

#### DEDICATION

We, the members of the Referette staff of 1947-1948, hereby dedicate this issue to the citizens of Eldon.

It is through the co-operation of these people that our school has attained the high standing that it has.

We are happy to be able to express our appreciation in this way.

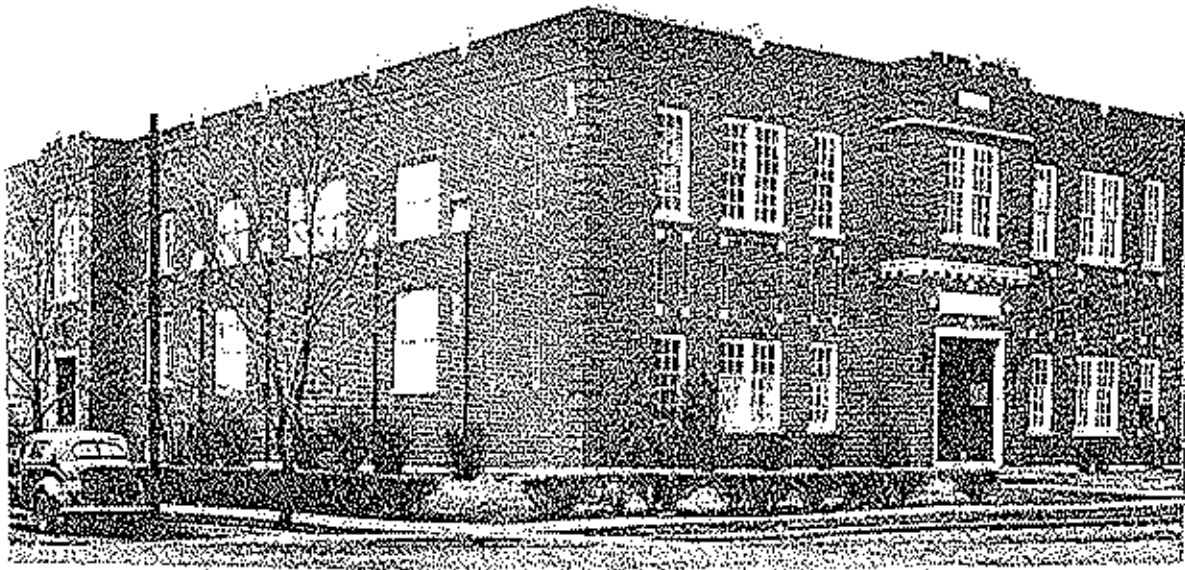

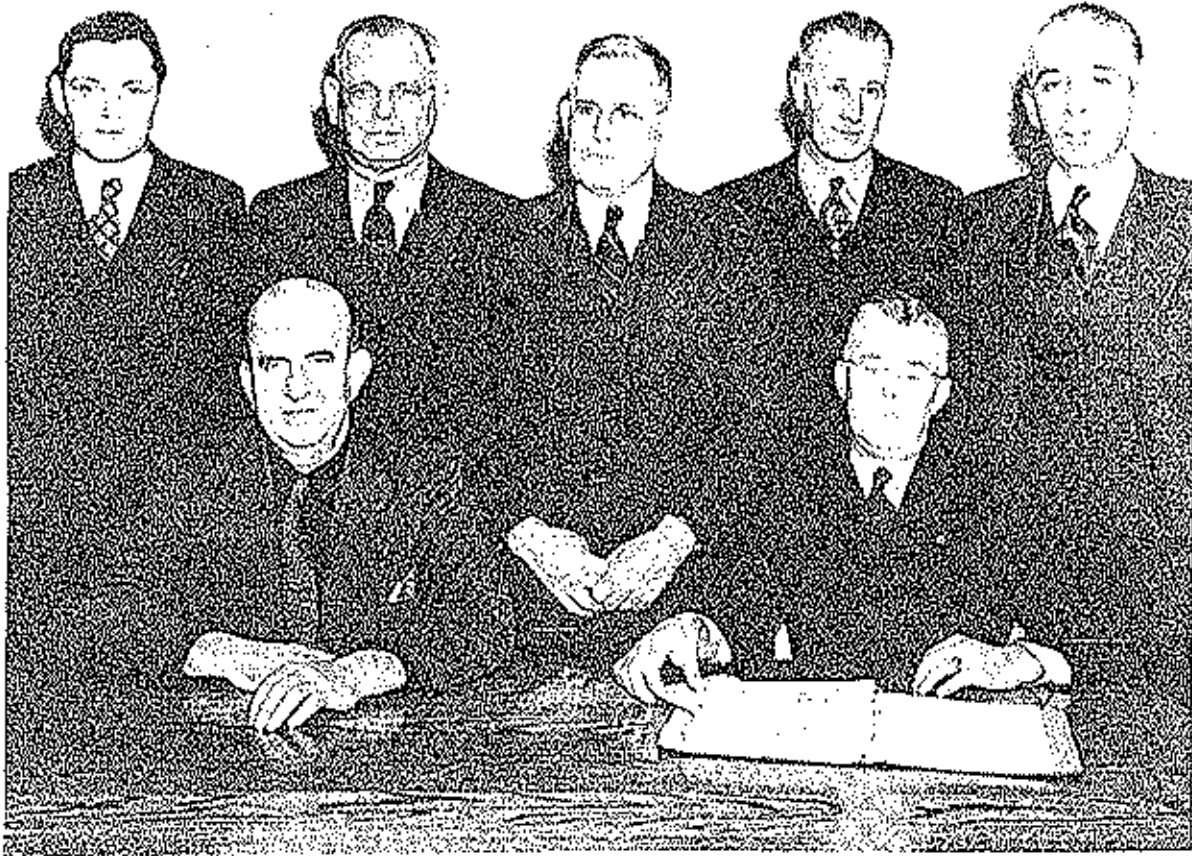

MEMBERS OF THE BOARD



Chairman - [Name]  
 Vice Chairman - [Name]  
 Secretary - [Name]  
 Treasurer - [Name]  
 Director - [Name]  
 Director - [Name]

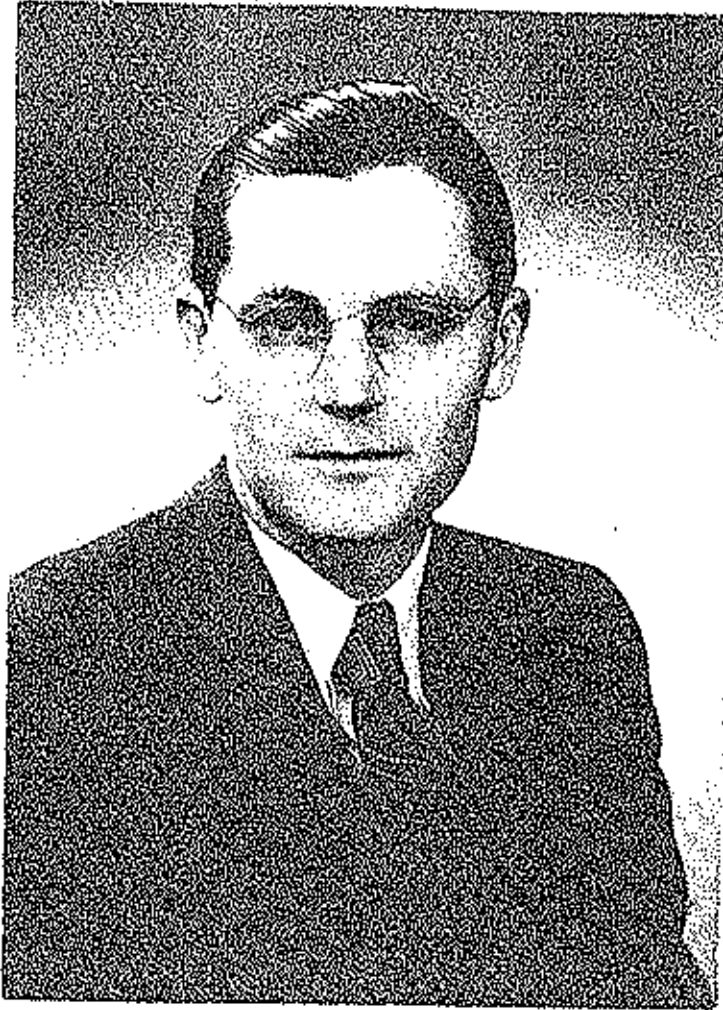

OUR SCHOOL SUPERINTENDENT  
Glenn F. Leslie B.S., M.E., Pa. D.

Through the constant work and attention of our superintendent, our school has maintained a high rating in times that have been difficult for schools. He has been in the Elton school system for the past seven years and has given unstintingly of his service during that time. The faculty, students, and citizens of Elton join in paying tribute to "Mr. Superintendent."



His Secretary

Louise Bailey





W. J. Williams  
 B.S. in Ed. CMSC  
 U. S. of Mo.  
 U. S. of Mo.  
 U. S. of Mo.  
 U. S. of Mo.  
 U. S. of Mo.



Judith Ann Leslie  
 Faculty Secret



Ernest Gatte  
 B.S. in Ed. CMSC  
 U. S. of Mo.  
 U. S. of Mo.  
 U. S. of Mo.  
 U. S. of Mo.



Ina Mae Silvey  
 B.S. in Ed. CMSC  
 Mathematics  
 Art  
 Senior Sponsor  
 Referee Treasurer



Wray C. Silvey  
 B.S. in Ed. CMSC  
 U. S. of Mo.  
 U. S. of Mo.  
 U. S. of Mo.  
 U. S. of Mo.



Glenn F. Leslie  
 B. S. in Ed. CMSC  
 U. S. of Mo.  
 U. S. of Mo.  
 U. S. of Mo.  
 U. S. of Mo.



Ruth Luperdas  
 A. B. Washington U.  
 U. of Missouri  
 English  
 Latin  
 Honor Society  
 Tri-County Speech Contest



Char. Begg  
 B. S. in Ed. CMSC  
 Sponsor "SND" Club  
 Physical Education



Thelma Lindzen  
B.S. Ark. St. College  
University of Mo.  
English  
Citizenship  
Speech



Eunice Stephens  
B.S. in Ed. CMSC  
University of Mo.  
Commerce  
Junior Sponsor



Oliver Stephens  
B.S. in Ed. CMSC  
University of Mo.  
Social Science  
Soph. Sponsor  
Mathematics



Byrl Phillips Rebstock  
B.S. in Ed. CMSC  
Home Economics  
P.F.A., Postess Club



A. J. Kelssy  
Day Trade-  
Instructor



J. R. Thompson  
A.M. U. of Mo.  
Cornell  
Vocational Ag.  
P.F.A. Sponsor  
Soph. Sponsor



Alice Bishop  
B.S. in Ed. CMSC  
World History  
Librarian Sponsor



Geraldine Haldiman  
B.S. in Ed. CMSC  
Music  
Freshman Sponsor  
Music Festival  
Band Clinic  
Christmas Program



Leonard Hampton  
B.S. in Ed. CMSC  
University of Mo.  
American History  
English III



Gene Youden  
F. A.; I. O. Soft  
F. and Basket B.  
Parliamentary  
Procedures



Boris Evans  
Hostess Club



Helen McNeely  
D. O.  
Crystal City '46



Evelyn Hendricks  
Hostess Club;  
F. H. A.



Joyce Frensdor  
Postville, Iowa '47  
D. O.



Roger Surmon  
D. O.; F. F. A.



Glee Untergrove  
Barnett '46;  
Volley Ball



Richard Watts  
Olean '46; Tumbling;  
Team Metal Trades

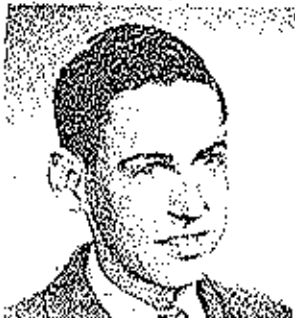

Joel Kuyves  
D. O.; Metal Trades



Roseanne Williams  
Choir; Hon. Soc.;  
L. O.; Monitor;  
Soft B; Volley B;  
Barnett '46



James Bunch  
Hon. Soc. Pres; D. O.;  
Librarian; Stu. Com.;  
Choir; Band



Carol Edmondson  
Sen. Stu. Comm.;  
Barnett '46; F. H. A.  
Softball; Hon. Soc.  
Olean Club



Dolly Williams  
D. O.  
St. Louis '46



Ethel Solos  
Olean '46



Eula Mae Bond  
M. and S. Staff;  
Olean '46



Roy Hess  
Barnett '46  
Metal Trades





Rena Fouché  
Girls' choir  
Clean '46



Bernard Devine  
B Team '44-'46  
A Team '47-'48  
Marine Reserves



Lois Weaver  
Hon. Soc.; Volleyball; Past Vice-Pres.  
Pep Squad; M & G;  
Clean '46



Vincel Allet  
Hon. Soc.; F.F.A.;  
F.F.A. Soft B. V-P FFA.

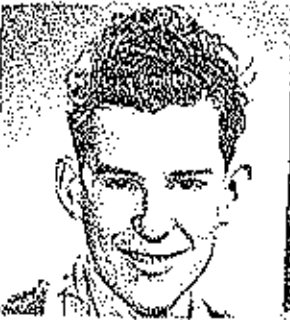

Billy Harrison  
Clean '46  
W. C. Club



Darlene Franklin  
Hon. Soc.; Softball;  
Volleyball; Choir;  
Clean '46



Rollin Miller  
Clean '46; Shop



Georgie Procter  
Clean '46; Fresh Pres.  
Honor Society.



Esther Madole  
F. H. S.  
Barnett '46



Edward McDaniel  
Softball; Track;  
Tumbling; Eugene '45



Norma Martin  
Hon. Soc.; D. O.; Chorus  
Librarian; Monitor  
Jr. Class Pres.  
Girls' State



Louis Siegel  
D. O.



Victor Vansandt  
D. O.



Ruby Workman  
Pep Sq. Volley B.  
Softball; Hostess  
Club



Jim Vernon  
Sr. Pres.; F.F.A. Pres.;  
Stu. Com.; Speech; Dram.  
Choir; Soft B. Drum Maj.



Dale Deffenbaugh  
Volleyball; D. O.;  
Choir; Pep Squad;  
Kansas City, K. '46



Merrill Bacon  
D.O.; F.F.A.; Track;  
Capt. F.F.A. Softball;  
Capt. F.F.A. B.B.



Mary Bacon  
D.O.; Sec. of D.O.;  
Eugene '46



Derald Wallace  
Softball; Met. Trades  
Band; Bureke '47



Marjorie Tompkins  
Band; Monitor;  
Softball; Stu. Com.  
Ref. Staff; Speech



Charlotte Bodamer  
Hon. Soc.; D.O.; Speech;  
Jr. Sec.; Pep Squad;  
Olean '46



Bob Madole  
B.B.; Softball;  
Track; D.O.; E Club



Joyce Garvey  
D.O.; Speech; M.&G.  
Ref. Staff; Monitor;  
St. Louis '44



Bob Atkin  
Hon. Soc.; B.B.; Track  
M.&G.; Softball;  
E Club; Glee Club



Bob Ward  
D.O.; Softball; B.B.;  
Fresh. Vice-Pres.;  
Glee Club



Ruth Sullins  
Cheer Leader; Soft-  
ball; Speech & Dram.  
St. Lor's '46



J. Warren Minton  
D.O.; Softball; B.B.;  
Stu. Com.; Track; M.&G.  
Glee Club; Monitor



Mary Hendricks  
Softball; Librarian;  
Speech & Dramatics;  
Olean '46



Helen Renken  
S. Queen '47; Stu.  
Com.; Hon. Soc.; Speech '46, '48; M&G Editor; Ath.  
Barnett; Band; Glee Club



Laue Gilleland  
EHS Student Body Pres.  
Fresh. Pres. '45; Hon. Soc.



Zane Geiger  
D.O.; Volley Ball;  
Ath. Barnett '46



Clair Griswold  
D.O. Pres.; Monitor  
Capt.; Track; B.B.;  
Softball; E Club





Luvenia Champlain  
Honor Society;  
F. H. A.  
Hostess Club Pres.



Bobby Cartner  
Diversified Occup.  
Clean '46



Sarah Parker  
Speech and Dramatics;  
Softball;  
Clean '46



Fred Gump  
Basketball;  
D. C.



Russel Deitzel  
Diversified Occup.  
California, Mo. '47



Ethel Denny  
Hon. Soc.; F.H.A.;  
Hostess Club;  
M. and G.; Choir;  
Monitor; Pep Squad



Howard Gull  
Barnett '46



Peggy Hinds  
Sec. Treas. of H. Soc.  
F.H.A. Pres. 46-47;  
Choir; Stu. Com.;  
Hostess Club



Lois Kennedy  
Hon. Soc.; Stu. Com.;  
Choir; Hostess Club;  
Kansas City, Kans. '44



Jerry Sloan  
Butler, Mo. '46



Lois Dawn Cotton  
D.C.



Jack Wallace  
F.O.; Track;  
Kansas City, '47



Jimmy Stephens  
D.C.; Tumbling;  
Track



Virginia Abbot  
Hostess Club; F.H.A.  
Choir; Pep Squad



Bob Scribner  
Hon. Soc.; D.C. Mand;  
Choir; Orchestra;  
Pep Squad



Betty Jo Stiney  
Vice Pres. F.H.A.  
D.C. Hostess Club;  
Choir; Monitor;  
Senior Sec.



Mary Lou Evans  
Chorus



Donald Agee  
D.O.



Rose Brown  
Tusculum '47

SENIOR SNAPS

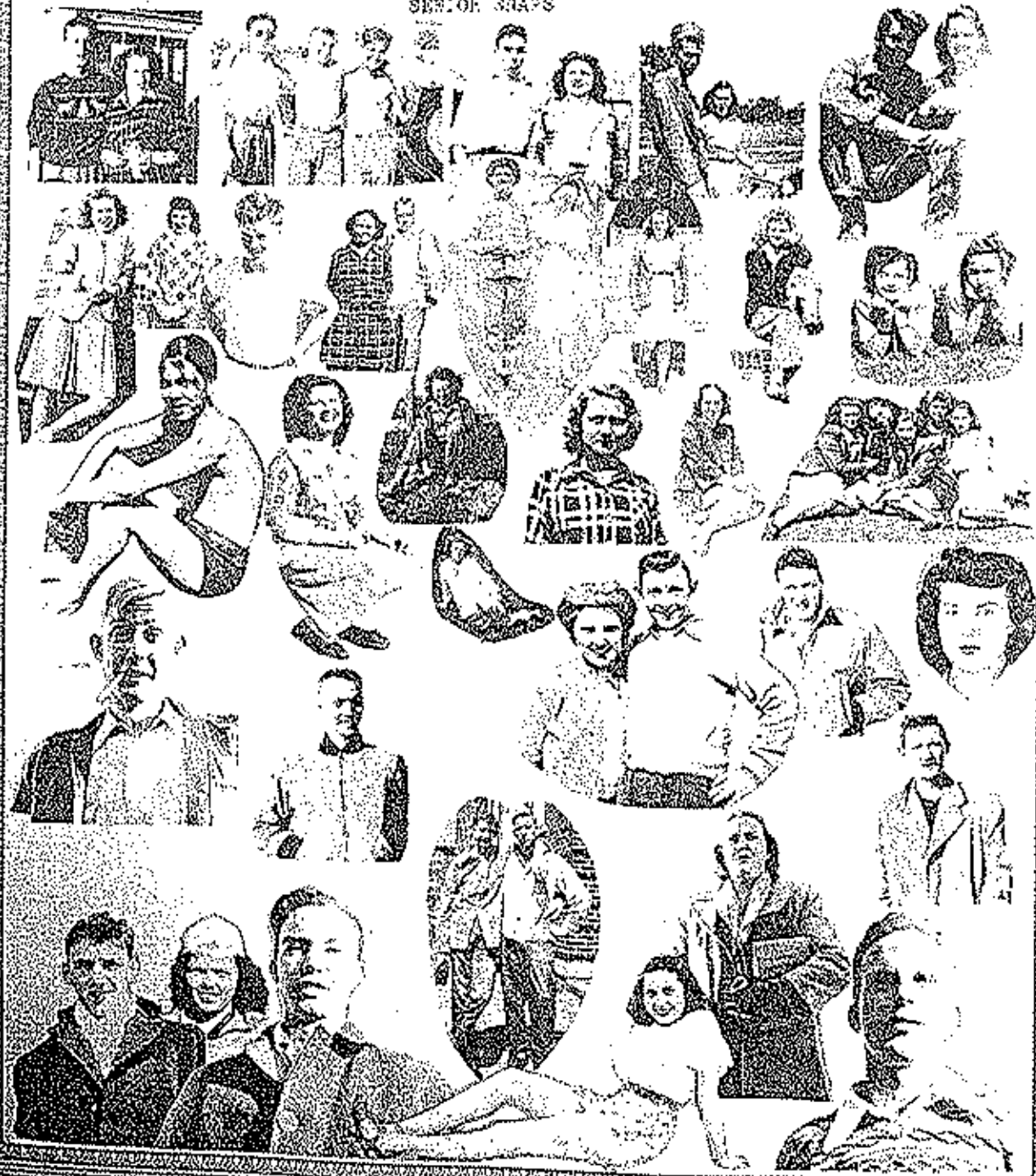



Anna Mae  
McAnally



Bert Peter



Evelyn  
Jenkins



Lolna  
Edwards



Elmer  
Greene



Don Yous



Lois Uber



Gary  
Crismon



Betty Nell  
Starling



Phillip  
Glover



Bonnie  
Shikles



Bill Stone



Nadine Wry



Garland  
Kidwell



Ruth Ellen  
Baysinger



Neal Denny



Geraldine  
Wallace



Albert  
Gibson



Charlene  
Campbell



David  
Bunch



Virginia  
Sharples



Richard  
Tompkins



Willa Dean  
Irvin



Logan  
Van Pool



Juanita  
Helstab



Tommy Agee



Anna  
Blankenship



Tillie Webb



Lois  
Carroll



Bobby  
Maylee



Ann Vernon



Gene  
Giddens



Juanita  
Farris



Charles  
Scott



Betty  
Cartner



Gene  
Barbour



Doris Koenig



Cletus  
Koerner



Carol Bunch



Rex  
Harbison



Grace Martin



Joe Tompson



Ruby Upton



Edward  
Stevens



Barbara  
Herfurth



Bobby  
Simpson



Rosemary  
Carrander



Vencil  
Rixler



Dorothy  
Funch





Fay Brown



Louis Stark



Jean Raughman



Frank Hibdon



Joan Crown



JUNIOR SNAPS





Eddie Gunn

Barbara Lauderdale

Bill Harvey

Patricia Castle

Britton Wright

Gaynelle Jenkins

Dale Smith



Joan McInturn



Howard Davis



Anna Mae Helstab



Edward Vernon



Joan Crismon



Howard Deffenbaugh



Lois Price



Donald Jobe



Sue Wilson



Donald Stark



Betty Yoakam



Phil Hurtubise



Patricia Gump



Melton Jarrett



Norma Lee Leuckenhoff



Leo Stephens



Joanna Elmers



Harold McKinley



Barbara Wynkoop



Roy Baucom



Martha Nickola



Howard Beanland



Judy Lightfoot



Robert Woolley



Judy Bock



Roy Popp



Carolyn Newton



Raleigh Hamphor



Martha Crum



Dwight Dennison



Elsie Watts



Bill Kennedy



Donna Byrd



Sissy Kays



Dorothea Berendzen



Bob Brown



Lorene Allee



Floyd Bailey



Leanna Gracy



Leon Morgan



Hazel Cotton



Loyd Hickey



Bonnie  
Carllock



Wm. Bowen



Helen  
Ficklos



James  
Jarrett



Betty  
Cizens



Edwin  
Sanning



Dorothy  
Denton



Elijah  
Enloe



Zelma  
Brown



Norman  
Rusk



Helen  
Bishop



Irene  
James



Frances  
Hess



Virginia  
Twitchel



Mary  
Wells



Virginia  
Yows



Jean  
Wyrick



Idella  
Amos



SOPHOMORE SKIFFS



Dale  
Alexander

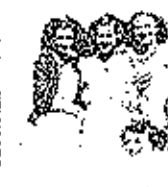





Eula Carol Roark



Hansford Hull



Pauline Williamson



Harold Vaughan



Anita Theunison



Jerry L. Imackus



Bonnie Wiser



Bobby Wiser



Elmer Barbour



Wilma A. Bowlin



Edward Kennedy



Mary Crane



Paul Hicks



Bonnie Wright



Ralph Enloe

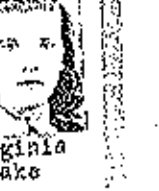

Virginia Lake



Sarah K. Hibdon



Lon Dale Bradshaw



Kathryn D. Stark



Bob D. Griawold



Sylvia George



Albert Greene



Lois Jackson



Howard Wry



Harry Workman



Shirley Stephens



Donna Sue Cunningham



Byron Paul Vaughan



Carol K. Mobley



Donald Brown



Evelyn Imier



Charles Roth



Nina Vernon



Charles Fishburn



Shirley James



G. Thomas Emmerick



Lilly W. Mace



Gene Crown



Geneva Cornett



Howard Hoskins



Stanley B. Herndon



Ruby Teal



John Newcom



Pauline Borden



Herman F. Deffenbaugh



Charlotte Younger



Herbert Caldwell



Freda Law



Marie Sullins



Charles McDonald



Nancy Thompkins



Charles McGlusk



Geraldine Kleidosty



John Martin



Joyce Norman



Jewel Wood



Franklin Buskey Dorothy Kenley George Fee Ruby Williams Cletus Stark Mary Bellary Donald Tracy Norma Foote



Evelyn Bequet Donald Strange Ruth Voight Ralph Etter Oma Russell Floyd Runch Anne Brown Jimmy Lightfoot



Edward Wood Livertia Worthy Billy Phillips Mildred Blankenship Bobby Miller Helen Winters Robert Lake Ruth Kneisley



Carol Taylor Jack Strange Betty Evans Fred Edwards Irma Carroll Wayne Gosnoy Joan Hinds Paul Bellamy



Gladys Therson Joreen Musick Roger Thomson Barbara Hickey Donald Pixler Dora Cotton Harvey Whitlock Betty Mae Corrender



Donald VanHouser Louise Galton Edward Scott Barbara Whittaker Carl Hees Dora Sanning Billy Snyder Thelma Houston



Darlene Harris Billy Wood Orville Hader Laurence Ponn Billy Newton Howard Rusk Gene Meyer Gene Rush



Jimmy Procter



Bill Petitt



Frederick Uptergrove



Carl Hees



Eileen Hopkins



Franklin Webb



Ella Wyrick



Jack Dunham

FRESHMAN SNAPS



Marilyn Shepherd  
Margaret Hull







Coach Berge

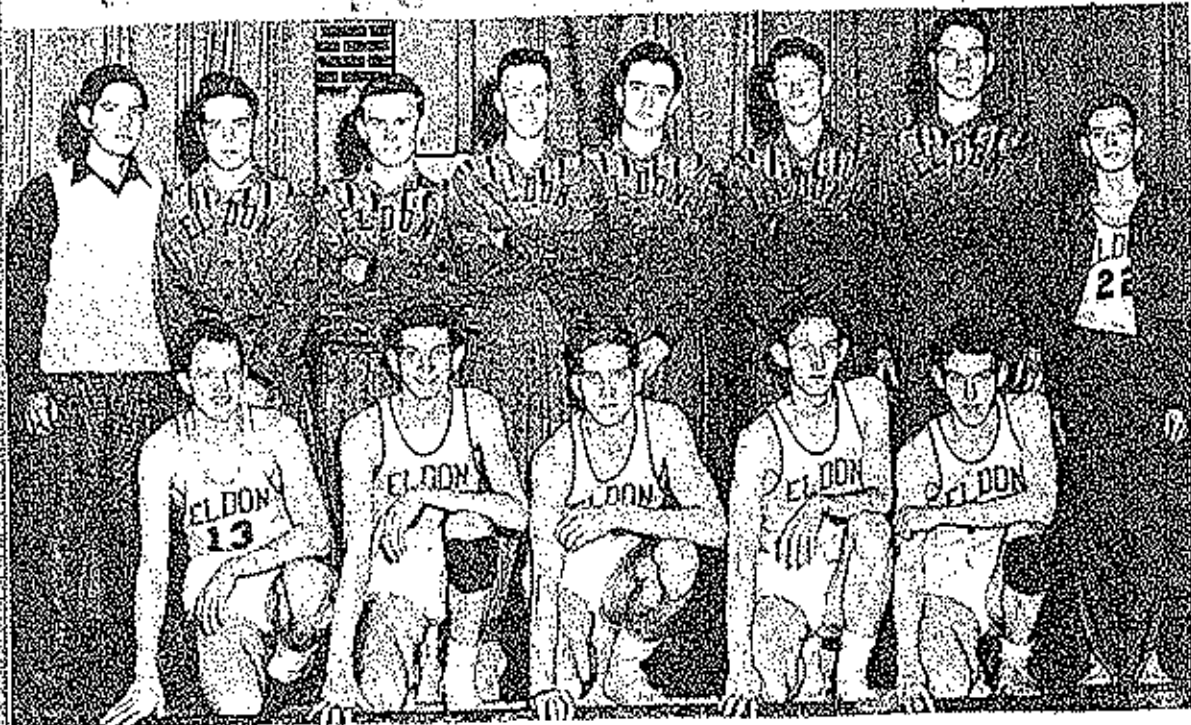

A Team Basketball

Left to Right

- First Row
- Logan Van Pool-Manager
- Eddie Gunn-Guard
- Rex Harrison-Forward
- Kent Kehr-Forward
- Bill Harvey-Forward
- Phil Clover-Forward
- Jale Smith-Center
- Abbie Gibson-Guard

- Second Row
- Fred Gump-Forward
- Bob Atkin-Forward
- Bob Madole-Center
- Shorty Minurn-Guard
- Clair Griswold-Guard





1934-35  
Basketball Team  
Back Row: [Names], [Names], [Names], [Names], [Names], [Names]  
Front Row: [Names], [Names], [Names], [Names]





Abbie Gibson

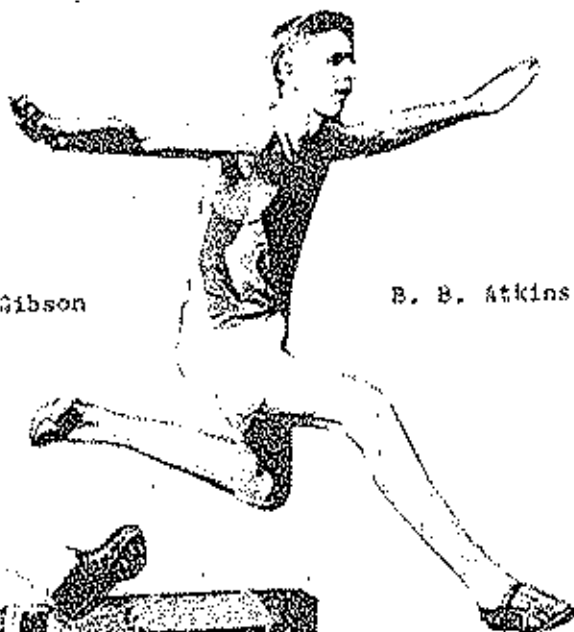

B. B. Atkins

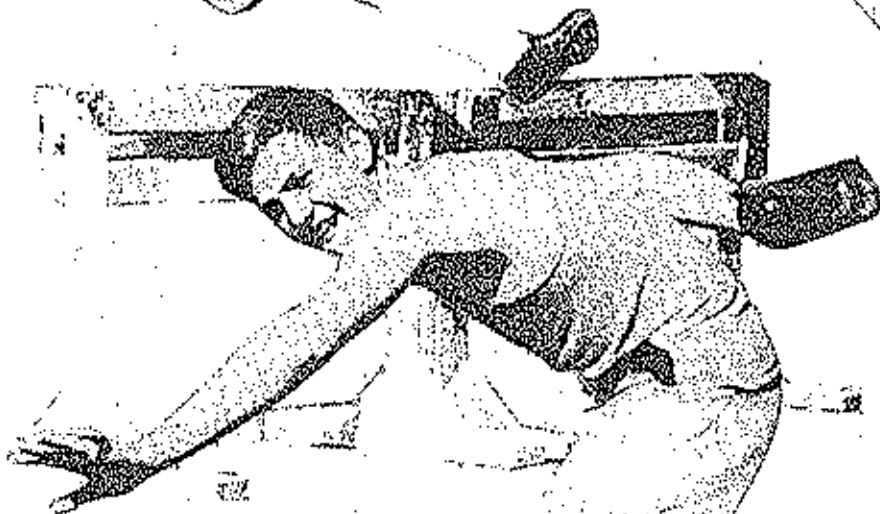

Neal Foster



Midnight Kehr

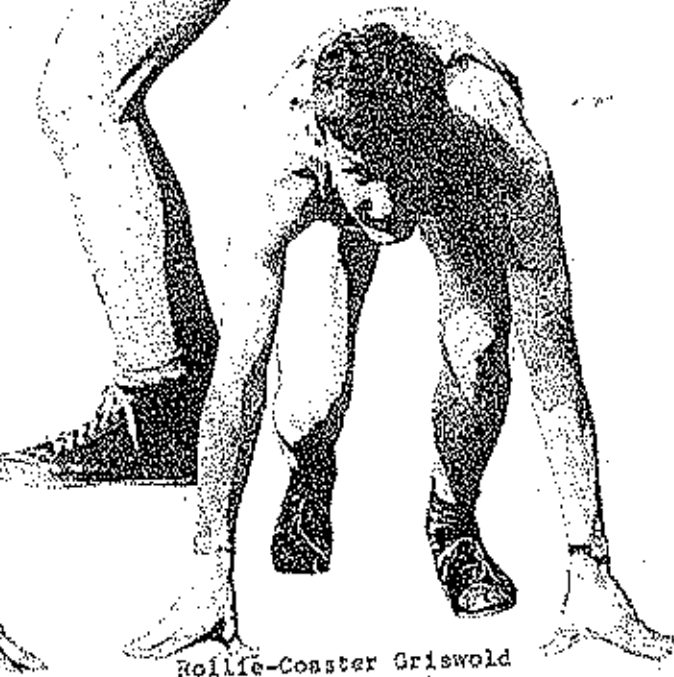

Rollie-Coaster Griswold





SOFTBALL GIRLS

(Front Row) B. Cartner, D. Franklin, W. Welsh, R. Workman, F. Brown,  
 L. Carroll, M. Tompkins, M. May, C. Edmondson, E. Wells, A. Vernon,  
 S. Parks, K. Hendricks.

(Row II) H. Vernon, H. Winters, M. Tompkins, A. Brown, M. Shepard,  
 L. Thomason, D. Cunningham, O. Russell, H. Foote, M. Blankenship,  
 L. Galton.

(Row III) G. Thorsen, J. George, I. Carroll, B. Wright, M. Bellamy.

SOFTBALL BOYS

(Front Row) G. Ray, D. Jefferson, A. Greene, A. Todd, E. Workman,  
 S. Miller, S. Thompson.

(Row II) B. Harvey, S. Dunn, P. Glover, R. Harrison, J. E. Hinton,  
 B. Atkins, C. Griswold, D. Wallace, J. Vernon, E. Sloas, A. Vernon,  
 H. Davis.

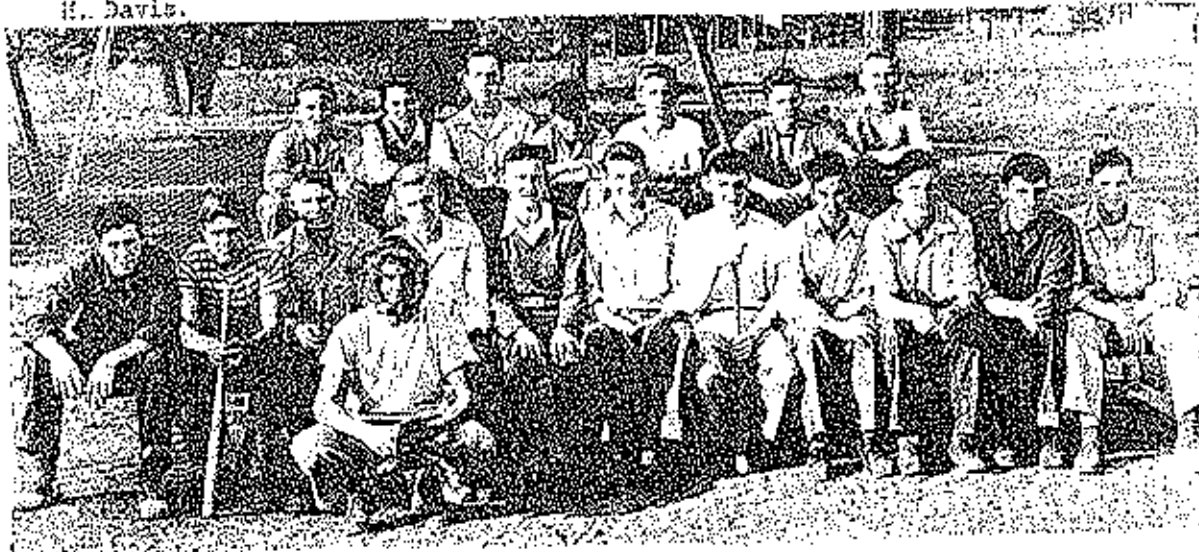

STUDENT COMMISSION



LaRue Hilleland Helen Ranken  
 Stud. Body Pres. Stud. Body Sec.



Kent Kehr Carol Edmondson  
 Stud. Body Stud. Body Treas.  
 Vice Pres.



LaRue Hilleland  
 Kent Kehr  
 Helen Ranken  
 Carol Edmondson  
 Jim Verron  
 Warren McInturn  
 James Bunch  
 Peggy Hinds  
 Phil Glover

Albert Gibson  
 Lois Uber  
 Dave Bunch  
 Howard Davis  
 Eddie Gunn  
 Donald Jobe  
 Barbara Lauderdale  
 Charles McClusky

Harold Vaughan  
 Charles McDonald  
 Nancy Tompkins  
 Marjorie Tompkins  
 Billy Rae Harrison  
 Robert Laylee  
 James Divens  
 Ruth Knight  
 John Newcom



Familiar scenes around the Kuple Department

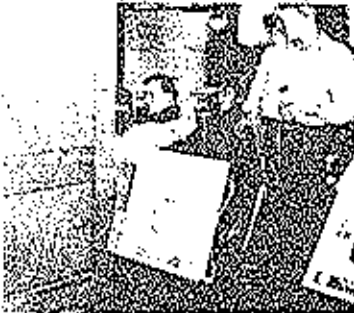





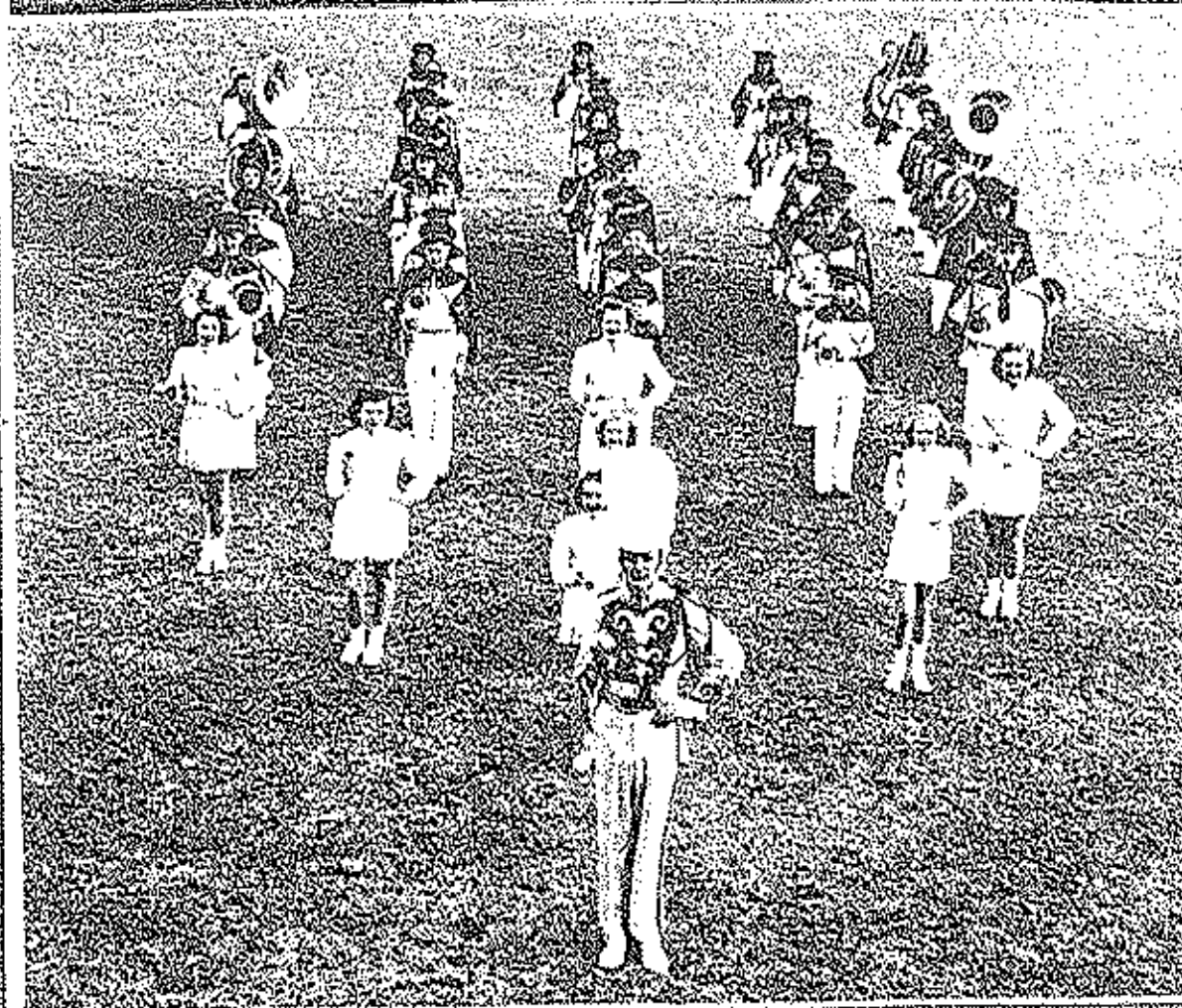
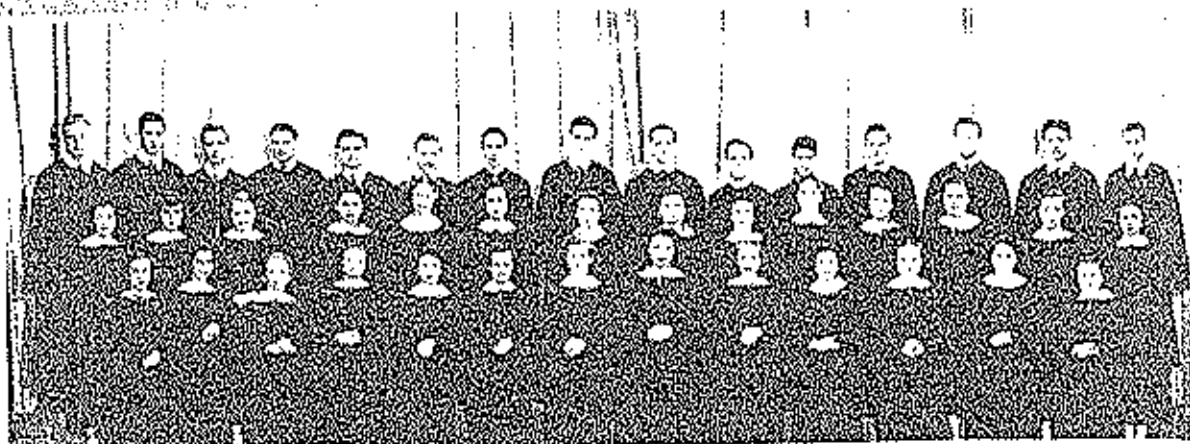



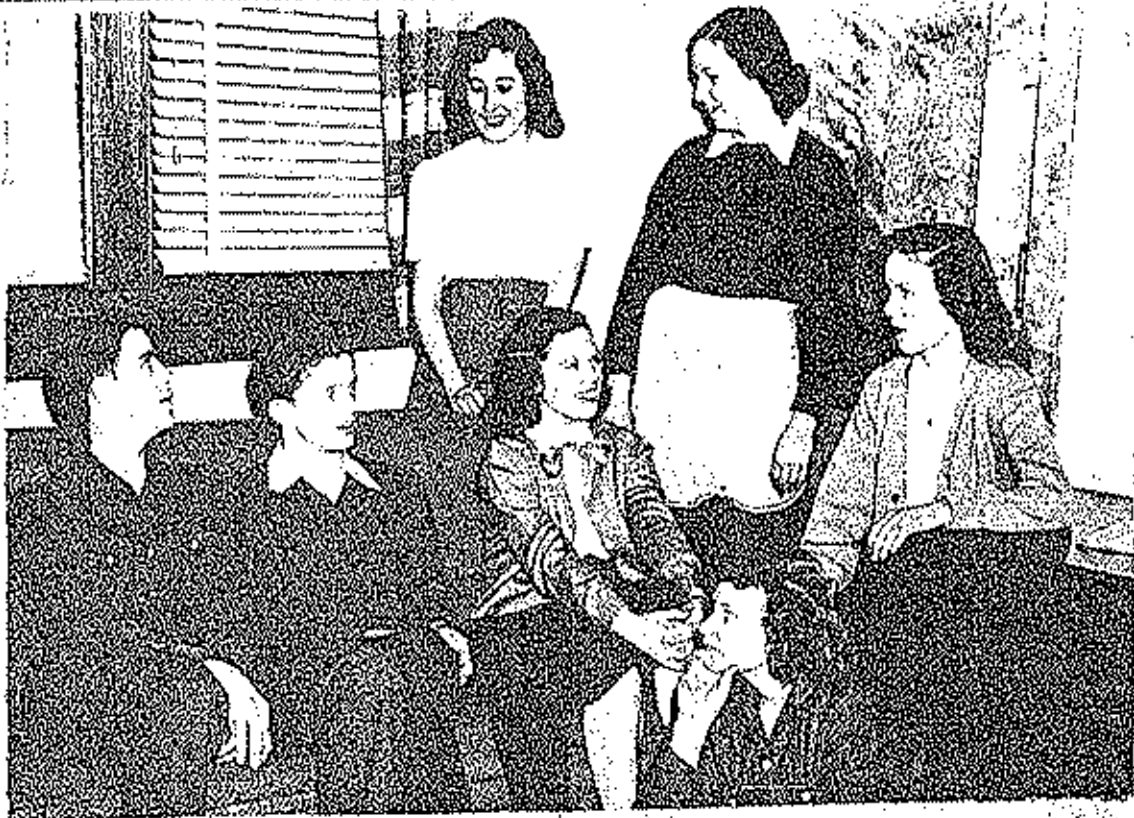

BUTCH by Dora Mary MacDonal

Kenneth Graham-Bill Harvey; David Graham-Britton Wright; Butch Randall-  
 Marjorie Tompkins; Jerry-Danell Hopkins; Mrs. Randall-Joyce Garvey



THE PEACHERS by Zora Gale

Mis' Diantha Abet-Joanne Crismon; Inez-Helen Renker; Ezra-Jim Vernon;  
 Mis' Norma-Radine Welch; Peter-Kent Kehr; Mis' Ellsworth-Barbara  
 Herfarth; Grandma-Norma Martin; Mis' Trot-Mary Hendricks



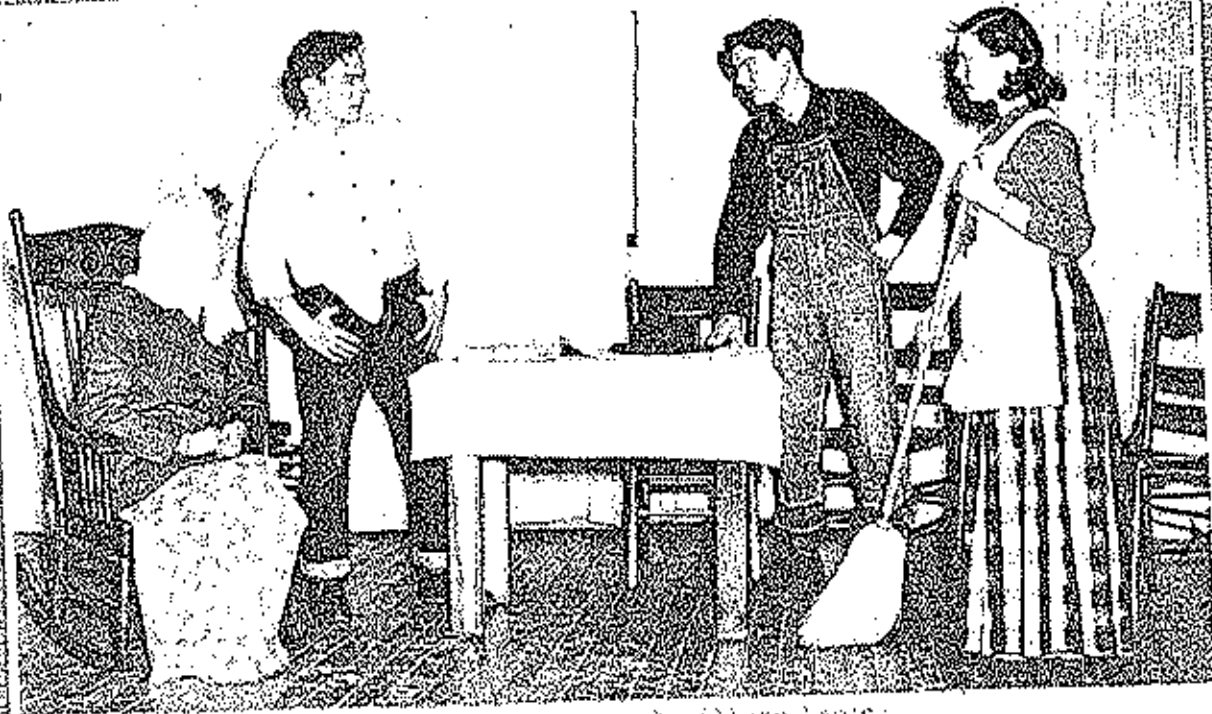

Last Night Ever by Alison Lanyon

Calby (a neighbor woman)--Juth Sullins  
 Dave (a boy of 17)--Lakue Gilleland  
 Ed (his father)--Robert Vanpool

Bettie (his mother)--Betty Jandey  
 Benny (his brother)--Tom Spine

ROYALTY

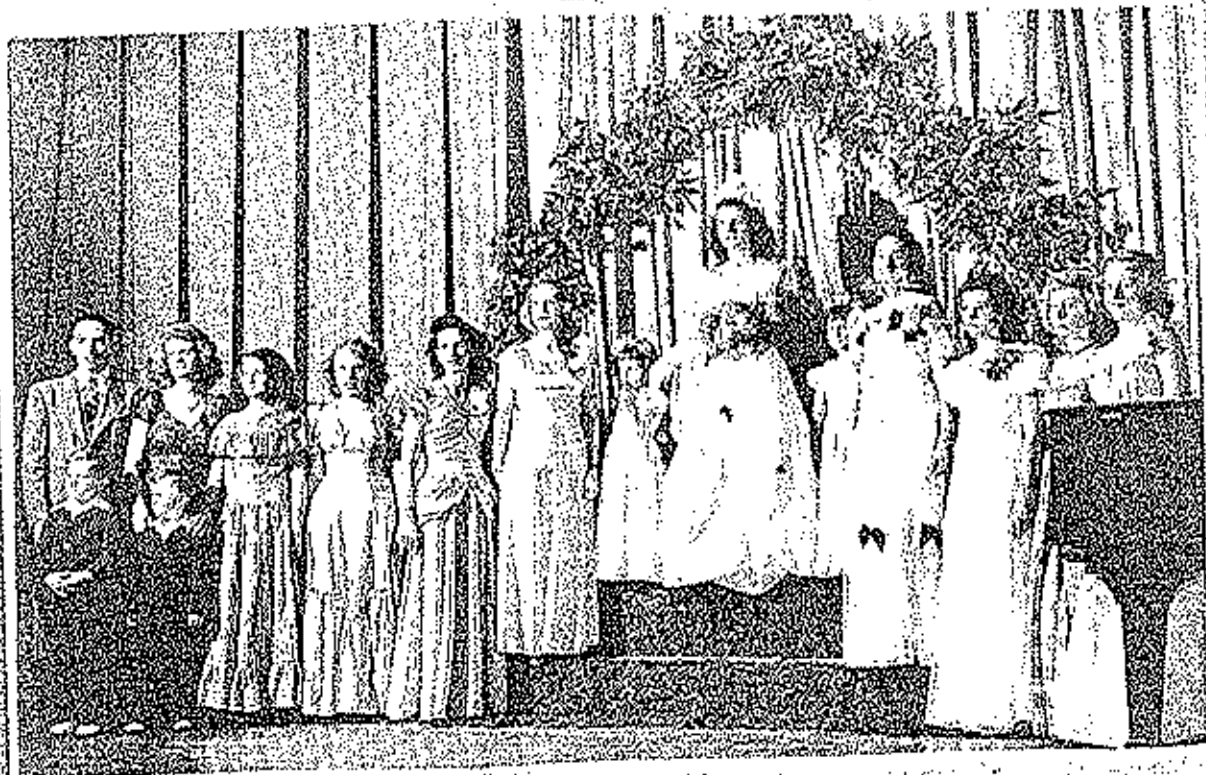

President--Lillian; Secretary--Mildred; Treasurer--Helen; Director--Alice  
 Vice-President--Mary; Executive Committee--Alice, Mildred, Helen, Lillian  
 Lillian, Mildred, Helen, Alice, Mary, Alice, Mildred, Helen, Lillian  
 Lillian, Mildred, Helen, Alice, Mary, Alice, Mildred, Helen, Lillian



Left:  
William  
Philo  
crowns Helen  
Hankin, Queen  
of the  
Halloween  
Festival

Right:  
Joyce Servey  
Senior 1933



Left:  
Joyce and Williams  
Senior 1933

Right:  
Carol Sumner  
Queen of the Back-  
yard Tournament



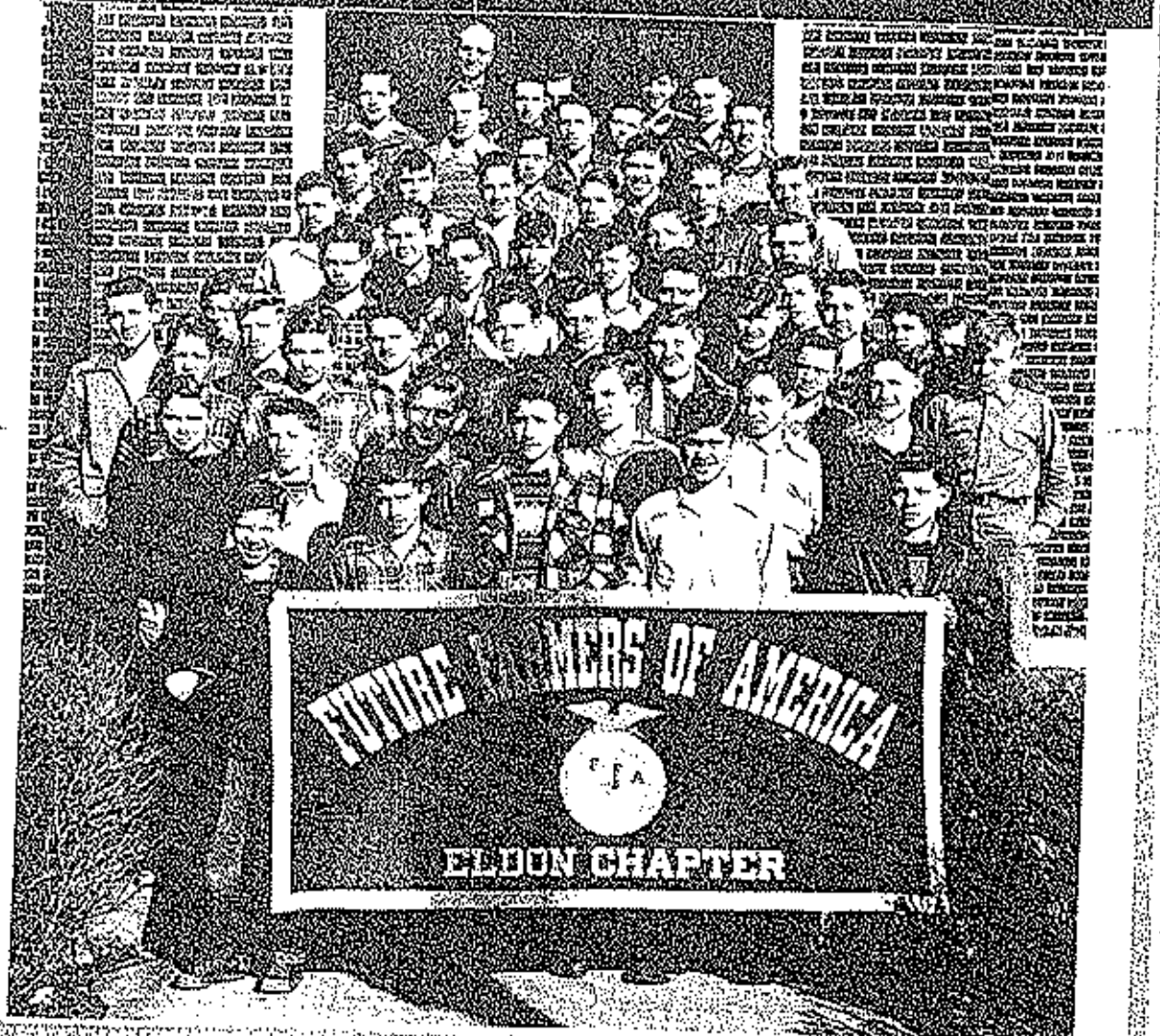
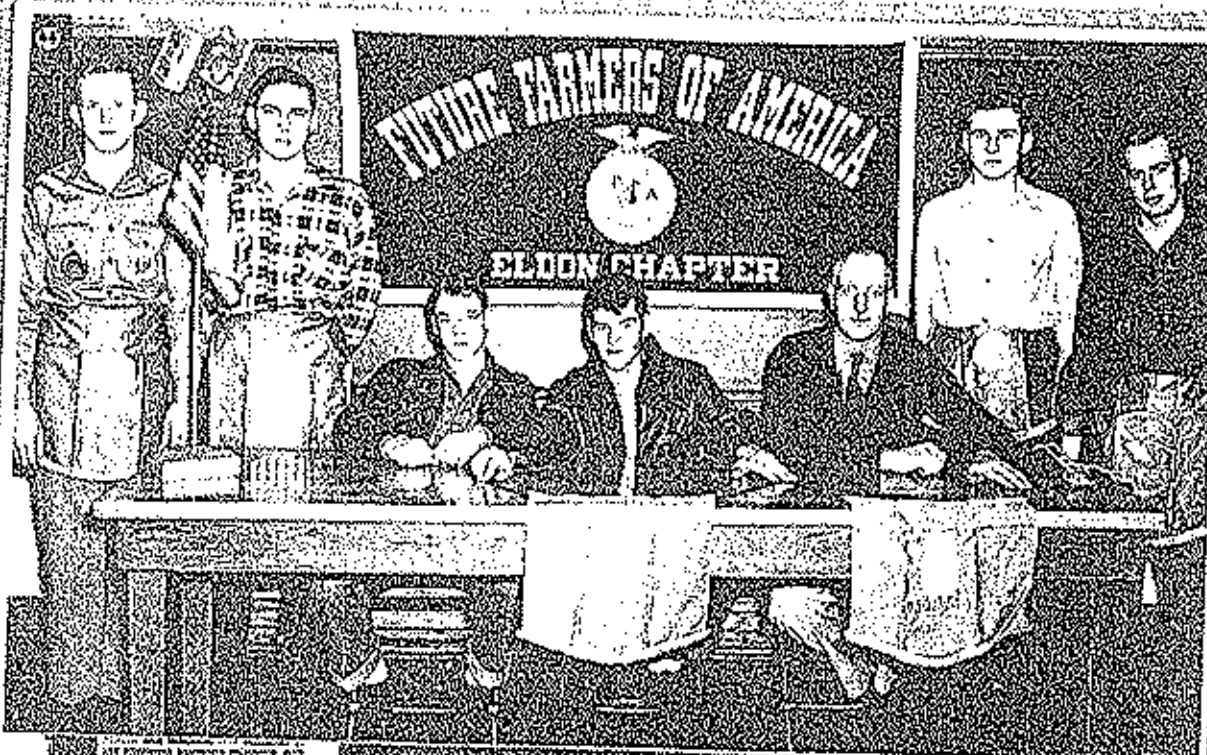

The Future Farmers of America (FFA) is a national organization of young men and women who are interested in agriculture. The organization provides a wide variety of educational and leadership opportunities for its members. The Eldon Chapter is a local chapter of the organization, and its members are active in a variety of activities, including community service, leadership training, and agricultural education.

The Future Farmers of America (FFA) is a national organization of young men and women who are interested in agriculture. The organization provides a wide variety of educational and leadership opportunities for its members. The Eldon Chapter is a local chapter of the organization, and its members are active in a variety of activities, including community service, leadership training, and agricultural education.

FUTURE FARMERS OF AMERICA  
 ELDON CHAPTER



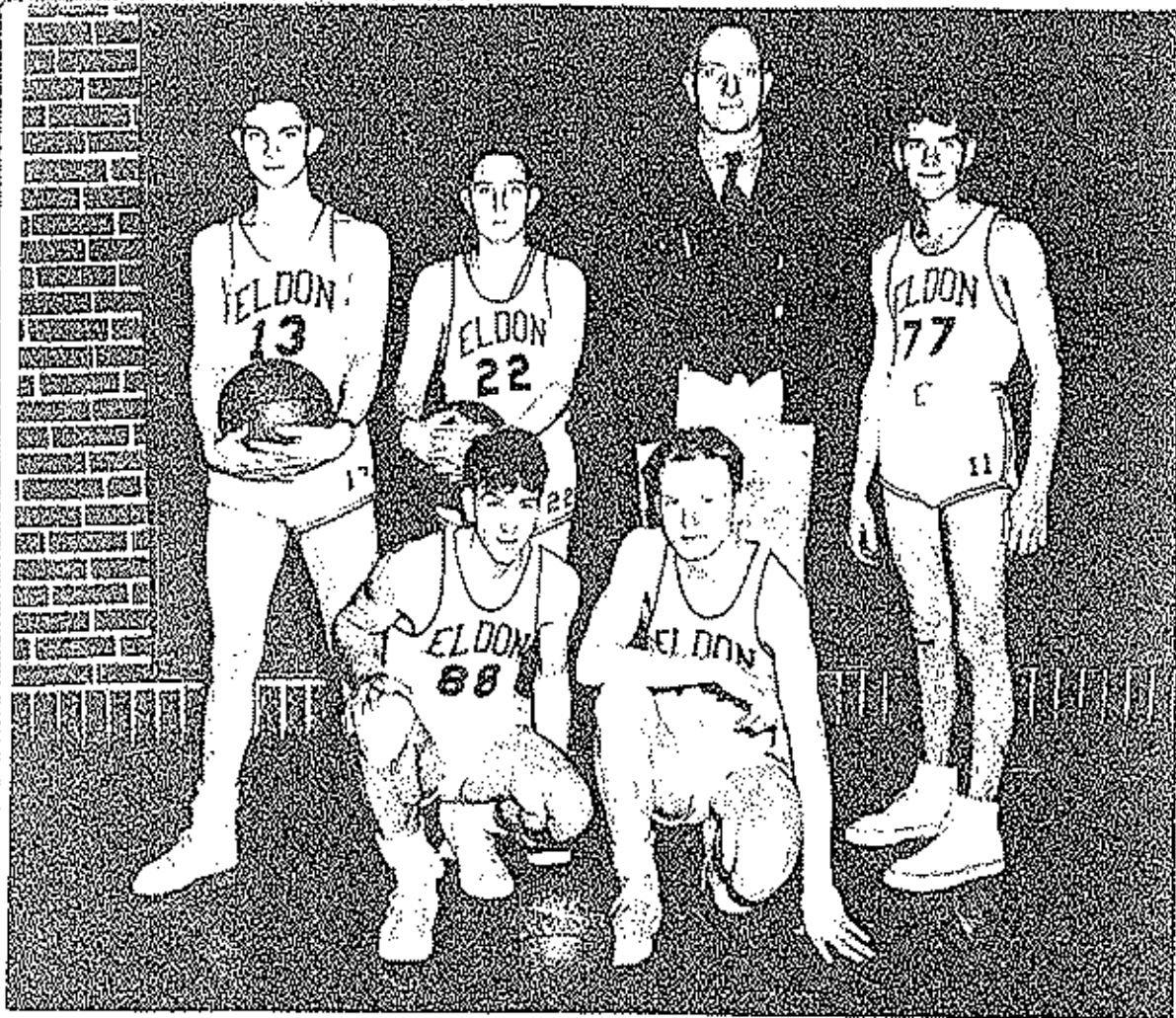

Bottom: F. F. A. Softball Team  
 1st, F. F. A. District Tournament

Top: F. F. A. Basketball Team  
 1st, F. F. A. District Tournament





Charles Fisher



Gladys Newman



...the ... ..

...the ... ..



The ... .. in the National Organization ... ..



Hostess Club

The Elson Hostess Club was organized in 1945 for the purpose of training eligible students to serve as hostesses in the lunch room and to give students training in diplomatically handling their fellow men.

The Hostess Club is composed of twenty seven members who have had more than one year's work in Home Economics. The officers are: President-Anna Blankenship; Vice-President-Avonelle Karilan; Secretary-Treasurer-Betty Ann Etter; Reporter-Lois Kennedy; Program Chairman-Anna Mae Vernon; Social Chairman-Carol Lee McGinnis; Scrapbook Chairman-Ethel Denny. Other club members: Rose Mary Carrender, Marion Worby, Carolyn Newton, Nadine Welch, Doris Evans, Lorine Alice, Ruby Workman, Luvenia Chaplain, Francis Hess, Virginia Yow, Elsie Watts, Zelma Faye Brown, Virginia Twitchell, Betty Lou Yoakum, Martha Cruz, Virginia Acott, Eula Brewer, Virginia Sharples, and Wilma McConnell.

Mrs. Royce Reostock is the club sponsor.





G. O. Club

Front row--Neal Leroy, Fred Lee, Pat LeVynor, Clair Griswold, Yvonne Williams, Dolly Williams, Charlotte Runkler, Joyce Conway, Jane Brandon, Jane Martin, Elaine Green, Betty Miller, Howard Jones.  
 Second row--Charles Conroy, Victor Vannant, Mae Leonard, Lois Joston, Helen McElroy, Dale Laffenbaugh, Betty Wickray, Leonard Levine.  
 Third row--Philip Steven, Bobby Martin, D. Warren Winter, Bob Atkin, Bob Madole, Russ Dietzel.  
 Back row--Jack Wallace, Merrill Hanson, Jimmy Stevens, Louis Stuel, Bill Harrison, James Bunch, Joppy Agee, David Berger.



S. C. Club

Bottom Row--Mildred Richardson, Oma McKinney, Dorothy Burch, Lane Geiger, Fred Guap  
 Top Row--Mary Catherine Hall, Bob Ward, Vincent Bixler, Frank Hibdon, Ronald Lane, Roger Burman

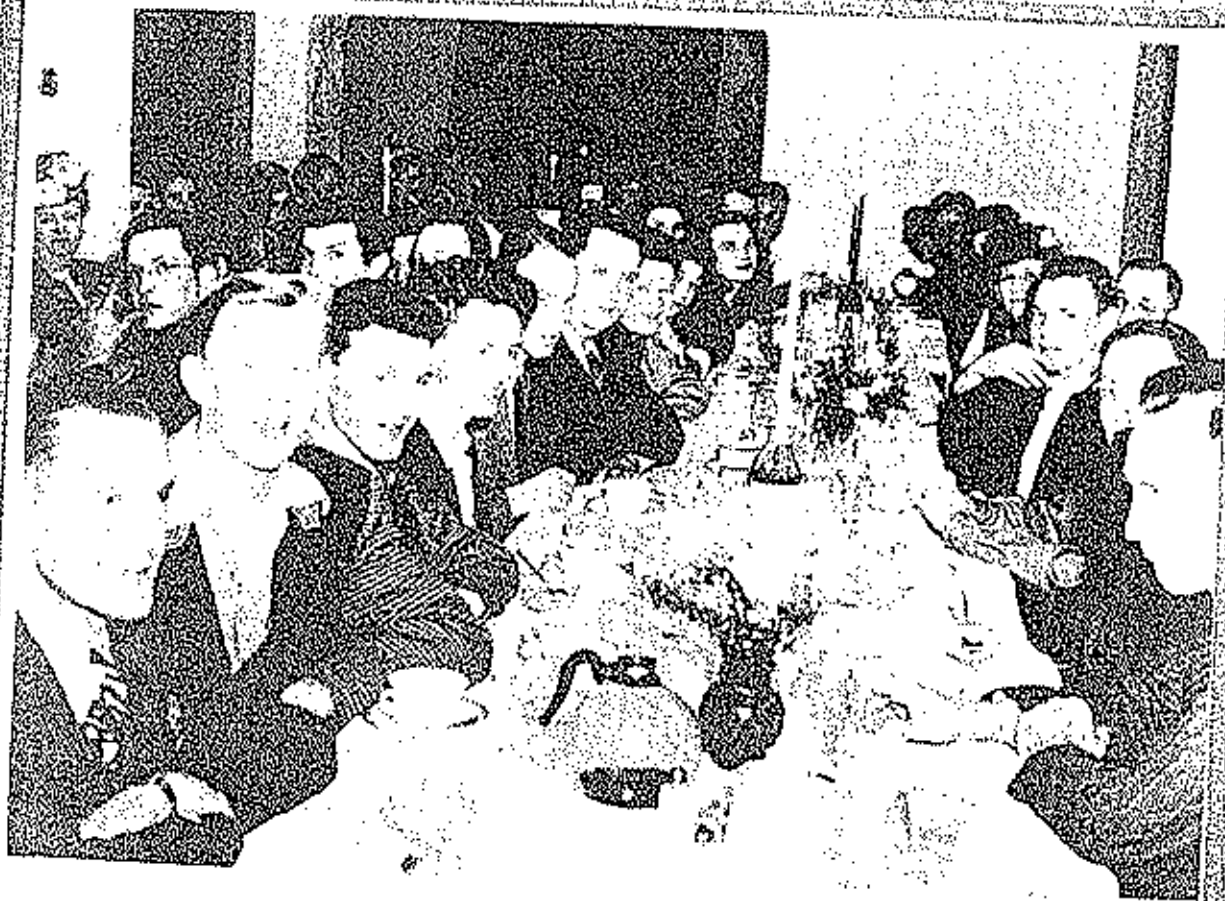

Scenes at Employer-Employee Banquet



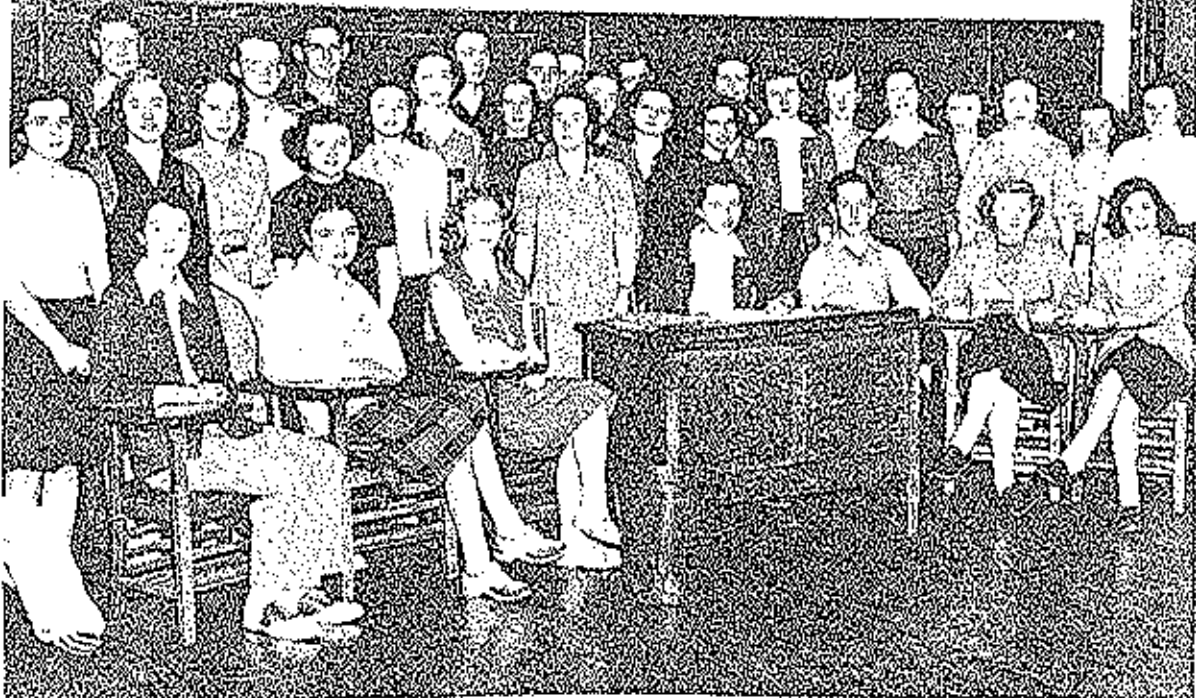

Officers 1st Semester 1947-48  
 Pres.-Carna Lee McGinnis  
 Vice-Pres.-Cletus Koerner  
 Sec.-Treas.-Ethel Denny

Officers 2nd Semester 1947-48  
 Pres.-James Busch  
 Vice-Pres.-Jean Bledsoe  
 Sec.-Treas.-Pappy Hinde



Sponsor-Ruth Luperdus

Members

Abbot, Virginia  
 Allee, Vernell  
 Atkin, Bob  
 Barbour, Gene Paul  
 Sixler, Vernell  
 Bledsoe, Jean  
 Bodamer, Charlotte  
 Bunch, James  
 Castle, Patricia  
 Chamblain, Lavenia  
 Crisman, Joan  
 Denny, Ethel

Edmondson, Carol  
 Franklin, Darlene  
 Glover, Phillip  
 Gosney, Charles  
 Heldstab, Juanita  
 Harfurth, Barbara  
 Hinde, Pappy  
 Jenkins, Gaynelle  
 Kehr, Kent  
 Kennedy, Lois  
 Koerner, Cletus  
 Lauderdale, Barbara

Martin, Norma  
 McDonald, Anna Mae  
 McGinnis, Carna Lee  
 Price, Lois  
 Procter, Maurine  
 Ranken, Helen  
 Scrivener, Bob  
 Weaver, Lois  
 Welch, Nadine  
 Williams, Roseanne  
 Wilson, Sue





REFERET STAFF

Seated--Ins M. Silvey  
 Left to Right--Elinor Green, Marjorie Tompkins, Elmer Barbour,  
 Joyce Garvey, and Richard Tompkins



MAROON AND GOLD STAFF

Bottom Row Left to Right--Lois Weaver, Barbara Herfurth, Elmer  
 Barbour, LaRue Gilleland, Gaynelle Jenkins, Lois Price, and  
 Carol Newton.  
 Top Row Left to Right--Nadine Welsh, Phillip Nurtibese, David  
 Bunch, Lolan Edwards, Eula Bond, Lois Uber, Ethel Denny,  
 Leanna Gracy, Avonelle Merilna, and Patricia Gump



Library Staff

First Row--Betty Yeager, Cath Langinger, Mrs. Fisher, Judy Cook,  
 Mary Handlocks  
 Second Row--Lorel Stark, Bill Leslie, Bob Brown, Luella J. Wagner,  
 Edward Kennedy

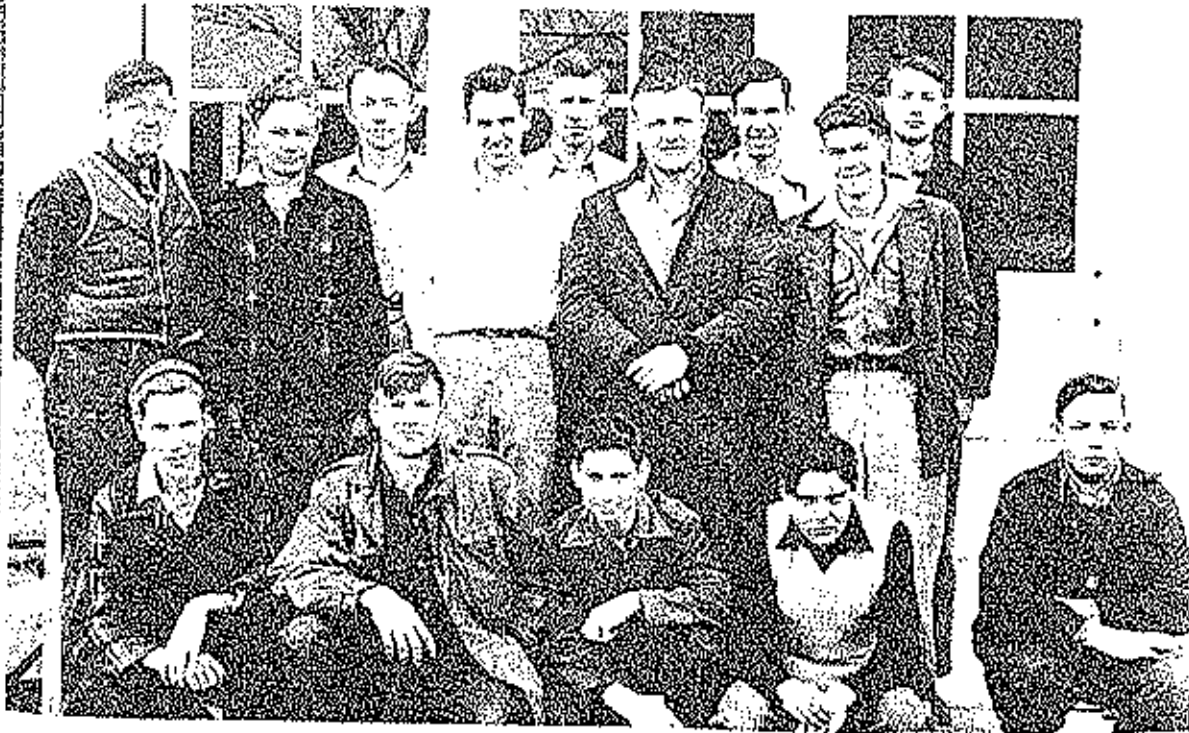

Retail Trades

First Row--Lorel Stark, Neal Foster, Pauline Bowen, Lois Van Foss,  
 Nelson George  
 Second Row--J. Kelsey, Bill Langinger, Paul Taylor, Paul Hall,  
 Roy Reis, Keith Miller, Harold Wilcox, Gerald Butler, Edward Claver