

"But Only God Can Make a Tree"

Things, like people, leave their imprints on the mind, actions and an association of individuals. To so many the Weeping Willow meant so much.

Nurtured by deep roots in the soil, by the sun and air and water, it grew ever upward and outward. Silent, but sturdy and majestic, it attracted each passerby. Ironically the same forces of nature which properly controlled brought its destruction. Time has not dimmed its glory.

The Weeping Willow is symbolic. We draw strength from many sources. We cast our vision upward and extend our service outward. We, too, shall leave this campus but our influence will linger on.

To the memory of the Weeping Willow and its symbolism, we dedicate the 1950 Referet.

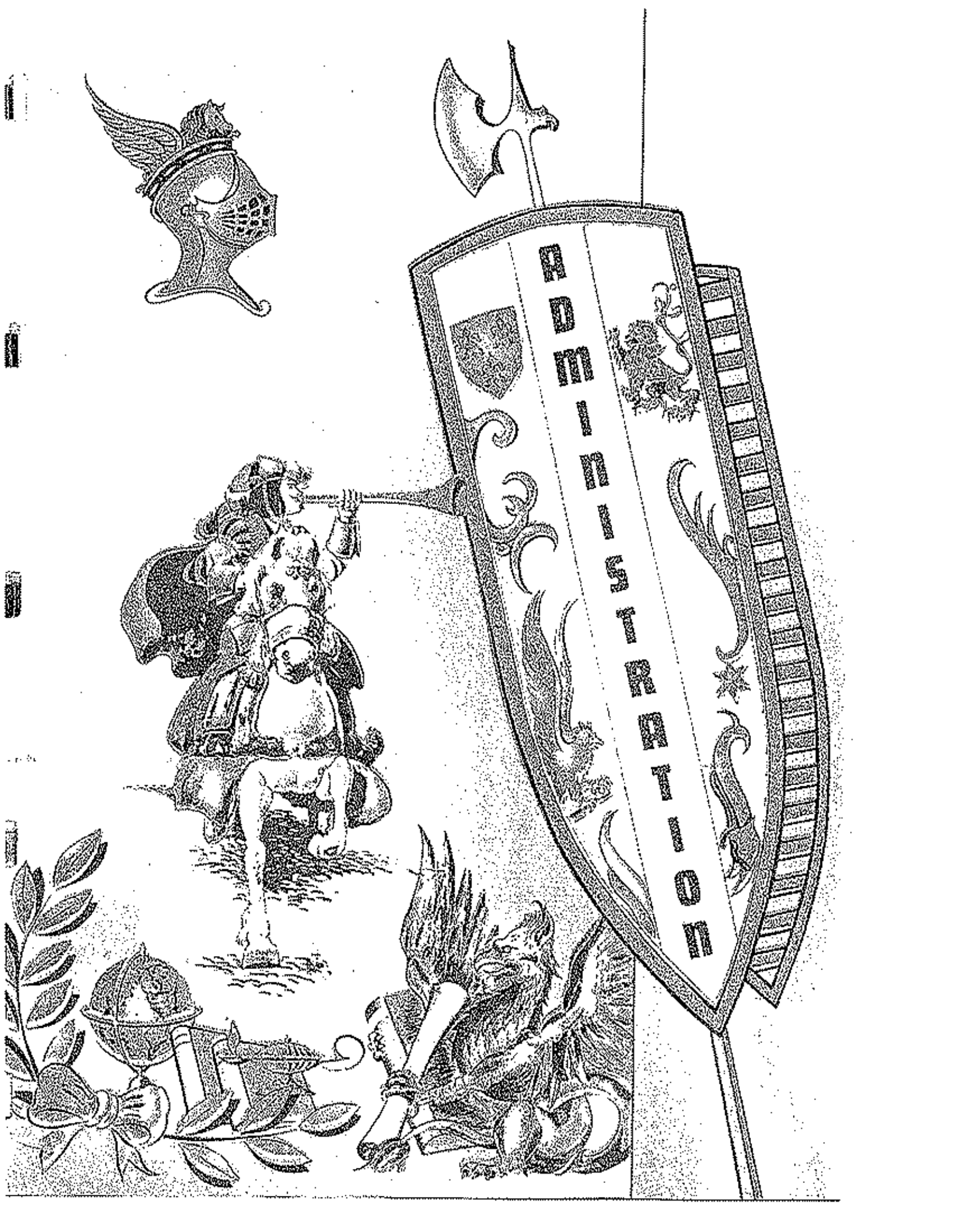

THE BOARD OF EDUCATION

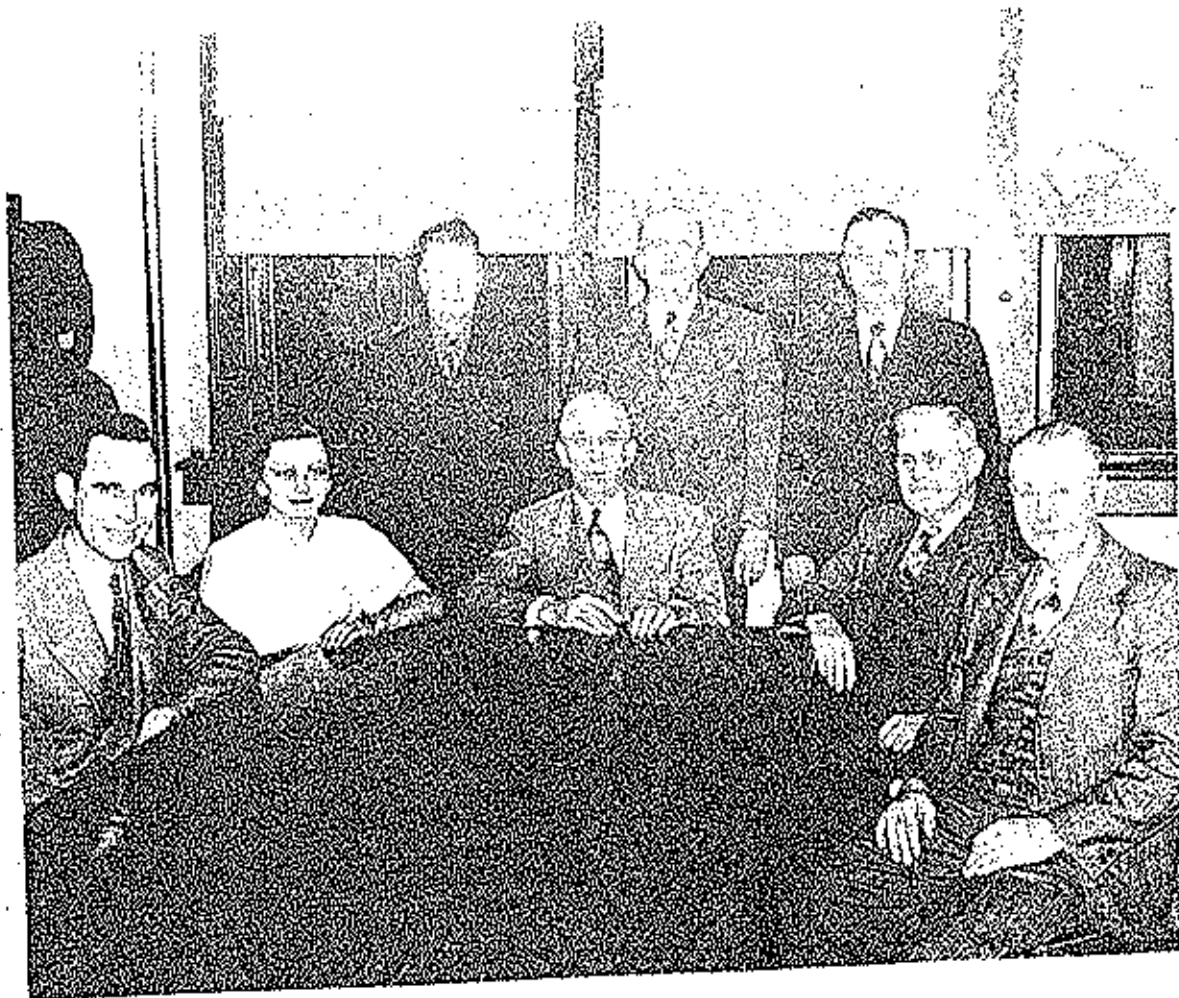

Seated Left to Right

B. W. Robinson, Superintendent
Maxine Henley, Secretary-Treasurer
Ted Herfurth, President
H. L. Roberts, Member
Leland Vaughan, Vice President

Standing Left to Right

Chester Vernon, Member
H. F. Harvey, Member
Olney Shelton, Member



B. W. Robinson
Superintendent



B. R. Collier
Principal



Maxine Henley
Secretary to Supt.



W. R. Davenport
A.B. in Chem. Louisville,
Ky., MS from Univ. of
Arkansas, Science, Fresh,
Sponsor



Jessie Atkinson
B.S. in Ed. SMS, Speech
& Dram., Librarian Spons.



Gertrude Taylor
Okl. Baptist Univ.,
B.A. in Ed., English
II & III, Spanish,
M. & G. Spons.



Ruth Lupardus
A.B. Washington U.,
U. of Mo., Latin, English
I & IV, Honor Society Spons.



J. R. Thompson
B. S., Mo. U., Y.E.
Cornell, Voc. Ag.,
FFA Sponsor



Syrl Rebstock
B.S. in Ed. CMSC,
Voc. Home Economics,
FHA & Hostess Club
Sponsor



Oliver Stevens
B.S. in Ed. CMSC, Mo.
U. Soc. Science, Gen.
Math., Soph. Sponsor



Eunice Stevens
B.S. in Ed. CMSC, Mo.
Commerce



A. J. Kelsay
Metal Trades Inst.



Helen A. Oswalt
 B. S. in Ed. U. of
 Ark., Citizenship
 Girls Phy. Ed., Pep
 Squad Sponsor



Freda Lane
 B.S. in Ed. CMSC,
 Mathematics
 Referat Sponsor



Charles Beggs
 B.S. in Ed. MWSC,
 S Club Sponsor
 Boy's Physical Ed.
 K.C.U.



Ruth Clotworthy
 B.S. in Ed. U. of Mo.
 Biology, Jr. Class Sp.



Harold Clotworthy
 B.S. in Ed. U. of Mo.
 D.O. Club, Vee. Coor-
 dinator, Jr. Class Sp.



Alice Bishop
 B.S. in Ed. CMSC
 World History



Geraldine Meldiman
 B.S. in Ed. CMSC
 Christianson School,
 Northwestern U., Music
 Club, Freshman Sponsor



Leonard Hampton
 B.S. in Ed. CMSC
 M.E., K. U., Am.
 History, Drivers Ed.,
 Sponsor of Monitor
 System, Soph. Sp.

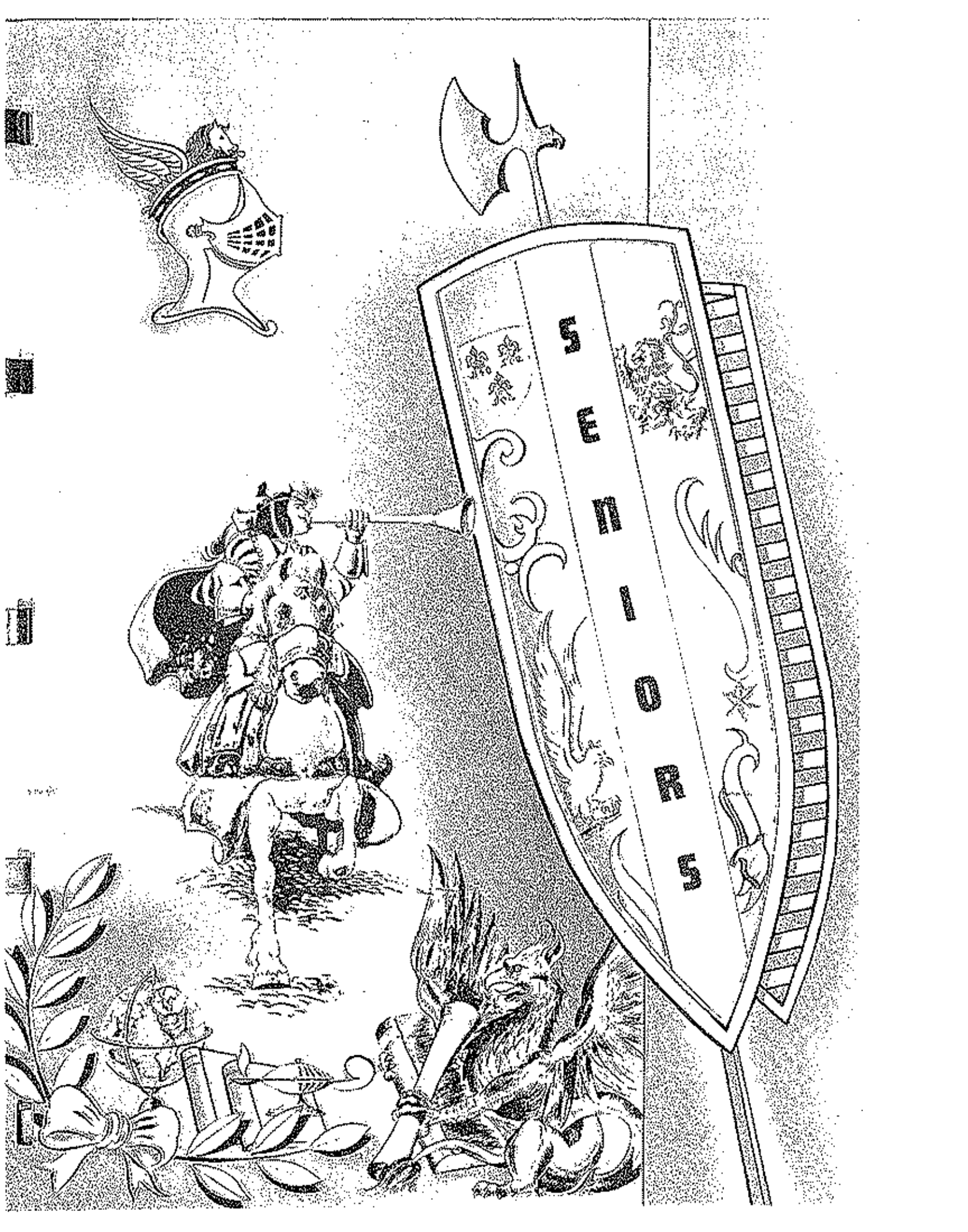



Lorine Allee
 East. Club Pres.
 Stu. Comm.



Idella Anco
 Maroon & Gold Staff



Avery Baucom
 F. F. A. BB Team,
 D. O.



Roy Baucom
 Softball, Basketball,
 D. O.



Howard Seanland
 Boy's St.-49, M&G,
 Sp.&Dram., Stu. Body
 Pres. Stu. Comm. 3 yrs
 Jr. Cl. Pres.
 Softball 48-49



Evelyn Joan Renken
 Library Staff 48-49
 Senior Maid-49-50
 D. O.



Judy Bock
 F. H. A.
 Hostess Club



Zelma Brown
 Hostess Club 2 years

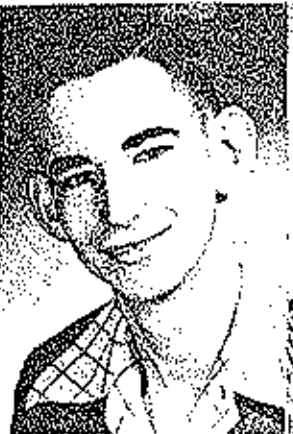

Albert Bunch
 Librarian,
 Speech & Dramatics



Donna Byrd
 Honor Society, D. O.
 F. H. A.



Bonnie Carlock
 D. O.



Patricia Castle
 Hon. Soc. Sec. Pep C.
 Band, Orch. Ch. Mon.
 BB Maid-49&50, Soph.
 Fil. M&G, Pinafore,
 LAR Rep., Girls Cl. C.



Hazel Cotten
D. O.



Jo Anne Crisman
Pres. Hon. Soc., M & G
St. Comm., Sp & Drama,
Cheerleader, Chorus,
Band, Crech., Glee Co.
Monitor, M & S Pinaturo



Martha Crum
F. H. A., Pep Club
Hostess Club,
M & G



Howard Davis
"A" BB TEAM, Track
Stu. Comm., Softball
Soph. Class Pres.,
Netal Tredees



Dwight Deannison
Int. Cap., Lib. Staff
Fep Club, M & S A



Dorothy Denton
Fos. Club, M & G



Joanna Elmer
Hon. Soc., Sec. Sr.
class, E. Dairy Queen
Fresh. maid, Stu. Com.
Band, Chorus, Treas.
Sp. Club



Raleigh Gaspior
D. O.



Leanna Gracy
News Staff



Patricia Gwag
B. B. Queen, Soph.
M & S, Sec. Stu. Comm.
Sec. D. O. P. H. A., Stu.
Comm 43, Hon. Soc.



Eddis Gunn
Stu. Comm. S. B. D. B.
Hon. Soc., Drama,
Men., Track.



Bill Harvey
Boys State 49, B. B.
S. B. Mix, Chorus,
Sr. Class Pres.
Mon. Cap., Golf,
Vice Pres. St. Body



Anna Mae Heldstab
 Sec. Pep Club-48
 249 NHS Queen 49-
 50 Cheerleader 47-48
 Sec. Speech Club
 Mix. Chorus, Glee Club



Lloyd Hickey
 Metal Trades



Phil Martibisso
 F.F.A. Judging &
 Softball.



Irene James



James Jarrett
 Metal Trade



Milton Jarrett
 Vice-Pres. Voc.
 Agri. 48-49 D.C. Club



Gaynelle Jenkins
 Girls State, Hon. Soc.
 Speech & Dram. Pep
 Club, B.B. Maid 48-49
 F.H.A. Sec. Soph. Sec



Donald Jobe
 Softball, Basketball
 Stu. Comm. Track
 D. C.



Inis Keyes
 Softball 49, F.H.A.
 49&50, D.C. Pep Club
 49 & 50



Barbara Lauderdale
 Sec. of Comm. 49,
 B.B. Maid 50- Fest.
 Maid 49, Monitor
 Hon. Sec. M&O Staff



Judy Lightfoot
 Softball, Volleyball
 Ann. Staff-Editor
 B.B. Maid 49-49 Jr.
 Maid, Cheerleader



Norma Lueckenhoff
 Cheerleader Mix.
 Chorus, Band, Girls
 C. Club B.B. Maid,
 Monitor Ann. Staff
 F. H. A. D.C.



Honelle Mc Gowan
Sr. Class President

Herold McKinley
S.B. Track, S.B. D.O.
V & O, Pres. S. Club
Herd, Soccer, Vice. P
Sr. Class, Dist. D.O

Joan McIntern
Cheerleader 47-49
Mix. Chorus, Girls,
Chorus, Band, Fresh.

Leon Korgen
S.B. PFA, Boys
Chorus, Mixed Ch.



Carolyn Denton
Pep Club, V. Bell
PFA Pres. Hoc. Club
Hon. Soc. Sec. Adres.
K & G



Martha Nichols
D.O. Band 47-48
Orchestra Speech



Helen Nickels
PFA Pep Squad Hoc.
Club



Lois Price
D.O. Jr. Class Sec.
Kontor, Stu. Comm.
Hon. Soc. Maroon and
Gold, Dramatics

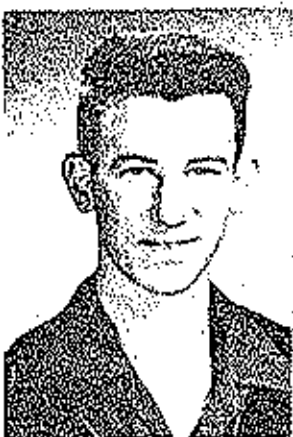

Bill Roark
Stu. Comm., Drama-
tics, Metal Trades,
Speech

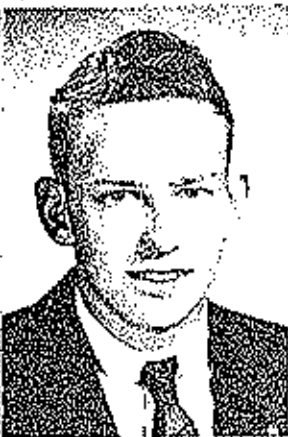

Norman Rush
Metal Trades, PFA

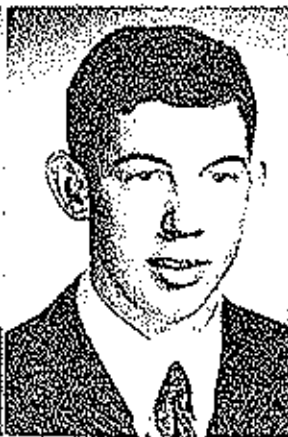

Edna Sandling
Hon. Soc. Library,
V & O, Track, Chorus
Interclubs



Dale Smith
Basket Ball, D. O.
Track, Metal Trades

[Small, illegible text at the bottom right corner, likely a page number or publication information.]



Don Stark
D. O., Library, Band
Glee Club, Chorus



Leo Stephens
D. O. Hon. Soc.



Dorothy Taorson
Speech & Drama



Virginia Twitchell
Treas. St. Class,
Hostess Club, Sp.
and Dramatics

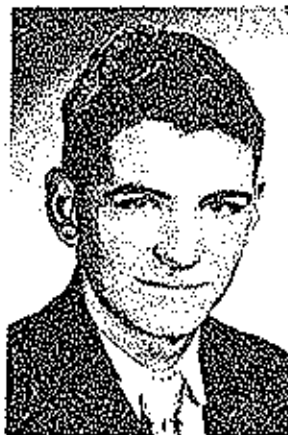

Edward Vernon
FFA Softball, FFA
B.B., FFA Parliament



Elsie Watto
Vice-Pres. Hostess
Club



James Welch
Track, Y.M.C.S.A.
D.O.



Mary Wells



Robert Wooley
Metal Trades FFA
FFA BH, SB
Pres. FFA
Softball



Barbara Wynkoop
F.H.A. Pres., Hon.
Soc. Past Sec. and
Treas. M&G, Stu. Comm.
Dram., Soph. Maid,
Hon., Pep Club



Betty Youkem
Sec. & Treas. Post.
Club, F.H.A., Sp. & Pep Club
Dramatics



Virginia Youre
Hostess Club, F.H.A.

SOPHISTICATED SENIORS



Class of '26



S
N
A
S
H
T
S



YE OLD
HANGOUT



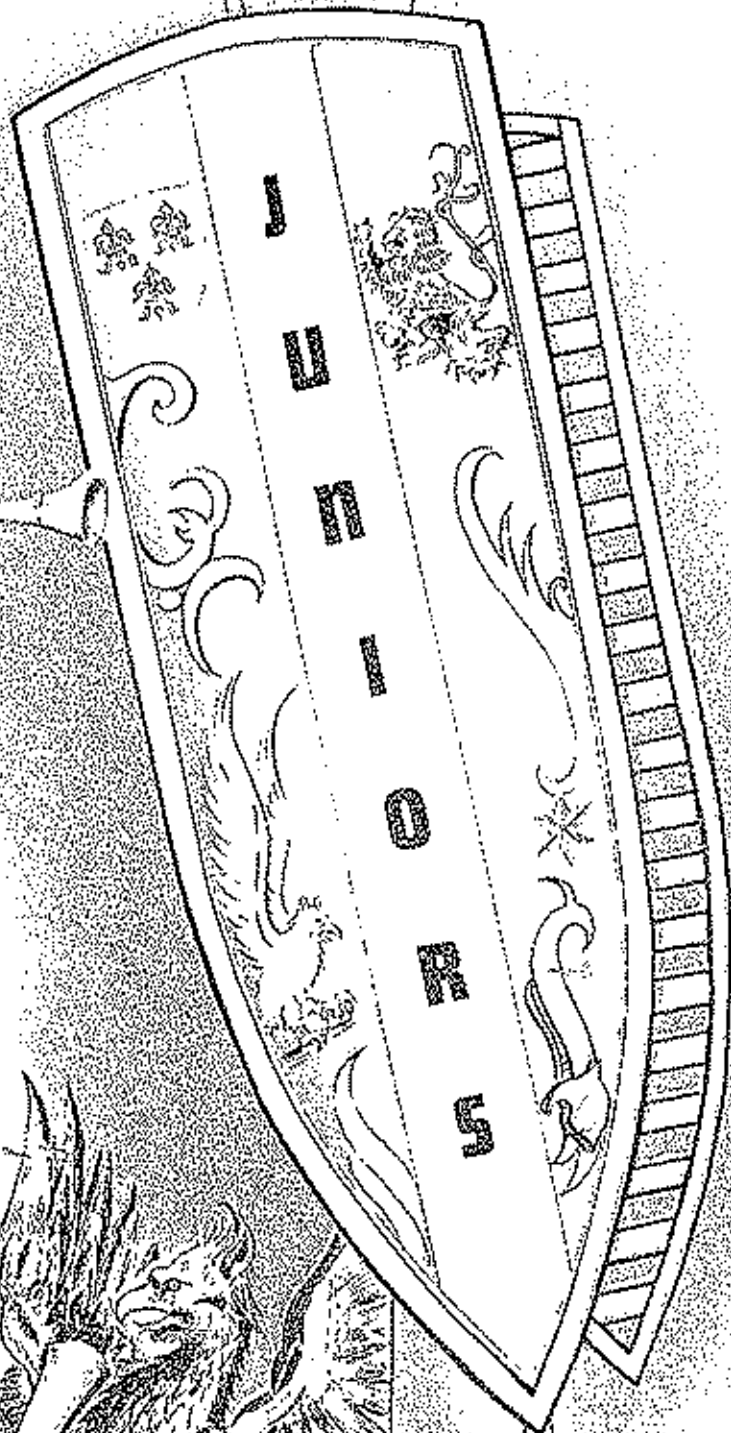



Anna Mae Brown Harold Vaughan Sue Cunningham Jim Lightfoot Oma Russell Chuck McDonald Marilyn Shepherd Albert Greene



Nancy Tompkins John Nowcum Nadine Sommer Bob Burnham Anita Theunisson George Austin Jean Foote Bob Griswold



Bonnie Wiser Wayne Gosney Evelyn Inler Bob Wiser Charlotte Younger Bob Miller Sylvia George Howard Rusk



Nina Vernon Elmer Harbour Freda Law Shirley Stephens Livertis Worthy Charles Roth Betty Evans E. F. Vaughan



Eileen Hopkins Roger Thomson Shirley James John Martin Gladys Thorson Floyd Bunch Carol Roark Jack Martin



Lois Jackson Billy Phillips Dorothy Henley Howard Wry Mary Crane Billy Newton Jovon Munick Edmond Morgan



Ruby Williams Fred Uptergrove Pauline Williamson Herb Caldwell Evelyn Saquet Don Bixler Joan Hinds Stanley Berendzen



Donna Sanning Jim Procter Geraldine Kleidosty Harold Hess Carol Mobley Gene Meyers Joan Hickey Don Strange



Farlee Meredith Charles Fishburn Betty Carrvender Carl Hess Sarah Hibdon G. D. Rea Mary Bellamy Gene Crown



Sue Taylor Clotus Stark Barbara Whittaker Howard Hoskins Dorene McDow Lawrence Popp Darlene Farris Paul Bellamy



Wilma Bowlin Ruby Teal Billy Wood Ruth Knociely Paul Hicks Marie Sullens Franklin Dusky Kathryn Stark



Thelma Houston Bill Pettit Geneva Cornett Bill Snyder Irma Carroll Jewel Wood Mary Brown Ralph Etter



Donald Tracy Gene Aush Jack Durban Brian Snloe



LOVE SICK JUNIORS



S N A P S H O T S

Oh
our
lover
is
just
what
I
need

LOVE
SICK
JUNIOR

LOVE
SICK
JUNIOR

LOVE
SICK
JUNIOR

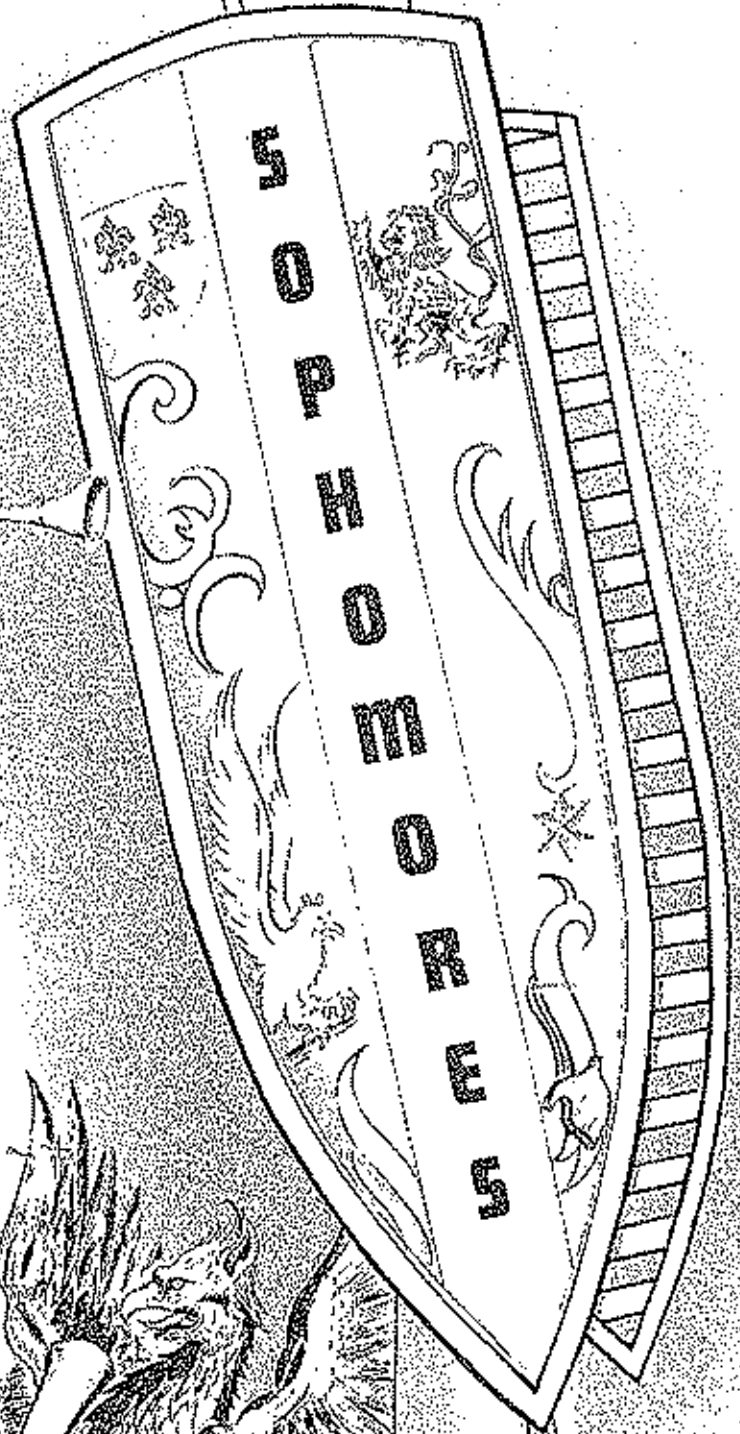



Bonnie Hargrove Greg Gunn Virginia Clotworthy Jerry Harvey Carol Vernon Don Weeks Normanley Tackett Eric Cochran



Margaret Hendricks Don Phillips Donna Farmer Fernie Jenkins Betty Harrison Billy Synkoop Catherine Holder Bob Mastin



Pat Hurtubise Ronald Hickey Ruth Apperson Mark Sooter Minnie MacI Roger Shepherd Virginia Hanly Mike Patrick



Elva Barbour Bill Warden Nancy Bishop Louie McCauley Gertha Baker J. R. Ueber Betty Harrison Gary Spencer



Lois Brown John Russell Nadine Kotchner Ralph Roark June McGinnis Cecil Keeth Nellie Abbot Donald Scribner



Joan Whittaker Rex Fember Joan Jester Dan Franklin Mary Bradshaw Leslie Felts Doris Scott Bill Baughman



Lesly Eiken

Ernest Staley

Sileen Brown

Eddie Wickenshit

Clayton Kidwell

Clyde Cain

Jim Vernon

Lawrence Snegare



Bill Feltres

Harold Muddleson

STUDIOUS SOPHOMORES



SNAPESTES



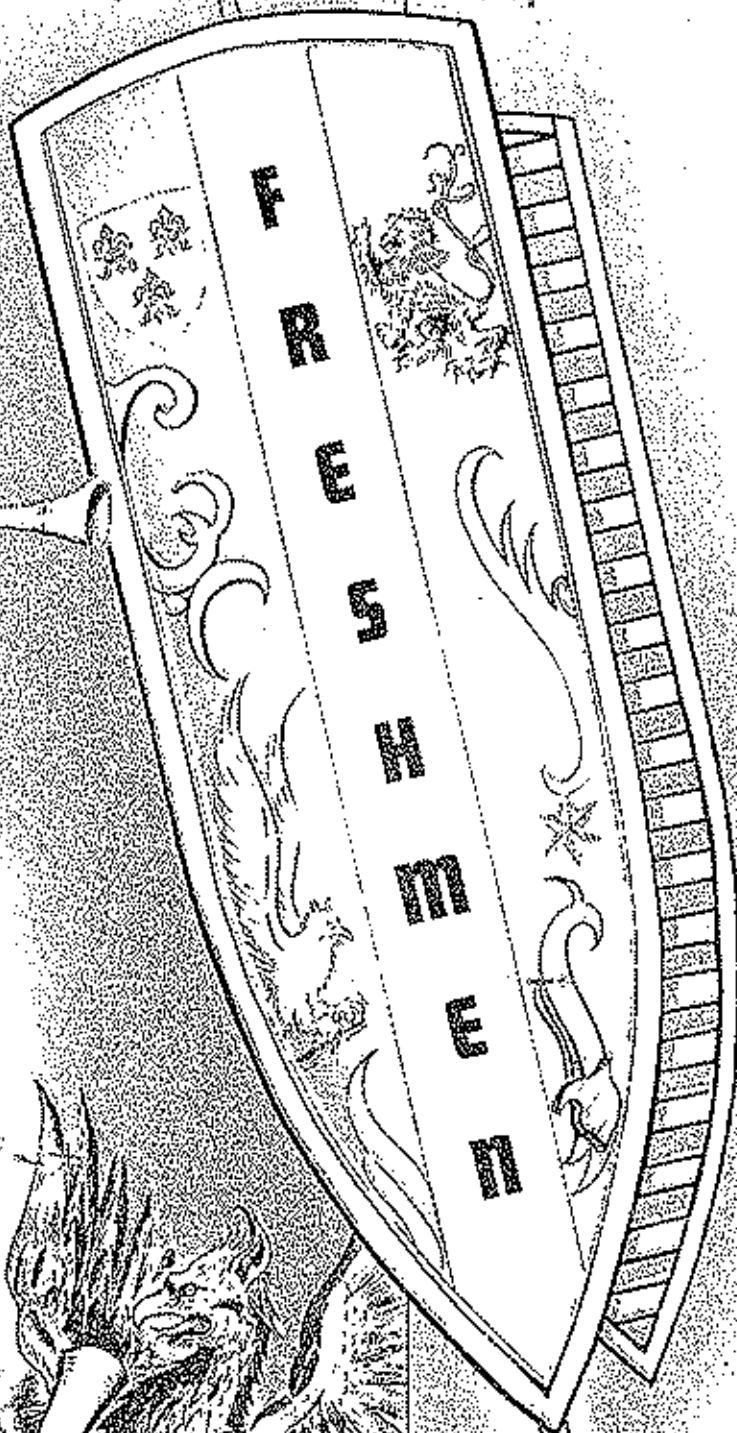



Maria Ann Schupp Herschel Bond Elizabeth Knloe Loney Anderson Peggy Bond Dallos Kace June Frances Victor Gampner



Barbara Morgan Roy Lunch Carleeta Shores James Hendricks Barbara Fove Jackie Carroll Kee Simpson Kenneth Houston



Wilma Crouse Lloyd Gampner Marilyn Cartour Pat Givens Juanita Simpson Robert Wood Nina Hall Emil Carr



Betty Edloe Neal Stearns Carol Austin Billy Simmons Norma Agee David Shelton Dorothy Merilan J. D. Blackburn



Betty Jo Katt Bill Spratt Charlene Bass Jerry Evans Shirley Jones Jimmy McKinley Margaret Cooper Donald Fisher



Barbara Hees Arnold Meyers Carol Stark Jack Vernon Elaine Wetzel Phil Helchel Nina Sanders E. J. Benly



Janet Myers Robert Williams Ardys Ducky James Miller Marion Blockman Jerry Aspersen Clara Campbell Carl Jarrett



Aletta Carpenter Lavis Bracken Anna Lou Routh Clement Iven Serena Saikles Donald Stone Elizabeth Harvey Albert Crun



Janet Finley Earl Harriott Mildred Laughlin Kenneth Harbison Helen Cooper Bobby Wiseman Martin Feenan John Harrington



Betty McGill Byron Taylor Flora Simpson John Bob Bacon Kathryn George David Aspersen Lena Martin Lester Scott



Louise Pope Donald Roth Lisa Morgan Bill Adcock Ruth Thompson Marvin Tyriez Alice Maher Edward Craig



Marietta Rowe Robert Sarvey Loretta Isler William Keenan Betty Deffenbaugh Kenneth Tyler Carroll Booth Russell Wood



Kate Wood Eddy Packitt Arliss Jenkins Walter Sea Barbara Wood Shirley Florent Dale Curren Andra Blankenship



Billy East Caroline Spaulding George Jolly Claudine Holloway Marilyn Finburn Helen Brown Nancy Berendzen Peggy Gosney



Dorothy Hopkins Barbara Shepherd Jane Twilome Shirley Roston Elwanda Keeran Marjorie Ahart Verbal Davenport Lorin Boylin



Edgar Mingus

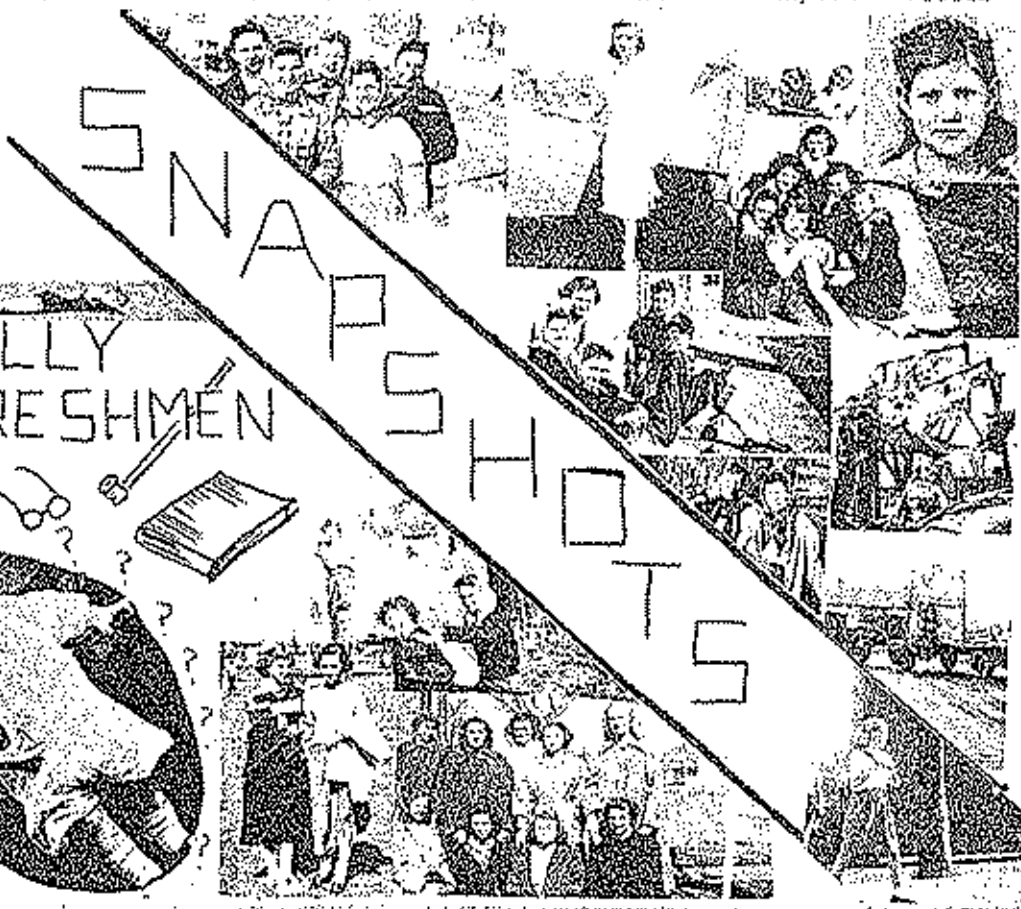

SILLY FRESHMEN

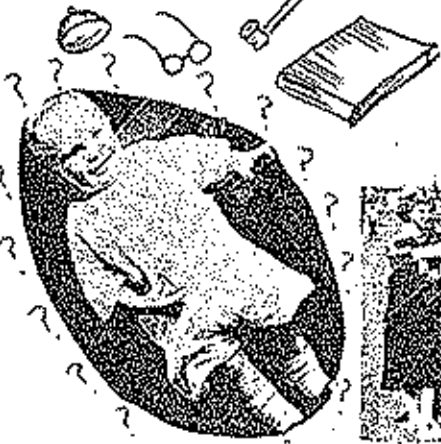

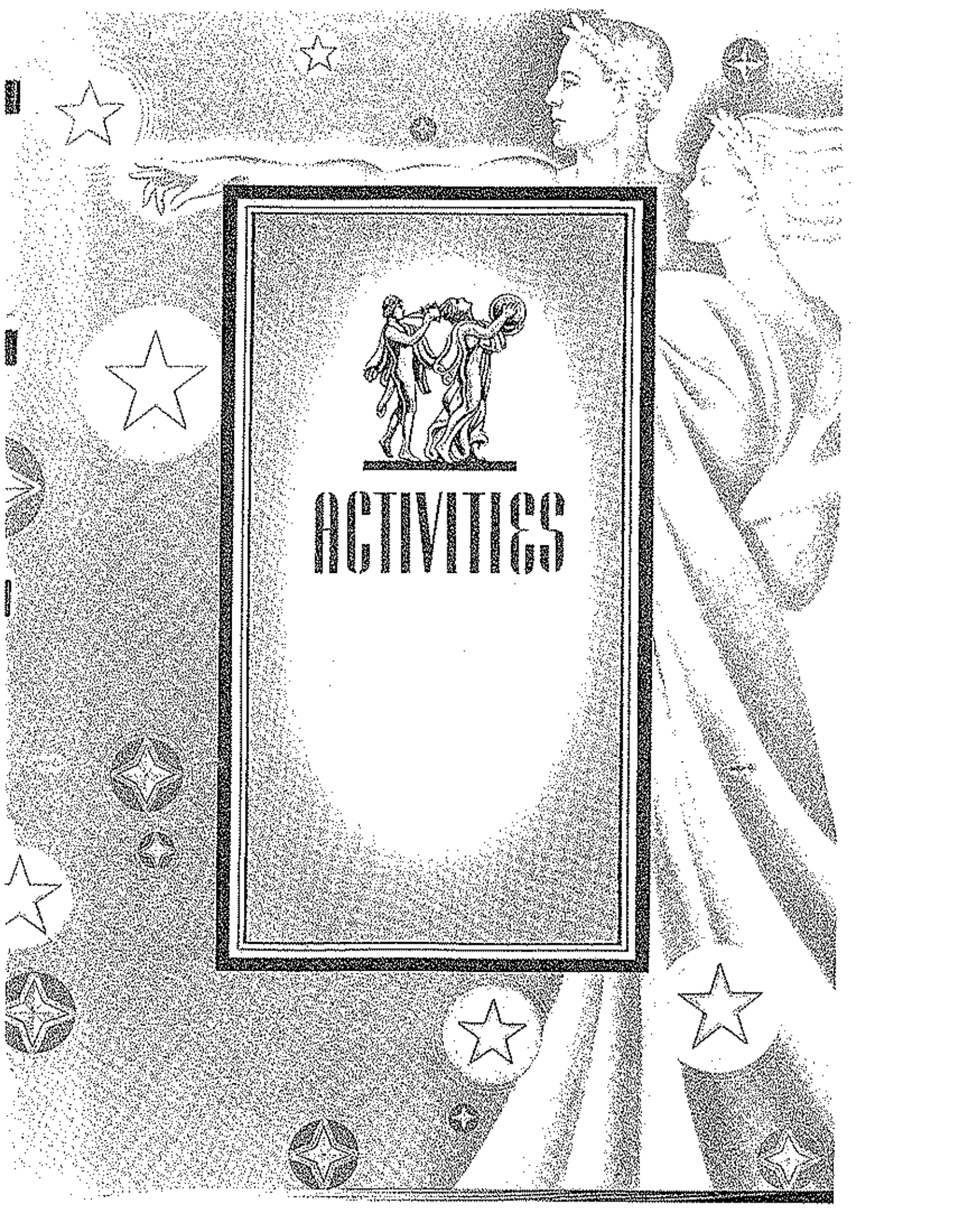

ACTIVITIES

STUDENT COMMISSION



Howard Beanland
Student Body Pres.



George Austin
Student Body V. Pres.



COMMISSIONERS



Marcia Gump
Secretary

- | | |
|---------------------|-----------------|
| Anne Brown | Barbara Wynkoop |
| Wayne Gooney | Lisa Morgan |
| Joanna Elmer | Loretta Isler |
| Bill Roark | Albert Crum |
| Donald Weeks | Mike Patrick |
| Bill Harvey | Bernie Jenkins |
| Norma Foote | Don Phillips |
| Nina Vernon | Dallas Maco |
| Lorine Allee | Billy Simmons |
| Carol Austin | Edmond Morgan |
| Virginia Clotworthy | |
| Mr. B. R. Collier | Sponsor |



Oma Russell
Treasurer



1949

Halloween

Anna Rae
Helsteb
School Queen

Festival

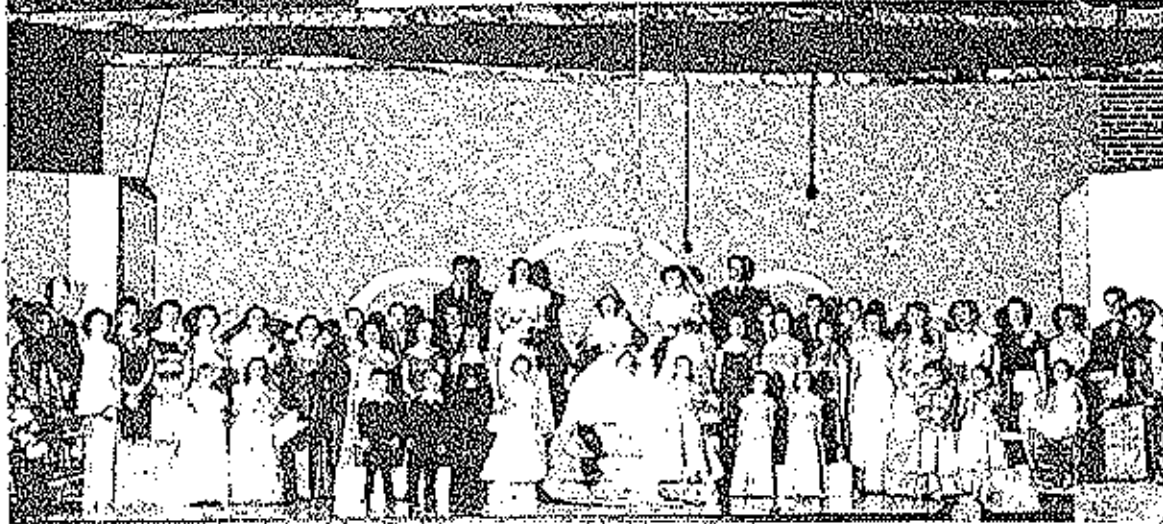

Senior Attendants

Eddie Gunn, Evelyn Scan Renken, Barbara Lauderdale, Howard Davis

Junior

Donald Stange, Marilyn Shepherd, Evelyn Isler, Billy Phillips

Sophomore

Mike Patrick, Virginia Clotworthy, Carol Vernon, Bob Mastin

Freshman

Albert Crum, Carol Austin, Maritta Yowe, Phil Reichel

From Left to Right:

Helen Joyce Cooper, Howard Beanland, Lois Uber, Mrs. Iced Ruten, Mrs. Evelyn Helligerfer, Mrs. Virginia Nelson, Mrs. Jean Williams, Mrs. Bernadine Whitaker, Mrs. Norma Stearns, Mrs. Louise Kelsay, Wanda Renken, Mrs. Mildred Grellner, Mrs. Margaret Campbell

Children

Susan Sanner, Betty Wright, David Crane, Jimmy Sewell, Penny Bailey, Evelyn Lupton, Janet Clark, Judy Ford, Sharon Dawson, Kathy Knoch



Industrial Honor Society



Officers & Members

Harold Vaughn, Pres., Sylvia George, Vice Pres., Carolyn Newton, Sec. & Treas., Virginia Clotworthy, Jerry Havery, Wayne Klawell, Norma Tackett, Carol Vernon, Jo Anna Whittaker, Nancy Elmore, Margaret Hendricks, Bill Warden, Charles Flaburn, Carol Mobley, Gene Myers, Roger Thomson, G. D. Rea, Ruth Knissly, Martha Crisp, Elsie Watts, Donna Byrd, Patricia Gattle, Jo Anne Orison, Joanna Elser, Bill Harvey, Gaynelle Jenkins, Barbara Lauderdale, Lela Price, Edwin Sanning, Barbara Wynkoop, Don Eikler, Wayne Gomaney, George Austin, Howard Hoskins, Barbara Whittaker, Leo Stephens

1950 Honor Society Formal Induction



BAND

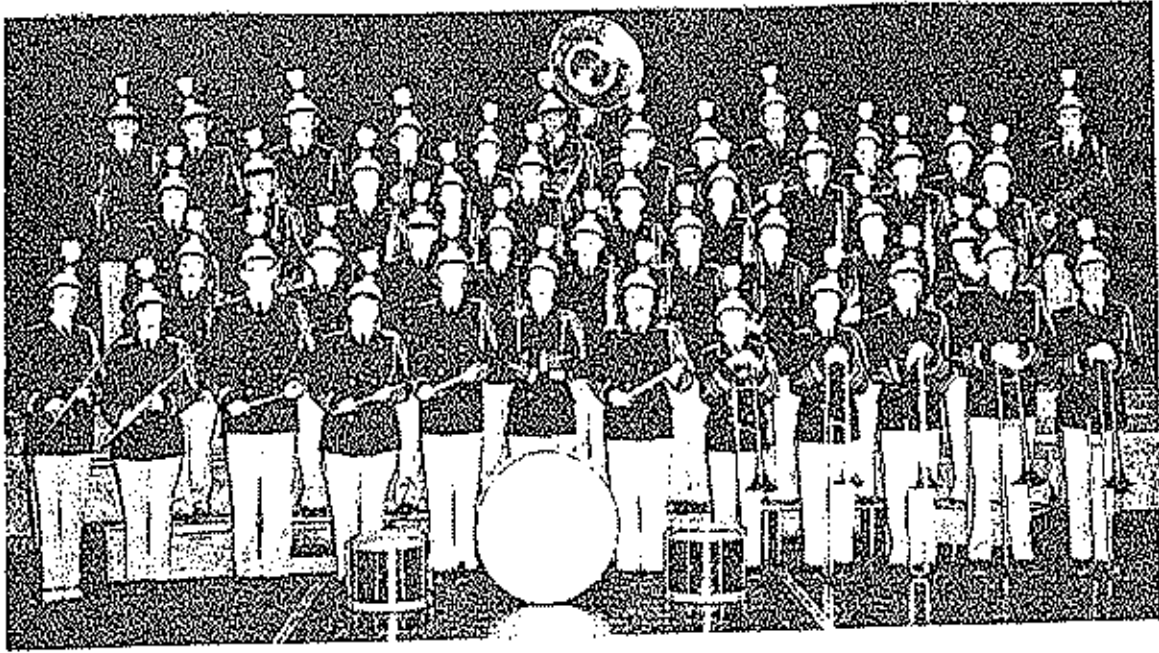

MIXED CHORUS

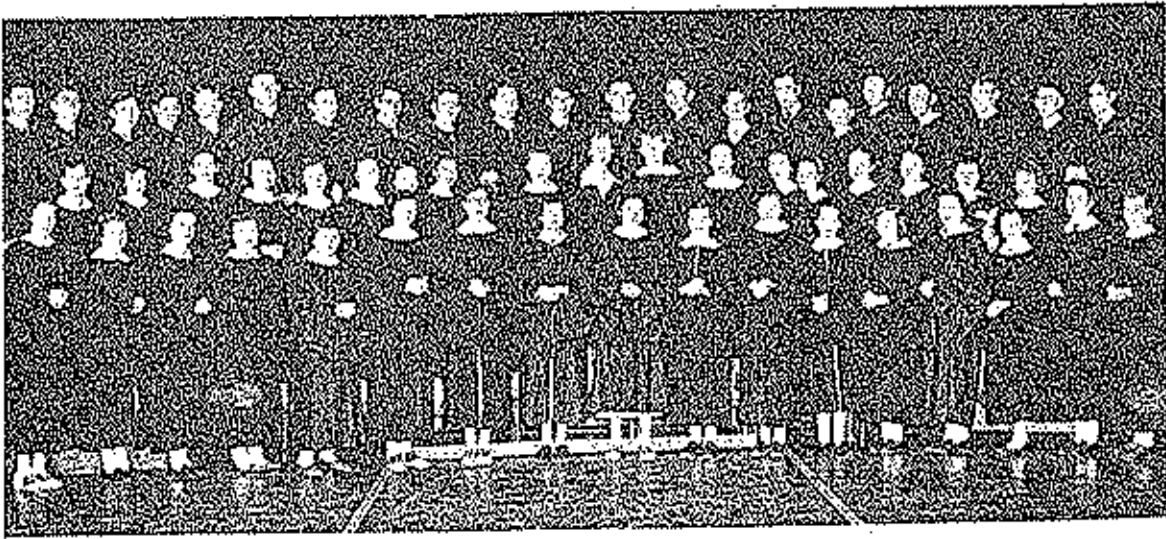

ORCHESTRA



H.M.S. PINAFORE

Operetta

The Rt. Hon. Sir Joseph Porter, K.C.S. - First Lord of the Admiralty... Bill Harvey
Captain Corcoran - Commander of H.M.S. Pinafore..... Clotus Stark
Palph Rackstraw - Able Seaman..... Gene Barbour
Dick Deadeye - Able Seaman..... Bill Engle
Bill Bobstey - Boatswain's Mate..... Ronald Hickey
Bob Becket - Carpenter's Mate..... Don Phillippe
Josephine - The Captain's..... Bonnie Wiser
Cousin Hobe - Sir Joseph's First Cousin..... Virginia Clotworthy
Little Buttercup - A Portsmouth Busboat Woman..... Oma Russell
First Lord's Sisters, His Cousins, His Aunts, Sailors

Accompanist..... Lois Clotworthy

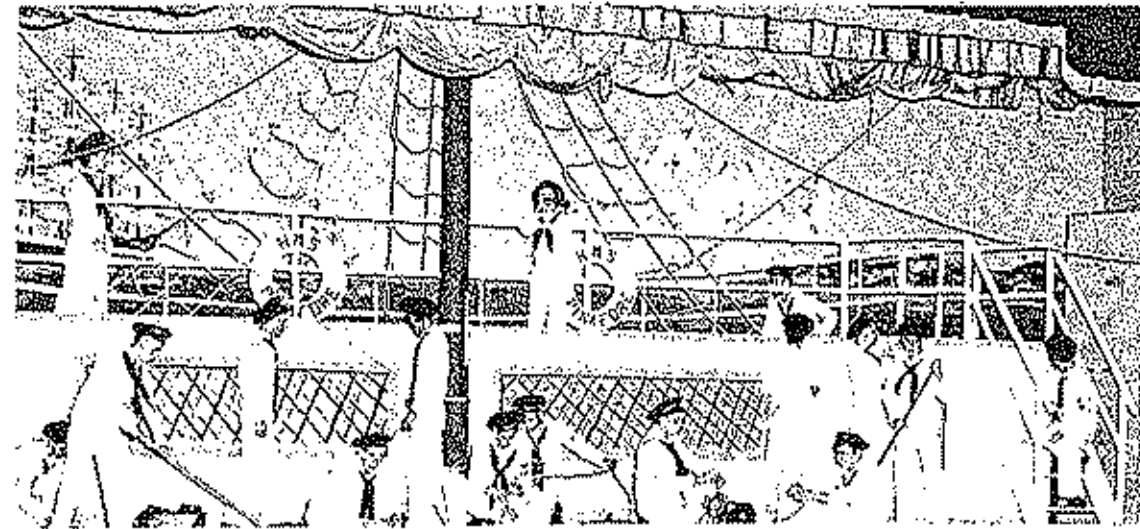
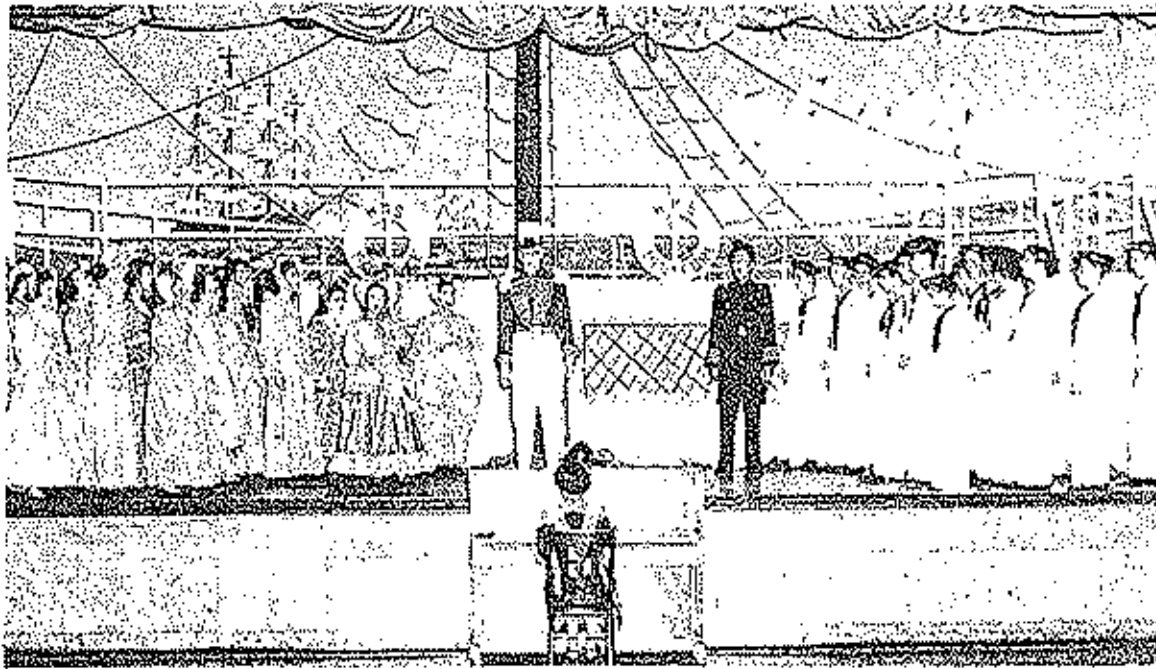

FFA CLUB

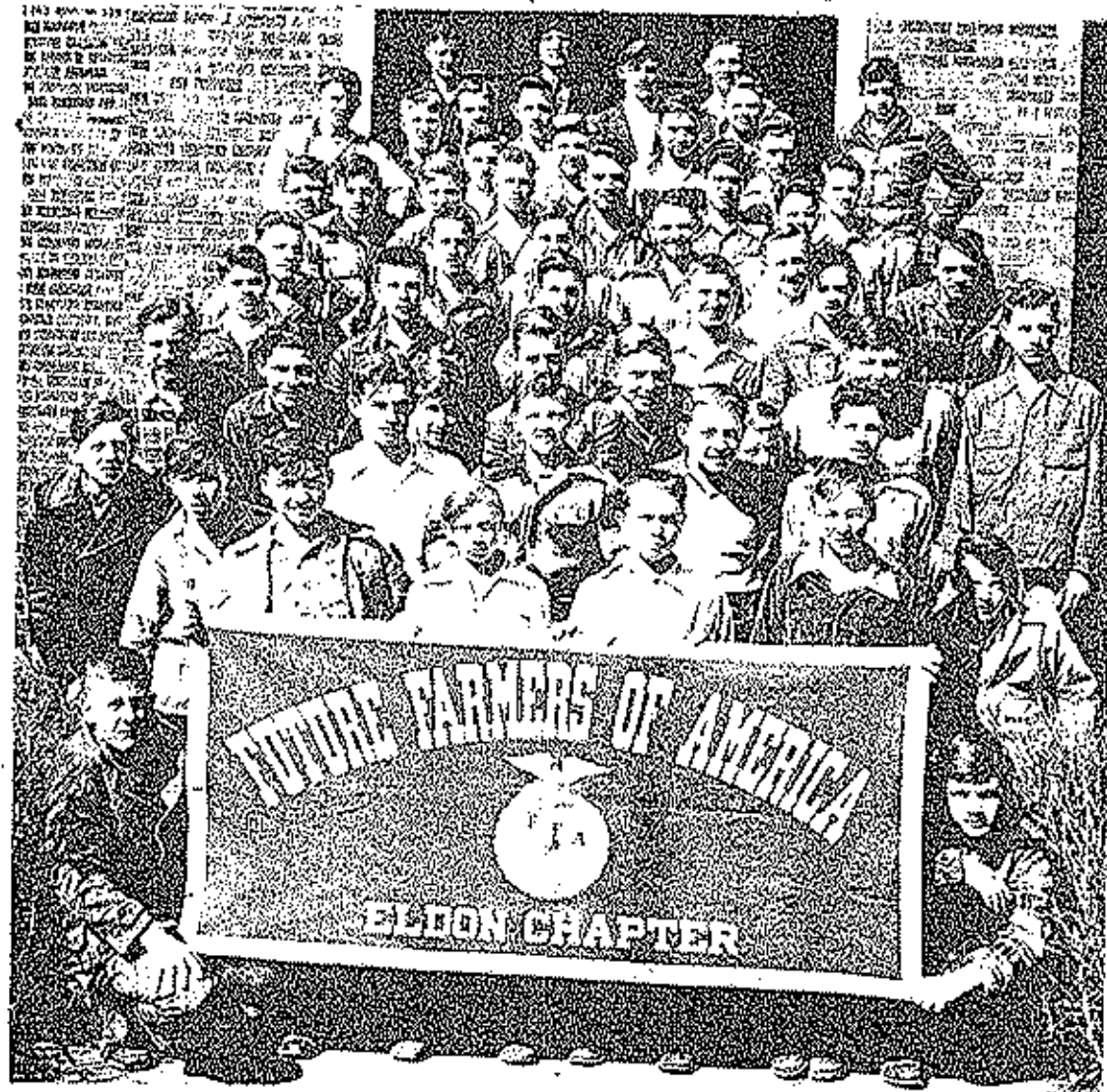

Voc. Ag. I

Bill Adcock, Leroy Anderson, David Arnesen, James Blackburn, Glen Foster, Dale Currence, Pat Sivens, Kenneth Hartison, S. J. Harly Sr., Clement Ivers, Carl Jarrett, James McKinley, Arnold Mayer, Earl Marriott, George Pally, Walter Rea, Billy Rush, Lester Scott, Donald Stone, Jack Vernon, Bob Williams, Mervin Wyrick, Bobby Wieneman, Dale Wyrick

Voc. Ag. II

Eddie Blankenship, Dan Franklin, Ronald Hickey, Bill Pettit, Lawrence Sheppard, Roger Shepherd, Gary Spencer, Leslie Twitchel, J. R. Uber, Billy Wood

Voc. Ag. III

Paul Sellsby, Franklin Duaky, Ralph Etter, Charles Fishburn, Carl Hees, Paul Hicks, Howard Hopkins, Phil Hurtubise, Jack Martin, Gordon Readville, Bob Miller, Leon Morgan, Billy Phillips, Lawrence Popp, G. D. Rea, Bill Snyder, Donald Strange, Don Tracy, Doran Webb, Jewell Wood, Robert Woolley

Homecoming Club



Homecoming Club
 Officers: Mary, Prez.
 Secretary: ...
 Treasurer: ...
 ...

Left to Right

- Back Row: Virginia ...
 Second: ...
 Third: ...
 Fourth: ...
 Front: ...

F. H. A. Club



Officers & Members

Barbara Wynkoop, Pres., Madeline Koerner, Vice Pres., Carol Mobley, Sec.,
Carilyn Newton, Pres., Gaynelle Jenkins, Parliamentary, Minnie MacL, Song Leader
Donna Farmer, Pianist, Catherine Melder, Reporter, Nellie Abbott, Ruth Apperson,
Gertha Baker, Evelyn Baquet, Mary Solloway, Judy Bock, Milza Bowlin, Donna Byrd,
Betty Carreder, Irma Carroll, Martina Crum, Betty Evans, Patricia Guss, Sarah
Hibdon, Eileen Hookins, Fattie Hurtikuse, Evelyn Imler, Shirley James, Lois
Jackson, Inis Keyes, Ruth Kniesly, Carol Roark, Sue Taylor, Gladys Thorson,
Ruby Williams, Livercie Wortny, Betty Lou Yonkum, Virginia Yows, Normalee Agee,
Audry Blankenship, Shirley Bledsoe, Barbara Shepherd, Helen Brown, Aletta
Carpenter, Margaret Cooper, Lydia Comer, Betty Lou Enloe, Elizabeth Harvey,
Jean Francis, Kathryn George, Peggy Jean Gooney, Elizabeth Enloe, Barbara Hees,
Marion Hickman, Loretta Imler, Shirley Jones, Dorothy Hopkins, Lena Martin,
Dorothy Merrill, Lisa Morgan, Janet Myers, Anna Lou Rounton, Serena Shikles,
Ruth Ann Schupp, Caroleane Spalding, Carol Stark, Jean Simpson, Barbara Wood,
Joann Jester

LIBRARY STAFF



D. O. CLUB

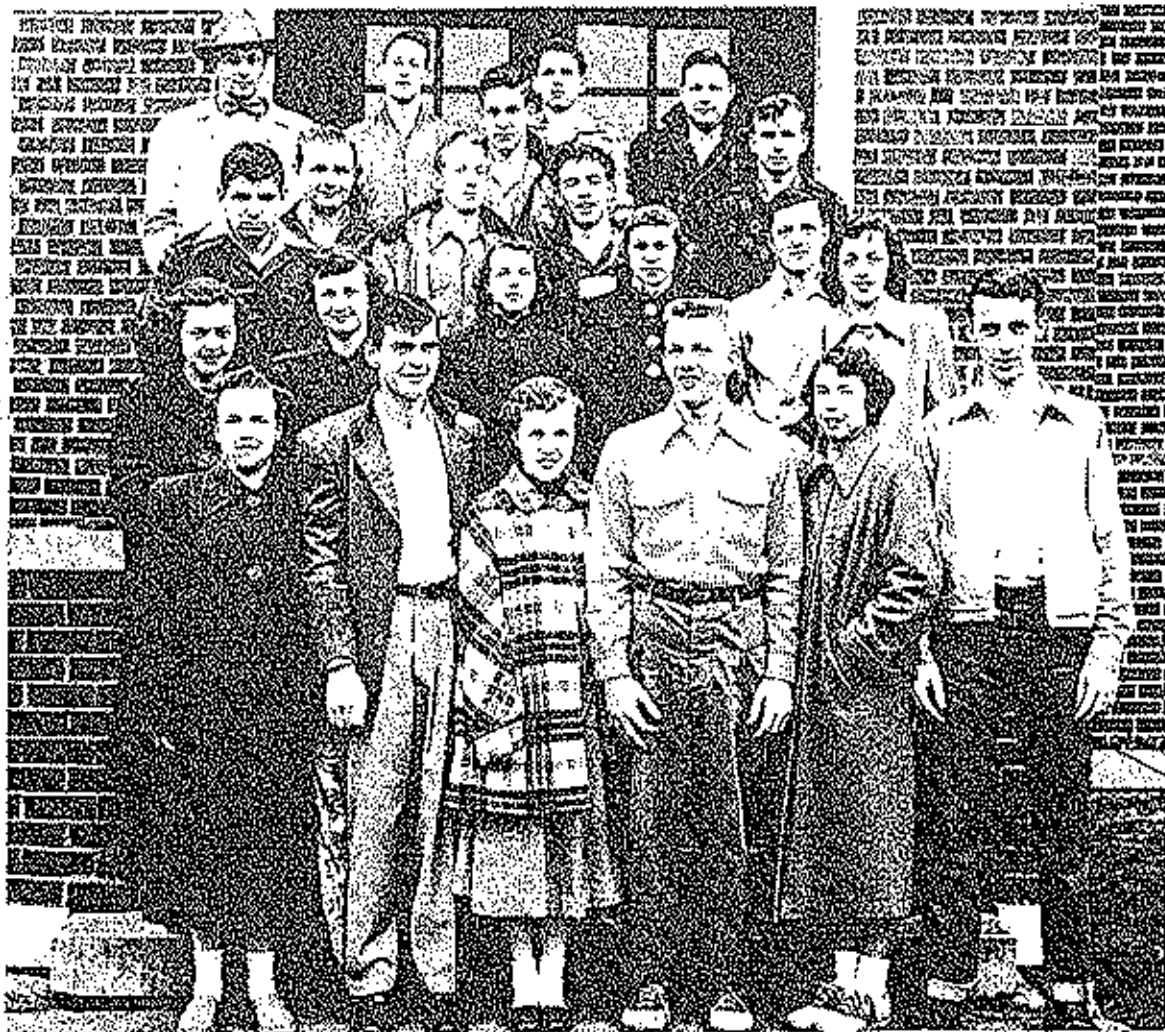

MAROON and GOLD



STAFF

Gerald Dentice
 Carol Taylor
 Harold Winkler
 John DeLuise
 Robert Tackitt
 Editor-in-Chief
 and Business Manager

Elmer Johnson
 Carol Hobbie
 Jerry Harvey
 Lois Price
 Faye Lee
 Joseph Apple
 Treasurer
 Joseph Jackson
 Nancy S. Johnson

William Lee
 Jo Ann Johnson
 Dorothy Leary
 Ann Smith
 Virginia Lee
 Virginia Lindley
 Mary Lee
 Mary Lee

Mrs. Gertrude Johnson, Editor



Editor
 Gerald Dentice
 Editor

Editor
 Gerald Dentice



REFLECT STAFF



STAFF

Bob Griswold
Harold McKinley
Korva Lueckenhoff
Karilyn Soepaerd
Charlotte Younger
Bill Warden
Don Phillips
Mrs. Freda Lane Spooner



Judy
Lightfoot
Editor



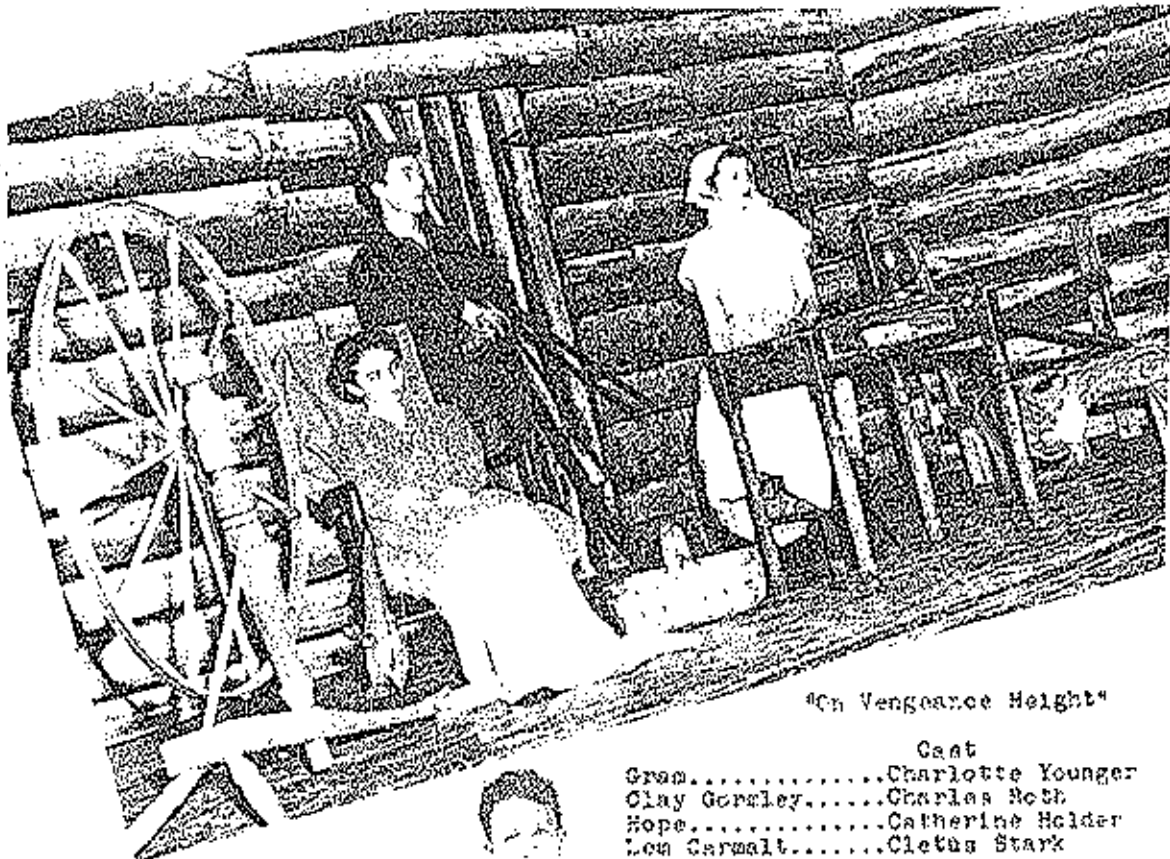

"On Vengeance Height"

Cast
 Gram.....Charlotte Younger
 Clay Gorsley.....Charles Roth
 Hope.....Catherine Holder
 Lou Carmalt.....Cletus Stark



Director.....Mrs. Jesse Atkinson



"Joint Owners in Spain"

Cast
 Miss Mitchell.....Barbara Lauderdale
 Miss Jullerton.....Barbara Wynkoop
 Miss Dyer.....Jo Anne Grison
 Mrs. Blair.....Gwynelle Jenkins



"Two Crows and a Lady"

Cast
 Mrs. Simon Van.....Patricia Castle
 Lucille.....Joanna Elsey
 Miller, The Hawk.....Eddie Gunn
 Miss Jobe.....Norsthy Ederson
 Inspector.....Bill Boark
 Garlety.....Jerry Harvey



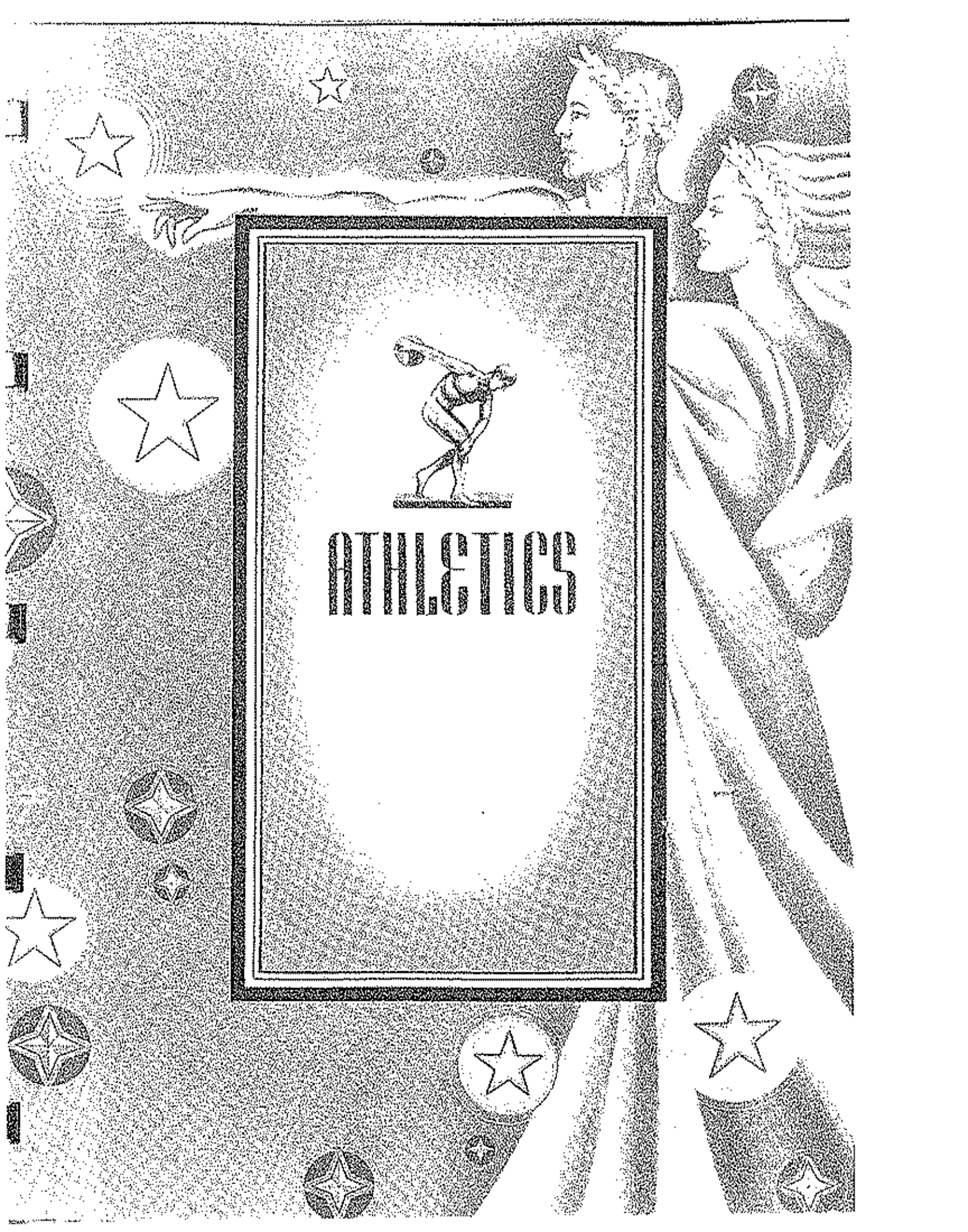

ATHLETICS



Eddie Gunn
Senior
Guard

Bill Harvey
Senior
Forward

Dale Smith
Senior
Center

Roy Raucom
Senior
Guard

Harold McKinley
Senior
Forward

Games
Won.....24

Games
Lost.....13

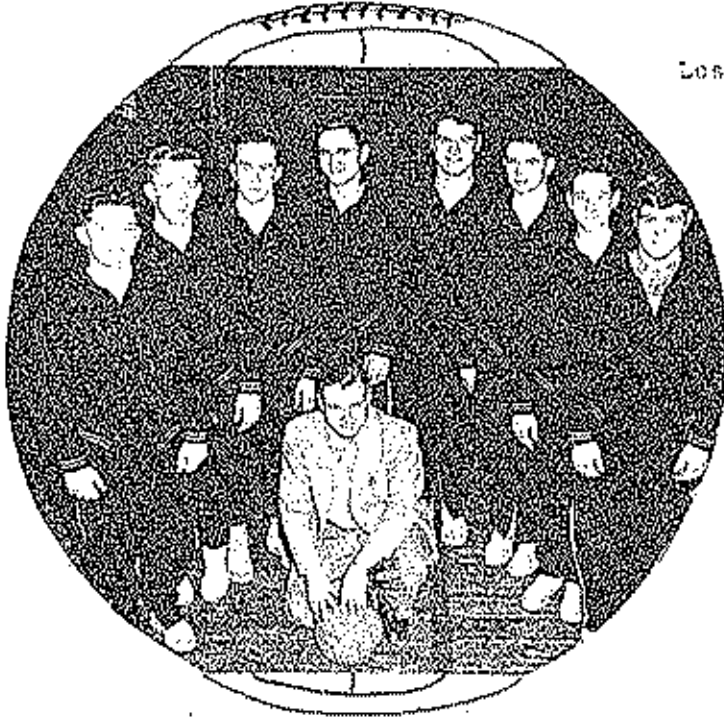

"MUSTANGS"

Coach-Charles Poppe

Bill Harvey and Edward Davis were absent when picture was taken.

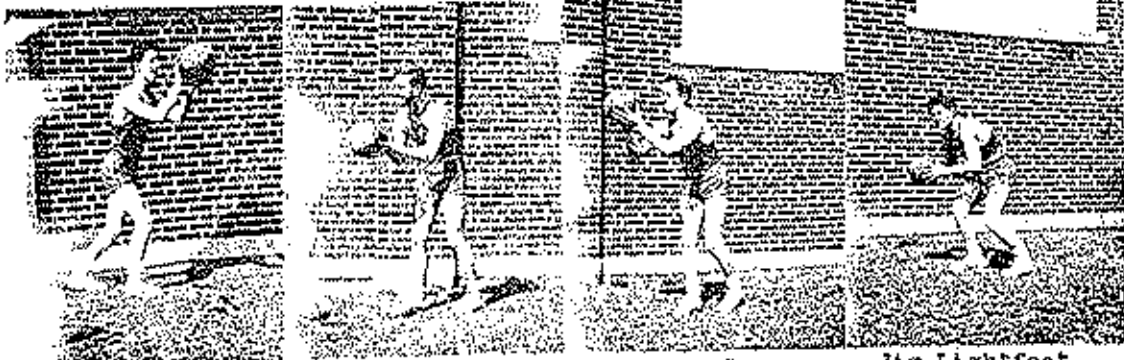

Harold Vaughn
Junior
Guard

Dan Cochran
Sophomore
Center

Albert Green
Junior
Forward

Jim Lightfoot
Junior
Guard

HOMECOMING QUEEN

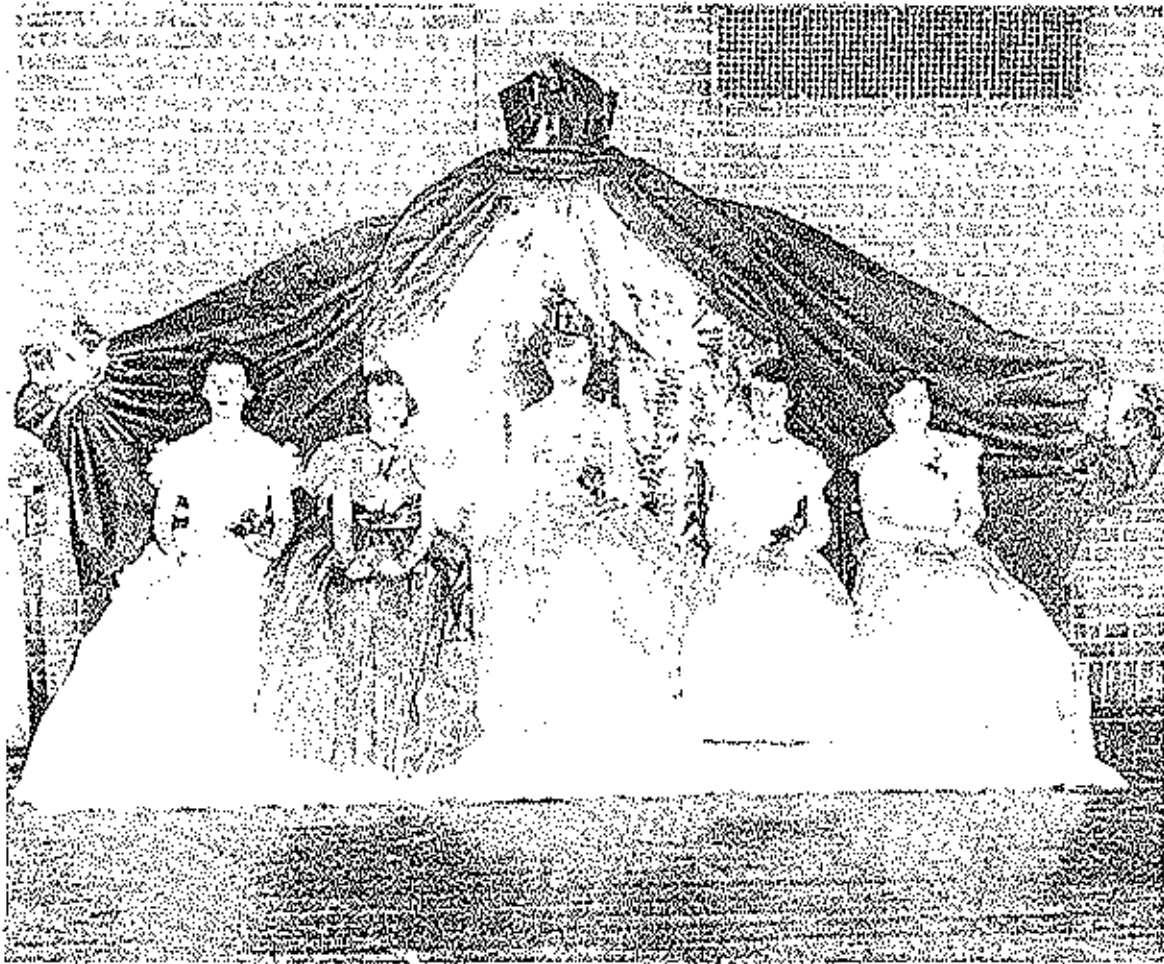

MAIDS OF HONOR

Joan Minturn, Pat Castle, Norma Lueckenhoff, Barbara Lauderdale

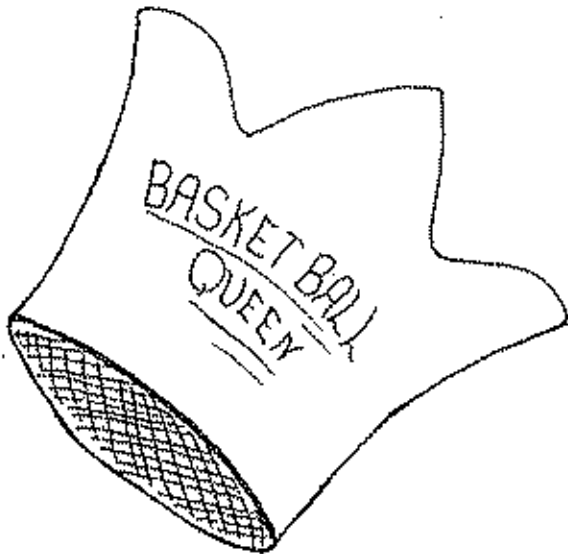

Pat
Camp
Queen



"Colts"

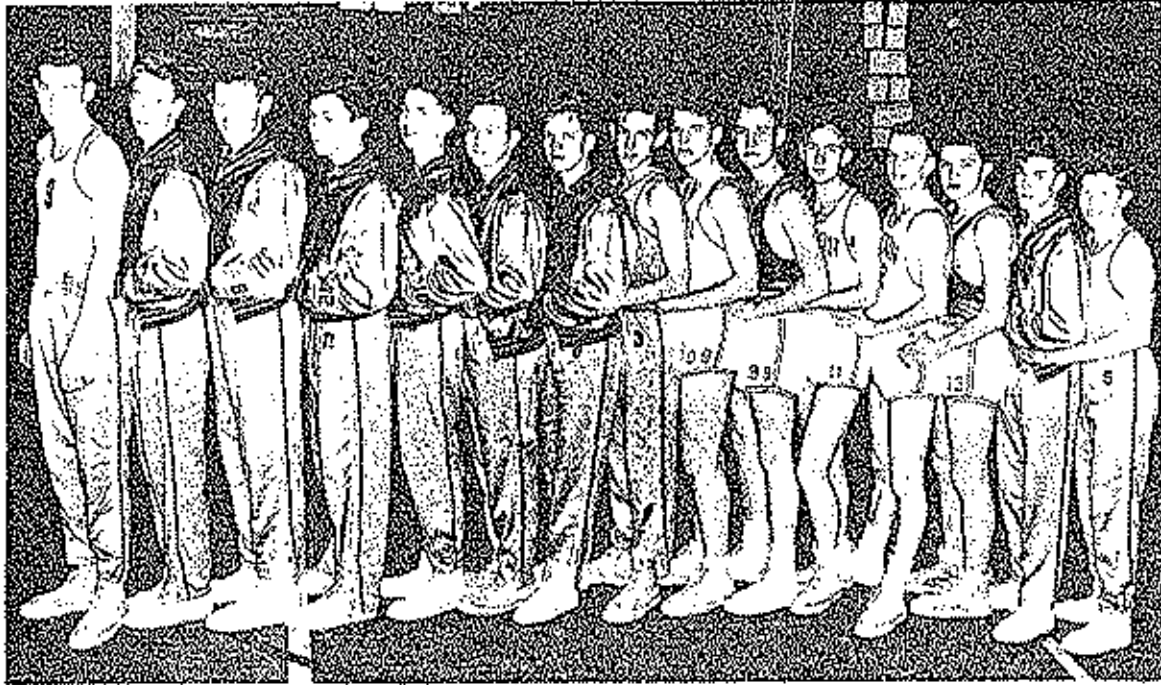

From Left to Right

Eugene Staley, Greg Gunn, Floyd Bunch, Don Weeks, Jerry Harvey, J. B. Russell, Bernie Jenkins, Bob Griswold, Billy Simmons, Ralph Roark, Roger Thompson, Herbert Caldwell, Albert Crum, J. R. Uber, Mark Socter

J. R. Uber

E. H. S. Pep Club



F. F. A. Basketball

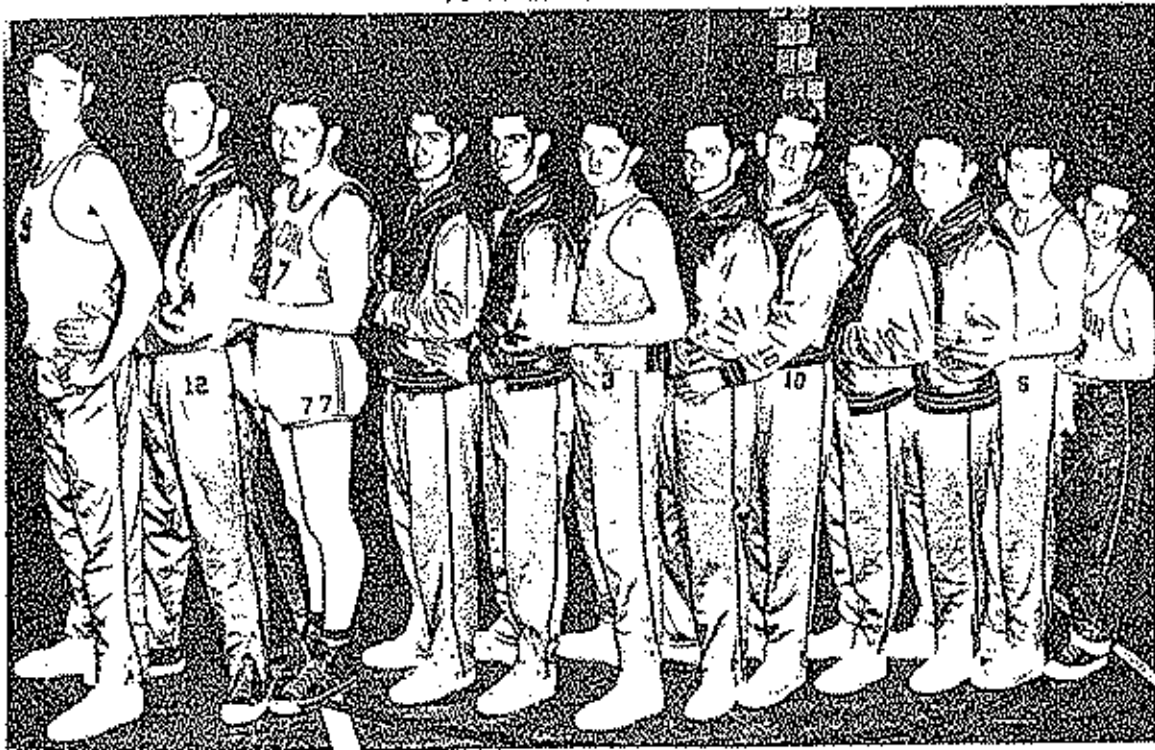

F. F. A. Softball

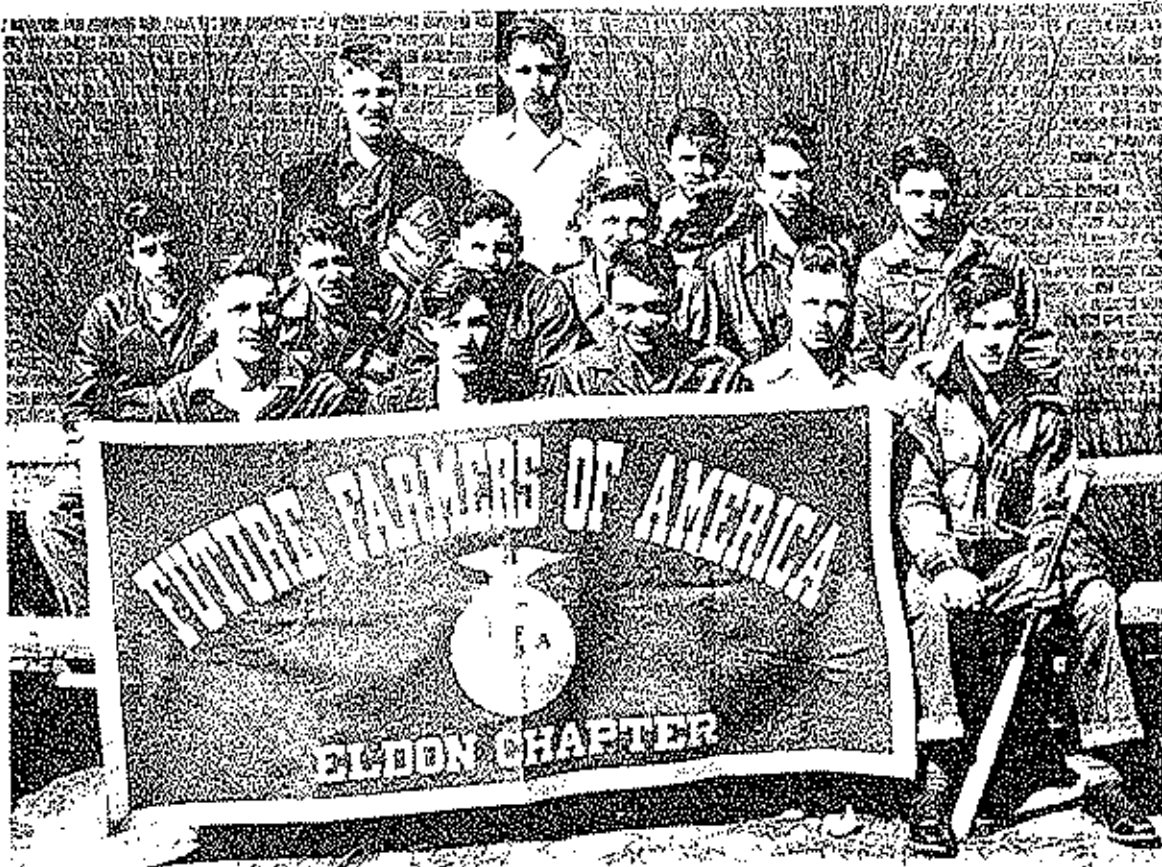

SENIOR HIGH SOFTBALL

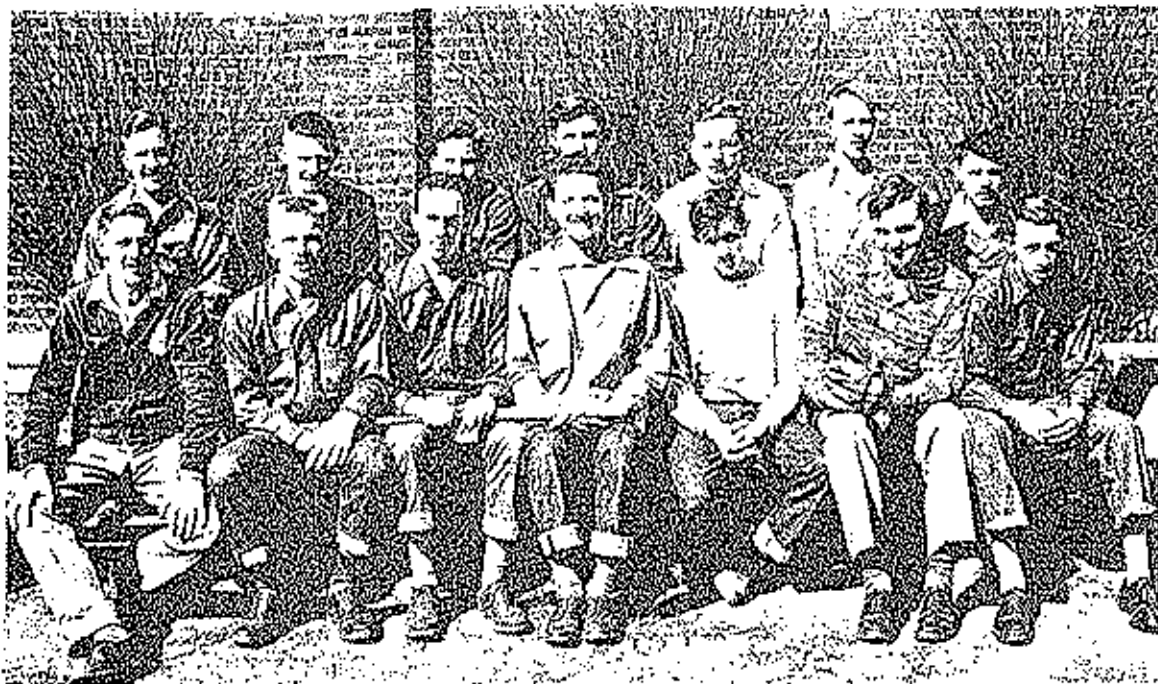

Back Row: Ralph Rorick, Floyd Bunch, G.D. Rea, Robert Wooley, John B. Russell, Gregg Ounn, Louis McCauley; Front Row: Leon Morgan, Harold McKinley, Albert Greene, Harold Vaughan, Donald Weeks, Dan Cochran, Donald Jobs.

JUNIOR HIGH SOFTBALL



Back Row: Phil Reichel, Leroy Howser, Paul Simmons, Paul Richardson, Clifford Sallinas; Front Row: Billy Simmons, Albert Crum, Dallas Mace, Neal Stephens, Robert Harvey, Phil Carr, David Shelton, Stanley Miller.

Sr. High Volleyball Team



Jr. High Volleyball Team



Senior High Softball



Junior High Softball

