

Institutions like men survey the past, inventory the present, and point toward the future. And institutions like men change with the challenge of the times.

In this mid-century year Eldon High School looks back on a glorious, growing past. From the class of three in 1910 to a class of 100 in 1951 approximately 1600 students have been graduated. The small faculty of 1910 has now been supplanted by a large professionally prepared staff of 1951. The narrow limited curriculum of 1910 has been expanded to the broad program of 1951.

We honor our past. As the school system looks ahead, it promises to expand and to grow to meet the needs of all the youth.

This is its task.

# Administration

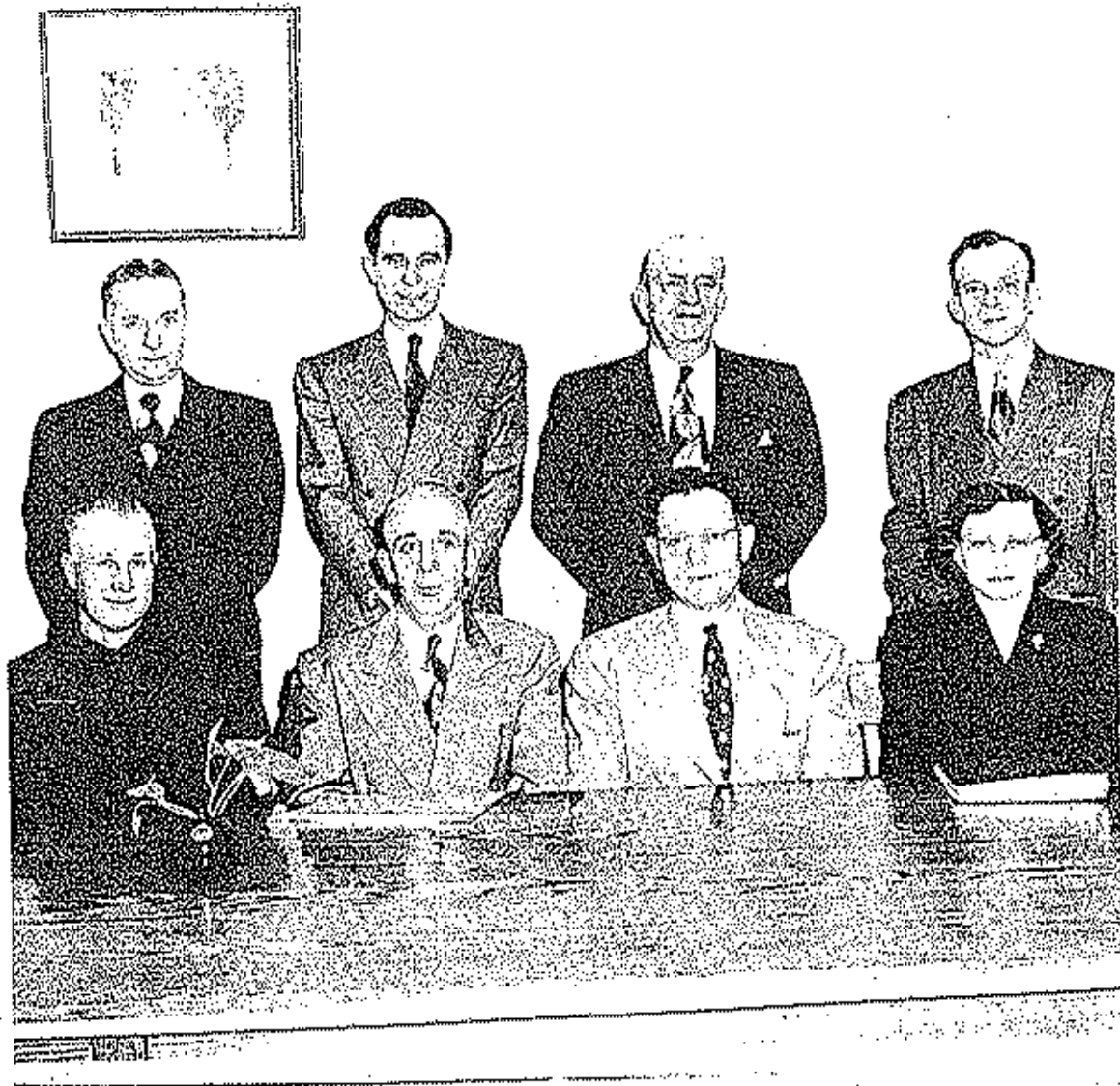

Board Of Education

Standing left to right

Mr. Fred Thornbrugh, Member

Mr. B. W. Robinson, Superintendent

Mr. Harry Harvey, Member

Mr. Durward Butcher, Member

Seated left to right

Mr. Leland Vaughan, Vice-President

Mr. Ted Herfurth, President

Dr. C. K. Almquist, Member

Miss Maxine Henley, Secretary-Treasurer



E. W. Robinson  
Superintendent



S. R. Collier  
Principal



Maxine Henley  
Secretary



Freda Lane  
B.S. in Ed. CMSC  
Mathematics  
Referet Sponsor



J. R. Thomson  
B.S. Univ. of Mo.  
M. of Ed. Univ. of Mo.  
Voc. Agriculture  
F.F.A. Sponsor



Eunice Stephens  
B.S. in Ed. CMSC  
Master Ed. U. of Mo.  
Referet Sponsor  
Commerce



Harold W. Clatworthy  
B.S. in Ed. U. of Mo.  
M. Ed. -- U. of Mo.  
D.O. Club; Jr. Class  
Sp.; Voc. Coordinator



Oliver E. Stephens  
B.S. in Ed. CMSC  
University of Mo.  
Soc. Studies Math  
Sophomore Sponsor



Alice Bishop  
B.S. in Ed. CMSC  
World History



Geraldine Haldiman  
B.S. in Ed. CMSC  
Christianson School,  
Northwestern U., Music  
Club, Freshman Sponsor



Helen A. Oswalt  
B. S. in Ed. U. of  
Ark.; Citizenship  
Girl's Phy. Ed., Pep  
Squad Sponsor



John Hyatt  
Phy. Ed. Major  
B.S. in Ed.  
E. Club Sponsor



Mary Lillard  
B.S. Degree NEMSC  
No. U. of Ill.  
Speech, Library



James Miller  
B.S. in Ed. CMSC  
As. Hist. English  
Drivers Ed.



Frank Drake  
B.A. Culver-Stookton  
Biology Major  
Co Spon. Pep Squad



Gertrude Taylor  
A.B. in English  
O.B.U. No. U.  
English Spanish  
K & G Sponsor



Ruth Lupardus  
A.B. Washington U.  
U. of Mo. Latin  
English I & IV  
Honor Society Spon.



Elvin M. Hunter  
B.E. in Ed. U. of Mo.  
Co Spon. of Jr. Class  
Ind. Arts



Byrl Rebstock  
B.S. in Ed. CMSC  
Voc. Home Economics,  
FHA & Hostess Club  
Sponsor



Herbert Godfrey Webb  
A. B. NEMSTC  
Physice Gen. Sc.  
Chemistry  
Freshman Sponsor



# Seniors



Bob Griswold  
Boys Ch. Shop D.O.  
Monitor Operetta '50  
Mixed Chorus Ref.  
Editor Softball  
"B" Basketball



Charlotte Lounger  
Class Sec. '47-48  
Mixed Chorus Glee  
Club Plays '49-50  
Oper. '50-51 Annual  
Staff Sr. Maid '50  
Pep Squad



Bob Marshall  
Oakland, Calif. '50  
Mixed Chorus Glee  
Club Speech  
Stu. Comm.



Nina Vernon  
Mixed Chorus  
Glee Club D.O.  
Operetta '50-51  
Softball Stu. Comd  
Volleyball



Harold Vaughan  
Pres. Stu. Comm.  
Hon. Sec. E. Club  
Stu. Body Pres. Dram.  
K & G Metal Trades  
B.B. Softball



Anna Mae Brown  
Stu. Body Sec. M&G  
Stu. Comm. Fr. Maid  
B.B. Queen '50-51  
Pep Pres. Speech  
Volley Ball



G.D. Roa  
F.F.A. "B" Club  
Hon. Sec. Softball  
F.F.A. Basketball &  
Softball Boys State  
Track "A" Basketball



Bonnie Kiser  
Operetta '50-51  
Orchestra F.H.A.  
Mixed Chorus  
Library Club  
Pep Squad



Howard Hoskins  
Pres. F.F.A. M & G.  
Pres. Honor Society  
State Farmer  
Vice Pres. Sr. Class



Carol Mobley  
Stu. Com. Tr. F.H.A.  
Soph. Pilgrimage  
Hon. Sec. Lib. M & G  
Girls St. Oper. '50



Charles Roth  
Dram. '48-49 & '49-50  
Jr. Class V. Pres.  
Sr. Class Pres.  
Ed. K & G '51



Sarah Hibdon  
Mixed Chorus Glee  
Club Band F.H.A.  
Hostess Club  
Operetta '50-51





Freda Law  
B.B. Maid F.R.A.  
Oper. '50-51 M & G  
Mixed Ch. Glee Club  
Sec. Hon. Soc.  
Sr. Maid '50



James Lightfoot  
D.O. Club Library  
Glee Club '47-48  
Mixed Chorus '47-48  
B.B. '51 Club  
Metal Trades



Sue Cunningham  
Speech, Softball Jr.  
Class Treas. Color  
Bearer B.B. Maid  
Cheerleader  
Volley Ball



Jack Martin  
Russellville '48-49  
F.F.A. B.B. Track  
F.F.A. Officer Glee  
Club F.F.A. S.B.  
Lib. Sp. & Dram.



Oma Russell  
Mixed Chorus Glee  
Club Stu. Treas.  
Maid '47-48 & '48-49  
B.B. Maid '50-51  
D.O. S.B. Pep Sq.



Bob Miller  
Jr. High Softball  
F.F.A. Softball  
F.F.A. B.B. Int.  
B.B. & Softball  
Library Speech



Livertie Worthey  
V. Pres. F.H.A. Pep  
Club Host. Club  
Speech Dram. M & G  
Mixed Chorus  
Operetta '50-51



Bill Phillips  
F.F.A.  
F.F.A. Basketball  
F.F.A. Softball  
Library Staff '49  
Intramurals



Sylvia George  
Hon. Soc. Glee Club  
Softball Volleyball  
B.B. Maid '50-51  
Operetta '50-51  
Mixed Chorus



Ralph Elbert Etter  
Sr. High S.B. '50  
F.F.A. B.B. '50-51  
F.F.A. S.B. '47-50  
Sent. F.F.A. '50-51  
Intr. S.B. Champion



Dorothy Henley  
F.H.A. Glee Club  
Mixed Chorus D.O.  
Pep Squad Operetta  
'50 - '51 Library



Bobby Wiser  
Speech & Dramatics  
Operetta '50-51  
Chorus Glee Club  
Band & Orch.



Anita Thunniesson  
M & G Pep Squad  
Library Softball  
Volleyball



Johnny Newcum  
Student Com.  
Vice Pres. of  
D.O. Club



Marilyn Shepherd  
Jr. Maid Soph. Sec.  
Volleyball Softball  
Pep Squad Oper. '50



Earl Edmond Morgan  
Student Council  
Honor Society  
M & G Library



Ruby Williams  
Hostess Club  
F.H.A.  
D.O.



Lawrence Popp  
F.F.A.  
F.P.A. Basketball  
F.F.A. Softball



Ruth Kneisly  
Honor Society  
Hostess Club  
F.H.A. D.O.



Bill Pettit  
F.F.A. Basketball  
Metal Trades  
Speech  
F.F.A.



Albert Greene  
Monitor '54 Club  
Basketball  
Softball



Darlene Farris  
Int. Basketball  
Int. Volleyball



Charles McDonald  
Stu. Comm.  
D.O. Club



Sue Taylor  
Softball F.H.A.  
Volleyball  
Host. Club



Carol Reark  
Mixed Chorus F.H.A.  
M & G Library Club  
Operetta '50-51  
Glee Club



Gordon Meadville  
F.F.A. Softball  
F.F.A. Basketball  
Intramurals  
Chaffey, Cal. '48-49



Nancy Tompkins  
D.O. Pep Squad  
Softball M & G  
Volleyball Stu. Com.  
Jr. Class Secretary



Wayne Gosney  
Honor Society  
Jr. Class Pres.  
D.O. Club Speech  
Student Com.



Don Bixler  
D.O. Club Band  
Orch. Mixed Chorus



Joann Hickey  
Queen '51  
M.A.C.



Frank Dusky  
F.F.A. Softball  
F.F.A.



Evelyn Saquet  
D.O. F.H.A.  
Intramurals



Barbara Waltaker  
Honor Society



Shirley Stephens  
D.O. Spanish I.



Mary Crane  
Chorus



Gene Crown  
D.O.



Ralph Enloe  
Metal Trades  
F.F.A.



Lois Jackson  
F.H.A. D.O.  
Hostess Club



Jimmy Procter  
D.O. Metal Trades



Betty Evans  
Hostess Club F.H.A.  
Library M & G



Lon Bradshaw  
D.O. Metal Trades



Pauline Williamson  
Eugene - '48  
D. O. Club



Harold Hess  
Int. Softball '51  
Int. B.B. '48-51  
Speech '51



Dortha Berendzen  
Int. Volleyball  
Library Staff



Howard Wrye  
Track



Goldie Irwin  
F.H.A.

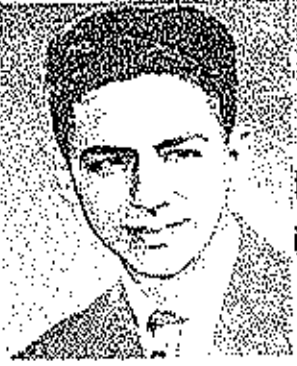

Fredrick Uptergrove



Eileen Hopkins  
F.H.A.



Herb Caldwell  
"B" Team 49-50



Jorcen Musick  
Chorus



Billy Newton  
Int. B.E. '50



Paralee Meredith  
Speech '51



Bill Snyder  
F. F. A.



Geraldine Kleidoaty  
F.H.A.



"Jack" D. Dunham  
Track '50



Thelma Houston  
M & G



Don Tracy  
F. F. A. Softball  
F. F. A. Basketball  
F. F. A.



Geneva Cornett  
Hostess Club  
F.H.A.



William Chas. Wood  
F.P.A. Basketball  
F.P.A. Softball  
F.F.A.



Dorans McDow  
Hostess '49-50-51  
F.H.A. '50-51



Donna Sanning  
Class Secretary '51  
Honor Society



Gene Rush  
Metal Trades  
F. F. A



Evelyn Imler  
F.H.A. Hostess  
Jr. Maid M & G



Mary Bellamy  
D. O. F. H. A.  
Hostess Club



Ruth Schad  
Versailles '50  
Softball



Gene Myers  
Honor Society  
Speech



Betty Mae Carronder  
F.H.A.



John Martin  
Metal Trades



Kathryn Stark  
D.O. Club



Mary Jewel Brown  
Library



Marie Sullens  
M & G '50-51



Wilma Bowlin  
F.H.A.  
Hostess Club



Paul Bellamy  
F.F.A. Softball  
F.F.A. Basketball  
Track



Nadine Bommer  
Soph. Maid  
Speech Pep Squad  
Intramurals



Doran Webb  
Int. B.B. '50-51  
F.F.A. B.B.  
F.F.A.



Irma Carroll  
Hostess Club  
D.O. Club  
F.F.A. '48-50



Bob Burnham  
Metal Trades  
Speech D.O.  
Dramatics



George Austin  
V. Pres. Stu. Body  
Maroon and Gold



Roger Thomson  
Mixed Chorus D.O.  
Honor Society  
Operetta '50-51



Floyd Busch  
"A" & "B" B.B. '49-51  
Softball  
Track



Elmer Serbour  
Art Work (stage)  
K & G '48-51  
Ref. '48 Dram.  
Track '50



Joyce Norman  
Rocky Ford,  
Colo. - '49  
Eureka, Mo. - '50  
F. H. A.



Gladys Thorson  
F.H.A. Host. Club  
Library  
Int. Volleyball  
Int. Basketball



Joan Hinds  
Orch. F.H.A.  
Library Pep Squad  
Operetta '50-51  
Glee Club



Carl Mees  
F.F.A. Treas. '48-49  
F.F.A. Softball  
F.F.A. Basketball  
F.F.A.





Jewell Wood  
F.F.A.  
F.F.A. Softball  
F.F.A. Basketball  
Int. B.B. '50



# SENIORS





# Seniors





Bill Warden



Joan Jester



Eugene Staley



Nancy Bishop



Louis McCauley



Catherine Holder



Roger Shepherd



Ellen Brown



Norma Loy Tackitt



Dan Cochran



Margaret Hendricks



Don Weeks



Virginia Clotworthy



Bernie Jenkins



Betty Harbison



Harold Huddleston



Gregg Gunn



Bonnie Hargrove



Bill Wynkoop

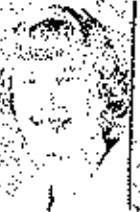

Betty Eiken



Cecil Keith



Donna Farmer



Jerry Harvey



Pat Hurtubise



Betty Harrison



Lawrence Sheppard



Doris Scott



Wayne Kidwell



Gertha Baker



Cletus Stark



Joan Whittaker



Leslie Twitchell



Charles McCluskey



Barbara Camden



Gary Spencer



Lennie Barbour



Mike Patrick



Carol Vernon



Dan Franklin



Virginia Hanly



Ruth Apperson



Eddie Blankenship



Nellie Abbot



Mark Sooter



Elva Barbour



Don Scribner



J.R. Uber



Ronald Hickey



Don Phillips



John B. Russell



Rex Peaber



Ralph Roark



Donna Farmer



Nadine Koerner

# JUNIORS



Sophomores





Janet Myers



Billy Rush



Marjorie Ahart



Kenneth Houston



Loraine Roan



Kenneth Harblson



Louise Schupp



Jackie Carroll



John Bob Bacon



Annette Clemens

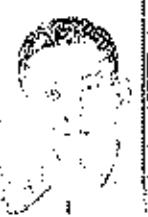

Myron Taylor



Kathryn George



Bobby Wieneman



Lisa Morgan



James Miller



Lydia Comar



Mae Simpson



Albert Crum



Betty McGill



David Shelton



Carolene Spalding



E. J. Hanly



Carol Austin



Walter Rea



Patrick Givens



Alice Msher



Jerry Evans



Betty Watt



Victor Gashor



Margaret Cooper



George Pollard



Janice Finley



Eleanor Wood



Russell Wood



Peggy Bond



Ralph Feltrop



Alma Hayes



Jack Vernon



Anna Lou Roston



Phil Phillips



Robert Wood



Lena Martin



Phil Retchel



Arlice Jenkins



Jimmy McKinley



Barbara Shepherd



Donald Stone



Marietta Yowe



Carletta Shorea Bob Williams Charlene Baze Arnold Meyers June Francis Clement Iven Clara Campbell James Hendricks



Dale Currence Andra Blankenship Dale Wyrick Nina Hull Duane Jenkins Barbara Hess Robert Harvey Marion Hickman



Barbara Wood Kenneth Tyler Ruth Thompson Buddy Tackitt Claudine Solloway Carl Jarrett Mary Schupp Phil Carr



Gary Wynes Shirley Jones William Craig Carol Stark Leroy Anderson Jean Byram Donald Fisher Dorothy Merilan



Loretta Imler Neal Stephens Ardys Dusky Billy Simmons Serena Shikles Earl Harriott Helen Cooper David Apperson



James Blackburn Verbal Davenport Donald Roth Martha Vernon Bill Adcock Jane Twitchel Dallas Mace Marilyn Barbour



Elizabeth Roy Lois Lester Alotta Joan Dorothy Barbara  
Harvey Bunch Barbour Scott Carpenter Simpson Hopkins Pope



Nancy Norma Lee Elaine Mildred Shirley Peggy Elizabeth Ruth  
Sorenson Agee Wetzel Laughlin Bledsoe Gosney Enloe Schupp



Wilma Glenn Helen Betty  
Crouse Buster Brown Deffenbaugh

# SOPHOMORES

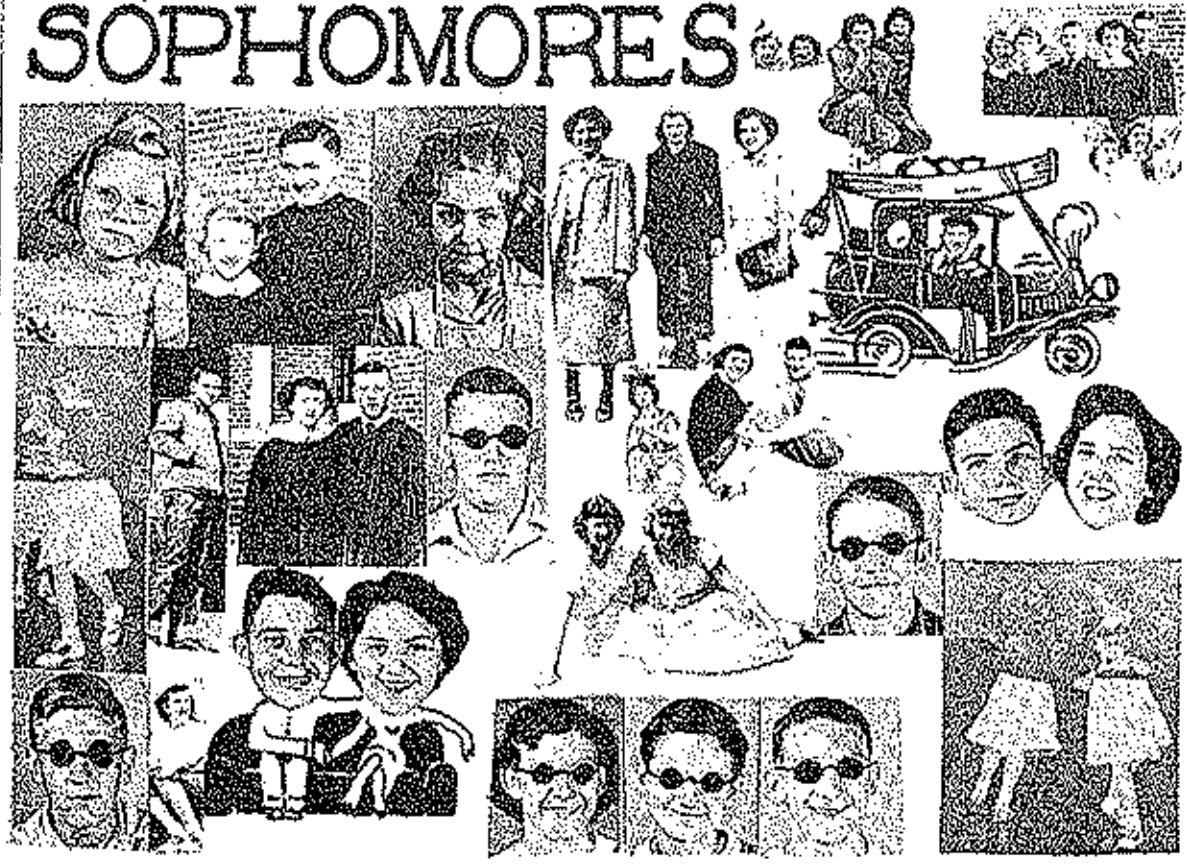

Freshmen



Gene Williams Bonnie Roark Clifford Sullens Sandra Bear Glen Hicks Rosalyn Thomson Donald Hickey Treva Stickney



Kenneth Kays Esther Cooper Forest Enloe Norma Anos Olney Spencer Billie Twitchell Bill Thorson Betty Ahart



Bill Lauderdale Myrna Hendricks Paul Richardson Sherry Isler Harry Chalmers Cora Wells Charles Banner Joan Allen



Martha Watt Leroy Howser Alice Teal Milton Kays Eleanor Wilson John Hull Bonnie Lesinger Sammy Cook



Elsie Wieneman Carl Walker Donna Pearson Leland McMillen Sue Carr Hilton Brady Kathryn Crum Thomas Starling



Paul Camden Geraldine Abbett Donald Hull Opal Baucom Walter Harvey Nancy White Gerald Knoch Shirley Leo





Donald Vaughan Nancy Bengsten-Dorf Dwight Stroad Helen Harvey Charles Gloshen Connie Clark Benny Gurty Joyce Caldwell

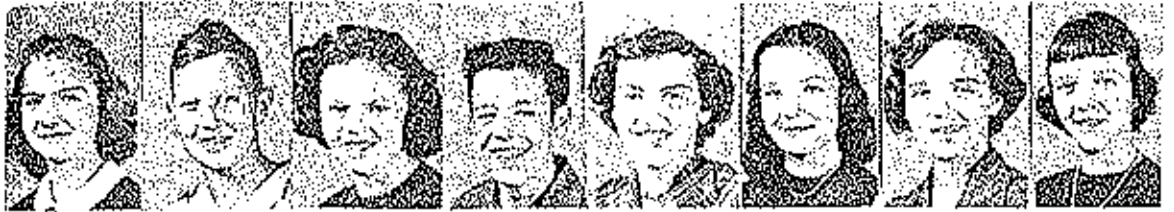

Marilyn Denny Jerry Wallis Janice Green Harold Ahart Annabelle McClelland Mary Jane Crum Patricia Worthey Lora Lynn Kehr



Marion Davidson Loretta Cantwell Darlene Kunzler Mariska Rombauer



# FRESHMEN



GUESS WHO?



# Activities





Student Commission

Harold Vaughan  
President

Anna Brown  
Secretary

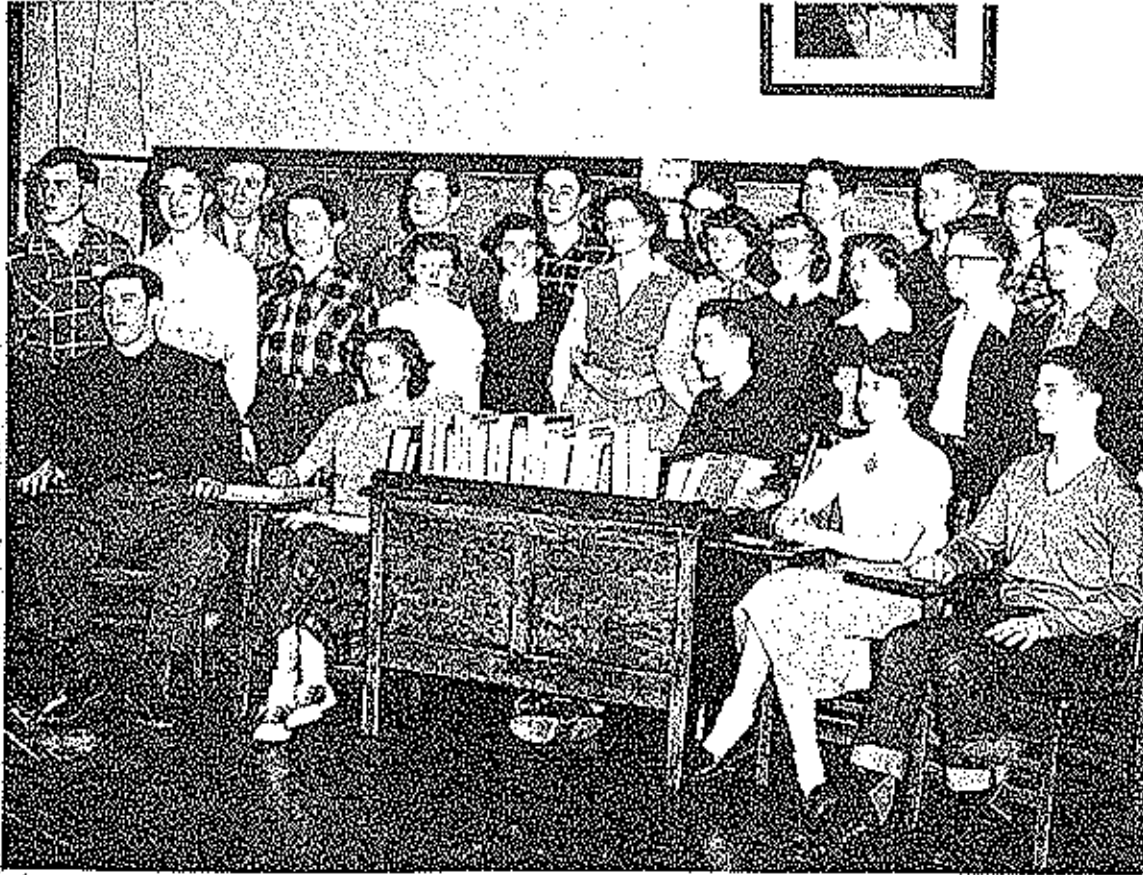

Jerry Harvey  
Vice President

Carol Mobley  
Treasurer





Queen of Popularity and Beauty  
Joan Hickey



Queen - Joan Hickey; Sr. Maids - Freda Law, Charlotte Younger; Jr. Maids -  
Betty Harrison, Barbara Cadden; Soph. Maids - Anna Lou Roston, Arliss Jenkins;  
Fresh. Maids - Myrna Hendricks, Norma Jane Amos; Attendants - George Parkins,  
Jeffrey Waite, Becky Taylor, Linda Layne, Carol Alaquist, Billy Crigler.



Honor Society

Officers--

President: Howard Hoskins and Jerry Harvey  
 Vice President: Gene Myers and Edmond Morgan  
 Secretary and Treasurer: Carol Mobley and Freds Law

Sponsor: Mrs. Lynn Lupardus  
 Sylvie George, Harold Vaughan, Virginia Clotworthy, Catherine Holder, Margaret Hendrick, Virginia Benly, Nancy Bishop, Donna Sanning, Ruth Kneisly, Barbara Whittaker, Betty Harrison, Carol Vernon, Bill Warden, Louis McCauley.



Mrs. Lupardus  
Sponsor



Howard Hoskins  
First Sem. Pres.



Jerry Harvey  
Second Sem. Pres.

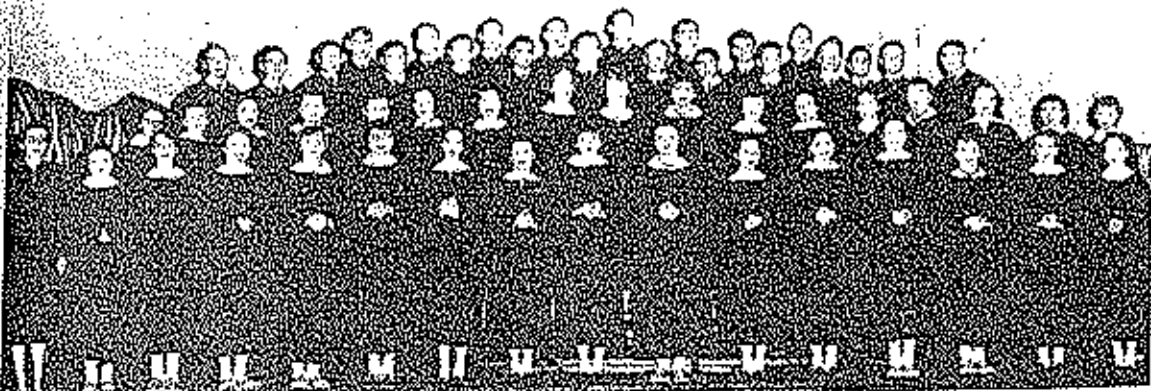

MIXED CHORUS

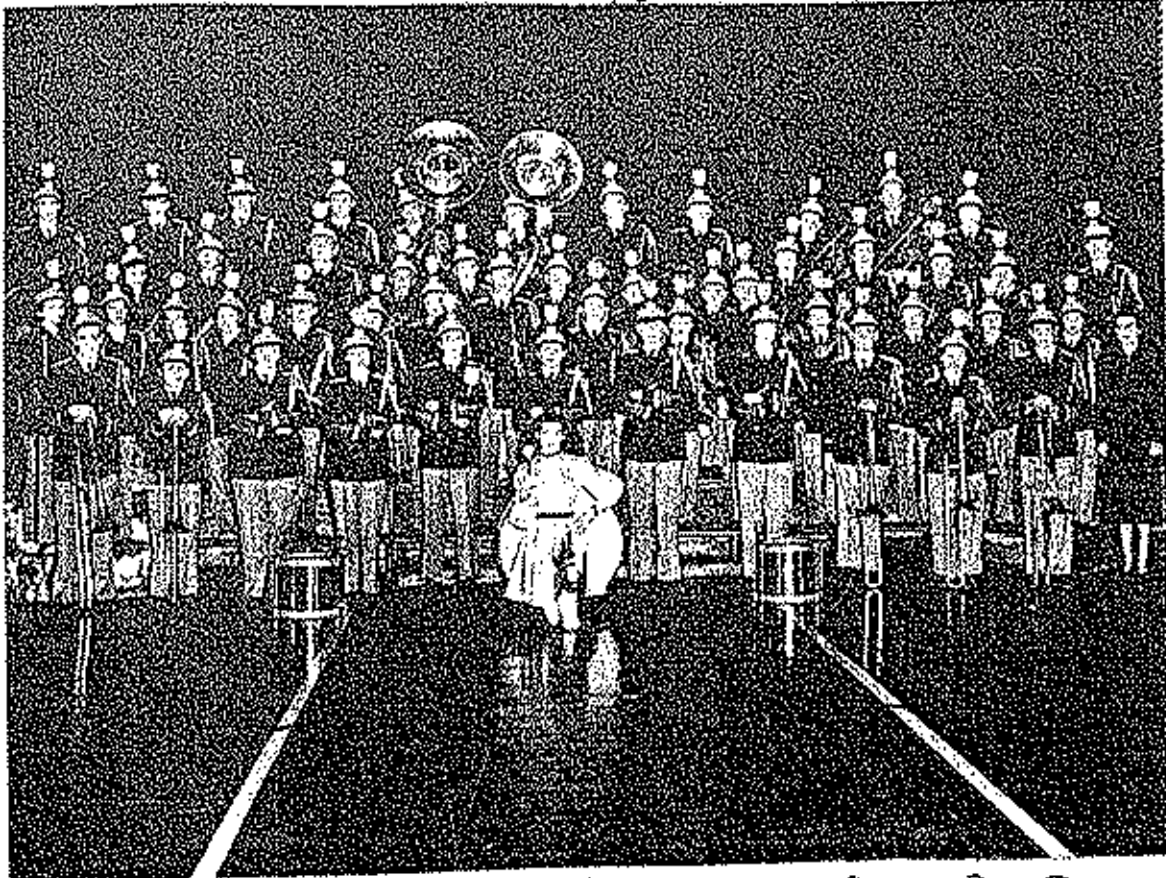
A decorative banner for the 'MIXED CHORUS'. The text 'MIXED CHORUS' is written in a bold, sans-serif font. Below the text are several stylized, cartoonish faces of people singing, with musical notes floating around them. The faces are drawn in a simple, expressive style.

BAND

A decorative banner for the 'BAND'. The text 'BAND' is written in a bold, sans-serif font. Below the text are stylized, cartoonish figures of people playing instruments. On the left, a figure is playing a saxophone. On the right, a figure is playing a drum set. Musical notes are scattered around the figures.

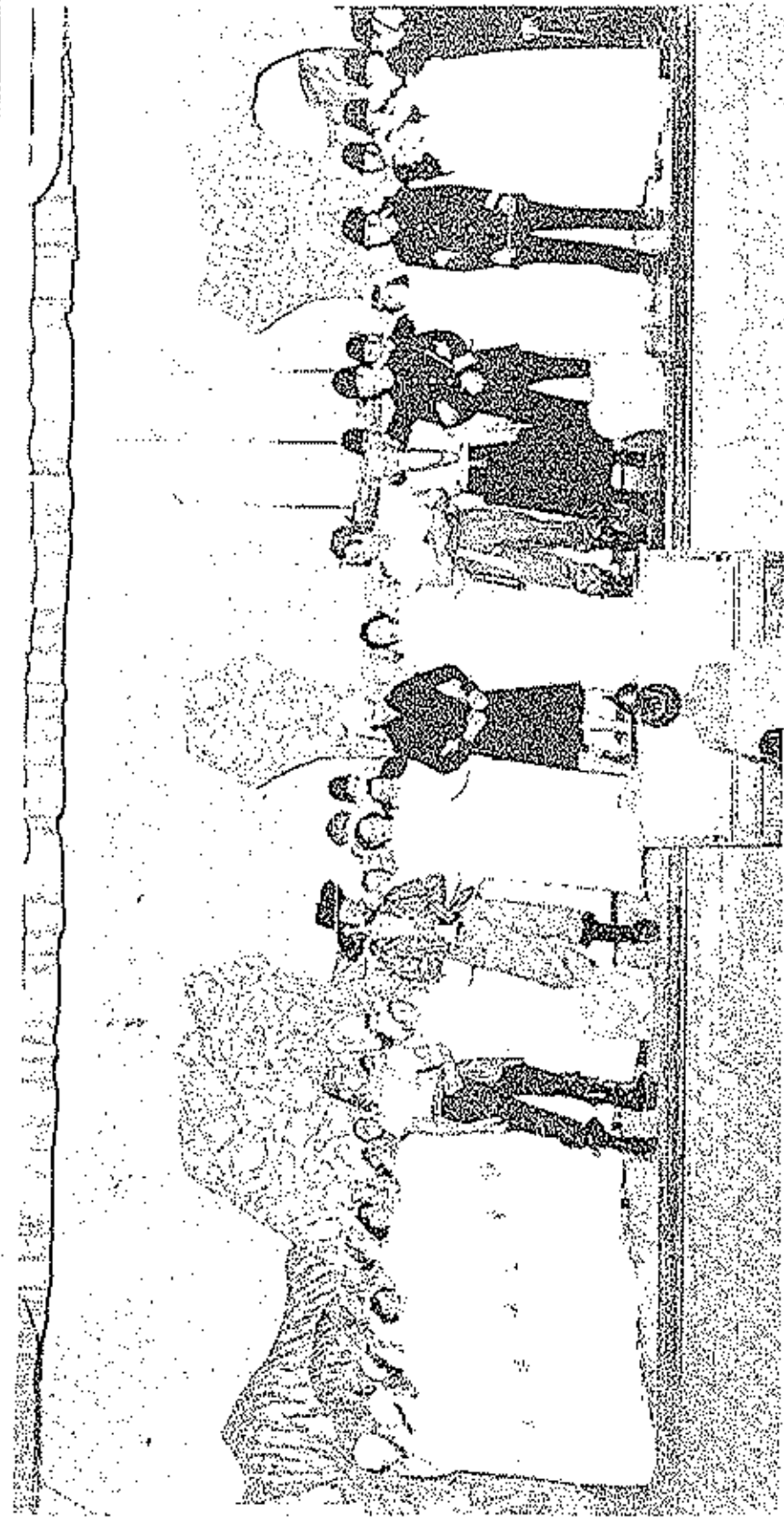

"Mabel" ..... Bonnie Wisser  
 "Edith" ..... Lavinia Worthey  
 "Kate" ..... Virginia Clotworthy  
 "Isabel" ..... Carol Vermon  
 "Ruth," "Pirate Maid-of-all-work," ..... Oan Russell

"Major-General Stanley" ..... Roger Shepherd  
 "Pirate King" ..... Bill Engle  
 "Samuel," his lieutenant ..... Phil Reichel  
 "Frederic," the pirate apprentice ..... Glenn Stark  
 "Sergeants of Police" ..... Don Bixler  
 Don Phillips

Chorus of Pirates, Police, and General Stanley's Wards

Scene from "Pirates of Penzance"

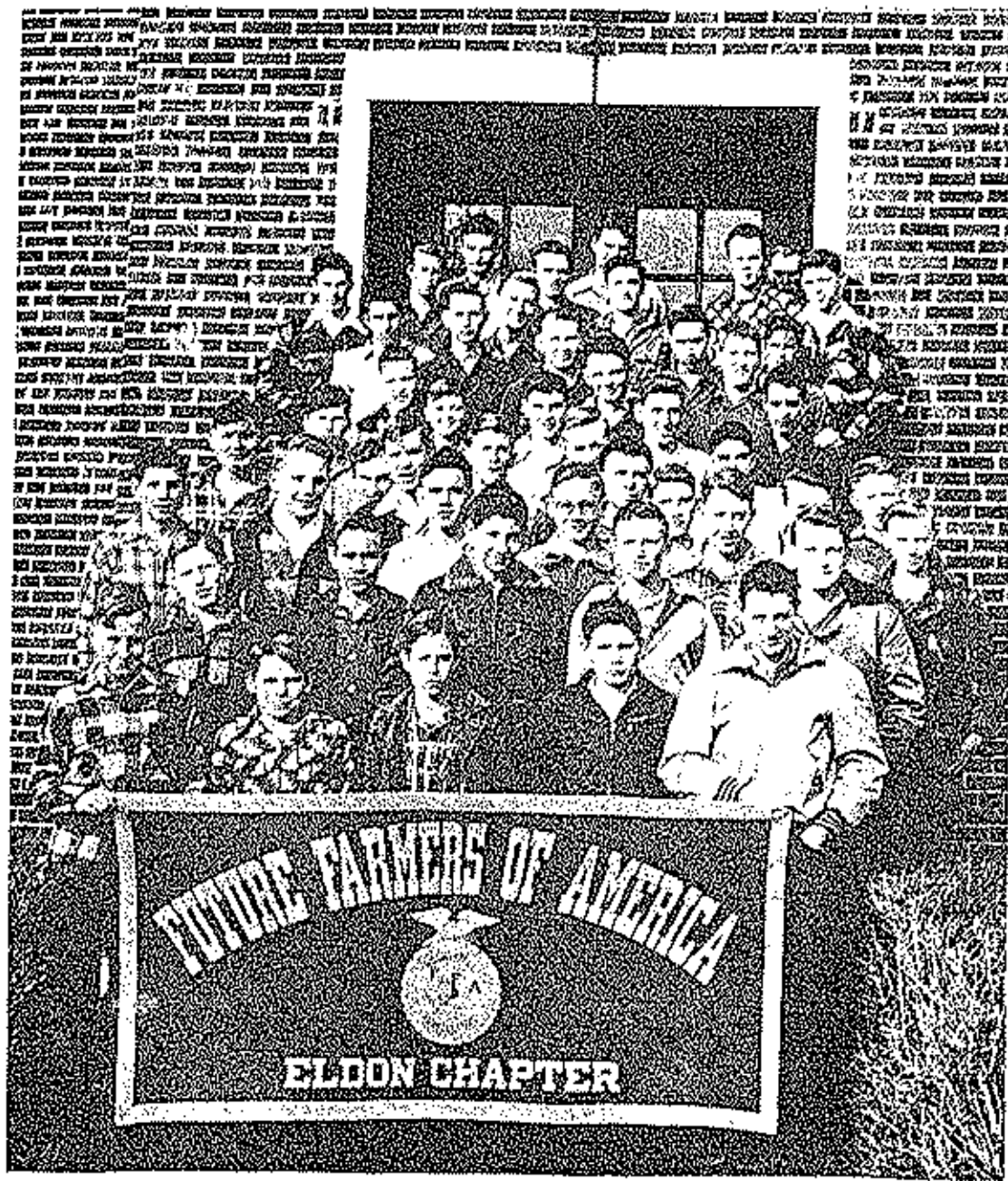

President - Howard Hoskins  
 Vice President - O. D. Rea  
 Secretary - J. R. Uber

Treasurer - Gary Spencer  
 Reporter - Jack Martin  
 Sentinel - Ralph Etter





FHA



HOSTESS CLUB



Library Staff

President - Jack Martin  
 Vice President - Carol Roark  
 Secretary & Treas. - Joan Hinds  
 Reporter - Betty Evans  
 Sponsor - Mary Lillard

Carletta Shores  
 Mary Brown  
 Lena Martin  
 Audra Blackenship  
 Joan Byram  
 Claudine Holloway  
 Katherine George  
 Gladys Thorson  
 Clara Campbell  
 Alatta Carpenter

Bill Pettit  
 Sammy Cook  
 Helen Brown  
 Marilyn Denny  
 Elizabeth Harvey  
 Shirley Bledsoe  
 Bonnie Wlaer  
 Wilma Crouse  
 Barbara Wood



D. O. Club

Back Row: Left to Right

Cecil Keith, Gene Crown, Lon Bradshaw, Dan Cochran, Bob Orisvold,  
Bob Burnham, James Lightfoot, Charles McDonald, Donald Strange,  
Don Bixler, Mr. Clotworthy.

Middle Row:

Dorothy Henley, Nina Vernon, Irma Carroll, Pauline Williamson,  
Anna Brown, Nancy Tompkins, Ruth Kneisely.

Front Row:

Kathryn Stark, Ruby Williams, John Newcom, President Roger Thomson,  
Oma Lois Russell, Evelyn Saquet.

Absent:

Gene Staley, Wayne Gossney, Lois Jackson, James Procter, Shirley Stephens.

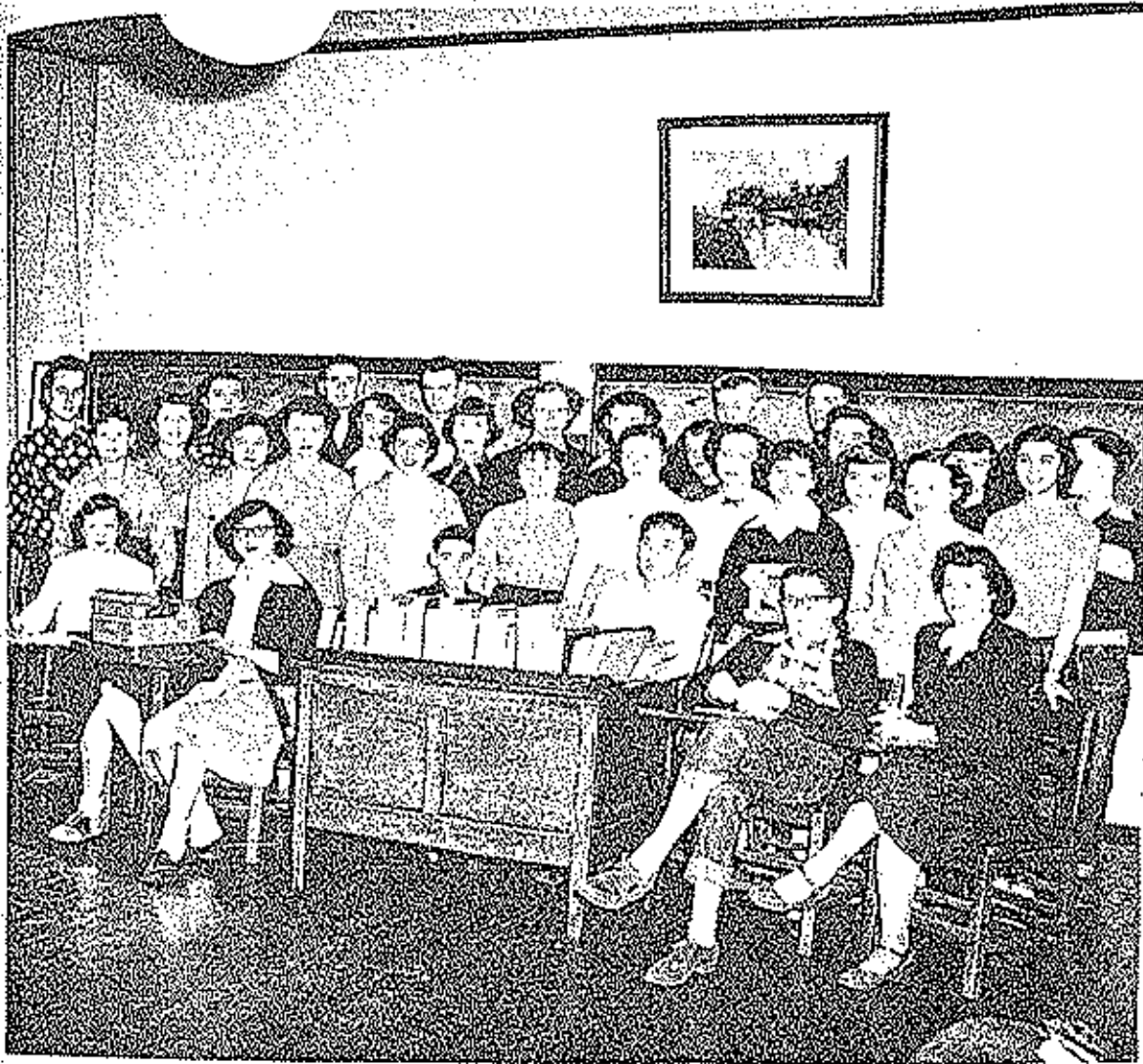

Charles Roth, Editor

Louis McCauley, Assist. Editor  
Norma Tackitt, Sports Editor  
Jerry Harvey, Circulation Manager  
Don Roth, Printer  
Elmo Barbour, Artist  
Carol Mobley, Business Manager



**Referet Staff**

Sponsor - Mrs. Freda Lane  
Editor - Robert Griswold  
Asst. Editor - Don Phillips  
Art Editor - Marilyn Shepherd  
Asst. Art Editor - Betty Harrison

Activity Editor - Charlotte Younger  
Business Manager - Bill Warden  
Sophomors - Shirley Bledsoe,  
Arliss Jenkins, David Shelton



**Editor**  
**Robert Griswold**



Crowning of F. F. A. Queen - at F. F. A. Christmas Square Dance Party  
 Queen - Carol Mobley  
 President, F. F. A. Chapter, Howard Hoskins  
 Maids - Virginia Clotworthy and Catherine Holder  
 Escorts, Jack Martin and Gordon Meadville

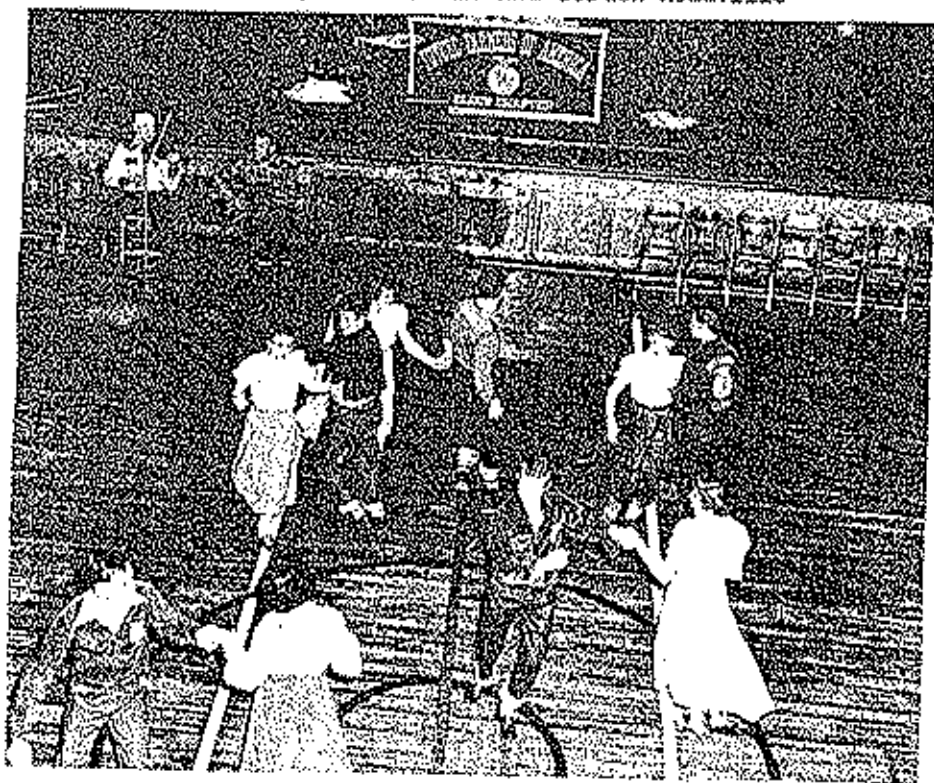

Queen and Maid's "Set" - at F. F. A. Christmas Party  
 Carol Mobley, Jack Martin, Virginia Clotworthy, Gordon Meadville,  
 Catherine Holder, G. D. Rea, Charlotte Younger, Ralph Etter,  
 Nadine Koerner and Howard Hoskins

# Athletics



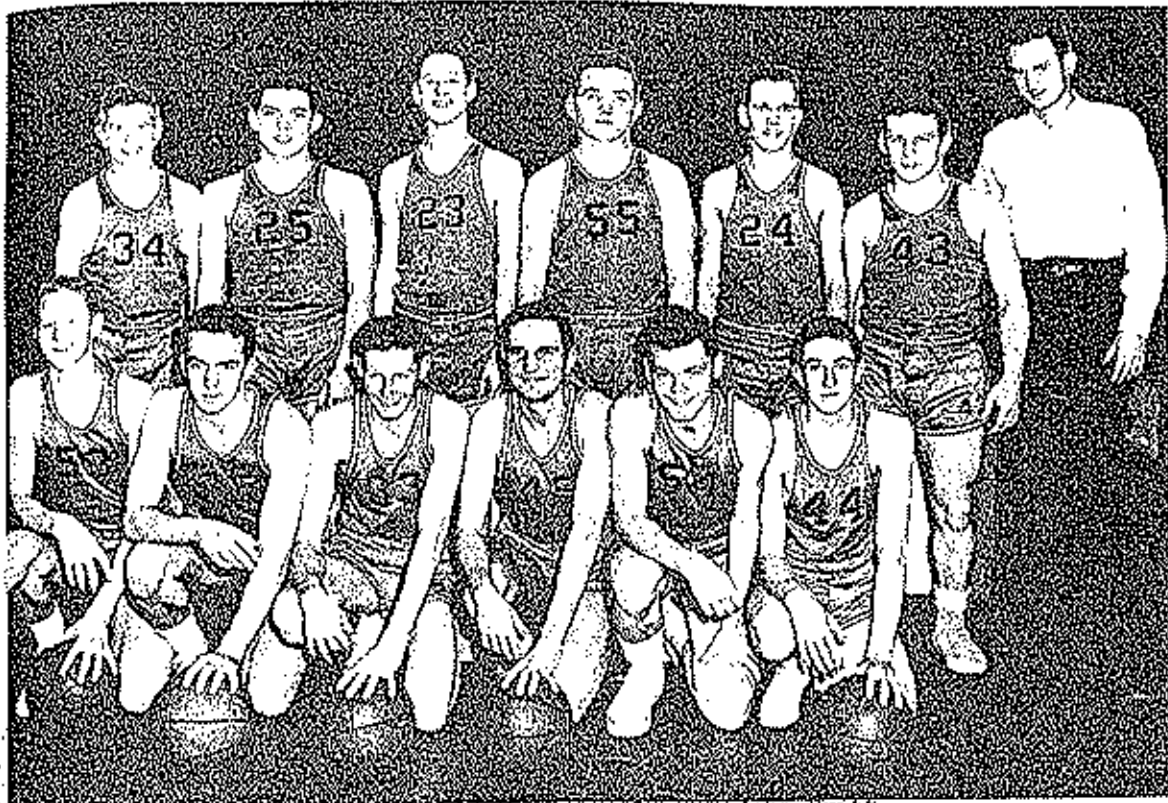

"A" Basketball Team Coach—John Hyett  
 Bill Wynkoop, Albert Greene, Floyd Bunch, Dan Cochran,  
 Leroy Howser, Don Weeks, Mark Sooter, Jimmy Lightfoot,  
 Harold Vaughan, John B. Russell, Bernie Jenkins, G. D. Rea



"B" Basketball Team





Pep Squad  
 Pep Squad Leaders--Marietta Yow, Virginia Clotworthy, Sue Cunningham.  
 (Absent--Normalee Tackitt)  
 Seated in Middle are 'B' team Pep Squad Leaders.  
 Left to right: Kathryn Crum, Mary Jane Crum, Sue Carr, Carol Austin,  
 Norma Jane Amos. (Absent--Lisa Morgan)

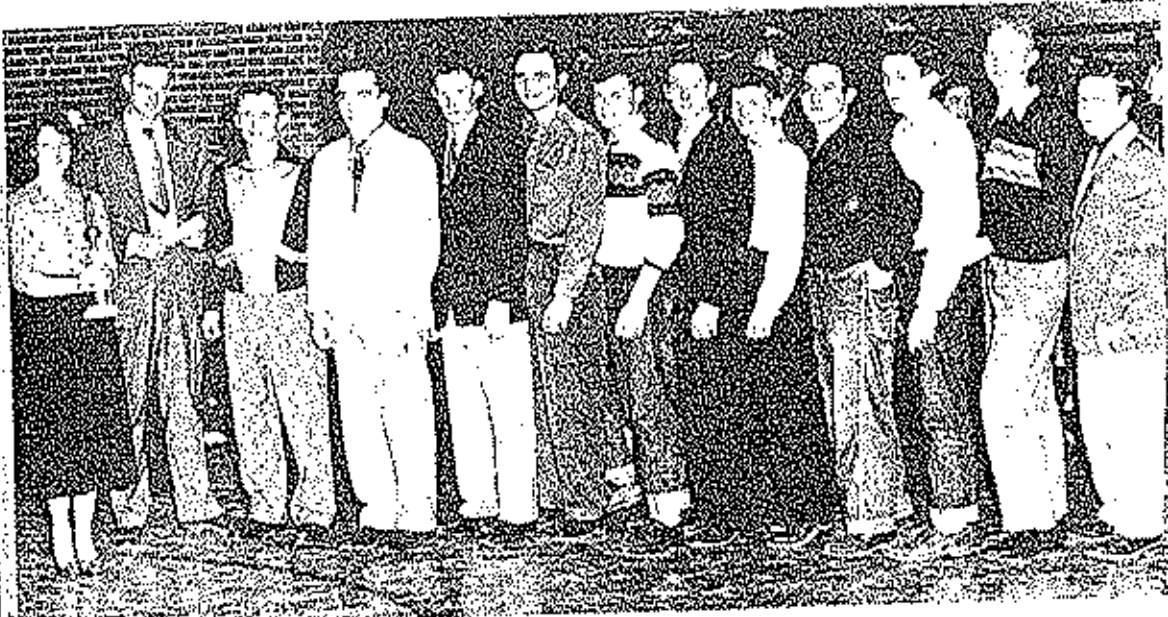

**MUSTANGS DEFEAT OSAGE FOR THIRD  
 IN ELDON'S 20<sup>TH</sup> ANNUAL B. B. TOURNAMENT**

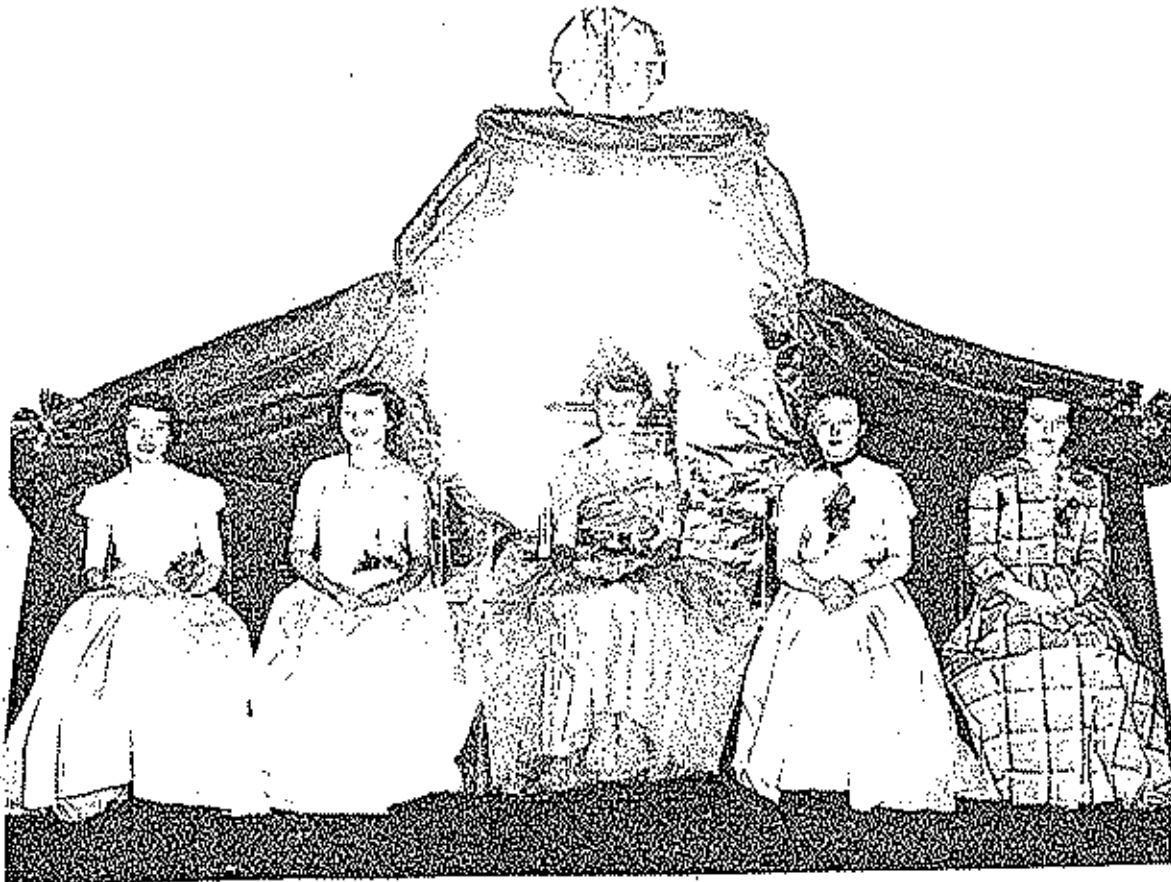

Basketball Queen

Maids  
 Sue Cunningham  
 Freda Law



Maids  
 Sylvia George  
 Oma Russell



'A' Softball Team - Coach Hyatt

Ralph Etter, Harold Vaughn, LeRoy Howser, John B. Russel, Gordon Meadville, Louis McCauley, Mike Patrick, Bill Simmons, Mark Scooter, J. R. Uber, Albert Green, Floyd Bunch, Bernie Jenkins, Bob Griawold, Cletis Starks, David Shelton.



'B' Softball Team

Marvin Summers, David Nichols, Walter Harvey, Gerald Knock, Kenneth Kays, Harry Chalmers, LeRoy Howser, Paul Simmons, George Robinson, Paul Richardson, Leland McMillin, Clifford Sullens.

Senior High Softball



Junior High Softball



Coach Helen Oswalt

Senior-High Volleyball



Junior-High Volleyball



F. F. A. Softball



F. F. A. Basketball

