

An institution is but the lengthened shadow of the individuals who are its members. The recognition it achieves is the contribution of the many. And the progress of the whole is the total of the efforts of each member. Today the enlarged Eiden System, Eiden Administrative - Unit R-I, occupies an esteemed position. Its AAA rating is given to few schools by the State Department of Education. - This rating is the result of a broad view of education energetically - carried forward by faculty, students, boards of education, parents and patrons. The shadow is the influence we have made. It will lengthen as we serve. To the progress of the past and the hope for the future, we dedicate the Report of 1952.

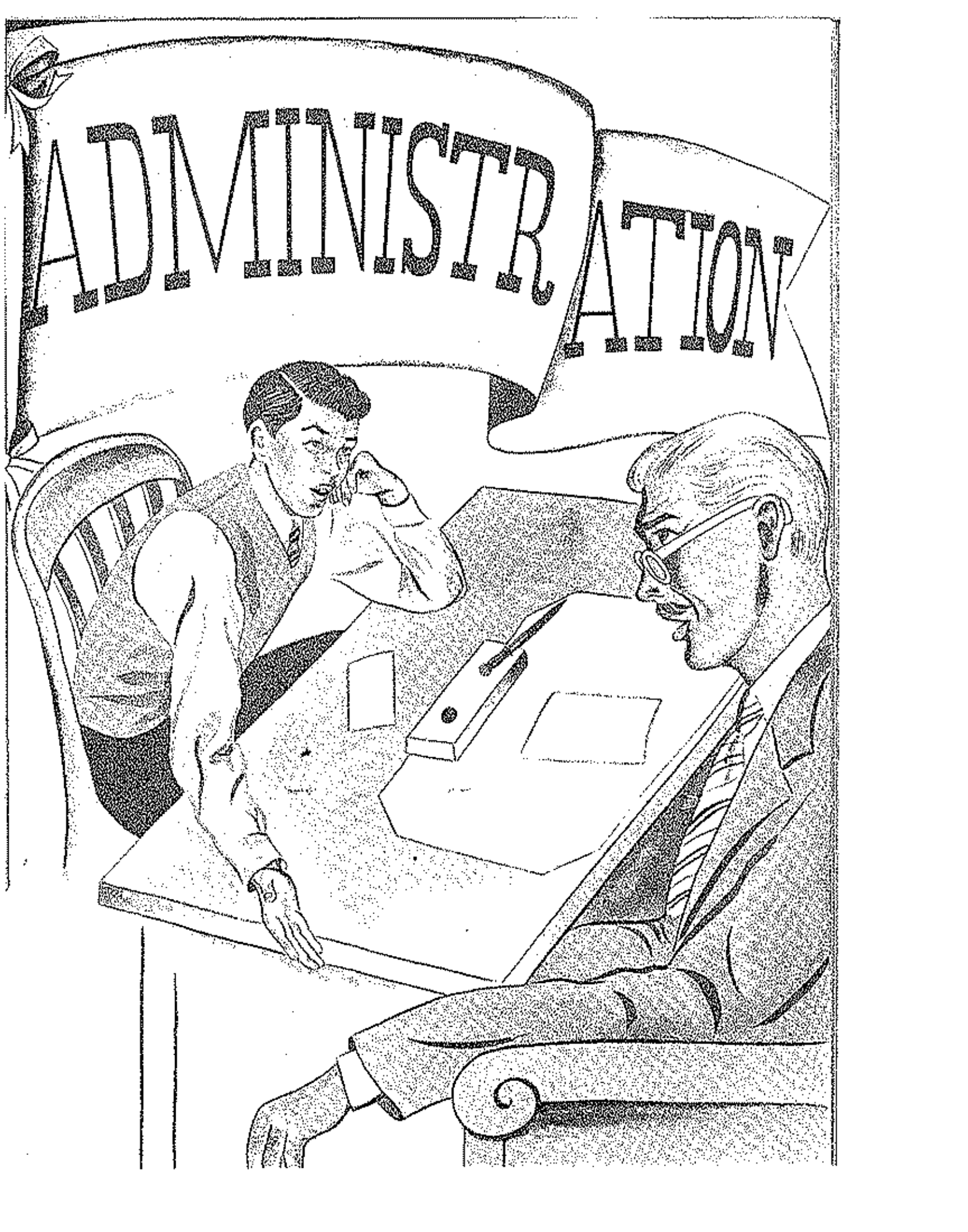

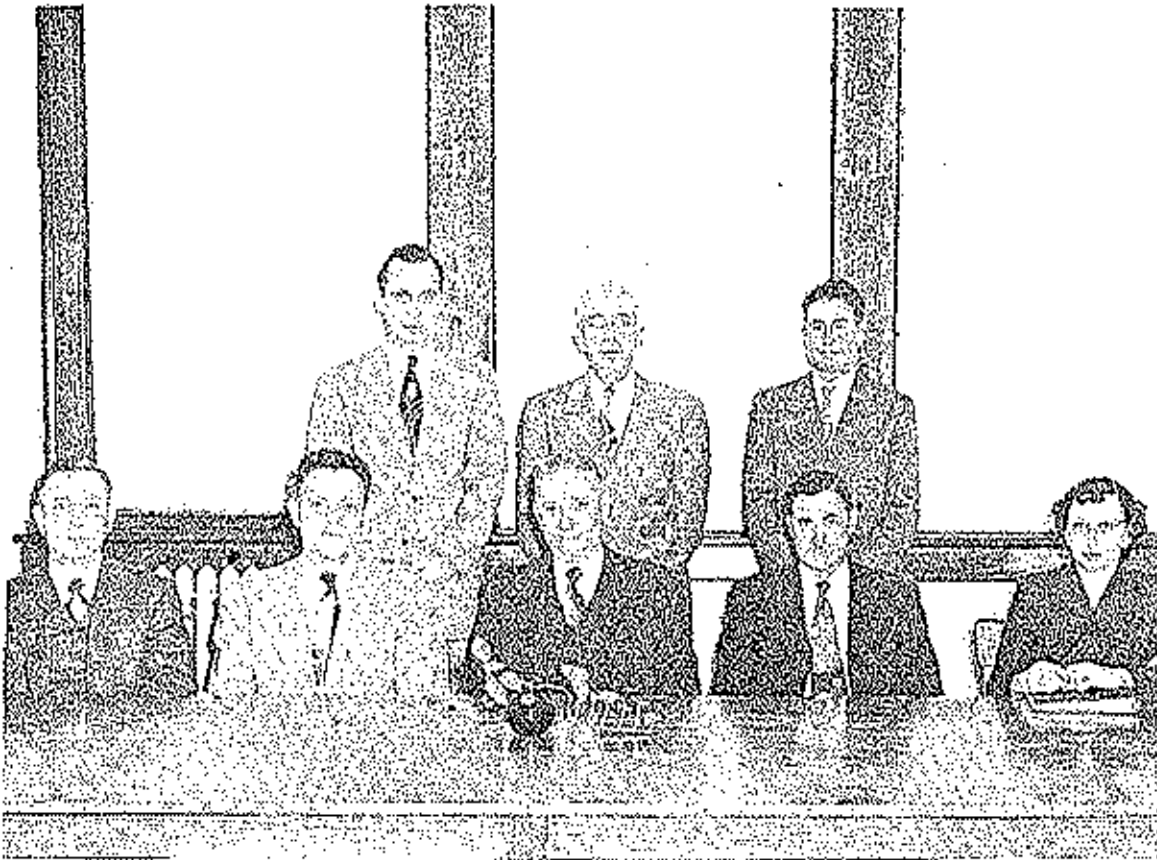

Board of Education of Eldon Administrative Unit R-1

Standing left to right

Mr. E. W. Robinson, Superintendent
Mr. Ted Zerfurth, Member
Mr. Dewey Jackson, Member

Seated left to right

Dr. Olney Shelton, Vice-President
Dr. Carl Alsquist, Member
Mr. Fred Thornbrugh, President
Mr. Alton Hendricks, Member

Miss Maxine Henley, Secretary-Treasurer



E. W. Robinson
Superintendent



Maxine Kenley
Secretary



B. R. Collier
Principal



Freda Lane
B.S. in Ed. CMSC
Mathematics
Referet Sponsor
Senior Sponsor



Oliver E. Stephens
B.S. in Ed. CMSC
University of Mo.
Social Studies
Mathematics
Sophomore Sponsor



Eunice Stephens
B.S. in Ed. CMSC
Master Ed. U. of Mo.
Referet Sponsor
Commerce



Harold W. Clotworthy
B.S. in Ed. U. of Mo.
Master Ed. U. of Mo.
D.O. Club;
Junior Sponsor
Voc. Coordinator



Geraldine Haldiman
B.S. in Ed. CMSC
Christiansen
Choral School
Northwestern U.
Music
Music Club



Alice Bishop
B.S. in Ed. CMSC
World History



Frank Drake
B.A. Culver-Stockton
University of Mo.
Biology Major
Co-Spon. Pep Squad



Pat Drake
Culver-Stockton
Girls Phys. Ed.
Citizenship
Co-Spon. Pep Squad



Clifford Greenway
B.S. Agri. U. of Mo.
University of Mo.
Voc. Agriculture
F.F.A. Advisor



Gertrude Taylor
A.B. in English
O.S.U. U. of Mo.
English Spanish
K & G Sponsor



Elvin M. Hunter
B.S. in Ed. U. of Mo.
Co Spon. of Jr. Class
Ind. Arts



John Hyatt
B.S. in Ed. CMSC
Kansas University
Phy. Ed. School
Phy. Ed. Coach
"E" Club Sponsor



Ruth Lupardus
A.B. Washington U.
U. of Mo. Latin
English I & IV
Honor Society Spon.
Freshman Sponsor



Ethel Denny
B.S. in Ed. CMSC
Home Economics
Hostess Club Sponsor
F.R.A. Sponsor



Mary Lillard
B.S. in Ed. NEMSC
U. of Missouri
U. of Illinois
Speech Library



Clarence Lawson
Southwest Missouri
State College
Commerce and Math.
Jr. High Math.
Shorthand



Wyman Kunzler
A.B. U. of Mo.
G. Science Chemistry
Adv. Mathematics
Projector Club



Harlan B. Snow
B.S. in Ed. SWMSC
American History
Speech Drivers Ed.
Sophomore Sponsor

SENIORS

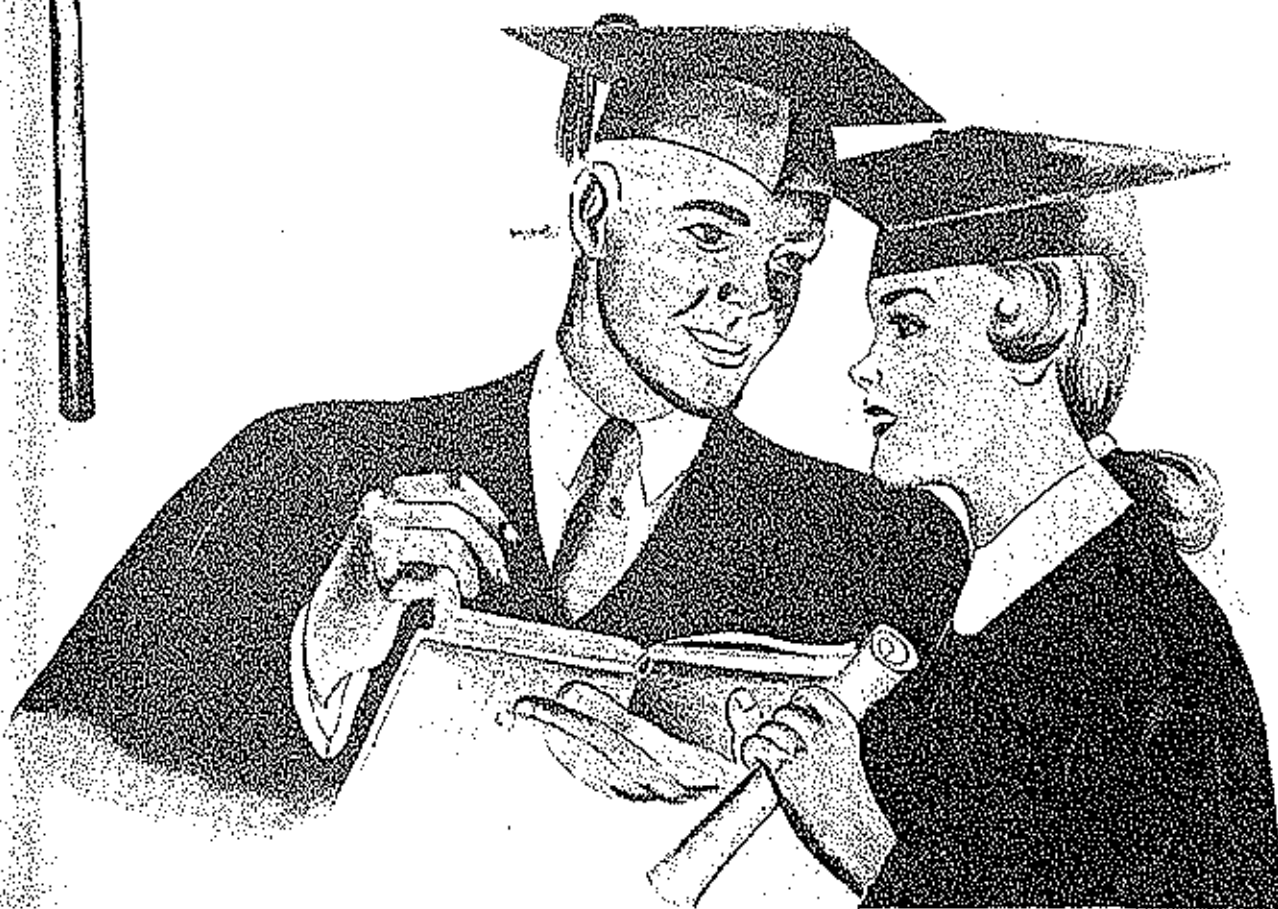



Jerry Harvey
St. Council Pres.
Soph. Pilgrimage
Pres. Honor Soc.
Speech Club Pres.
Boys' State
Track M & G



Mary Virginia Hanly
V.P. Sr. Cl. D.A.R.
Co-Ed. M&G Stu. Coun.
Hon. Soc. Pep Club
Alg. & Geom. Contests
Lib. Staff Monitor
Softball Intra.



Don Phillips
Boys State '51
Honor Society
Band Chorus
Student Commission
Referat Editor
Mar. '48-49 Monitor



Normaloy Tackitt
Girls St. '51 M.&G.
B.B. Maid Hon. Soc.
Cl. Sec. '50 Pep Sq.
Mix. Cho. Ch. Leader
Volleyball Softball
Sp. Con. Plays '51



Bernie H. Jenkins
Basketball '51-52
Softball Track
"E" Club President
Jr. Class V. Pres.
Student Council



Catherine Holder
Queen '52 F.F.A. Maid
Stu. Coun. Sec. Hon.
Soc. Sec. V.Fr. F.H.A.
Cl. Sec. '49 & '51
M&G Sp. & Dram. Mon
Softball Pep Club



Louis McCauley
Student Council
"E" Club Pep Club
Pres. Hon. Society
Ed. Maroon & Gold
Softball '49-51
"B" Basketball '50



Barbara Camden
Salem '48-49
Junior Maid '50-51
Senior Maid '51-52
B. B. Maid '52
Pep Club
D.O. Club Sec.



Billy O. Wynkoop
"A" Basketball
'50-52
"E" Club
Intra. Basketball
Intra. Softball
Library Staff



Betty Jean Harrison
Festival Maid '51
V.P. Honor Society
Art Ed. Referat
Secy. Sr. Class
Student Council
Monitor Volleyball



Roger Shepherd
Boys' State Band
F.F.A. Chorus
Orchestra
Jr. Class Pres.
Student Council
Glee Club



Carol Vernon
Soph. Maid Pep Sq.
Honor Society
Mix. Chor. Sp.
M & G Play '50-51
D.O. Pub. Rep.
Monitor



Gary Spencer
Chorus Glee Club
Band Orchestra
F.F.A. Softball
F.F.A. Basketball
F.F.A. Treasurer
F.F.A. Reporter



Nadine Koerner
Treas. St. Council
Pres. Hostess Club
Vice. Pres. Sec. FHA
Mix. Cho. Glee Club
Band Orchestra
Operetta '51-52



Mike Patrick
Softball '50-52
'B' Basketball '50
V. Pres. Fr. Class
Pres. Soph. Class
Plays '51 Speech
'E' Club



Nancy Bishop
Maroon and Gold
Honor Society
Band Orchestra
Glee Club Chorus
Library Speech
Operetta '49-51



Ronald Hickey
Band-Orchestra
Chorus-Glee Club
V. Pres. D.O. Club
F.F.A.
F.F.A. Softball



Elva Barbour
Mixed Chorus
Girls Glee Club
Band '48-52
Orchestra '48-52
Maroon and Gold



Don Scrivner
Mixed Chorus
Band '49-50 Speech
Track 'E' Club
Boys Glee Club
Operetta '50-51



Dorie Scott
Maroon & Gold
Volleyball
Softball
Pep Squad



Joan Whittaker
Honor Society
Hostess Club Sec.
Library Staff Sec.
Glee Club '51



Frank Seabourne
Leadwood No. 149-51
D.O. Club



Iris Ranus
California '49-51
D. O. Club
Speech



Basil Rushing
Mountain Grove '51



Wayne Kidwell
Honor Society
Maroon and Gold
Mix. Cho. Band
Glee Club Speech
Cho. Accomp. '49-52



Joann Jester
Class Treasurer '51
Hon. Soc. F.F.A. Hist.
Geom. Contest '50
Band Orch. Glee
Club Mixed Cho.
Softball Volleyball



William R. Warden
Pres. Honor Society
St. Comm. Softball
'B' Basketball
Chorus Glee Club
Bus. Mgr. Referet



Betty Lee Eiken
Mixed Chorus Band
Girls Glee Club
Operetta '49-51
Maroon and Gold
Lib. Club Treas.
Honor Society



John Russell
'A' Basketball
Softball '49-52
Track 'B' Club
Student Council
D.O. Club



Cecil Keeth
D.O. Club
Operetta '49-50
Mixed Chorus



Dan Franklin
F.F.A.
F.F.A. President
'51-52
F.F.A. Softball
Monitor



Cletis Judson Stark
Mix. Ch. Glee Club
All State Chorus
Operetta '49-51
Flays '49-51
Softball Speech



Nellie Abbot
F.F.A.
Maroon & Gold '52



Ralph A. Roark
D.O. Club



Rex Pember
D.O. Club



Leslie Twitchel
F.F.A.
F.F.A. Softball
Industrial Arts



Donald Weeks
Boys' St. Stu. Coun.
"A" Basketball '51-52
"B" Basketball Orch.
Band Cho. Operetta
Glee Club Non. Cap.
Softball Plays



Margaret Hendricks
E.B. Maid '52
M. & G. Art Ed.
Fr. Maid Col. Bear.
Pep Sq. Hon. Soc.
Softball Volleyball
Intramurals '49-52



Lawrence Sheppard
Honor Society
Library Glee Club
F.F.A. Proj. Club
Mix. Chorus Orch.
Mech. Dr. Speech
Maroon and Gold



Bonnie Mae Hargrove
Maroon and Gold
Monitor
Softball-Volleyball
Intramurals
Pep Club
Speech



Mark Scooter
"W" Basketball '50-52
"E" Basketball '49-50
"G" Club V. Pres.
Softball '49-52
Track '50-52



Betty Harrison
Pep Squad '51-52
Mix. Cho. Glee Club
Speech Softball
Maroon & Gold
Oper. '50-51



Greg Gunn
Basketball '51-52
"E" Club
Softball '48-49
"B" Basketball



Ruth Apperson
E.B. Queen '51-52
F.F.A. Maid Sr. Maid
Hon. Soc. Pep Squad
Pres. Vice. Pres.
F.H.A. Pres. M & G
Volleyball Softball



Gertha Baker
Chorus '48
Mix. Chorus '49-51
Glee Club
Jr. Softball
F.H.A. Library



Eugene Staley
"A" Basketball '51
"B" Basketball '49
D.O. Club '50-52
Plays '50-51



Lois Hambree
Joplin '49-51
Volleyball '51-52



J. R. Uber
F.F.A. Softball
Softball '60-52
Basketball "A"
"E" Club



Virginia Clotworthy
 Girls' State '51
 B.D. Maid Soph. Maid
 Hon. Soc. Stu. Coun.
 Monitor M. & G.
 Band Chorus
 Softball Speech

Dan Cochran
 Pres. Sr. Class
 Pres. D.C.
 Hon. Soc. "E" Club
 Stu. Coun. Speech
 "B" Basketball '49
 Softball '49-'52
 "A" B.B. '50-'52

19 How We Looked Then 48



SENIOR



JUNIORS





Jackie Bond



Lena Martin



Janet Myers



Nancy Berendzen



Donald Fisher



Bill Simmons



Joann Simpson



Nina Hull



David Shelton



Serena Shikles



John Bob Bacon



June Francis



Alice Maher



Margaret Cooper



Anna Lou Routon



Marietta Yow



Helen Brown



Helon Joyce Cooper



Marilyn Barbour



Elizabeth Harvey



Claudine Holloway



Normalee Agee



Edward Craig



Lisa Morgan



Lorraine Boan



Betty McGill



Buddy Tackitt



Phil Reichel



Leroy Anderson



Clara Campbell



E. J. Hanly



Loretta Imler



Mildred Laughlin



Albert Crum



Carol Stark



Carol Austin



Rosa Wood



Ruth Thompson



Carl Jarrett



Kathryn George



Louise Schupp



Peggy Gosney



Myron Taylor



Peggy Bond



Barbara Shepherd



Shirley Eledace



Audra Blankenship



Robert Harvey



Herschel Bond



Betty Jo Watt



Kenneth Harbison



James D. Blackburn



Janice Finley



Barbara Hees



Glen Buster



Ruth Schupp



Dorothy Merilan



Kenneth Tyler



Annette Clemens



Neal Stephens



Jane Twitchel



Betty Deffenbaugh



Wilma Crouse



Carolene Spalding



Phil Carr



Shirley Jones



Arliss Jenkins



Dale Currence



Robert Williams



Carlota Shores



Roy Bunch



Billy Rush



Earl Marriott



Bill Adcock



Aletta Carpenter



Mary Schupp



James Hendricks



Elizabeth Enloe



Elaine Wetzel



Ardyne Dusky



Mae Lavern Simpson



Verbsl Davenport



Jerry Evans



David Apperson



Russell Wood



Lester Scott



Donald Stone



Jackie Carroll



Clement Iven



Charlene Baze



Bobby Wiensman



James Miller



Phil Phillips



Dorothy Hopkins



Barbara Wood



Walter Rea



James McKinley



Bill Spratt

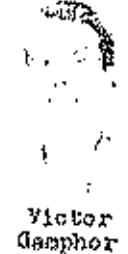

Victor Gasphor



Arnold Meyer



Dallas Kace



George Polly



JUNIOR



SOPHOMORES

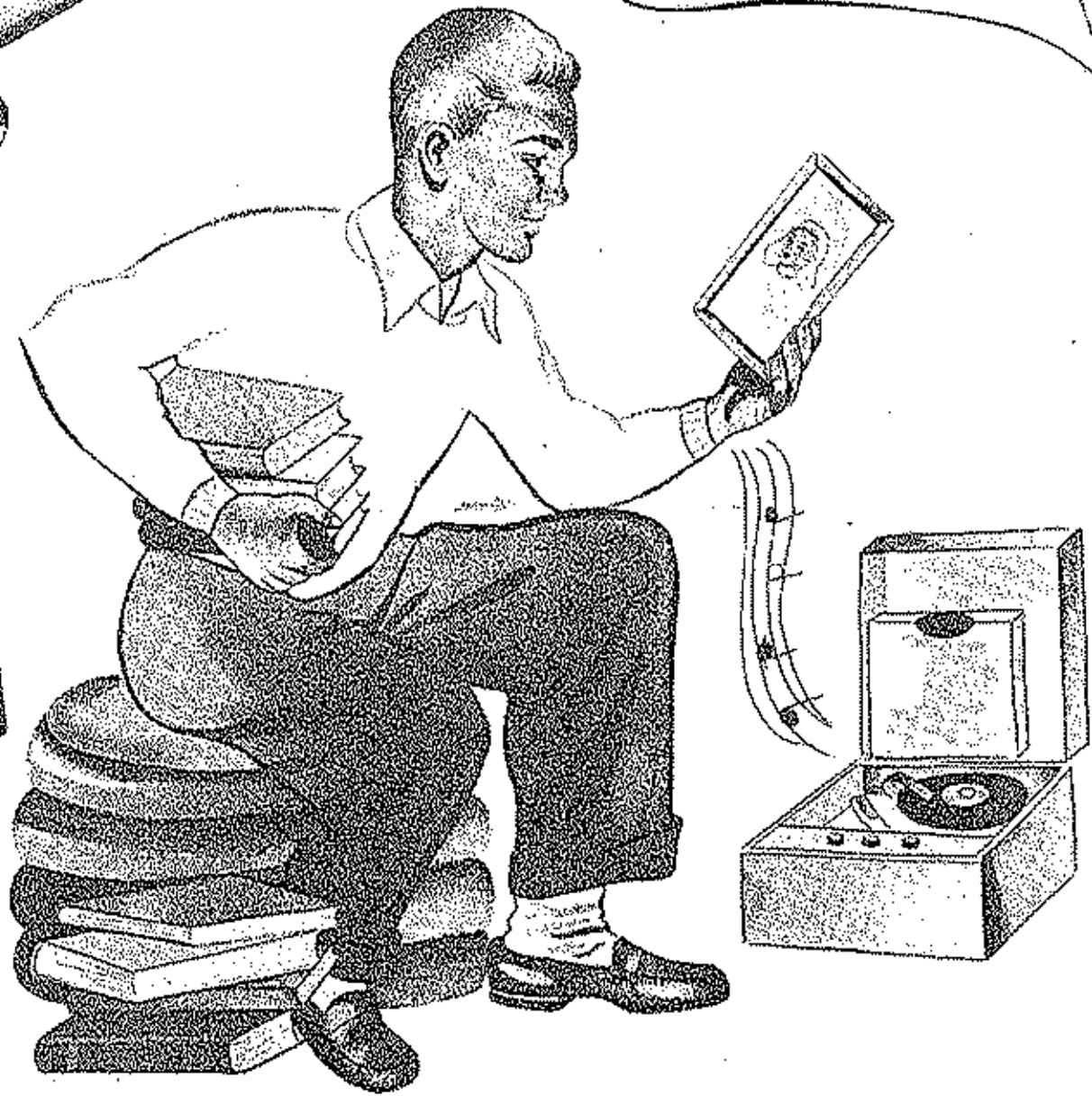



Elaine
Wienckan



Leland
McMillin



Marilyn
Denny



Paul
Camden



Martha
Watt



Forest
Enloe



Norma
Amos



Sherry
Isler



Bill
Thorson



Geraldine
Abbett



Jerry
Wallis



Cora
Wells



Eleanor
Wilson

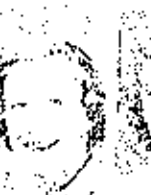

Myrna
Hendricks



Betty
Abart



Dwight
Stroud



Loretta
Cantwell



Carl
Walker



Marion
Davidson



Rosalyn
Thomson



Connie
Clark



Olney
Spencer



Thomas
Starling



Kathryn
Crum



Patricia
Worthey



Marilyn
Reichel



Lora Lynn
Kehr



Donna
Pearson



Shirley
Lee



Charles
Banner



Wilma
Shikles



Walter
Harvey



Treva
Stickney



Helen
Harvey



Nancy
Hengstenberg



Nancy
White



Janice
Green



Mary Jane
Crum



Sue
Carr



Darlene
Kuntler



Sandra
Bear



Alice
Teal



Cecil
Jones



Kenneth
Keys



Hilton
Brady



Harold
Barendzen



Anna Belle
McCasland



Opal
Baucom



Billie Tritchel



John Hull



Mariska Rombauer



Le Roy Howser



Milton Kays



Harry Chalmers



Joan Allen



Bill Lauderdale



Glen Hicks



Harold Ahart



Benny Curty



Charles Gloschen



Doris Thompson



Nancy Black

Sophomore

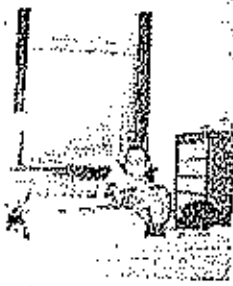

FRESHMENT





Jimmie Lou Crigler



Paul Simmons



George Wallis



Donald Thompson



Darlene Jester



George Hart



Carolyn Byers



Lorene Bond



Smith Bruner



Joan Blair

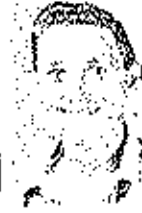

Leroy Brantletter



Wilma Bedwell



Paul Martin



Tina Villie



Wesley Bailey



Hazel Thomas



Donald Carroll



Reuben Bailey



Frank Buster



Carol Cox



Wilma Snider



Jesse Hader



Larry Posten



Jimmy Hull



Leroy Thomas



Diana Wallace



Wanda Baquet



Delmar Webb



Donald Opie



Jerry Jones



Frances Hibdon



Gail Workman



Delberta Holloway



Alice Wise



Marlin Platter



Dorothy Hace



Harold Phillips



Dan Taylor



Bonnie Spratt



Sue Camden



Norman Bond



Bertha Stone



Leonard Watts



Billy Blankenship



Kathleen Ahart



Jimmy Jones



James Herfurth



Dorothy Holdt



Archie
Cole



Robert
Thorson



Kathryn
Forrester



David
Miller



Minnie
Byers



Ralph
Adcock



Beverly
Murphy



Freda
Cotten



Ilene
Barbee



Gary
Gunn



Jimmy
Laughlin



Marvin
Jarrett



Marvin
Summers



Jack
Woten



Jerry
Welch



Margaret
Beach



Edward
Toal



Harry
Berner



David
Hahn



Reta
Bond



Jerry
Rowland



Pauline
Bond



Donna
Kidwell



Wilma
Sidabottom



George
Robinson



Opal
Lehr



Virginia
Foster



Marjorie
McDonald



Edward
James



Mary Alice
Harlan



Erma
Howser



Amy Ruth
Martin



Loyce
Rea



Bill
Brady



Bonnie
Wilson



Vivian
Davenport



Leonard
Wood



Cecil
Sears



Ruby
Wood



Judy
Woten



Tommy
Todd



John
Millard



Betty
Cox



Donald
Thomas



Ada Beth
Brecken-
ridge



Catherine
Iven



David
Nichols



Donald
Gortner



Susie McCasland Carmel Sullens Ailene Williamson

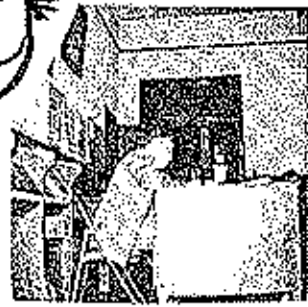

ACTIVITIES



Student Council



Jerry Harvey Catherine Molder
President Secretary

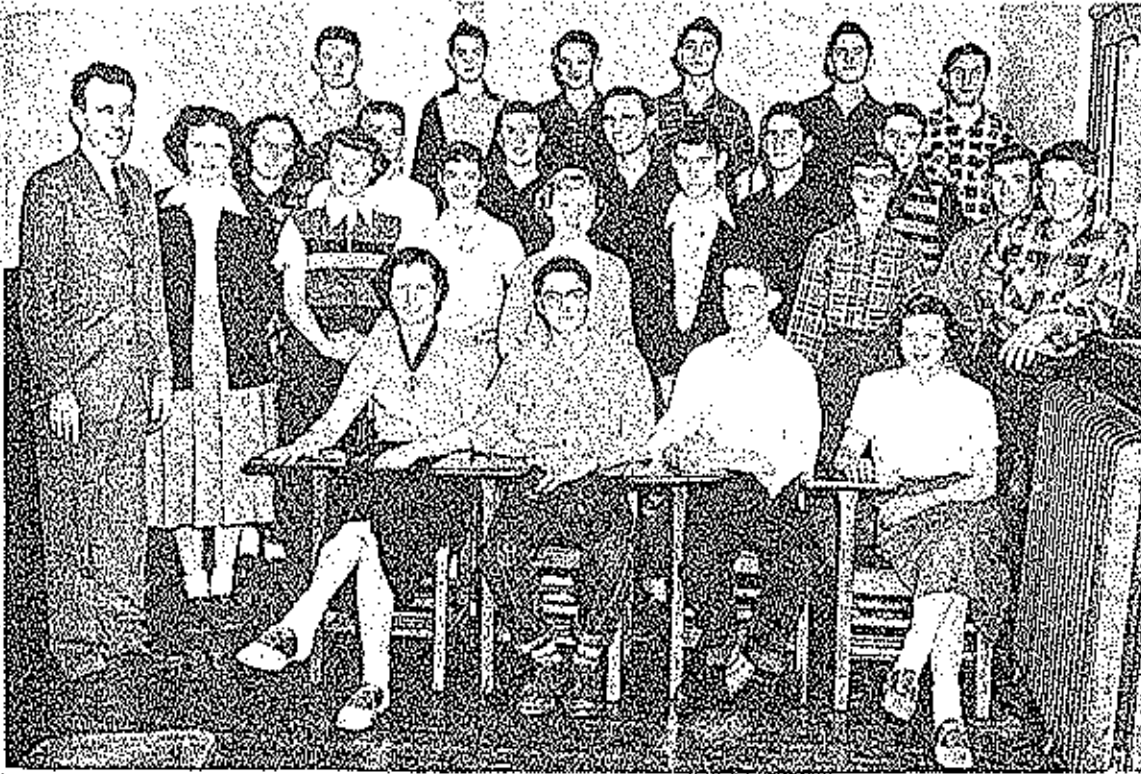

Dale Currence Nadine Koerner
Vice President Treasurer





Queen of
Popularity and Beauty

Catherine Holder



Queen - Catherine Holder; Sr. Attendants - Ruth Apperson, Bernie Jenkins, Barbara Camden, Dan Cochran; Jr. Attendants - Carol Austin, David Shelton, Annette Clemens, E. J. Hanly; Soph. Attendants - Mary Jane Crum, Leland McMillin, Marilyn Reichel, Walter Harvey; Fresh. Attendants - Marjorie McDonald, Harry Berner, Darlene Jester, David Miller; Last Year's Queen - Joan Hickey; Student Body President - Jerry Harvey; Bill Alquist, Richard Claxton, Catherine Shelton, Susan Robinson, Judy Bowden, Marsha Jones; Herald - Shirley Bledsoe, Betty Jo Watt.

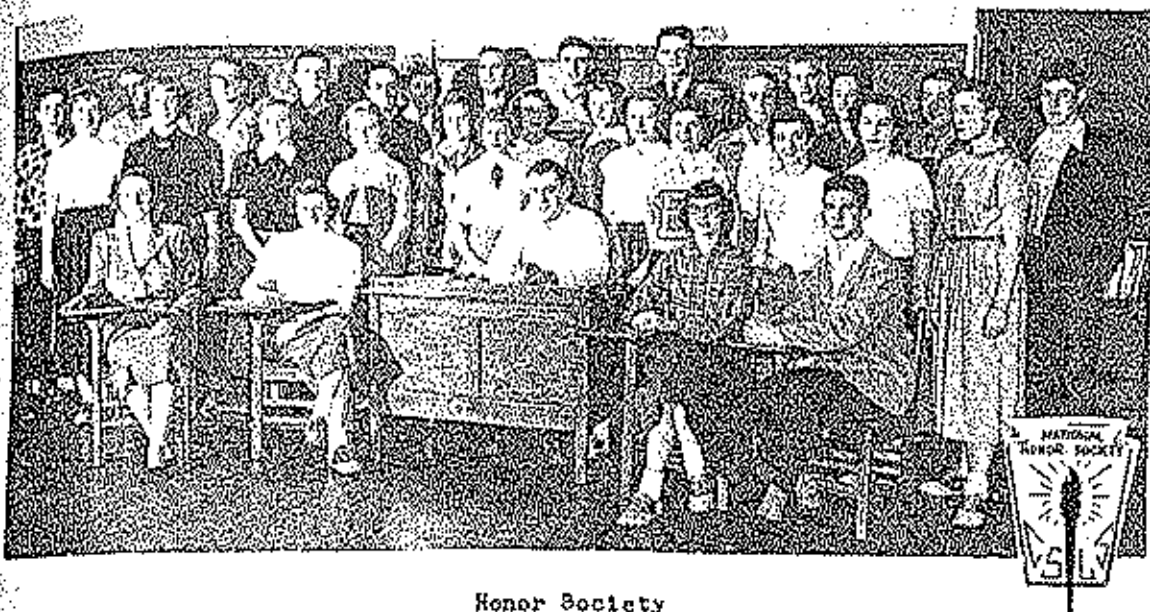

Honor Society

Mrs. Lupardus--Sponsor, Catherine Holder, Bill Warden, Betty Harrison, Jerry Harvey - Normaloy Tackitt, Carol Vernon, Ruth Apperson, Virginia Hanly, Virginia Oletworthy, Carol Austin, Alice Maher, Betty Jo Watt, Margaret Hendricks - Jerry Evans, Don Phillips, Phil Carr, Albert Crum, David Shelton, Nancy Bishop, Louise Schupp, Peggy Gosney, Mary Schupp, Arliss Jenkins, Joan Whittaker, Russell Wood, James Blackburn - Joann Jester, Dan Cochran, Wayne Kidwell, Lawrence Sheppard.
 Absent Members: Louis McCauley, Betty Eiken, Dallas Mace.

Officers - First Semester



Pres. Bill Warden



V.Pres. Betty Harrison



Sec. Catherine Holder

Officers - Second Semester



Pres. Louis McCauley



V.Pres. Albert Crum



Sec. Normaloy Tackitt



THE BIMINI BALL

In March of 1951 the Eldon Chapter of the National Honor Society was making plans for its formal spring induction and dance. A theme was needed. The members searched for an early April date that could be commemorated.

They found that on April 8, 1513, Ponce de Leon, the Spanish Explorer, landed in Florida. The Central American Indians had told him of a marvelous fountain on an island named Bimini whose waters could restore youth. Ponce de Leon thought he had found Bimini when he came to the coast of Florida, where he searched for the famous fountain.

This was it! The Honorable Island of Bimini began to form in the minds of the Honor Society members. Committees planned eagerly and enthusiastically.

On April 5 the Bimini Ball became a reality. Our dream was transformed. Carol Vernon prepared the induction ceremony and Betty Harrison supervised the lavish decorations. President Jerry Harvey, vice president Desmond Morgan and secretary-treasurer Freda Law moved quietly through the low-hanging moss of the old trees. The vine-covered staircases, the floral centerpiece, the colorfully draped background—all were part of an exotic night which disappeared as quietly as it had come... sinking into the purple vapors.... Bimini.... Bimini.... Bimini.....

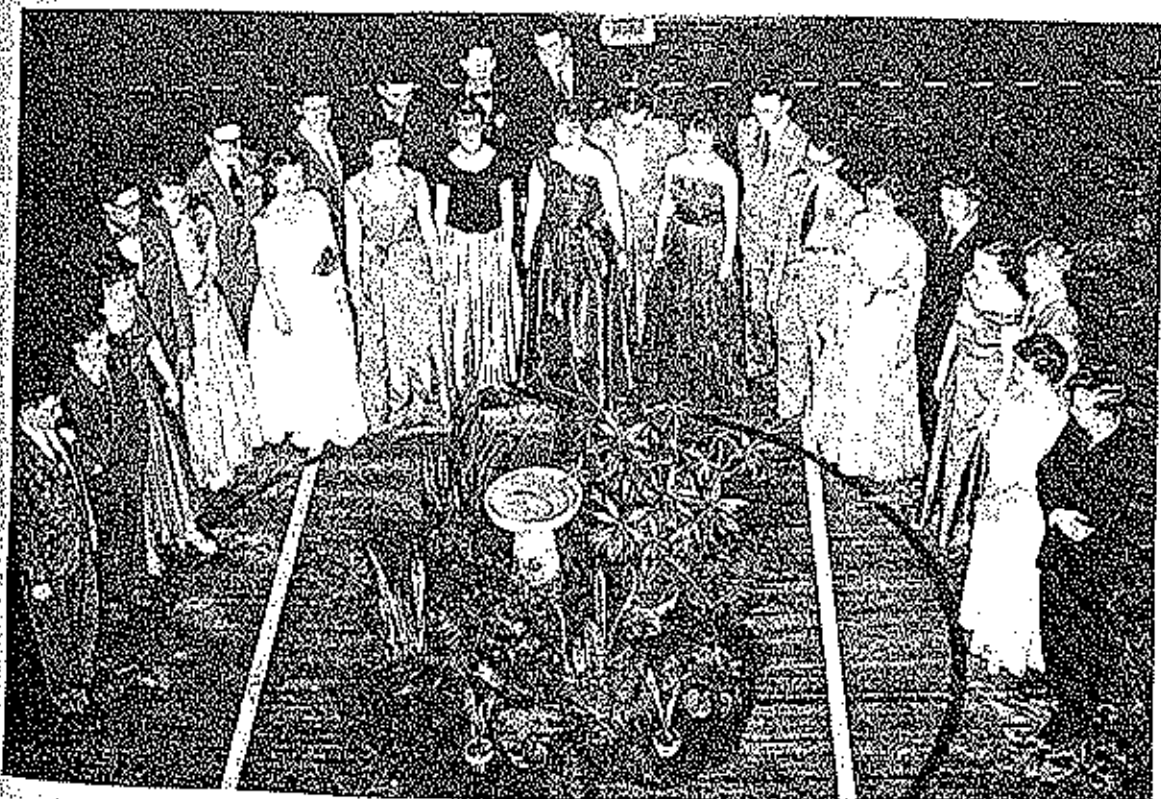

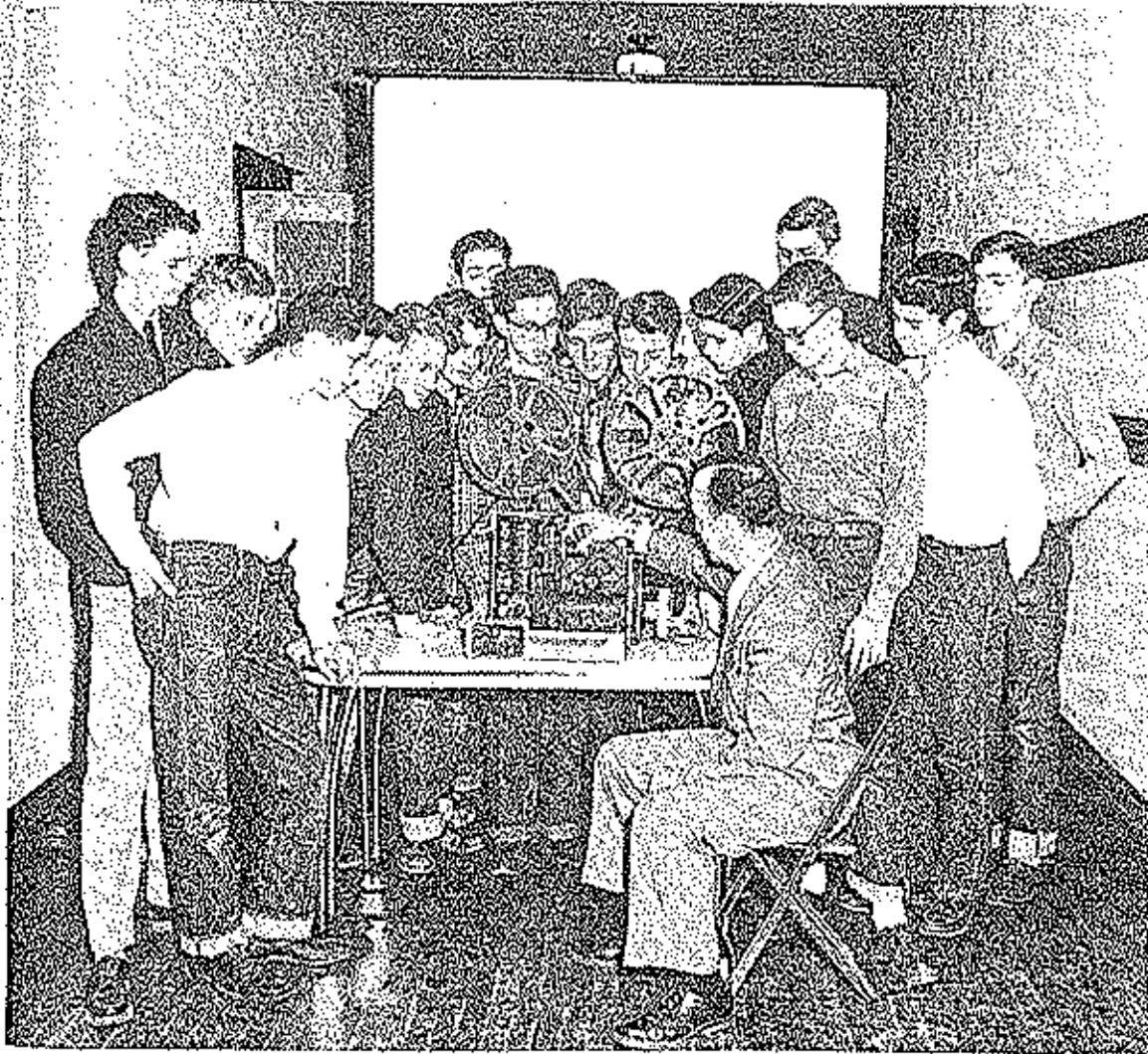

Projector Club

Wyman Kunzler - Sponsor

James Roy McKinley
Lawrence Sheppard
Earl Harriott
Donald Gortner
Roy Bunch
Bob Williams
Myron Taylor
Arnold Meyer

James Blackburn
Walter Rea
Clement Iven
Harry Chalmers
Carl Jarrett
Carl Walker
Lester Scott



Maroon and Gold Staff



Louis McCauley
Co-Editor

- Phil Carr - Associate Editor
- Jerry Harvey - Feature Editor
- Normanoy Tackitt - Sports Editor
- Carol Austin - Scandal Editor
- Carol Vernon - Business Manager
- Albert Crum - Circulation Manager

Mrs. Taylor - Sponsor



Virginia Hanley
Co-Editor





LIBRARY STAFF

| | |
|------------------------------------|-------------------------------------|
| June Francis - President | Carleta Shores - Magazine File Sec. |
| Marilyn Barbour - Vice President | Nadine Koerner - Typist |
| Betty Eiken - Treasurer and Typist | Allene Williamson - Backer |
| Jean Whittaker - Secretary | David Nichols - Checker |
| Joan Allen - File Secretary | Norma Lee Agee - Card Catalog |

Sponsor - Mary Lillard

Lena Martin, Dorothy Merilan, Charlene Baze, Anna Lou Rounton, Nancy Hengatenberg, Marion Davidson, Helen Joyce Cooper, Margaret Cooper, Loretta Cantwell, Ruth Apperson, Katherine George, Nina Hull, Betty Deffenbaugh, Beverly Murphy, Alice Maher, Pat Worthey, Elizabeth Harvey, Elsie Wieneman, Bertha Stone, Billy Sue Twitchell, Bonnie Sprett, Barbara Shepherd, Clara Campbell, Shirley Jones, Mariska Rombauer, Delberta Holloway.



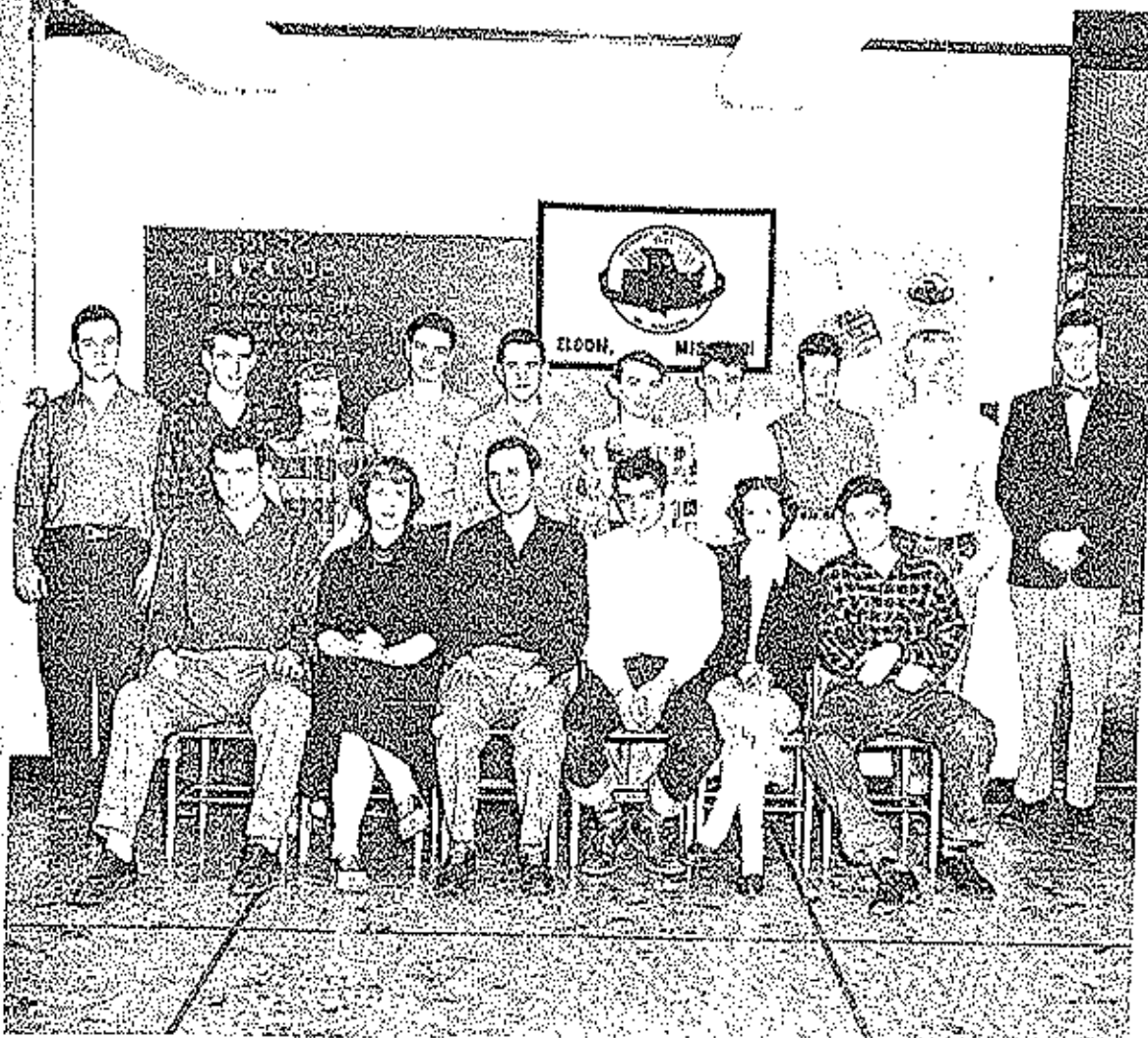

D. O. Club

Back Row: Left to Right-
Ralph Roark, Donald Fisher, Claudine Holloway, Buddy
Tackitt, Victor Gampher, J. R. Uber, Rex Pember, Dallas
Mace,

Front Row: Left to Right-
Eugene Staley, Carol Ray Vernon, Dan Cochran, Ronald
Hickey, Barbara Camden, Frank Seabourne, Harold
Clotworthy - Sponsor.

Absent:
John Bob Bacon, Bill Spratt, Cecil Keith, Iris Ranum,
John B. Russell.



Refereet Staff



Don Phillips
Editor

Arliss Jenkins - Assistant Editor
 Betty Harrison - Art Editor
 Peggy Goaney - Assistant Art Editor
 Bill Warden - Business Manager
 Dave Shelton
 Carl Walker
 Milton Kays
 Elsie Wieneman

Freda Lane - Sponsor
 Mrs. Oliver Stephens - Co-Sponsor



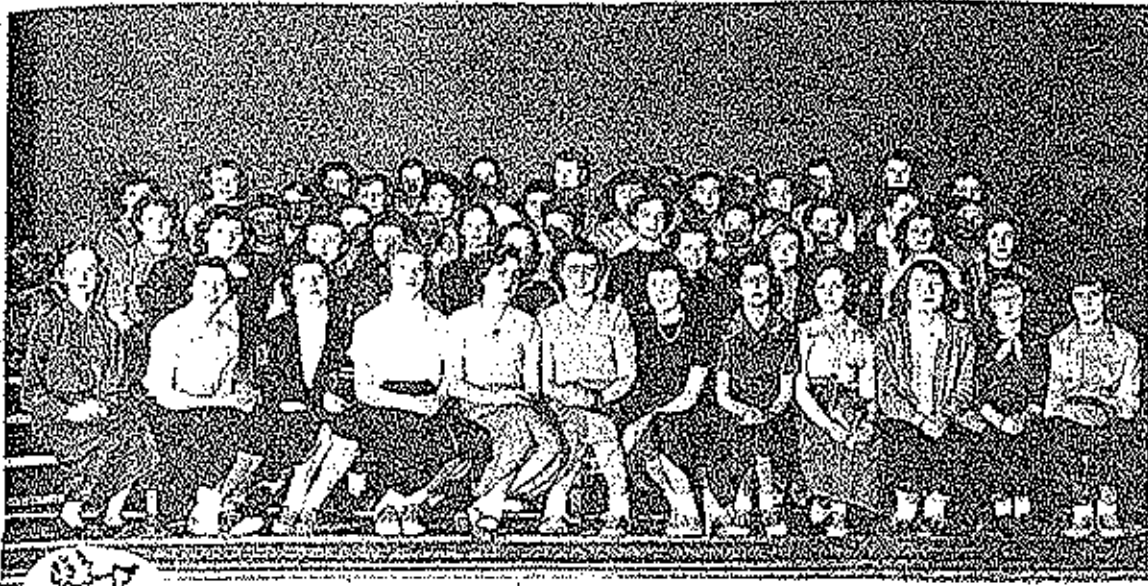

F. H. A.

Miss Denny - Sponsor



Hostess Club

Miss Denny - Sponsor





President - Dan Franklin
Vice President - Bill Adcock
Secretary - Dale Currence

Treasurer - Walter Rea
Sentinel - Charles Banner
Reporter - Benny Curty





Crowning of F. F. A. Queen

Queen - Anna Lou Houton Maids - Ruth Apperson, Carol Austin
 Dan Franklin, Dale Currence, Kenneth Harbison

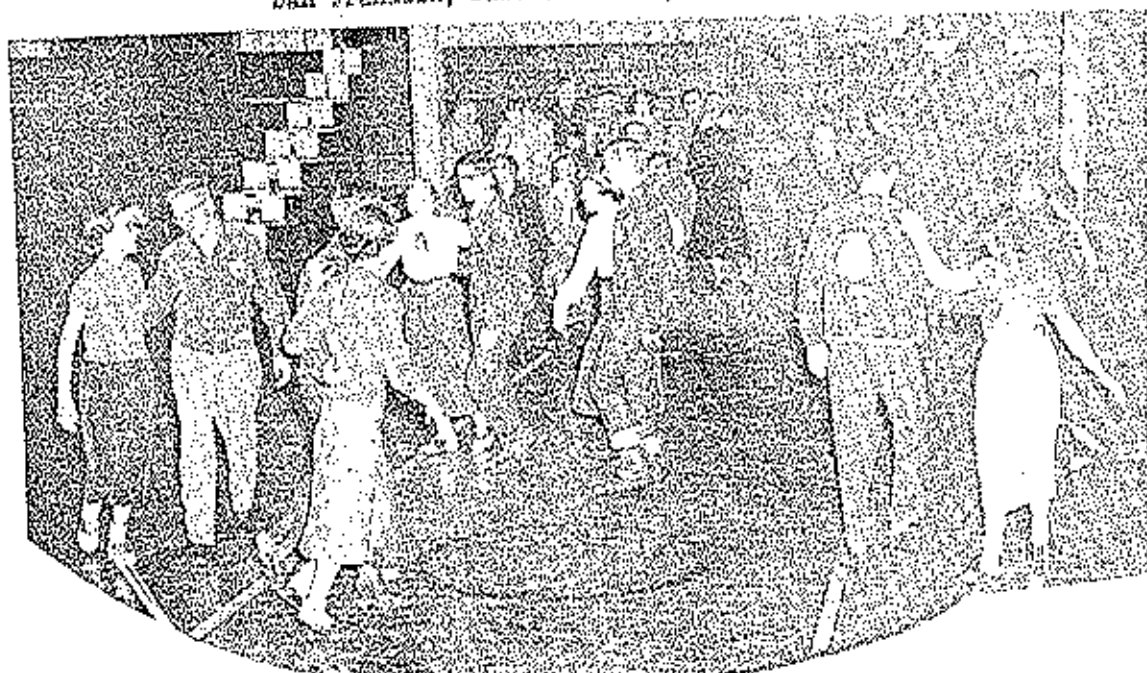

Queen and Maids "Get"

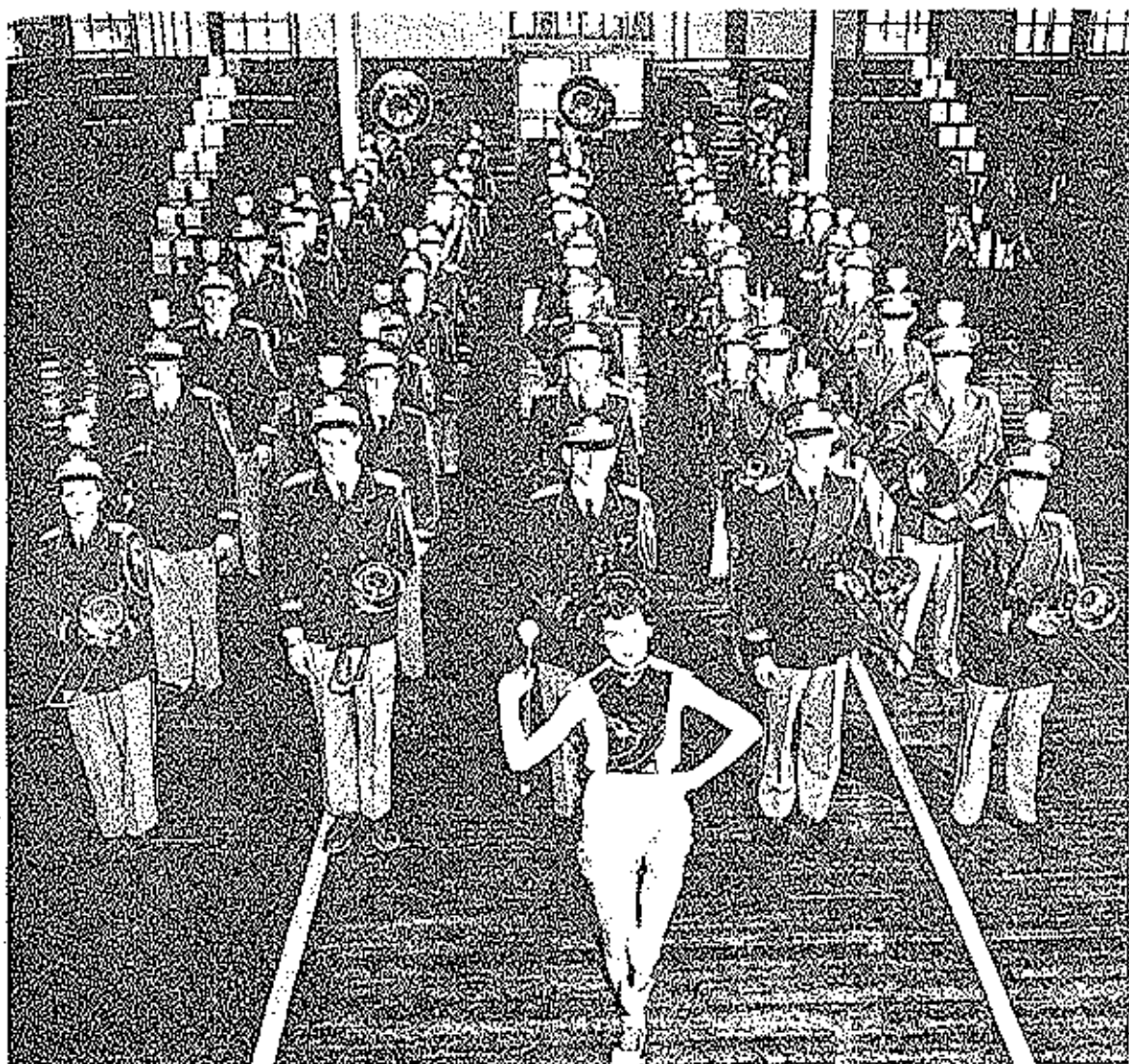

B A N D

Roger Shepherd - President
Nadine Koerner - Secretary
Helen Cooper - Librarians
Gary Spencer - Librarians
Sandra Bear - Drum Majorette



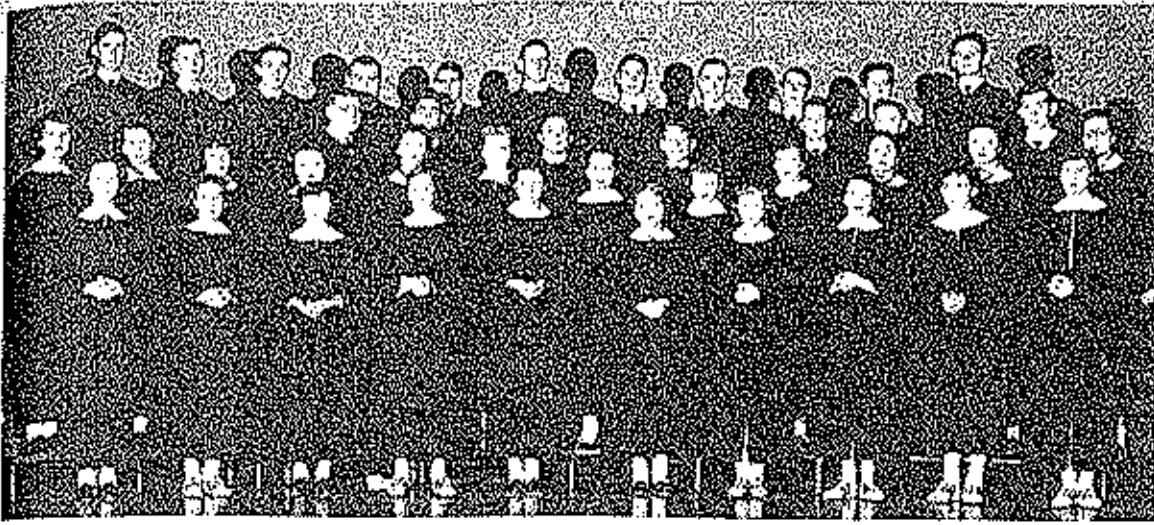

Mixed Chorus



Orchestra







"A" Basketball Team

John Russell
 Albert Crum
 Mark Sooter
 J. R. Uper
 Bernie Jenkins
 Bill Wynkoop
 Eugene Staley
 Donald Neeks
 Gregory Gunn
 Dan Cochran
 Bill Simons
 John Hyatt, Coach

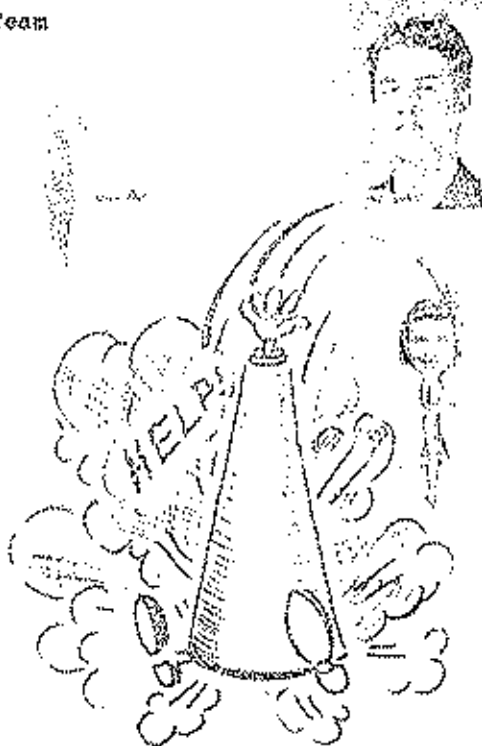

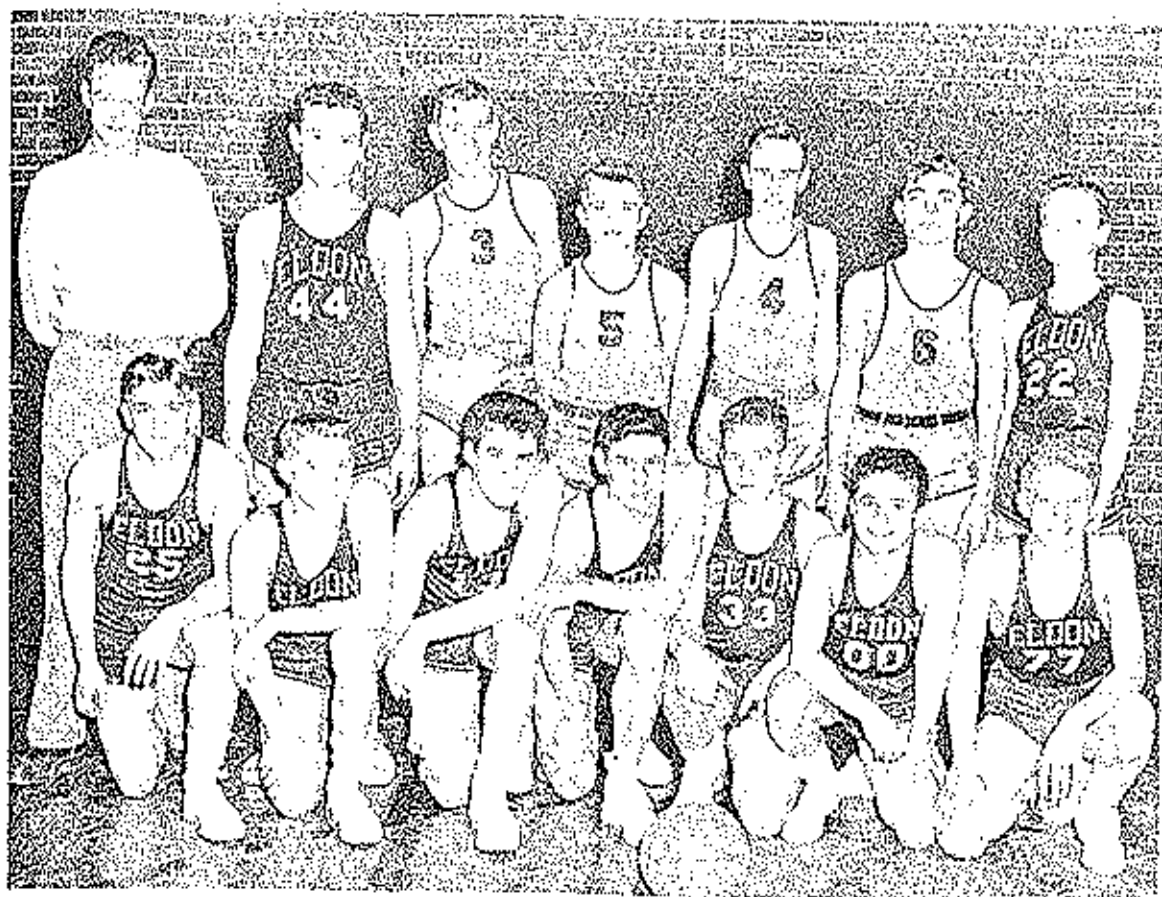

B Basketball Team

Leland McMillin
 Paul Richardson
 Paul Simmons
 Kenneth Kays
 Dwight Stroad
 Bill Lauderdale
 James McKinley
 Jerry Welch
 Marvin Summers
 Walter Harvey
 James Herfurth
 Clement Iven
 George Robinson
 John Hyatt - Coach

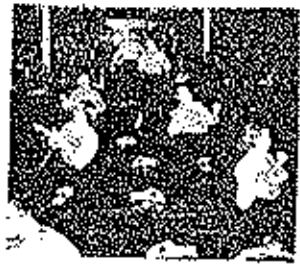
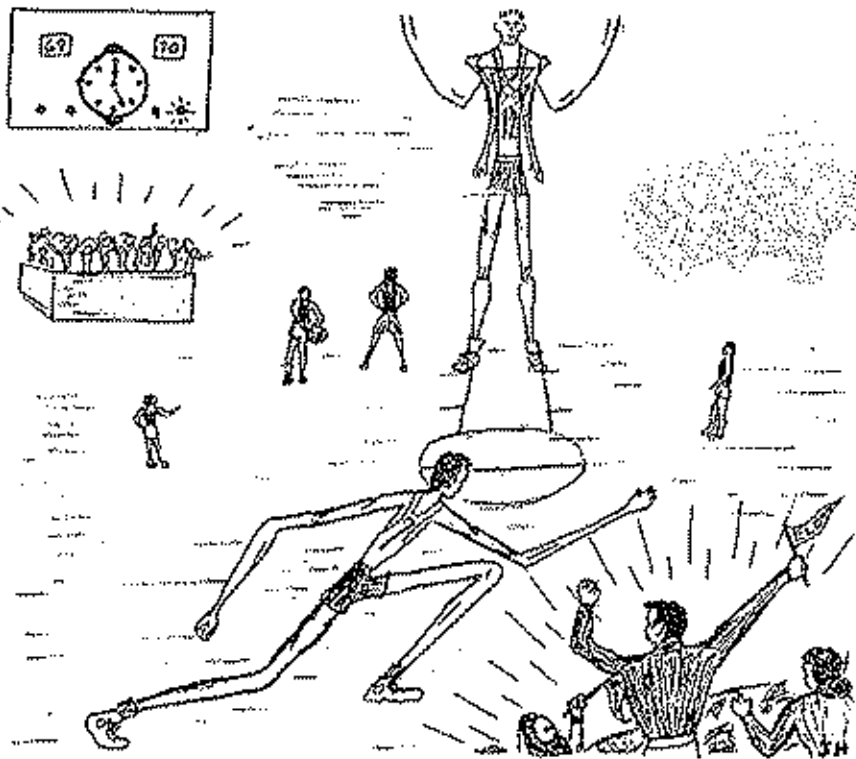
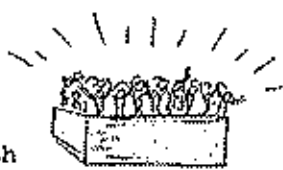



Pep Club Ruth Apperson - President

"A" Team Cheerleaders - Virginia Clotworthy, Normaloy Tackitt,
Lisa Morgan, Marietta Yowe, Carol Austin
"B" Team Cheerleaders - Katie Crum, Sue Carr, Mary Jane Crum,
Norma Amos, Elsie Wienegan

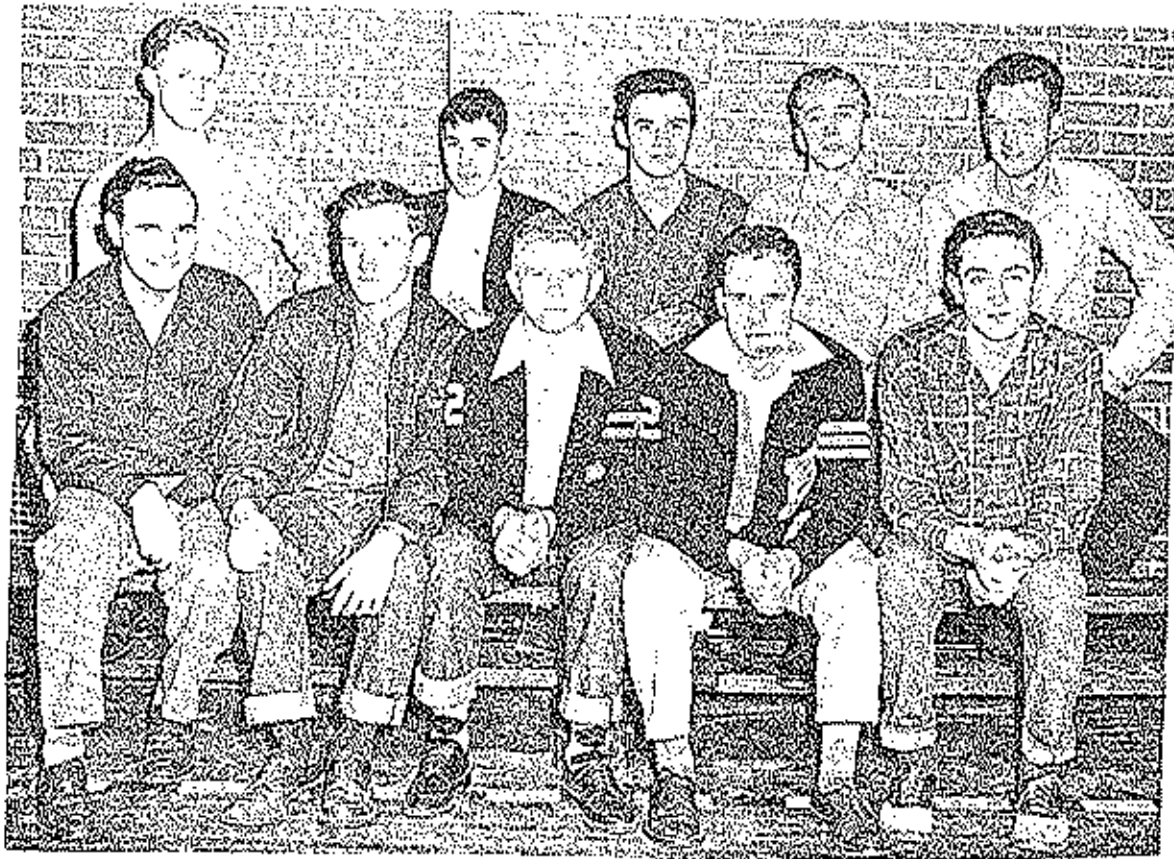

"E" Club

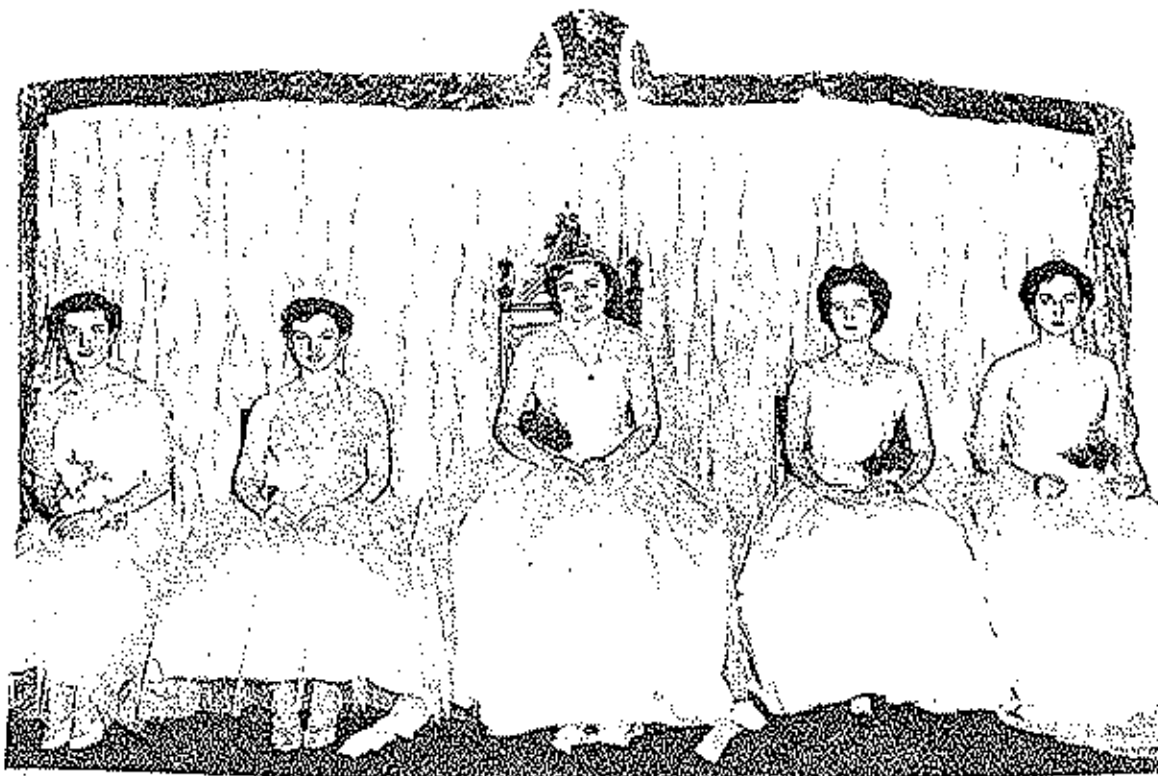

Ruth Apperson

BASKETBALL QUEEN



Maida

Normaley Tackitt
Virginia Clotworthy
Barbara Camden
Margaret Hendricks





Varsity Softball Team

Bernie Jenkins, Mike Patrick, Mark Soster, Albert Crum
 Dan Cochran, Paul Richardson, Robert Harvey
 Phil Reichel, Donald Weeks, Leland McMillin
 John Kvatt - Coach



Girls Softball

Marilyn Reichel, Joan Jester, Ruth Apperson, Loretta Cantwell
 Alice Wise, Annette Clemens, Arliss Jenkins, Doris Scott
 Normaloy Tackitt, Kathryn George
 Pat Drake - Coach

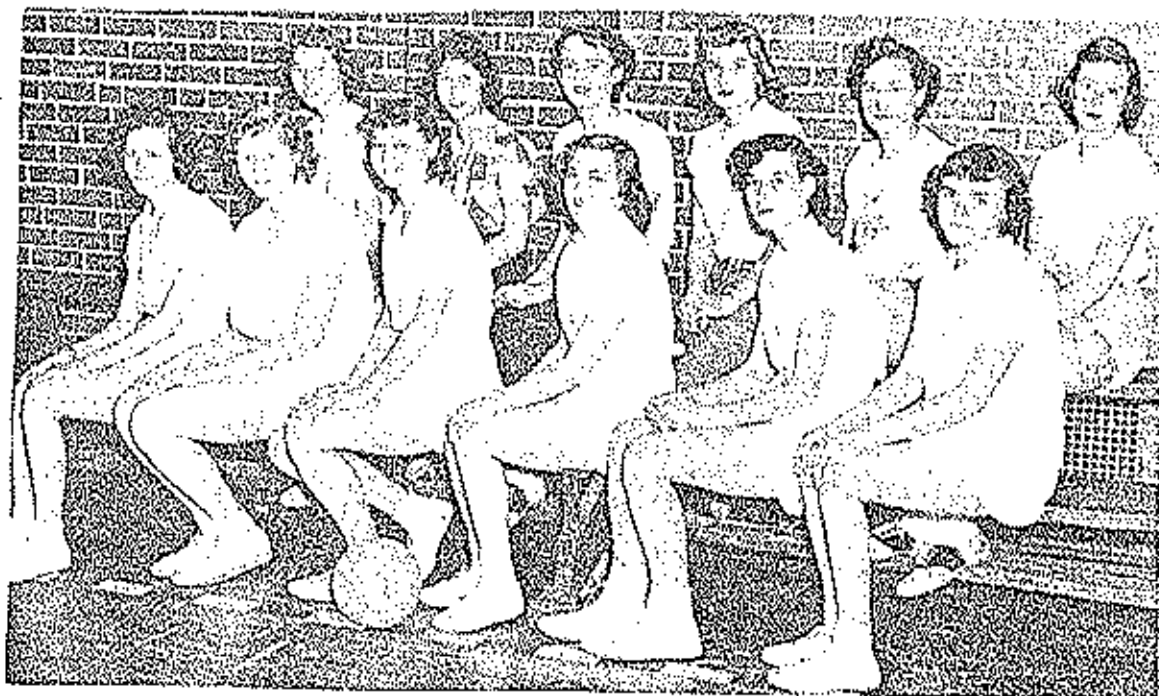

Varsity Volleyball Team

Doris Scott, Merietta Kows, Arliss Jenkins, Annette Clemens, Margaret Handricks, Bonnie Hargrove, Lois Hembree, Aletta Carpenter, Ruth Apperson, Margaret Cooper, Nina Hull, Norma Lee Agee



Junior Volleyball Team

Dorothy Holdt, Bertha Stone, Elsie Wieneman, Marilyn Denny, Sue Carr, Norma Amos, Rosalyn Thompson, Helen Harvey, Loretta Cantwell, Myraa Hendricks, Eileen Barbee, Alice Wise

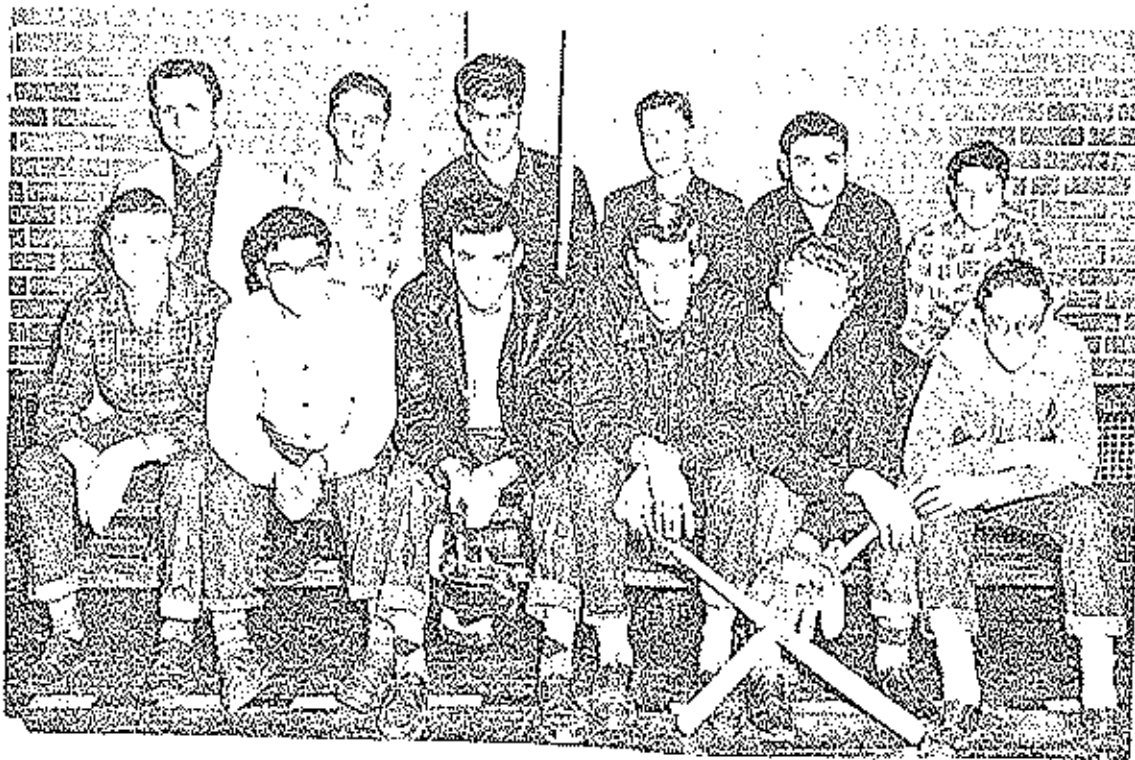

F.F.A. SOFTBALL

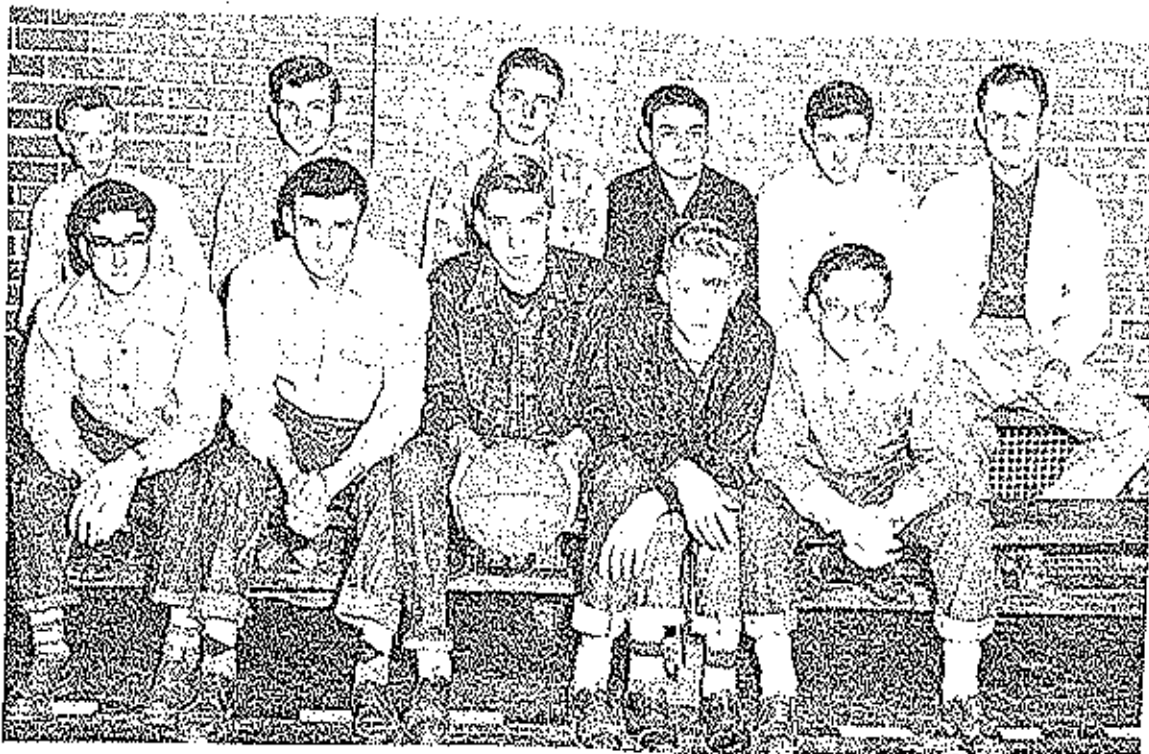

F.F.A. BASKETBALL