

Dedication

Since 1905, thousands of students have been enrolled in Eldon High School. Some have stayed only briefly but many have completed the run. Those who have been strong in ambition have survived, the weak have perished.

Each, regardless of the length of his stay, has given something to the school. It is on these thousands of associations we build. Our student body programs of today are built on the contributions of the students of the past.

In recognition of the service of these students of the past, we dedicate the 1954 Referet. The weak, the strong, the leader and the follower have left us a splendid legacy.

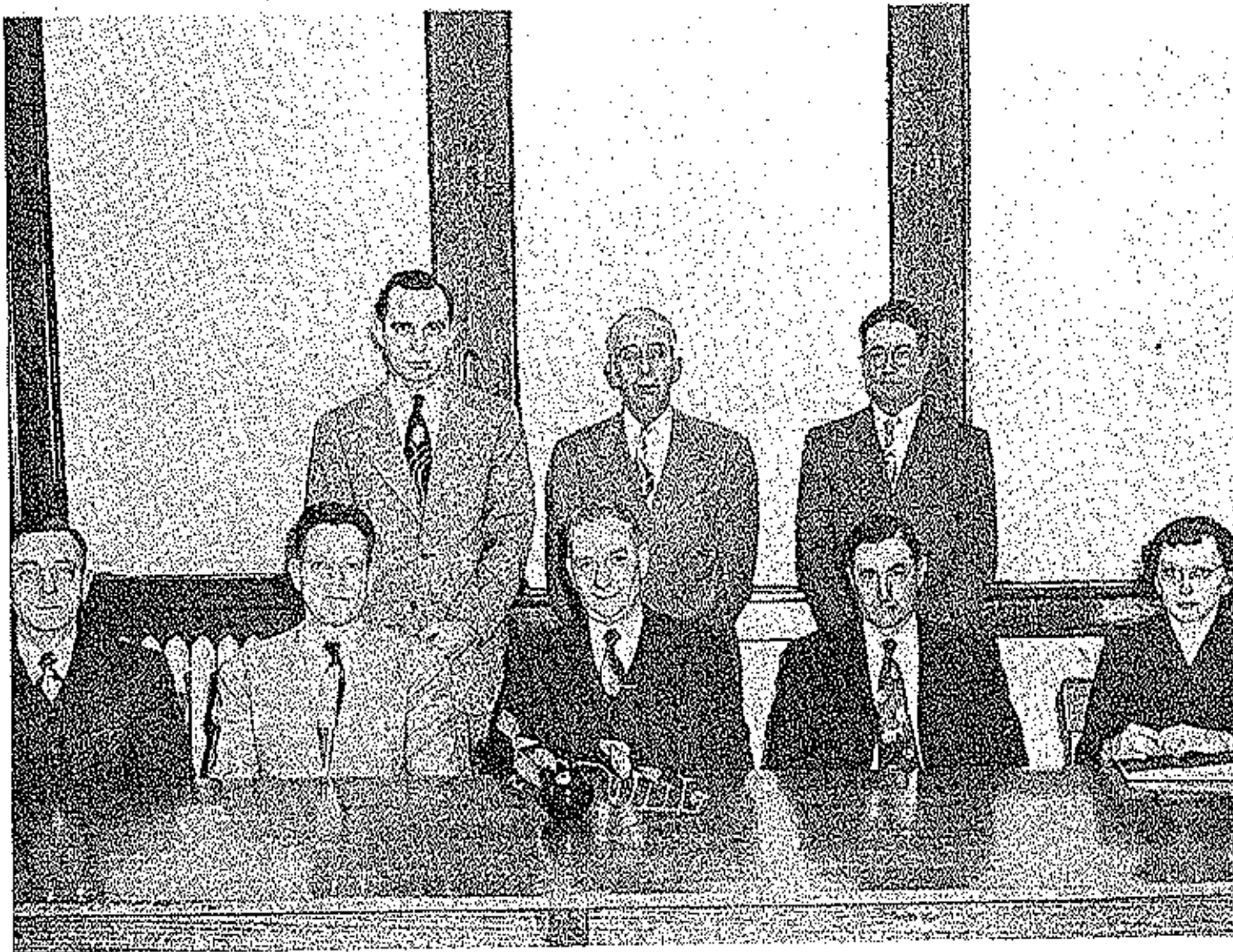

Board of Education of Eldon Administrative Unit R-1

Standing left to right

Mr. B. W. Robinson, Superintendent

Mr. Ted Herfurth, Member

Mr. Dewey Jackson, Member

Seated left to right

Dr. Olney Shelton, Vice-President

Dr. Carl Alquist, Member

Mr. Fred Thornbrugh, President

Mr. Alton Hendricks, Member

Miss Maxine Henley, Secretary-Treasurer



B.W. ROBINSON
Superintendent



B. R. COLLIER
Principal



MAXINE HENLEY
Secretary

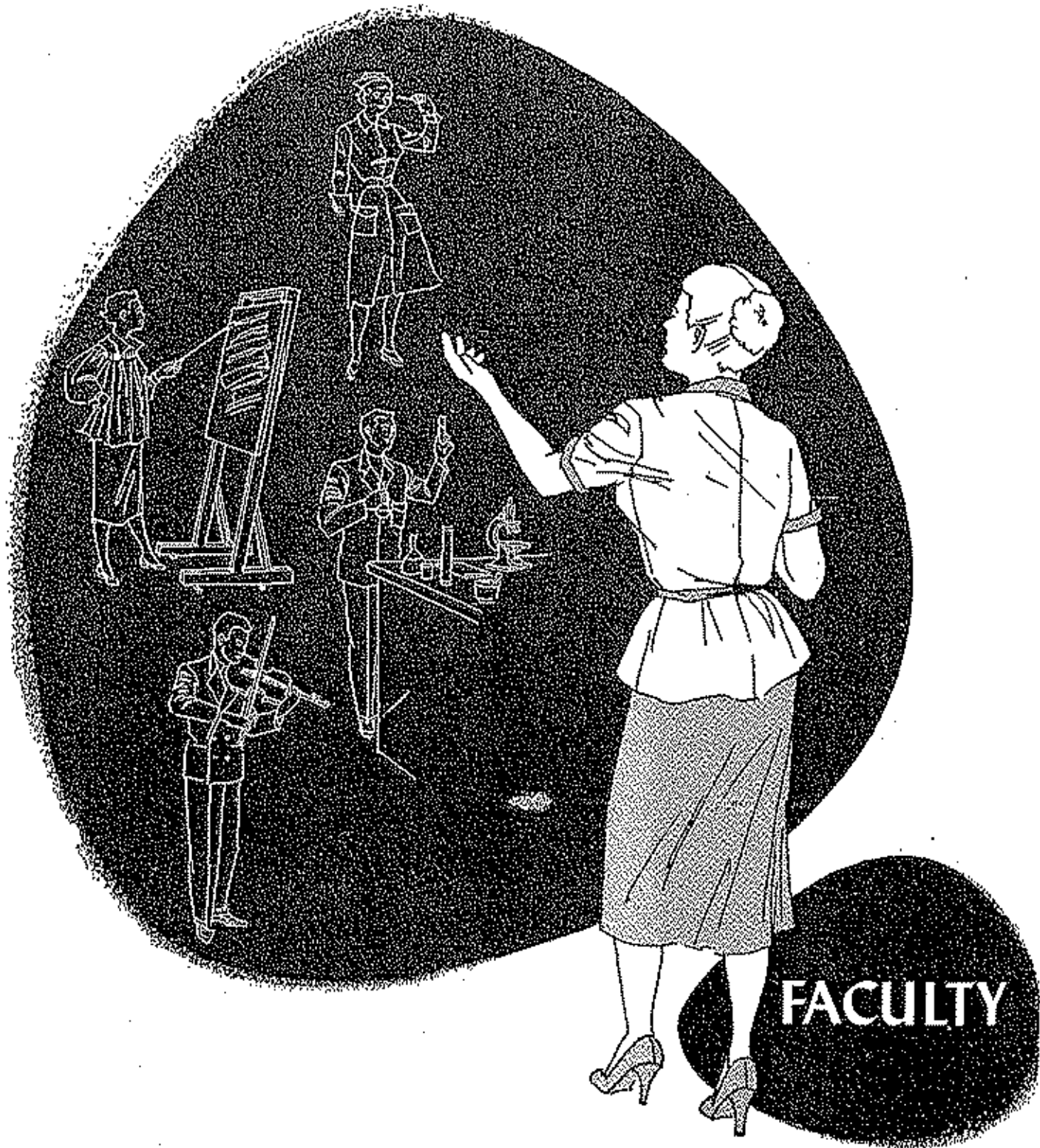

FACULTY



JOHN HYATT
 B.S. in Education CMSC
 Kansas University
 Physical Education School
 Physical Education Coach
 "E" Club Sponsor



GERALDINE HALLDIMAN
 B.S. in Education CMSC
 Christiansen Choral School
 M.M. Northwestern University
 Music
 Music Club



ELVIR M. HUNTER
 B.S. in Education
 University of Missouri
 Master Education, University of Missouri
 Co-Sponsor of Junior Class
 Industrial Arts



FRANK DRAKE
 B.A. Culver-Stockett
 University of Missouri
 Biology Major
 Co-Sponsor Pep Squad



RUTH LUPARDUS
 A.B. Washington University
 University of Missouri
 English I and IV
 Latin
 Honor Society Sponsor
 March and Ould Sponsor



HAROLD W. CLOTWORTHY
 B.S. in Education
 University of Missouri
 Master Education
 University of Missouri
 C.O.E. Club
 Junior Sponsor
 Voc. Coordinator



MARY LILLARD
 B.S. in Education NEMSC
 University of Missouri
 University of Illinois
 Library



CLIFFORD GREENWAY
 B.S. in Education
 University of Missouri
 Master Education, University of Missouri
 Vocational Agriculture
 Library



ALICE BISHOP
 B.S. in Education CMSC
 World History



FREDA LANE
B.S. in Ed. CMSC
Mathematics
Referat Sponsor



OLIVER E. STEPHENS
B.S. in Ed. CMSC
University of Mo.
Social Studies
Mathematics
Sophomore Sponsor



EUNICE STEPHENS
B.S. in Education CMSC
Master Education, University Missouri
Commerce
Referat Sponsor
Maroon and Gold Sponsor



JOHN R. DOWLER
B.S. in Education CMSC
American History
Driver's Education
Projector Club
Junior Class Sponsor



GRETA FAJEN
B.S. in Education CMSC
Home Economics
Hastock Club Sponsor
FHA Sponsor



BETTY JEAN HITCHCOCK
B.S. in Education CMSC
Art and General Science



BARBARA LAUDERDALE
Graduate of Cottey Jr. College
Southwest Missouri State College
Pep Club Sponsor
Speech and Dramatic Club
Speech and English



BETTY MOORE
B.S. in Education
Major Physical Education
Citizenship & Girls P.E.
Freshman Sponsor



CLARENCE LAWSON
B.S. in Education
Commercial Law



JEAN BLEDSOE
Secretary, Veteran's
on-Fayn Training Program

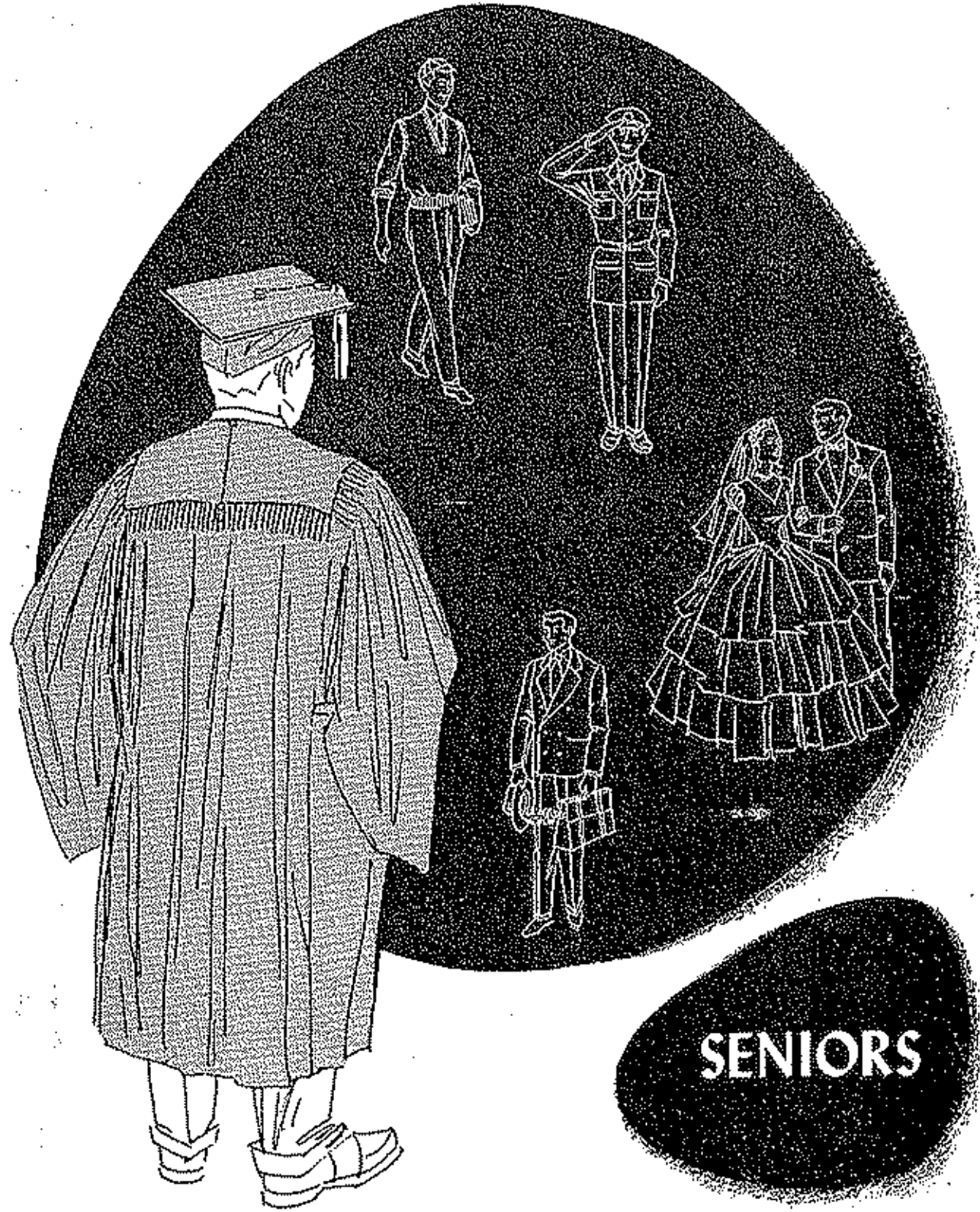

SENIORS



KENNETH KAYS
 Student Council . . . 2,3,4
 Band 2,3,4
 Vice-President of Band . . .
 Chorus 2,3,4
 Honor Society 2,3,4
 Honor Society
 Vice-President 3
 Maroon & Gold
 Sports Editor 3
 Maroon & Gold Staff . . . 3,4
 Track 2,3,4
 "B" Team Basketball . . . 2
 "A" Team Basketball . . . 3
 Speech & Dramatics . . . 3
 Orchestra 3
 "K" Club 3,4
 President of "K" Club . . . 4
 Junior Class
 President
 Boys' State 3

PAUL RICHARDSON
 Junior High
 Softball 1
 Senior High
 Softball 2,3,4
 "B" Team
 Basketball 1,2
 "A" Team
 Basketball 3,4
 Track 3,4
 "K" Club 2,3
 Sec. of "K" Club 3
 Pres. of Band 4
 Band 2,3,4
 Student Council 4



SANDRA BEAR
 Honor Society 2,3,4
 Speech & Dramatics . . . 4
 Speech Contest 2
 Pep Squad 1,2,4
 Mixed Chorus Sec. 4
 Girls' Glee Club . . . 1,2,3,4
 Mixed Chorus 1,2,3,4
 Band 1,2,3,4
 Dean Majorette . . . 1,2,3,4
 Sophomore Soc. 2
 Freshman Treas. 1
 Operetta 1
 Junior High
 Volleyball 1
 Student Council 1,2



NORMA AMOS
 Fall Festival Maid 1
 "B" Team
 Cheerleader 1,2
 "A" Team
 Cheerleader 3,4
 F.H.A. 1,2,3,4
 Maroon & Gold Staff . . . 3,4
 Honor Society 2,3,4
 Senior High
 Volleyball 2,4
 One Act Plays 2,3
 Speech & Dramatics . . . 4
 Basketball Maid 4

MYRNA HENDRICKS
 Pep Squad 2,3,4
 Pep Squad Sec. 3
 Junior High
 Volleyball 1,2
 Senior High
 Volleyball 4
 F.H.A. 1,2,3,4
 F.H.A. Sec. 3
 Honor Society 3,4
 Speech & Dramatics . . . 3
 Maroon & Gold Staff . . . 3,4
 Fall Festival Maid 1
 Basketball Maid 4



ELSIE WIENEMAN
 F.H.A. 1,2,3,4
 Library 2
 Pep Squad 1,2,3,4
 "B" Team
 Cheerleader 2
 "A" Team
 Cheerleader 3,4
 Monitor 2,6
 Referee Staff 2,3,4
 Referee Art Editor 4
 Maroon & Gold Staff . . . 4
 Intramurals 1,4
 Junior High
 Volleyball 1
 Senior High
 Volleyball 4
 Junior High
 Softball 1



CARL DEAN WALKER
 Referee Staff 2,3,4
 Honor Society 3,4
 Vice-President of
 Honor Society 4
 Projector Club 2
 Dramatics 1
 Booster Club 2
 Intramurals 1,2,3,4
 Monitor 4

MILTON KAYS
 Referee Staff 2,3,4
 Editor of Referee Staff . . 4
 C.O.E. 4
 Honor Society 3,4
 Monitor 2
 Student Council 4
 Junior Class
 Vice-President
 Boys' State 3





HELEN HARVEY
 Honor Society 4
 F.H.A. 1,2,3,4
 Pep Squad 1,2,3,4
 Junior High
 Volleyball 1,2
 Senior High
 Volleyball 3,4
 Intramural 1,2,3
 Junior High
 Softball 1,2
 Senior High
 Softball 3,4
 Library Club 1,2,3
 C.O.E. Club 4

GERALDINE ARBETT
 F.H.A. 1,2
 C.O.E. Club 1,4



NANCY BLACK
 Intramural Volley-
 Ball 3
 F.H.A. 1,2,3,4



SUE CARR
 Pop Squad 1,2,3,4
 "B" Team
 Cheerleader 1,2
 "A" Team
 Cheerleader 3,4
 Basketball Mtd. 4
 Junior High
 Volleyball 1
 Junior High
 Softball 1
 Senior Festival
 Maid of Honor
 Junior Festival Maid
 Girls' State 3
 Girls' Glee Club 1,2,3,4
 Mixed Chorus 1,2,3,4
 Honor Society 2,3,4
 Honor Society Sec.
 & Treas. 3
 Speech & Dramatics 4
 One-Act Plays 3
 Maroon & Gold Editor 4
 Maroon & Gold
 Associate Editor 3

PATRICIA ANN WORTHLEY
 Mixed Chorus 1,2,3,4
 Girls' Glee Club 1,2,3,4
 Library Club 1
 Intramural 1,2,4
 One-Act Plays 3
 Speech & Dramatics 3
 F.H.A. 1,2,3,4
 Monitor 3,4



WILMA SHIKLES
 Russellville 1
 F.H.A. 1,2,3,4



JOHN NULL
 F.H.A.

DONNA FAY PEARON
 Pop Squad 3,4
 Band 1,2,3,4
 Chorus 3
 Girls' Glee Club 2
 Library Club 1
 Library Club Treas. 1
 Honor Club 2,3
 F.H.A. 1,2,3,4
 Monitor 4





DWIGHT STROUD
 Student Body Pres. . . . 4
 Student Council. . . 1,2,3,4
 Honor Society. . . . 3,4
 "E" Club 3,4
 Boys' State 3
 "B" Team
 Basketball. 1,2
 "A" Team
 Basketball. 1,4
 Track 2,3,4
 Intramurals. 1,2
 C.O.E. Club. 3,4

WAROLD BERENSON
 Eugene High School. . . 1
 Intramurals. 3,4
 Senior Club. 4
 C.O.E. Club. 4



MARION DAVIDSON
 Student Body Treas. . . 4
 Student Council. . . 1,2,3,4
 Junior Class
 Sec. & Treas.
 Senior Class
 Sec. & Treas.
 Honor Society. . . . 2,3,4
 Maroon & Gold
 Typist. 3,4
 Band. 1,2,3,4
 Speech & Dramatics. . 4
 Pep Squad. 3,4
 Library Club. 3,2
 Vice-President of
 Honor Society. 4



KATIE CRUM
 Pep Squad. 1,2,3,4
 "B" Team
 Cheerleader. 1,2
 "A" Team
 Cheerleader. 3,4
 Speech & Dramatics. . 4
 F.H.A. 1,2,3,4

MARY JANE CRUM
 Pep Squad. 1,2,3,4
 "B" Team
 Cheerleader. 1,2
 "A" Team
 Cheerleader. 3,4
 Speech & Dramatics. . 4
 F.H.A. 1,2,3,4
 Fall Festival Maid. . . . 2
 Fall Festival Candidate
 For Queen. 4
 Basketball Maid. 4



MARILYN REICHEL
 Senior High
 Volleyball. 1,3,4
 Senior High
 Softball. 2,3,4
 Volleyball
 Intramurals. 3,4
 Hostess Club. 2
 Library Club. 4
 F.H.A. 2,3,4
 Parliamentarian of
 F.H.A. 4
 Treas. of F.H.A. 2
 Pres. of F.H.A. 3
 Fall Festival Maid. . . . 2
 Fall Festival Queen. . . 4



HARRY CHALMERS
 Junior High
 Softball. 4
 Senior High
 Softball. 3,4
 Intramurals. 2
 Track. 3,4
 C.O.E. Club. 4
 Projector Club. 3,4
 Projector Club

CHARLES BANNER
 "E" Club
 Senior High
 Softball. 3,4
 F.F.A. Sec. 3
 F.F.A. Pres. 4
 F.F.A. 1,2,3,4





NANCY WHITE
Girls' Glee Club . . . 1, 2, 3, 4
Intramurals
Volleyball 4

ALICE TICAL
F.H.A. 1, 2, 3, 4
Hostess Club 4, 3
Library Club 1
Intramurals 3



MAROLYN DENNY
Honor Society 3, 4
Maroon & Gold Staff . . . 4
Mixed Chorus 2, 3, 4
Girls' Glee Club . . . 1, 2, 3, 4
F.H.A. 3, 2, 3, 4
Speech & Dramatics . . . 4
Junior High
Softball 1
Junior High
Volleyball 1
"Our Hearts Were Young
And Gay" 4
Library Club 4
Speech Contest 4



NANCY KAY HENGSTENBERG
Orchestra 1, 2, 3
Mixed Chorus 2, 3
Girls' Glee Club . . . 2, 3
Library Club 2
Pep Squad 3
Monitor 3
Softball Intramurals . . 2, 3
Volleyball
Intramurals 2, 3, 4
Girls Junior High
Softball 1

CORA WELLS
F.H.A. 1, 2, 3, 4
Hostess Club 2, 3
Library 4
Intramurals 4



LORETTA CANTWELL
Honor Society 4
F.H.A. 1, 2, 3, 4
Pep Squad 4
Junior High
Volleyball 1, 2
Senior High
Volleyball 3, 4
Intramurals 1, 2, 4
Junior High
Softball 1, 2
Senior High
Softball 3, 4
Band 2, 3, 4
Glee Club 4
Mixed Chorus 4
Library Club 2, 3, 4
C.O.F. Club 4



BILL LADDERDALE
Student Council 4
Band 1, 2, 4
Chorus 1, 2
Orchestra 1, 2
Honor Society 2, 4
Maroon & Gold Staff . . 2, 4
Scout's Class
Vice Pres. 4
"B" Team
Basketball 2
Springfield High 3

WILLIAM THORSON
F.H.A. 1, 2, 3, 4
F.F.A. Basketball . . . 3, 4
F.F.A. Softball 3, 4





LELAND McMILLAN
 Student Body V. Pres. . . . 3
 Booster Club Pres. . . . 4
 "A" Team
 Basketball 3
 "B" Team
 Basketball 1, 2
 C.O.E. Club 3, 4
 Track 1, 2, 3, 4
 "K" Club 1, 2, 3, 4
 Maroon & Gold
 Staff 2, 3, 4
 Monitor 3
 Mixed Chorus 1, 2, 3, 4
 Boys' Glee Club 1, 2, 3, 4
 Operetta 3

WALT HARVEY
 1st Phys. 3
 Band 1, 2, 3, 4
 Chorus 1, 2, 3, 4
 Boys' Glee Club 1, 2, 3, 4
 Track 3
 Softball 2
 "A" Team
 Basketball 3, 4
 "B" Team
 Basketball 1, 2
 President of
 Honor Society 3
 Vice-President of
 Sophomore Club
 President of
 Senior Class
 "G" Club
 Speech & Dramatics 4
 Student Council 2, 3, 4
 Maroon & Gold
 Festival Editor 1, 2, 3, 4
 Missouri Boys' State 3



LORA LYNN KIEHR
 Pep Squad 1, 2, 3, 4
 Speech & Dramatics 4
 President of
 Speech & Dramatics 4
 Maroon & Gold Art
 Editor 3, 4
 Honor Society 2, 3, 4
 Student Body Sec. 4
 D.A.R. Good Citizenship
 Award 4
 Junior High
 Volleyball 1
 Mixed Chorus 1
 One-Act Plays 1
 Speech Contest 1, 2, 3
 Operetta 1



JANICE GREEN
 Junior High
 Softball 2
 Intramurals
 Volleyball 1, 2, 3
 F.H.A. 1, 2, 3, 4
 Monitor 3

TREVA STICKNEY
 F.H.A. 1, 2, 3, 4
 Maroon & Gold Staff 4
 Intramural Volley-
 ball 1, 2, 3, 4
 Monitor 3



CONNIE CLARK
 Student Council 1, 2, 3, 4
 Band 1, 2, 3, 4
 Mixed Chorus 1, 2, 3, 4
 Girls' Glee Club 1, 2, 3, 4
 Speech & Dramatics 4
 Maroon & Gold
 Sports Editor 4
 Sec. of Pep Squad 2
 Vice-President of
 Pep Squad 3
 Pres. of Pep Squad 4
 Girls' State 3
 Basketball Queen 4
 Secretary of National
 Honor Society 4
 One-Act Plays 4
 Monitor Captain 4



BENNY CURT
 "E" Club
 Track 2, 3, 4
 F.P.A. Reporter 2
 F.P.A. 1, 2
 Intramurals 3

HAROLD GEMMEL HART
 Junior High
 Basketball 1
 Intramurals of
 Basketball 2, 3, 4
 Intramurals of
 Softball 2, 3, 4
 Track 3, 4
 Senior High
 Softball 4
 Pep Squad 1
 Speech 1
 Speech & Dramatics 4
 C.O.E. Club
 President of
 C.O.E. 3





HENRY SPENCER
 Band 1,2,4
 Chorus 1
 Boys' Glee Club 1
 General Shop 1,2
 Projector Club 1,3
 C.O.E. Club 3,4
 Operetta 1

HILTON D. BRADY
 General Shop 1,2
 Intramurals
 Softball 2
 Projector Club 2
 C.O.E. Club 3,4



MILLIE SUE TWITCHELL
 Pep Squad 4
 F.H.A. 1,2,3,4
 Hostess Club 2,3
 Intramurals 3,4
 Library Club 2,3
 Monitor 4
 Chorus 1



JOYCE CALDWELL
 Speech 2
 F.H.A. 1,2
 Pep Squad 3,4
 Girls' Glee Club 1



JOAN ALLEN
 F.H.A. 1,2,3,4
 Library Club 2,3,4



DARLENE KUNZLER
 F.H.A. 1,2
 Hostess Club 1,2



FORREST J. ENLOE
 Shop 1,2,3

THOMAS L. STARLING
 Shop 1,2,4
 C.O.E. Club 4



CLIFFORD
 Junior High
 Softball
 Senior High
 Softball
 Intramurals
 Volleyball
 Intramurals
 Basketball
 C.O.E. Club



SULLENS
 1
 4
 1,3,4
 1,3,4
 3,4





JIMMY AL CART
 Edwardsville High. . . 1, 4
 Intramurals
 Volleyball. 3
 C.O.E. Club. 4
 Vice-President of
 C.O.E. Club. 4

HERRY WALLIS
 F.P.A. 1
 C.O.E. 4



MARY HOSKINS
 Berks High. 1, 2, 3



ROSALYN THOMSON
 Mixed Chorus . . . 1, 2, 3, 4
 Girls' Glee Club . . 1, 2, 3, 4
 Pep Squad. 3
 Junior High
 Softball. 1
 Senior High
 Softball. 2, 3, 4
 Junior High
 Volleyball. 2
 Senior High
 Volleyball. 2, 3, 4
 F.H.A. 4
 Volleyball
 Intramurals. 2, 3, 4

SHERRY JMLER
 Mixed Chorus. . . . 2, 3, 4
 Esnd. 1, 2
 F.H.A. 1, 2
 Pep Squad. 4
 Library Club. 4
 Speech & Dramatics. . . 4
 Girls' Glee Club . . 1, 2, 3, 4



MARTHA WATT
 March & Gold Staff. . . 2
 Band. 1, 2, 3, 4
 Girls' Glee Club. . . . 2
 Singing Christmas
 Tree. 2, 3
 Library Club. 4
 Intramurals. 2, 4
 Orchestra. 2

GLEN HICKS
 F.P.A. 1
 C.O.E. Club. 4



PAUL CAMDEN
 C.O.E. 3, 4
 F.P.A. 1



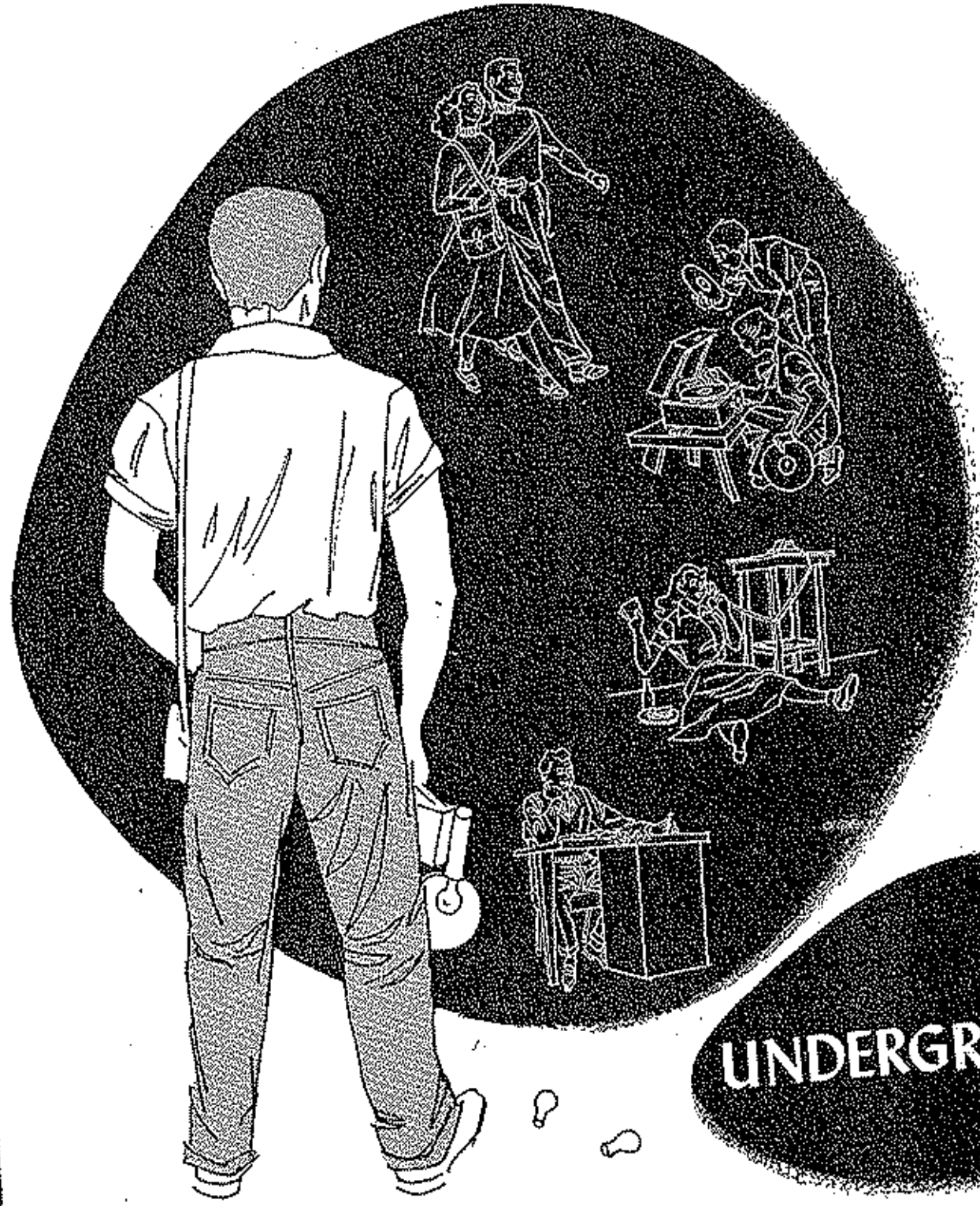

UNDERGRADS



Junior

C. COX
D. NICHOLS



R. HURTIDISE
D. HOLLAWAY
A. HECC
R. HARRISON



W. BEDWELL
R. KALLENBACH
P. BOND
P. MARTIN



J. LAUGHLIN
V. FOSTER
D. CORTNER
A. WISE



C. IVEN
J. HADER
D. JESTER
W. LOVVERN





L. BOND
C. CHINN
J. BARBER
B. BLANKENSHIP



D. CARROLL
J. BLAIR
P. SIMMONS
C. SULLENB



M. McDONALD
M. SUMMERS
D. KIDWELL
J. HERTFURTH



S. TEAL
D. HOLDEN
B. THORSON
R. WOOD



H. THOMAS
C. ROBINSON
B. STONE
D. RAY

K. AMART
S. BRUNER
J. CRIGLER
G. COOPER



P. LAWSON
J. HAYNES
L. WATTS
O. LEHR



T. VILLIC
O. HART
L. HAYNES
J. WELCH



I. POSTEN
D. WALLACE
D. MAHN
B. COX



R. BOND
J. JONES
W. BAQUET
R. ADGOCK





D. TAYLOR
B. WILSON
G. WALLIS
L. REA



G. BLACK
J. MILLARD
V. DAVENPORT
A. OPE



W. BAILEY
B. MURPHY
C. OPIS
W. BORCHERDING



W. SNYDER
G. WORKMAN
T. CAMDEN
R. JAMES



C. SEARS
F. HEDDON
J. ROWLAND
N. BOND

Sophomore



M. NICKERSON
O. ROARK



L. HELOSTAR
J. HICKS
B. WATT
E. WORTHEY



C. HAYES
S. POPE
J. VAN POOL
D. ROLAND



E. TAYLOR
C. STEPHENS
R. MAHER
D. BOND



W. WHITTAKER
T. McBRINEY
G. PAGE
B. GUMP

V. BUNCH
A. BROWN
B. BEGAN
A. KARLEN



B. COFFMAN
C. REA
D. STARLING
J. JONES



G. ALDERMAN
L. HOLLOWAY
O. HAMMOND
C. BRADY



S. HUNT
F. MEYER
C. MILLER
J. BERNSTRESSER



D. MCKINLEY
N. BASHORE
C. MOBLEY
D. SANNER





J. COMER
B. SMITH
D. GRAHAM
G. HEGG



L. BACON
C. HENDERSON
E. WHITTENBURG
S. REYNOLDS



R. WALKER
H. DAVENPORT
W. BEALER
J. CARLOCK



J. BROWN
K. MORGAN
P. BERENDZEN
M. HOUSTON



R. CLEMENT
G. BELLAMY
C. HICKS
R. BOND

D. COLLIER
G. HICKS
K. ALFORD
C. ROGERS



G. TUCKER
O. AGEE
R. THOMSON
P. SNODGRASS



M. DUNSTAN
B. HUTCHISON
L. JONES
S. BAILEY



R. WHITE
C. KEETH
J. TAYLOR
E. BARNHART



M. KELLY
L. BRANSTETTER
S. KEHR
G. GOODRICK



R. BAILEY
B. HUSTON

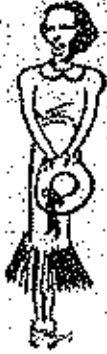

Freshmen



L. HARBISON
J. GROWN

S. HUTCHISON
A. MEYER
B. POLLY
B. TYLER



R. GAMPNER
M. HICKEY
M. NELDSTAD
J. ABBOTT



R. GERHART
J. HAM
J. WOOD
V. DAVENPORT



P. COOPER





S. BOND
G. D. VERNON
E. HEISS
K. THOMAS



F. BARTLETT
C. MORGAN
C. SANDERS
P. BECAN



J. ADMIRE
A. MORLIDGE
B. TWITCHEL
L. WORTHLEY



D. KAYS
L. SHREBOTTOM
G. MILLES
G. WORMAN



K. RHYON
D. HOLT
J. HOUSTON
G. JENKINS

J. MEYER
J. MURRELL
N. BARNHART
S. MORGAN



B. ALBERTSON
O. DAVIDSON
J. THOMPSON
J. PRINCE



D. SCHRYVER
A. BEARD
H. COOPER
E. REYNOLDS



A. BOND
J. CHALMERS
S. POSTEN
R. KEHR



H. APPERSON
A. GREEN
C. BOMMER
S. GARLOCK



F. BANNER
M. ENLOR
D. HOWSER
R. FINLEY

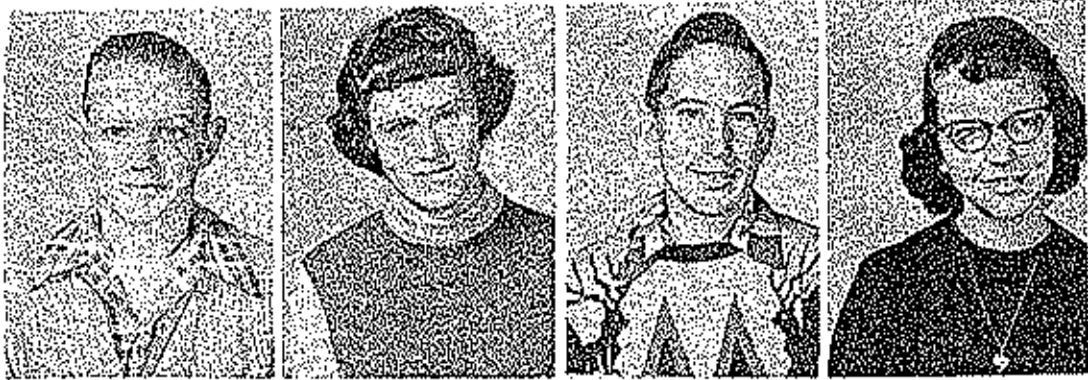

J. TODD
J. WETZEL
N. BAKER
B. WYRICK

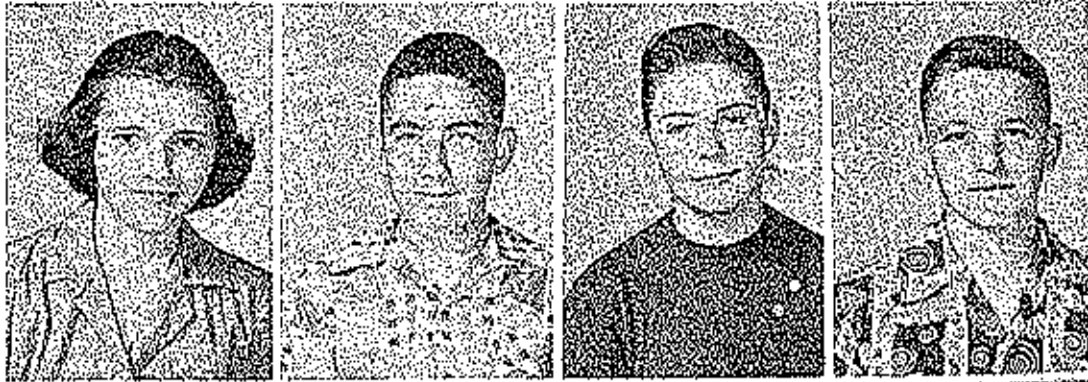

D. TAYLOR
D. BARKER
R. KEIFFER
D. BOYD



R. KIDWELL
M. ALDERMAN
N. SCOTT
B. MAY



L. HAASE
B. PORTER
K. VAUGHN
L. AGEE





A. BANNING
B. WILLIS
A. DILSC
M. MAHER



H. NUNOLS
R. APPERSON
C. GAMPHOR
J. TODD



M. SEELEY
C. HAYNES
D. GOFEMAN
W. WHITENER



L. CORNETT
C. MAHER
L. SCOTT
D. BROWN



J. KNERNSCHELD
D. MEYER
S. APPERSON
M. BRANSTETTER

L. PAYNE
T. BROWN
M. HOLLAWAY
L. HICKS



M. BLANKENSHIP
N. PEARON
B. GRAHAM

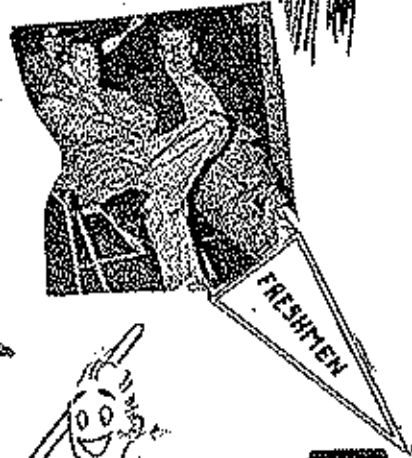



ACTIVITIES

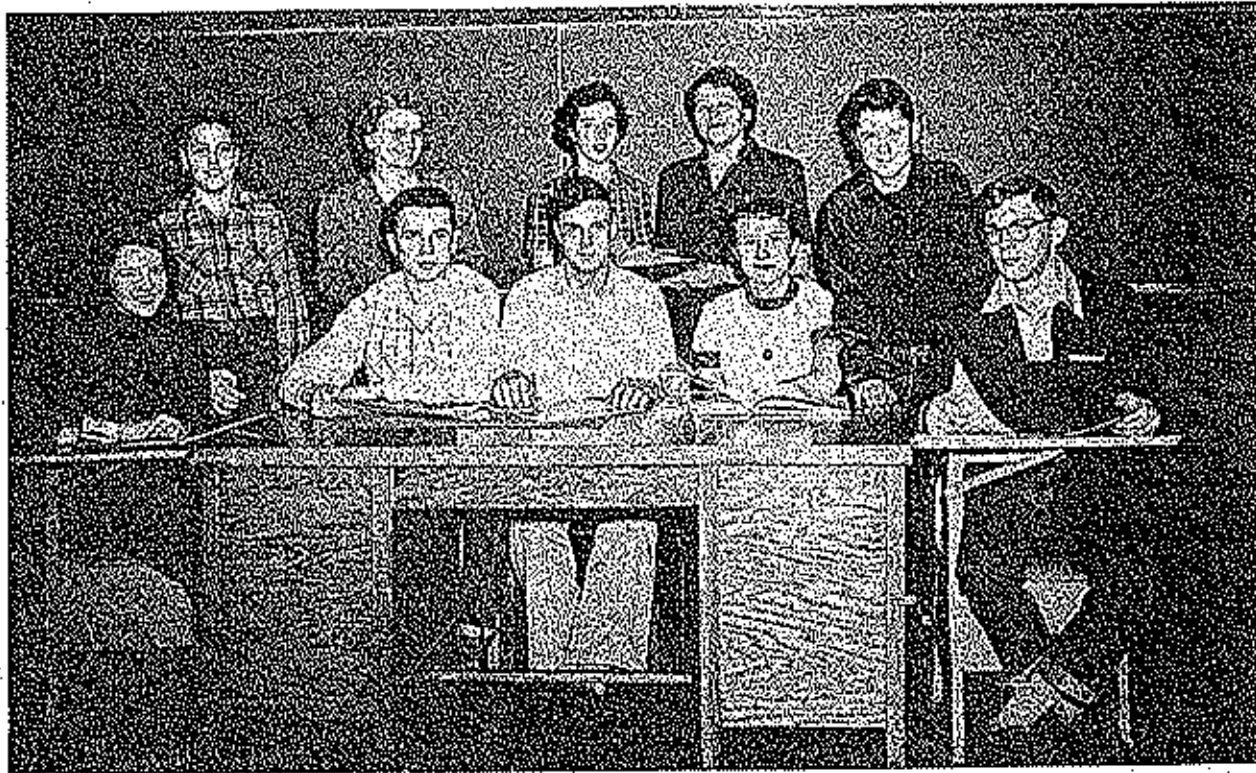

Referet Staff

STANDING: Reed Bailey, Mrs. Oliver Stephens, Carolyn Brady, Freda Lane, Carl Stephens,
 SEATED: Elsie Wineman, James Herfurth, Milton Kaya, Amy Ruth Martin, Carl Walker,
 ABSENT: Alice Wise,



Editor -- Milton Kaya

Assistant Editor -----	Amy Martin
Art Editor -----	Elsie Wineman
Assistant Art Editor -----	Alice Wise
Business Manager -----	Carl Walker
	James Herfurth
	Carl Stephens
	Carolyn Brady
	Reed Bailey
Sponsor -----	Freda Lane
Co-Sponsor -----	Mrs. Oliver Stephens

Student Council



DWIGHT STROAD
President



PAUL SIMMONS
Vice-President



LORA LYNN KEIM
Secretary



MARJION DAVIDSON
Treasurer



Marlyn Reichel

Queen of Popularity and Beauty



FIRST ROW: Jeanne Taylor, Danny Collier, Marsha Dawson, Sue Karlen, George Phillips, Nancy Wiley,
 SECOND ROW: Joan Ham, Elizabeth Taylor, Pauline Bond, Sue Carr, Queen Marlyn Reichel, Mary Jane Crum, Lorraine Bond, Myrna Dunstan, Alberta Green,
 THIRD ROW: Robin Keiffer, Gordon Goodrick, James Herfurth, Benny Curty, Student Body President, Dwight Strood, Charles Bohner, Jerry Rowland, Bob Regan, C. D. Vornon,
 Last Year's Queen, Mrs. Anna Lou Routhon Phillips.

Honor Society

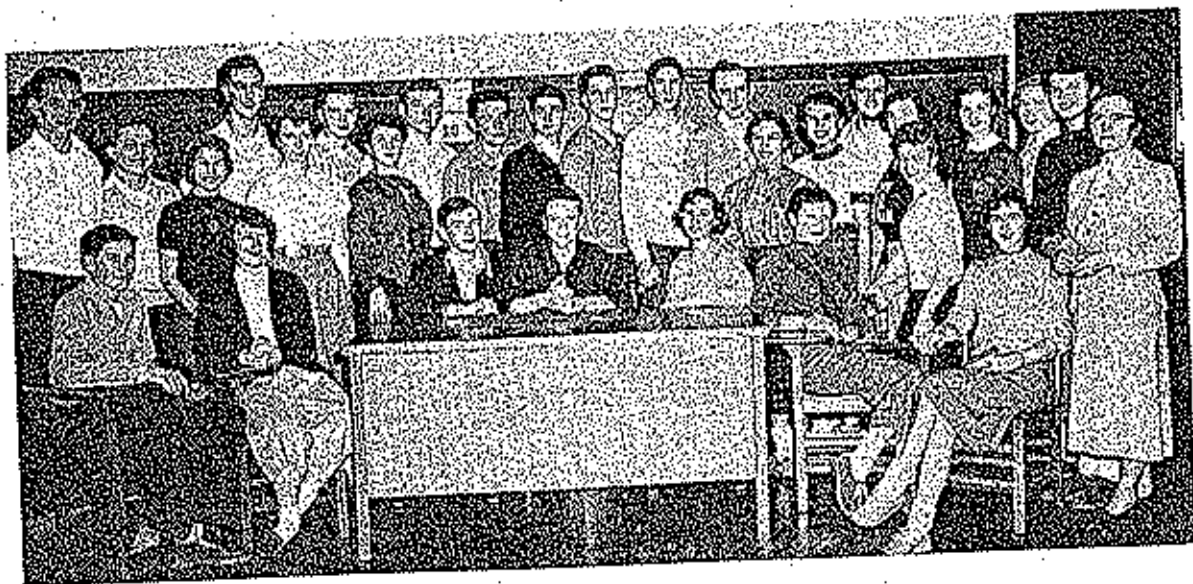

STANDING: Don Ham, Bill Landorale, Margo McDonald, George Robinson, Lloyd Res, James Harforth, Sue Carr, Don Gortner, Gary Gunn, Marvia Summers, Paul Simmons, Kenneth Keys, Walter Harvey, Jimmie Lou Grigler, Amy Ruth Martin, Milton Keys, Helen Harvey, Lara Lynn Rehr, Marilyn Denny, Marlon Davidson, M.E. Luperius, Jerry Rowland, Loretta Cnatwell, Carl Walker, Jerry Welch, Connie Clark, Norma Amos, Sandra Boat.

SEATED:

OFFICERS FIRST SEMESTER



Carl Walker -- Vice-President



Jerry Welch -- President



Connie Clark -- Secretary



M.E. Luperius -- Vice-President



Gary Gunn -- President



Amy Martin -- Secretary



Deep Sea Fantasy

On the evening of March 10, 1953, members of the Honor Society and their guests took an imaginary journey into the mystic world that lies beneath the surface of the sea. The quiet solitude of the deep, the many hued lights that filtered through the waves from above, the vari-colored fish, the submarine vegetation, beautiful mermaids and sea lions, and undulating strains of sweet music made our gym a veritable deep sea fantasy.





Maroon and Gold Staff

STANDING: Mrs. Oliver Stephens, Bill Lauderdale, Jerry Welch, Elsie Wisnomo, Jerry Rowland, George Hart, Marvin Summers, Paul Simmons, Kenneth Kays, Walter Harvey, Ruth Clement, Elizabeth Taylor, George Pace, Treva Stickney, Marjorie Dobby, Norma Amer, Ann Karlen, Mrs. Lupardus.

SEATED: Lora Lynn Kehr, Myrna Hendricks, Kay Alford, Gary Gunn, Sue Carr, Marion Davidson, Connie Clark, Jimmie Lou Crigler, Dorothy Sanner.



Assistant Editor	-----	Gary Gunn
Business Manager	-----	Myrna Hendricks
Sports Editor	-----	Connie Clark
Art Editor	-----	Lora Lynn Kehr
Scandal Editor	-----	Dorothy Sanner
Feature Editor	-----	Walter Harvey
Head Typist	-----	Marion Davidson
Printer	-----	Paul Simmons
Sponsor	-----	Mrs. Lynn Lupardus
Co-Sponsor	-----	Mrs. Oliver Stephens

F. F. A.

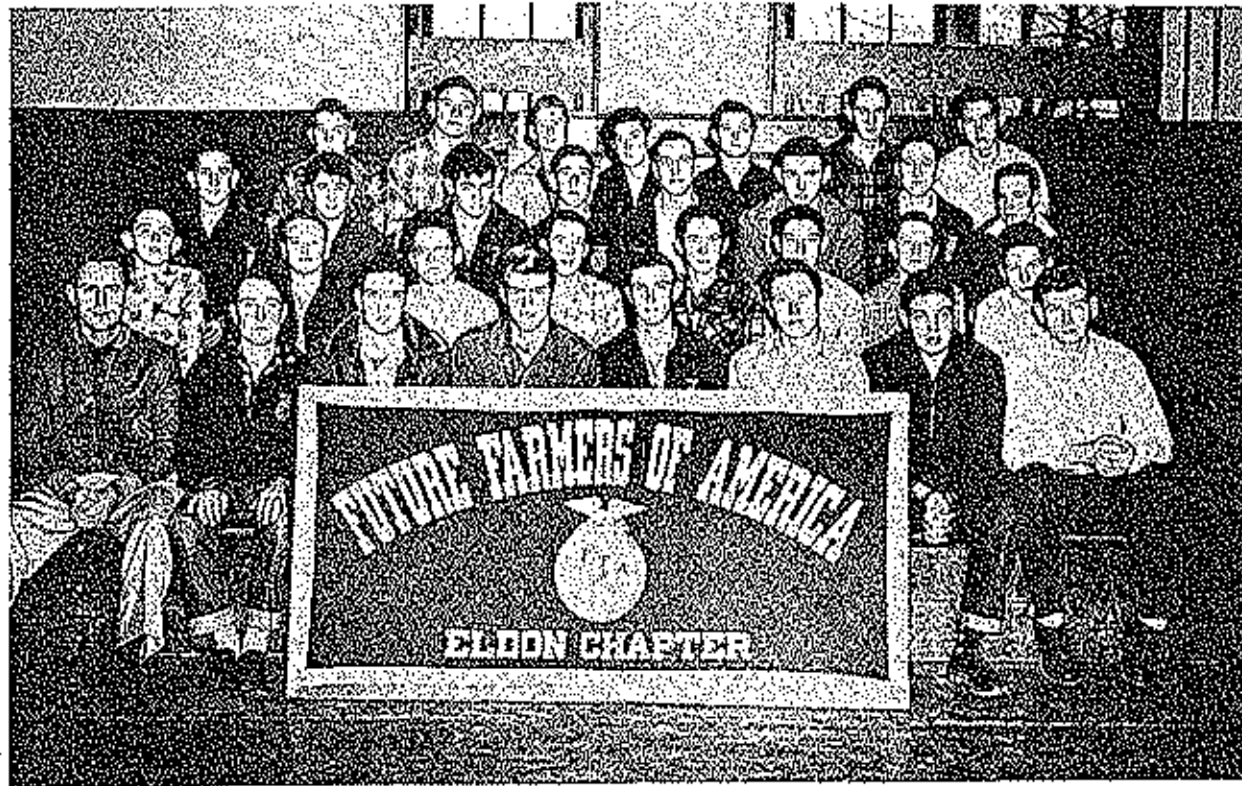

FIRST ROW: Sponsor Mr. Greenway, Jimmy Laughlin, Jerry Beckstromer, Larry Poston, Charles Banner, Bill Thorson, Donald Thompson, Randall Kallenbach.
 SECOND ROW: Gene Botmer, Freddie Brown, Glenn Bellamy, James Hicks, Bobby Thorson, Jerry Rowland, Sammy Sauer, Malcom Maher.
 THIRD ROW: Billy Blankenship, Bobby Willis, Gordon Goodrick, John Meyer, Donald Opie, Ralph Adcock, Norman Bond, Albert Hegg.
 FOURTH ROW: Carney Graham, Paul Lawson, Lenord Scott, C. D. Veeman, Melvin Braunetter, Weldon Lovera, Leroy Braunletter.

President ----- Charles Banner
 Vice-President ----- Jerry Rowland
 Secretary ----- Ralph Adcock
 Treasurer ----- Donald Thompson
 Sentinel ----- Randall Kallenbach
 Reporter ----- Gordon Goodrick
 Sponsor ----- Clifford Greenway



Library Staff



Projector Club



Band

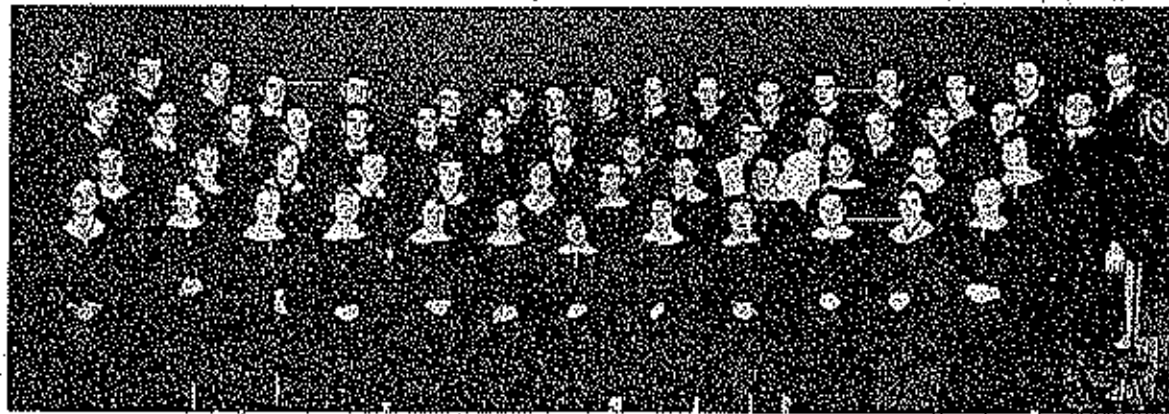

Mixed Chorus



Boys' Glee Club



"E" Club

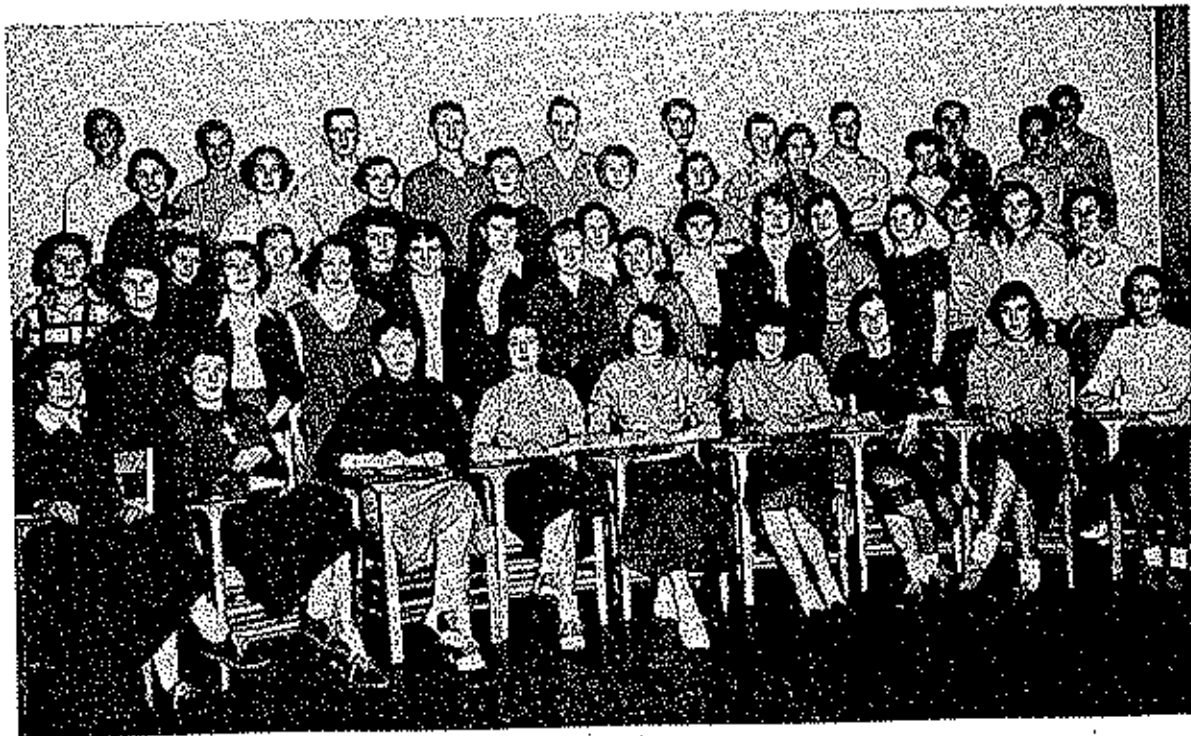

Speech and Dramatics Club

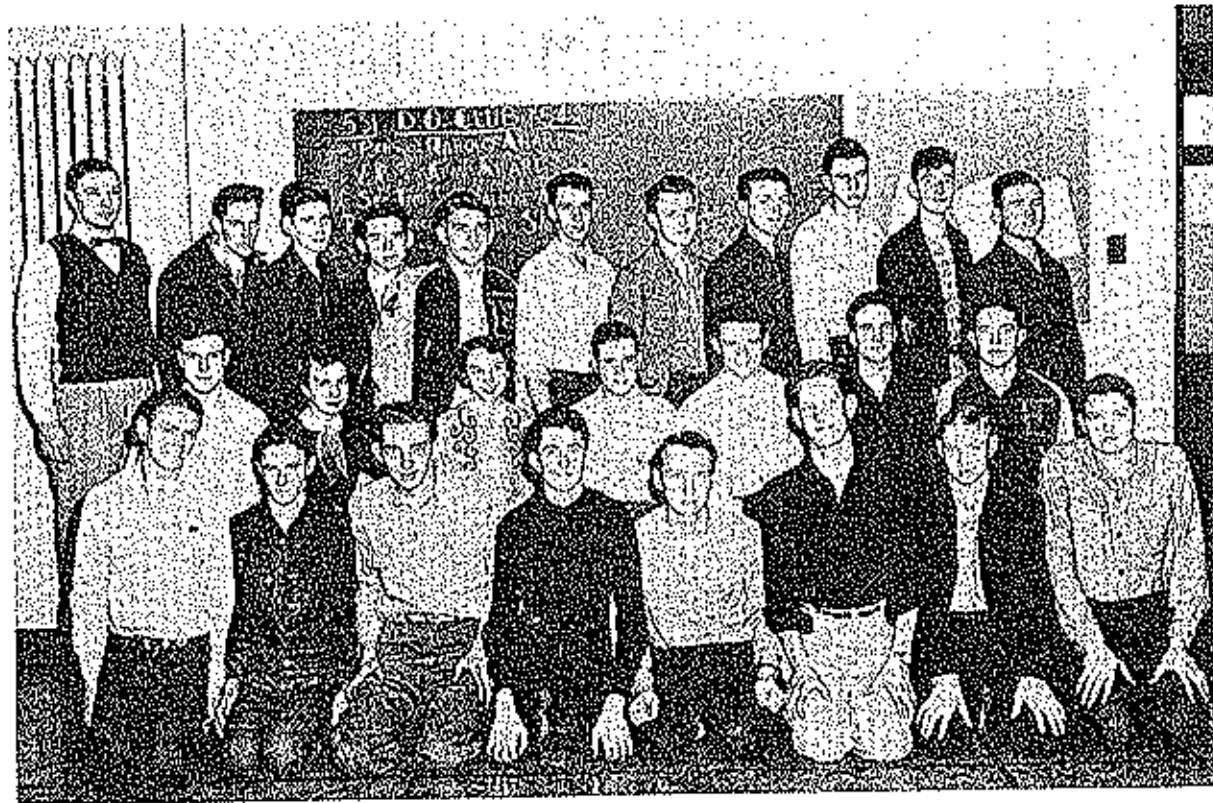

C. O. E. Club

Harold Clotworthy - Sponsor

FIRST ROW: Archie Opie, Forrest Enloe, Tommy Starling, Dan Taylor, Jerry Jones, Leonard Wood, Leroy Thomas, Edward James.

SECOND ROW: Milton Kays, Opal Lehr, Geraldine Abbett, Harold Ahart, Jim Ahart, John Smith, Dwight Stroad.

THIRD ROW: Mr. Clotworthy, Don Vaughan, Harry Chalmers, Glen Hicks, Leland McMillin, Hilton Brady, Paul Camden, Clifford Sullens, Harold Berendzen, David Nichols, Olney Spencer.

ABSENT MEMBERS: Jerry Wallis, Frank Buster.



Hostess Club

Miss Greta Fajen - Sponsor

BACK ROW: Vivian Davenport, Miss Fajen, Virginia Thomson, Shirley Reynolds, Loresta Holloway, Joyce Comer, Olive Agos, Dorothy Holdt, Dorene Roland

FRONT ROW: Bethel Coffman, Ramona Maher, Barbara Gomp



F. H. A.

SEATED: J. Allen, N. Boshore, T. Stickney, H. Black, J. Greene, D. Rowland, D. Stone, W. Biquet, G. Black

SECOND ROW: N. Ames, L. Rau, J. Blair, P. Woolly, E. Wieneman, D. Jesler, R. Bond, D. Ridwell, Miss Fajen, C. Miller

THIRD ROW: A. Paul, S. Reynolds, O. Agos, L. Cantwell, H. Harvey, G. Thompson, M. Reichel, M. Hopkins, J. Comer, E. McQueen

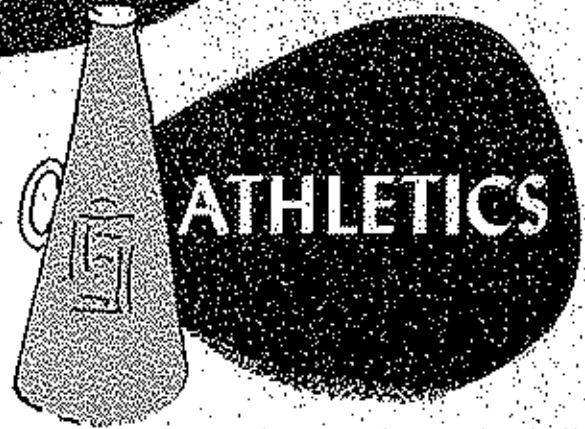

ATHLETICS



"SIMMONS"



"GOOP"



"MITCH"



"PUDD"



"HERB"



"WELCH"



"MARV"



"GOACH"



"RICHIE"



"HAM"



"STROAD"

Tri-County Champions

"A" TEAM

WON - 25 LOST - 4

Eldon - 66	Alachua	38
Eldon - 75	Warsaw	57
Eldon - 97	Camden	54
Eldon - 63	California	55
Eldon - 44	Onaga	39
Eldon - 56	Dixon	50
Eldon - 61	Tipton	30

FIRST AT TIPTON TOURNAMENT

Eldon - 76	New Bloomfield	50
Eldon - 95	Stover	51
Eldon - 63	Janestown	47
Eldon - 75	California	53

Eldon - 38	California	49
Eldon - 65	Sedalia	53
Eldon - 54	Jeff City	44
Eldon - 77	Stover	52
Eldon - 65	Dixon	67
Eldon - 70	Tipton	55

FIRST AT FULTON TOURNAMENT

Eldon - 66	Mexico	52
Eldon - 55	M.E.D.	43
Eldon - 46	Jeff City	44
Eldon - 61	Troy	49

Eldon - 49	Versailles	58
Eldon - 61	Versailles	60
Eldon - 66	Stover	65
Eldon - 62	Fayette	43

SECOND AT ELDON TOURNAMENT

Eldon - 79	Bohka	42
Eldon - 80	Newburg	61
Eldon - 57	Versailles	46
Eldon - 70	Warrenton	74

Eldon - 73	Onaga	51
------------	-------	----



"A" Team

BACK ROW: Don Ham, Paul Simmons, Kenneth Kays, Coach John Hyatt, George Robinson, Paul Richardson, Walter Harvey,
FRONT ROW: Gary Gunn, Dwight Stroad, Gary Cooper, Jerry Welch, James McElrath, Marvin Summers, Charles Rogers.



"B" Team

BACK ROW: Jerry VanPool, Edward Worthey, Harold Nichols, Max Nickerson, Bill Gardner,



Pep Club

Connie Clark - President, "A" Team Cheerleaders - Elicie Wiseman, Norma Amos, Sue Carr, Katy Crum, Mary Jane Crum, (absent) "B" Team Cheerleaders - Kay Alford, Barbara Gump, Ruth Clement, Elizabeth Taylor, Rita Campher. Sponsors - Miss Barbara Lauderdale, Mr. John Myall.



Booster Club

Sponsor - Mr. Frank Drake, President - Leland McMillin.



MAIDS
Norma Amos
Myrna Hendricks

Connie Clark
Basketball Queen

MAIDS
Sue Carr
Mary Jane Crum

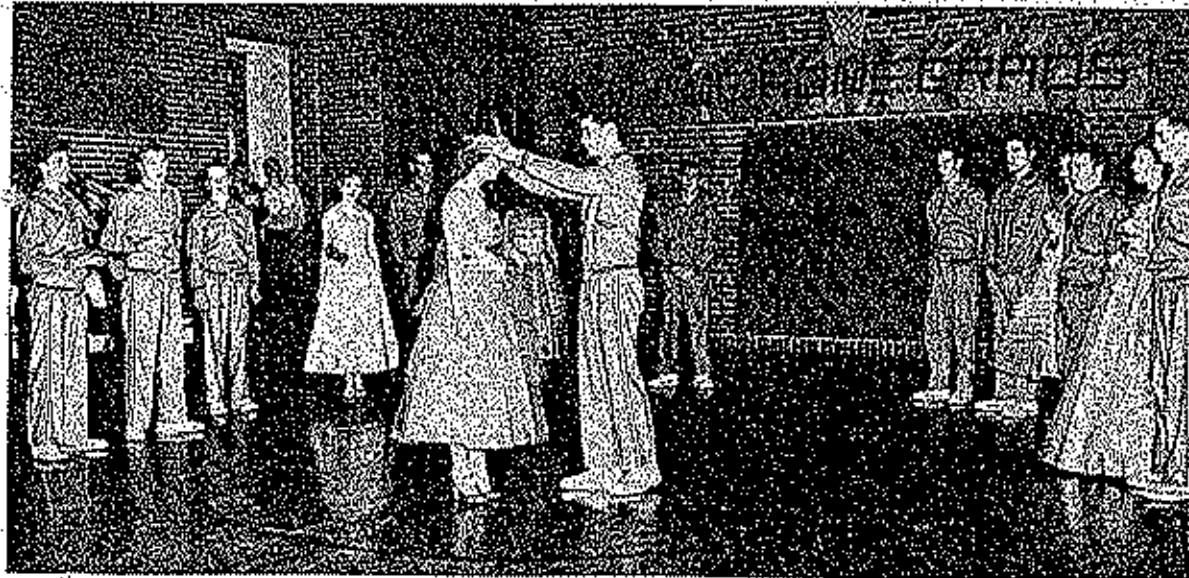

Gary Cooper, Paul Richardson, Jerry Walsh, Myrna Hendricks, George Robinson, Homecoming Queen Connie Clark, Sue Carr, Walter Harvey, (hidden) Kenneth Kays, (crowning Queen) Marvin Summers, Don Ham, Paul Simmons, Norma Amos, Dwight Stroud, Mary Jane Crum, James Herforth,

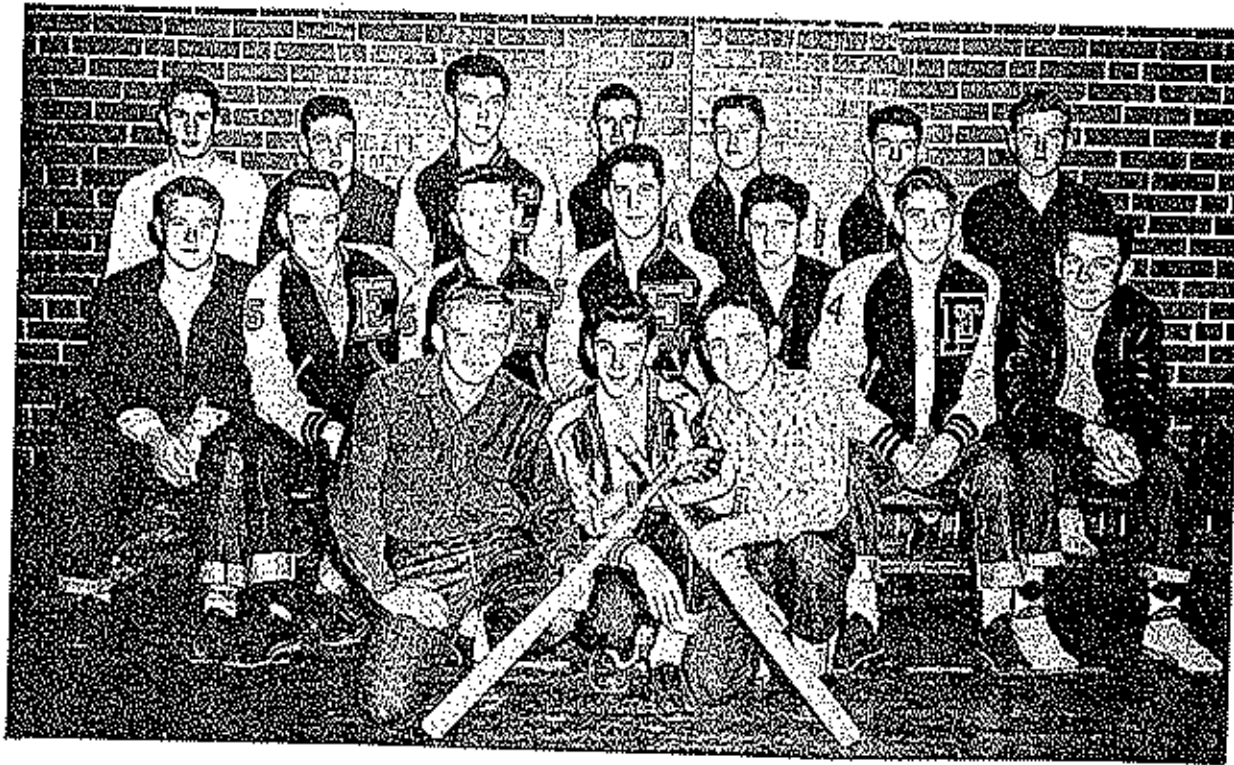

Senior High Softball Team

BACK ROW: Kenneth Kaye, Donald Thompson, George Robinson, Charles Banner, Paul Richardson, Marvin Summers, Donald Goetner.
 MIDDLE ROW: Charles Rogers, Don Ham, Jerry Welch, Paul Simmons, Harry Chalmers, Leland McMillin, Gary Gunn.
 FIRST ROW: Claude Hayes, Gary Cooper, David VanPool.



Junior High Softball Team

BACK ROW: Gerald Jenkins, Bobby Wyrick, James Crowe, Danny Holdt, Eugene...



Senior High Volleyball Team

BACK ROW: Norma Amos, Marilyn Reichel, Myra Hendricks.
MIDDLE ROW: Barbara Gump, Elaine Wiseman, Rosalyn Thomson, Loretta Holloway, Joan Blair, Loretta Cantwell, Helen Harvey.
CENTER: Elizabeth Taylor.
ABSENT: Alice Wise.



Junior High Volleyball Team

BACK ROW: Joan Ham, Ruth Finley, Marita Holloway, Alberta Green, Aedye Meyer, Gwendolyn Workman.



Senior High Softball Team

BACK ROW: Carolyn Brady, Loretta Holloway, Joyce Gomez, Rosalyn Thomson, Beverly Murphy, Dorothy Holdt,
FRONT ROW: Loretta Cantwell, Elizabeth Taylor, Coach Mrs. Moore, Marilyn Reichel, Helen Harvey.



Junior High Softball Team

BACK ROW: Mary Ann Seeley, Joan Ham, Marcia Holloway, Ruth Kidwell, Alberta Green,
FRONT ROW: Coach Mrs. Moore, Rita Camphor, Neva Pearson, Joyce Thompson, Delores Barker, Anita Dilso.