

Dedication

Few times in our progress through a school system are we able to enjoy occupying a new school building. This year such pleasure has been ours with the completion and use of the new gymnasium.

We are proud of this fine building and the public support which has made it possible. It is our hope that all activities held here will bring credit to us as individuals, a school and a community.

The future on the new hardwoods will retain much of the old but in the spirit of progress some things new will be added.

It is to the new gym and its future that we dedicate this 1956 Reforet with this command:

"Stand every loyal maiden and son,
Sing of the vict'ries that we have won.
In all of our contests, may we try
To do honor - to our Eldon High."

Board of Education of Eldon

Administrative Unit R-1



LEFT TO RIGHT: Mr. B. W. Robinson, Superintendent; Dr. Carl Amquist, Vice-President; Dr. E. O. Shelton, Member; Mr. Dewey Jackson, Member; Mr. Fred Thornburgh, President; Miss Madna Henley, Secretary-Treasurer.



MR. ALTON HENDRICKS



MRS. P. R. KARLEN



Superintendent - B. W. Robinson



Secretary to Superintendent - MAKINE HENLEY



Principal - J. R. COLLIER



DORIS MILBURN - SHIRLEY BLEDSOE
Secretaries To The Principal

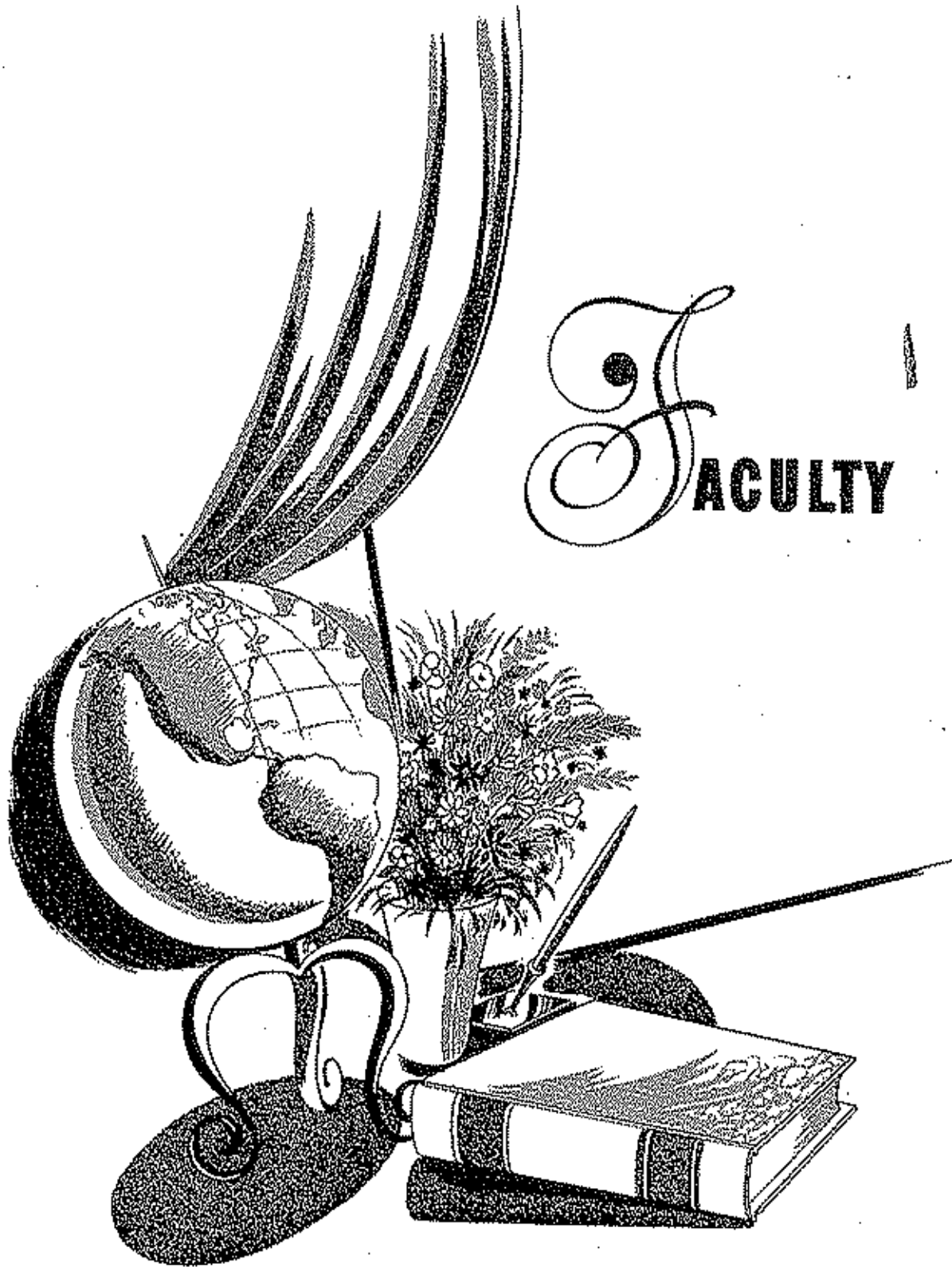

FACULTY

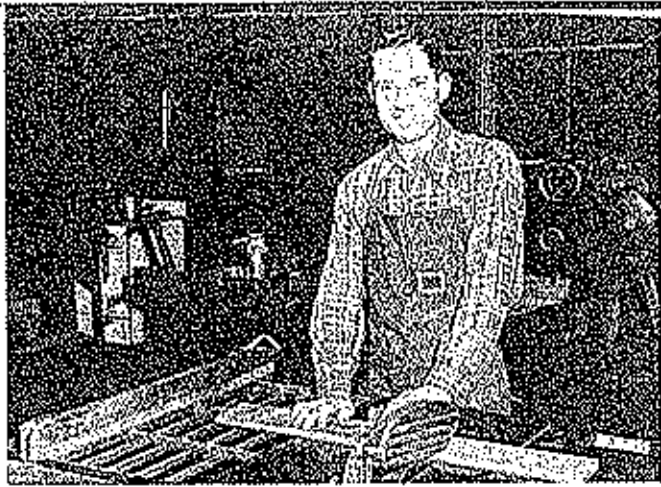

Industrial Arts - MAX HUNTER



Music - GERALDINE HALDIMAN



Vocational Home Economics - WINNIE MAE ROMLING



Vocational Agriculture - CLIFFORD GREENWAY



Science - WILLIAM STEVENSON
Commerce - EUNICE STEPHENS



English - WILLIAM O. CHERRY
Speech, Dramatics, and Citizenship - ALMA LIMON





Co-ordinator - Counsellor - FRANK DRAKE

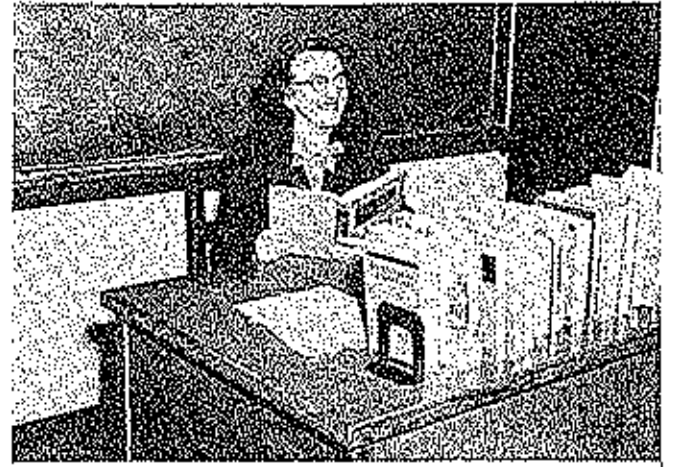

English - RUTH LUPARDUS



Girls' Physical Education - ED HODGES



Coach - HAROLD WEIRA



Social Studies - OLIVER STEPHENS
Mathematics - FREDA LANE



World History - ALICE VERNON
Social Studies - JOHN DOWLER

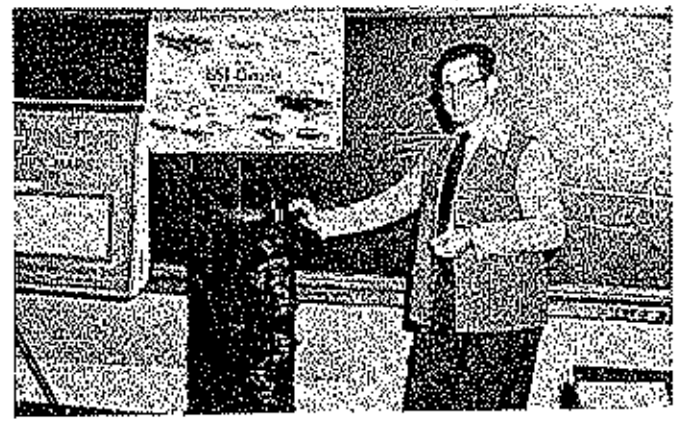





KAY ALFORD
 Honor Society 2, 3, 4
 Honor Society Sec. - Treas. 4
 One Act Plays 3
 Speech and Dramatics Club 2
 Mixed Chorus 1, 2, 3, 4
 Girls' Glen Club 1, 2, 3, 4
 Mace and Gold 2, 3, 4
 Yearbook Editor 2
 Volleyball Intramurals 1, 2, 3
 Junior High Volleyball 1
 Pop Squad 1, 2, 3, 4
 "B" Cheerleader 1, 2
 "A" Cheerleader 3, 4
 Freshman Maid 1



MYRNA JO DUNSTAN
 Missouri Girls' State 3
 Queen of Popularity and Beauty 4
 Basketball Mace 4
 Sophomore Fall Festival Maid 2
 Honor Society 3, 4
 Mace and Gold Staff 3, 4
 Mace and Gold Ann. Bus. Mgr. 4
 Pop Squad 2, 3, 4
 Sophomore Class Secretary 2
 Junior High Volleyball 1
 Volleyball Intramurals 1, 2, 3, 4
 Monitor 2, 3, 4
 Student Council 3, 4
 Student Council Secretary 4
 Speech Club President 3



DON MCKINLEY
 Mixed Chorus 1, 2, 3, 4
 Glen Club 1, 2, 3, 4
 Honor Society V. P. 4
 Student Body Treas. 4
 Honor Society 3, 4
 Mixed Chorus V. P. 4
 Student Council 4
 Missouri Boys' State 3
 Speech Club 4
 Monitor 3, 2, 3, 4
 Intramural Basketball 2, 3, 4
 Senior Escort 4
 One Act Play 4



GAIL STEPHENS
 Interest Staff 2, 3, 4
 Interest Editor 4
 Honor Society 3, 4
 Honor Society V. P. 3
 Junior High Softball 1
 One Act Plays 3, 4
 Preliminary Speech Contest 4
 Tyl-County Speech Contest 4
 Student Council 2, 3, 4
 Track 2, 3, 4
 Basketball Intramurals 1, 2, 3, 4
 Monitor Captain 2
 Softball Intramurals 1



ROBERT HEGAN
 Softball Intramurals 1
 Mixed Chorus 1, 2, 3
 Boys' Glen Club 1, 2, 3
 Junior High Softball 1
 Junior High Basketball 1
 "B" Basketball 1, 2, 3
 "A" Basketball 3, 4
 Track 2, 3, 4
 Senior High Softball 3, 4
 Junior High V. P. 3
 C. O. E. Club 4
 C. O. E. Club Secretary 4
 "E" Club 4
 Fall Festival Escort 2



YVELMA MCKINLEY
 Junior High Volleyball 1
 Volleyball Intramurals 1, 2, 3, 4
 Library President 4
 Library Club 1, 2, 4
 F. H. A. 1, 2, 4
 Senior Maid 4



RUTH CLEMENT
 Honor Society 2, 3, 4
 Mixed Chorus 1, 2, 3, 4
 Girls' Glen Club 1, 2, 3, 4
 Mace and Gold Ann. Mgr. 3, 4
 Speech and Dramatics Club 3
 One Act Plays 2, 3
 Volleyball Intramurals 2, 3
 Pop Squad 1, 2, 3, 4
 "A" Team Cheerleader 3, 4
 "B" Team Cheerleader 1, 2
 Festival Maid 3



MAX NICKERSON
 St. Joseph Central High School 1
 "B" Basketball 2, 3
 "A" Basketball 4
 "A" Softball 4
 Track 4
 Senior Class Vice-President 4
 "E" Club Parliamentarian 4
 "E" Club 4
 Student Council 4



CLAUDE HAYER
 Junior High Softball 1
 Senior High Softball 2, 3, 4
 Junior High Basketball 1
 "B" Basketball 1, 2, 3
 "A" Basketball 4
 C. O. E. Club 4
 Freshman Vice-President 1
 Track 1, 2, 3, 4
 Boys' Glee Club 1
 "B" Club 4

DEBBIE GOFFMAN
 Fall Festival Freshman Maid 1
 Pep Squad 1, 2, 3, 4
 Pep Squad Vice-President 4
 Speech and Dramatics Club 3
 Speech and Dramatics Reporter 3
 Hostess Club 1, 2, 3, 4
 Hostess Club Vice-President 2, 3
 Hostess Club Secretary 4
 F. H. A. 1, 2, 3, 4
 F. H. A. Candidate for District Rep. 2
 Freshman Volleyball 1
 Senior High Volleyball 4
 Volleyball Intramurals 1, 2, 3
 Basketball Queen Candidate 4



PATSY ANN BRODGUSS
 Honor Society 1, 2, 4
 Mixed Chorus 1, 2, 3, 4
 Girls' Glee Club 1, 2, 3, 4
 March and Gold 3, 4
 Speech and Dramatics Club 2
 One Act Plays 2
 Volleyball Intramurals 3
 Pep Squad 1, 2, 3, 4



GEORGE PAGE
 Junior High Softball 1
 Junior High Basketball 1
 March and Gold Staff 2
 C. O. E. Club 3, 4
 C. O. E. Club Secretary 4
 Mixed Chorus 3, 4
 Mixed Chorus Librarian 4
 Boys' Glee Club 3, 4
 Basketball Intramurals 1, 2, 3
 Softball Intramurals 1

LEROY BACON
 "B" Basketball 1, 2
 Basketball Intramurals 3, 4
 Mixed Chorus 1, 2, 3, 4
 Junior High Softball 1
 C. O. E. Club 3, 4
 C. O. E. Reporter 3
 C. O. E. Treasurer 4
 Junior High Basketball 1
 Boys' Glee Club 2, 3, 4
 March 3, 4



WILMA DEALER
 Band 1, 2, 3, 4
 Mixed Chorus 4
 Glee Club 1, 2, 3
 Pep Club 2, 3, 4
 F. H. A. 1, 2, 3, 4
 Hostess Club 4
 Speech and Dramatics Club 2
 Speech Contest 2
 Softball 1
 Volleyball Intramurals 1, 2, 3, 4



ANN EARLIN
 Band 1, 2, 3, 4
 Pep Squad 1
 Girls' Glee Club 1
 One Act Plays 1, 2, 3, 4
 Three Act Plays 2
 American Legion Oratorical Contest 3, 4
 Speech Contest-Voice Reading 1, 2, 3, 4
 Honor Society 2, 3, 4
 Speech and Dramatics Club 2
 Student Council 3, 4
 Student Council; President 4
 March and Gold Staff 2, 3, 4
 National Student Council Convention 3
 Honor Society Sec.-Treas. 2

JERRY W. JONES
 C. O. E. 3, 4
 Basketball Intramurals 1, 2, 3, 4
 C. O. E. Basketball 3, 4
 Band 2
 Mixed Chorus 1
 Junior High Basketball 1
 Junior High Softball 1
 Library Club 1, 2, 3, 4





REED BAILEY
 Mgr. Basketball, Softball, Track 3, 4
 Student Council 3
 Boye' State 3
 Mixed Chorus 4
 "B" Club Secretary-Treasurer . . . 4
 Library Club 2
 "E" Club 4



BARBARA GUMP
 Honor Society 2, 3, 4
 F. H. A. 1, 2, 3, 4
 F. H. A. Song Leader 4, 4
 F. H. A. Jui-State Chorus 4
 Hostess Club 1, 2, 3, 4
 Hostess Club Secretary-Treas. . . 2, 3
 Hostess Club Reporter 4
 Sophomore Class Treasurer 2
 Volleyball Intramurals 1, 2, 3
 Senior High Softball 1, 3
 Softball Manager 4
 Senior High Volleyball 1, 2, 3, 4
 Mixed Chorus 1, 2, 3, 4
 Girls' Glee Club 1, 2, 3, 4
 Band 2, 3
 Maroon and Gold Staff 4
 Fall Festival Maid 4
 Pop Squad 1, 2, 3, 4
 "B" Team Cheerleader 1, 2
 "A" Team Cheerleader 3, 4
 Basketball Queen 4

DOROTHY GANNON

Maroon and Gold Editor 4
 Maroon and Gold Ass. Ed. 3
 Maroon and Gold Sectional Ed. . . 2
 Student Council 3, 3, 3
 Junior Class President 3
 One Act Plays 1, 3, 4
 Mixed Chorus 1, 2, 3, 4
 Girls' Glee Club 1, 2, 3, 4
 Pop Squad 1, 2, 3, 4
 Library Club 2
 Sophomore Filmmage 2
 Honor Society 2, 3, 4
 MAFS Conventions Delegate . . . 3
 Delegate 2, 3
 Speech Club 2
 Mensiah 3, 3, 4



CLAUDE ROE
 Highland High, Kentucky 1
 Heath High, Kentucky 2
 Roanoke High, Tenn. 3
 Basketball Intramurals 4

GENE MORLEY

Band 1, 2, 3, 4
 Mixed Chorus 1, 2, 3, 4
 Boys' Glee Club 1, 2, 3, 4
 Track 1, 2, 3, 4
 Referee Staff 3, 4
 Referee Business Mgr. 4
 Honor Society 2, 3, 4
 F. H. A. 1
 Mensiah 2, 3, 4
 One Act Plays 3



CAROLYN SUE BRADY
 Missouri Girl's State 3
 Basketball Maid 4
 Honor Society 2, 3, 4
 Honor Society President 4
 Referee Staff 3, 3, 4
 Referee Assistant Art Ed. 3
 Referee Art Editor 4
 Pop Squad 2, 3, 4
 Pop Squad Vice-President 3
 Junior Class Sec. -Treas. 3
 Mixed Chorus 2, 3, 4
 Girls' Glee Club 2, 3, 4
 Senior High Softball 1, 2, 3, 4
 Senior High Volleyball 1, 3, 4
 Volleyball Intramurals 1, 2, 3, 4
 One Act Plays 3, 4



SHIRLEY POPE
 Junior High Softball 1
 Volleyball Intramurals 1, 2
 Hostess Club 1, 2
 Library Club 1, 2, 3, 4
 Glee Club 1, 2, 3, 4
 Mixed Chorus 1, 2, 3, 4
 Choral Circle 4
 Pop Club 1, 2, 3, 4
 F. H. A. 1, 2, 3, 4
 F. H. A. Treasurer 2
 F. H. A. Sub-District Officer 3
 F. H. A. Song Leader 3, 4
 State F. H. A. Chorus 4
 Senior Class Treasurer 4
 Monitor 4

CHARLES HOGGINS

Mixed Chorus 1, 2, 3, 4
 Boys' Glee Club 1, 2, 3, 4
 Junior High Softball 1
 "A" Basketball 4
 Track 2, 4
 Senior High Softball 4
 "B" Club 2, 3, 4
 Sophomore Class V. P. 2
 Senior Class President 4
 Student Council 1, 2, 3, 4
 Student Council V. P. 3
 Mensiah 2, 3, 4
 State Student Council
 Convention Delegate 3
 Softball Intramurals 1
 Basketball Intramurals 2, 3
 One Act Plays 4





GORDON GODRICK
 F. F. A. 1, 2, 3, 4
 F. F. A. Reporter 2
 F. F. A. Treasurer 3
 F. F. A. Secretary 4
 Fall Festival Escort 2

DONS COLLIER
 Band 2, 3, 4
 Maroon and Gold 2, 3, 4
 Maroon and Gold Student Ed. 2, 3, 4
 One Act Plays 2, 3, 4
 Girls' Glee Club 2
 Speech and Dramatic Club 2
 Music Concerts 2, 3, 4
 Pep Squad 1, 2, 3, 4
 Orchestra 3
 Volleyball Intramurals 2, 3



CLARA KEITH
 Band 1, 2, 3, 4
 Speech and Dramatic Club 3
 Music Concerts 1, 2, 3
 Clarinet Solo 3



EDWARD WORTHY
 Football 1
 Basketball 1, 2
 Tennis 2
 Basketball Intramurals 1, 2, 3, 4
 C. O. E. Club 3, 4
 C. O. E. President 4

WILLIAM BOUTON
 Junior High Softball 1
 Junior High Basketball 1
 Senior High Softball 4
 Track 1, 2, 3, 4
 "E" Club 4
 Soccer Escort 4
 Basketball Intramurals 1, 2, 3, 4
 Softball Intramurals 3



OLIVE ROSE AGEE
 F. H. A. 1, 2, 3, 4
 F. H. A. Parliamentarian 4
 Senior High Volleyball 4
 Volleyball Intramurals 2, 4
 Hostess Club 2
 Maroon and Gold Typist 4
 Speech and Dramatics 3
 Pep Club 1, 2, 3, 4
 Fall Festival Skit 4

JOYCE GOMER
 Hostess Club 2, 3, 4
 F. H. A. 2, 3, 4
 Library 2
 Hostess Club Sec. - Treas. 4
 Junior High Softball 1
 Senior High Softball 2

ROGER BOND
 Soccer Club 3
 Protector Club 3





NELLIE BASHORE
 Mount Diablo High School
 Concord, California 1
 Honor Society 3, 4
 Student Council 4
 F. H. A. 2, 3, 4
 F. H. A. President 4
 F. H. A. Vice-President 3
 Library Club 2, 3, 4
 Library Club Sec. -Treas. 4
 Volleyball Intramurals 2, 4
 Maroon and Gold Typist 5
 Pep Squad 2, 3, 4
 Speech Contest 2, 4
 Debate Team 2
 Girls' Glee Club 2, 3
 Mentor 2, 4
 One Act Plays Student Director 3
 One Act Plays 4

GLENN BELLAMY
 F. H. A. 1, 2, 3
 "E" Club 3, 4
 Track 1, 2, 3, 4
 Basketball Intramurals 2, 3, 4



SHIRLEY JEAN HUNT
 Tusculum 1
 F. H. A. 2, 3, 4
 Girls' Glee Club 2
 Mixed Chorus 2



JAMES TAYLOR
 Projector Club 1, 2, 3, 4
 Projector Club Pres. 4
 Booster Club 2
 Basketball Intramurals 1, 2, 3, 4
 Football Intramurals 1, 2, 3
 C. O. E. Club 2

PAUL BERNDORF
 Basketball Intramurals 1, 3, 3, 4
 Projector Club 3
 C. O. E. Club 4
 C. O. E. Basketball 4



ELIZABETH TAYLOR
 Pep Squad 1, 2, 3, 4
 Pep Squad President 4
 Pep Squad Sec. -Treas. 2
 Speech and Dramatics Club
 Vice-President 3
 Basketball Queen Candidate 4
 Fall Festival Maid 2
 Maroon and Gold Staff 2, 3, 4
 "B" Team Cheerleader 1, 2
 Volleyball Intramurals 1, 2, 3, 4
 Junior High Softball 1
 Senior High Softball 2, 3, 4
 Junior High Volleyball 1
 Senior High Volleyball 2, 2, 4
 Volleyball Intramural
 Captain 3, 3, 4
 Color Bearer 1
 One Act Play 1
 Mentor 3, 4



RUTH WALKER
 F. H. A. 1, 2, 3, 4
 F. H. A. Parliamentarian 2
 Hostess Club 4
 Hostess Parliamentarian 4
 Softball 2
 Pop Club 2, 3

DONALD BOND
 Junior High Basketball 1
 Basketball Intramurals 1, 2, 3, 4
 Softball Intramurals 1
 C. O. E. Club 3, 4
 Booster Club 2





EUGENE MEYER
 Basketball Intramurals . . . 2, 4
 Projector Club . . . 2, 3, 4
 Projector Club Sec. - Treas. . . 4
 Speech Club . . . 2

DEAN GRAHAM
 F. H. A. . . . 2, 3, 4
 Band . . . 1, 2, 3, 4
 Glee Club . . . 4
 Glee Club . . . 4
 Glee Club . . . 4
 Speech Club . . . 3



KAYE MORGAN
 Volleyball Intramurals . . . 2
 Library Club . . . 2, 4
 Pop Club . . . 2, 3, 4
 Monitor . . . 4



CLYDE JEW
 G. O. E. Club . . . 4
 Band . . . 1, 2, 3
 Boys' Glee Club . . . 3
 Mixed Chorus . . . 3
 Men's . . . 3
 F. P. A. . . . 3
 Honor Society . . . 4



JAMES HICKS
 F. F. A. . . . 1, 2, 3, 4
 Library Club . . . 3
 Principal's Office
 Rolpin . . . 1, 2, 3, 4
 Horteshon Tournament
 Champion . . . 4



WANDA ROBBINS
 Honor Society . . . 3, 4
 F. H. A. . . . 3
 Library Club . . . 4
 Junior High Football . . . 3
 Junior High Volleyball . . . 1
 Senior High Volleyball . . . 3
 Volleyball Intramurals 1, 2, 3, 4
 Pop Club . . . 1, 2, 3, 4
 Pop Club Sec. - Treas. . . 4
 Fall Festival Skit . . . 2, 4
 Honor Society V. P. . . . 4
 Men's . . . 4



BARBARA LOU WATT
 Glee Club . . . 1, 2
 Library Club . . . 3, 4
 Volleyball Intramurals . . . 4

WILLIAM HUTCHISON
 Oscar High . . . 3
 Booster Club . . . 2





LOIS JONES

GARY TUCKER
C. O. E. Club 4
Track 2, 3



GEORGE NEOG
F. F. A. 1
Mixed Chorus 1, 2, 3
C. O. E. Club 4
Glee Club 1, 2, 3
Basketball Intramurals 4



CLARA HICKS
Monitor 3
Literary Club 1
F. H. A. 1, 2, 3, 4
Hostess Club 1, 2, 3, 4
Volleyball Intramurals 1, 2, 3, 4



VIRGINIA LUCILLE THOMSON
Hostess Club 2, 3, 4
Hostess Club Pres. 4
Honor Society 4



GLEN ALDERMAN
Library Club 4
C. O. E. Club 4
Projector Club 3
Basketball Intramurals . . . 2, 3, 4
Track 2



JERRY BERKSTRESSER
F. F. A. 1, 2, 3, 4
F. F. A. Sentinel 3
F. F. A. President 4
Speech Club 4

CHERRY REYNOLDS
Hostess Club 1, 2, 3, 4
F. H. A. 2, 3
Dramatics 1





JERRY VANPOOL
 Junior High Softball 1
 Senior High Softball 2, 3, 4
 "B" Club 2, 3, 4
 "up" Basketball 2, 3
 Basketball Instruments 1, 4
 Track 2, 3, 4
 Junior High Basketball 1



WILLIAM HELSTAD
 Honor Society 3, 4
 Speech and Dramatics Club 2
 Junior High Volleyball 1
 Mixed Chorus 3, 4
 Girls' Glee Club 1, 2, 3, 4
 Measle 3, 4
 Volleyball Instruments 1, 2, 3, 4
 Maroon and Gold Staff 3, 4
 Maroon and Gold Art Ed. 3
 Music Contests 1, 2, 3, 4
 Spelling Show 3, 4
 D. A. R. Citizenship Award 4

GRACE ROAN
 Speech and Dramatics Club, 1
 Principal's Secretary 6



WAYNE WHITTAKER
 F. F. A. 1
 Mixed Chorus 1, 2, 3, 4
 Boys' Glee Club 1, 2, 3, 4
 Honor Society 3, 4
 "A" Basketball 1
 Track 1
 Measle 1, 2, 3, 4
 Basketball Instruments 2, 1

F
L
E
E
N
C

DAMONA RUTH MAHER
 Freshman Class Sec. 1
 Hostess Club Pres. 2
 Hostess Club 1, 2, 3, 4
 Library Club 1
 F. H. A. 3, 4
 Honor Society 3, 3, 4
 Honor Society Sec. -Treas. 4
 Maroon and Gold 4
 Student Council
 Campaigner 4
 Monitor 4
 F. H. A. Delegate 4
 Hostess Club Reporter 3
 Hostess Club Program
 Chairman 4



GENE HAMMOND
 Shop
 Gen. Wood



DORIS STARLING
 Band 1, 2, 3, 4
 Orchestra 1, 2, 3
 Mixed Chorus 2, 3, 4
 Girls' Glee Club 2, 3, 4
 State Band Clinic 3
 Honor Society 2, 3, 4
 Maroon and Gold Typist 4
 Grade School Office 4
 Senior Class Secretary 4

JERRY CARLOCK
 Junior High Softball 1
 Basketball Instruments 1, 2
 C. O. E. Club 3, 4
 Booster Club 2



RALEIGH WHITE
Geo. Club. 1,4



DON RANUM
Bms 1,2,3
California High 2
C.O.S. Club. 3,4
C.O.S. Vice-
President. 4

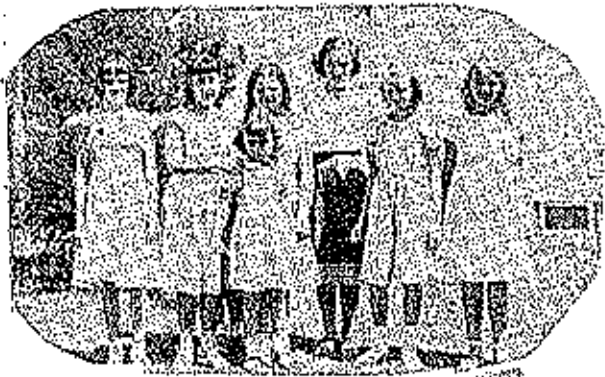



UNDERGRADS

Juniors

PRESIDENT - Rita Gamphey
 VICE-PRESIDENT - Joe Wood
 SECRETARY - Delores Barker
 TREASURER - John Ham



Admiral, Joyce Elaine
 Ager, Lola Jo
 Alderton, Barbara Ann
 Alderman, Marvln Dean



Appetson, Howard Paul
 Apperson, Ruth Ann
 Apperson, Shirley Jane
 Banner, Samuel Norton



Beard, Ann
 Bell, Carol Yvonne
 Bickenship, Mary Ellen
 Bonner, Gene Jetroy



Bond, Audrey May
 Bond, Shirley Kay
 Boyd, Constance Darlene
 Brown, Donna Maybelle

Bunch, Burgess Virgil
 Brewer, June LaVonne
 Carlock, Sandra Jane
 Chalmers, James Edward



Cooper, Howard Leon
 Cornett, Larry Donald
 Crown, James Ray
 Davchport, Violet Louise



Ditto, Anita Ruth
 Entee, Mary Edith
 Evans, Bobbie Ann
 Finley, Ruth Ellen



Francis, Freddie Lee
 Fryer, Michael Ray
 Gaylor, Gary
 Gerhart, William Lynn



Graham, Albert Selby
 Graham, Barbara Jean
 Green, Alberta Carolyn
 Hickey, Mitchell Dale





Hicks, Elza Leon
 Holdt, Hugh Daniel
 Houston, Jannie May
 Howser, Donald Lee



Hutchison, Albert Stephen
 Jenkins, Gerald
 Keys, Donald Ray
 Kehr, Richard Wayne



Kelffer, Robert Maxwell
 Kidwell, Ruth Elaine
 Knoroschield, Jeannette
 Loving, Francis Calvin



Maher, Carole Elaine
 Maher, Malcolm Francis
 Martin, Jimmy Clayton
 May, Boel Clay



Meyer, Ardysa Jorene
 Meyer, Don Wayne
 Meyer, John William
 Miles, Gary Lynn

Horgan, David Shelby
 Horgan, Sonia Chae
 Murrell, Judith Ann
 Pearson, Neva Marie



Porter, Barbara Ann
 Regan, Patricia Cecil
 Reynolds, Betty Jean
 Runyan, Ruby Claudian



Schroeter, Morris John
 Scott, Norma Jean
 Sealey, Mary Ann
 Scott, Leonbird Byron



Thomas, Kenneth Ray
 Todd, John Louise
 Todd, John Latha
 Twitchel, Barbara Ann



Vernon, C. D.
 Wetzel, Johnny Doll
 Whitener, Willis Dean
 Workman, Gwen





Worthy, Larry Estelle
 Wyrick, Robert Allen
 Davidson, Gordon Leo
 Taylor, Bobby Gail

Roe, Loretta
 Shaw, Dianna
 Thompson, Joyce Mary
 Hill, Don

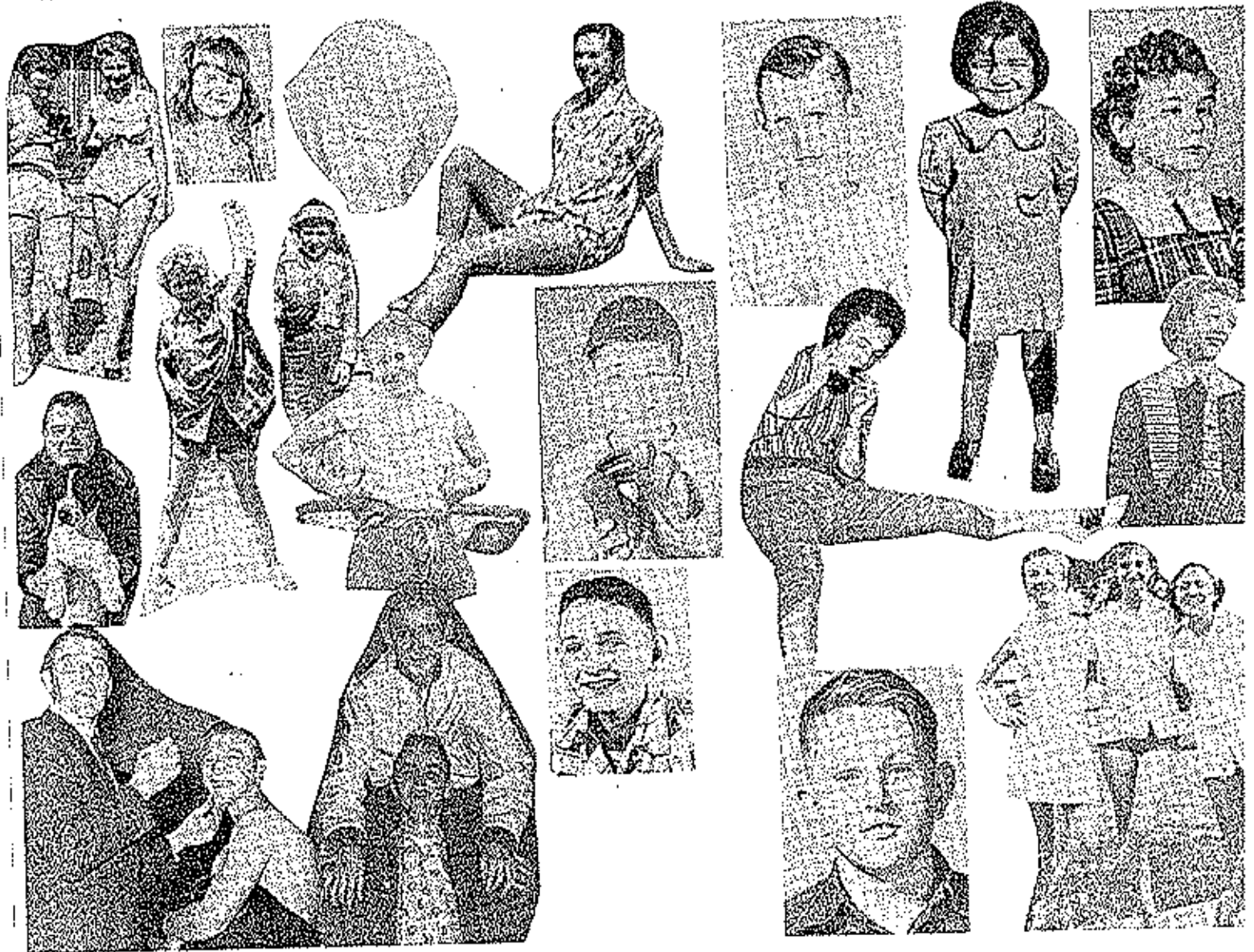

Sophomores

RESIDENT - Don Reed
 ICE-PRESIDENT - Ronnie Brown
 SECRETARY-TREASURER - Joan Stone
 haw. Eddie



Thorson, Judy
 Amon, Ruby
 Apperson, Betty
 Ablescrombie, Sue

Bowlin, Gerald
 Bashore, Harvey
 Calhoun, Audra
 Callison, Pat

Garden, Glen
 Campbell, John Edward
 Carroll, Gary Walker
 Castro, Gene G.

Chapman, Fern B.
 Clark, Franklin Taylor
 Conlon, Hettie Ann
 Cooper, Robert Ervin

Cunningham, Judy Leo
 Currence, Howard David
 Davison, Susan Marie
 Dhan, Leroy Paul

Denny, Betty Jo
 Dinwiddie, Betty Jean
 Dyer, Janice Kay
 Eblank, Grace Eileen

Faloe, Norman Donald
 Gompfor, Leroy Owen
 Gartin, Judith Allene
 Garvey, Dan Roy

Galtomair, John Peter
 Gray, Helen Jean
 Green, Billie Fern
 Hammond, Joe Lee

Hayes, Karl Edward
 Raymen, John Martin
 Holdstad, Nellie Darlene
 Hickey, Linda Joyce

Hicks, Alma Marie
 Howren, Dolan Wesley
 Howser, Thomas Virgil
 Hunt, Ronald Lee

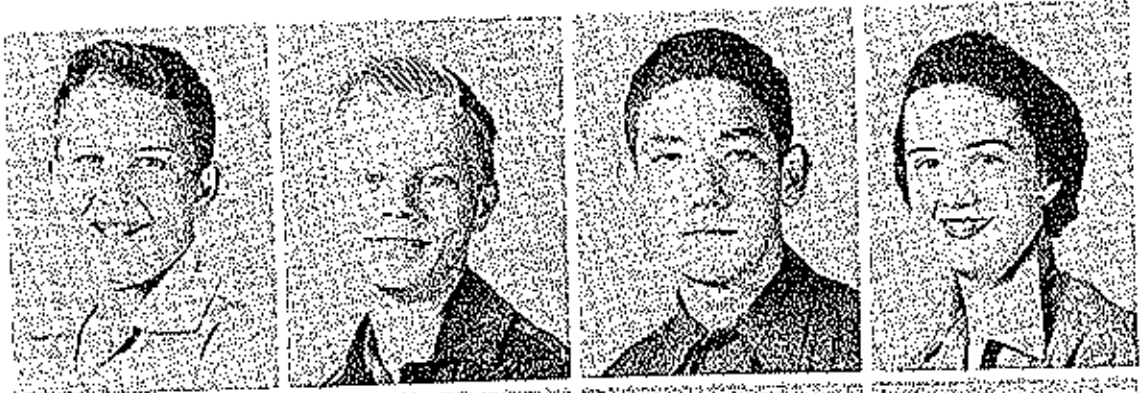

Jackson, Annetta Rose
 Jackson, Joseph Benjamin
 Jeffries, Orvel Gene
 Jones, Paul Clinton



Kays, Karla Dean
 Kehr, Inazo Douglas
 Kidwell, William Charles
 Lake, Donald Lee



Loughlin, Bonnie Lou
 Luke, Sally Donna
 McKinley, Betty Ann
 Maher, Jo Ann



Martin, Doris Tave
 Mingus, Robert Calvin
 Mustek, Iva May Ottolene
 Pease, Linda Kay





Posthumus, Johnny Frank
 Procter, Barbara Ellen
 Pyles, Roberta Jeanne
 Runna, Lois Marie



Reynolds, Jo Ann
 Riffe, George David
 Rush, Jimmy Dale
 Sanders, Shirley Jean



Scott, Jerry Martin
 Scott, Robert Roy
 Scribner, Forrest Gene
 Sears, Peggy Dale



Scott, Howard Wayne
 Stark, Joyce Ann
 Steenburgen, Darlene Irene
 Thomas, Frances Dolores



Thomas, Larry
 Trammell, Loved Joy
 Tucker, Sonye JoAnn
 Vaughan, Donald Eddie

Small, Don
 Thorson, James
 Thotaon, Thomas
 Beishe, Jon Tom



Wood, Charles
 Wells, Larry
 Wells, James





PRESIDENT - Clifford McKinley
 VICE-PRESIDENT - Bill Phillips
 SECRETARY - Norma Cox
 TREASURER - Pat Taylor



Abbottson, Donna Faye
 Allen, Robert Bruce
 Apperson, Lorry Lou
 Atkinson, Carolyn Sue



Adkins, Donald Victor
 Baker, Barbara Lee
 Bailey, Johnny Ely
 Baughman, Rudy Melvin



Boenland, Dianna Fern
 Best, William Lindston
 Bilyou, Stella Ann
 Egan, Rebecca Ann



Brandtetter, Martha May
 Brandtetter, Shirley Dwaia
 Brum, DeLois Ann
 Hunter, Carolyn Ann

Campbell, Jerry Edward
 Cantwell, Robert Douglas
 Carrell, Ronald Hughay
 Cawson, Jo Ellen



Christian, Tommy Charles
 Coaker, Delores Jane
 Cooper, Wayne Martin
 DeGraffeyeld, Norman Gene



Danman, Carol Louise
 Dinwiddie, Lois Dean
 Duffield, Francis Debraan
 Duncan, Shirley Jean



Dunstan, Robert Daniel
 Datcher, Joyce Kay
 Eiken, Geraldine
 Endoe, Marcolla Elleen



Frank, David William
 Fry, Jane Maxwell
 Gier, James Louis
 Graham, Doris Delaine





Graham, Emil Martin
Gunn, William Joseph
Harvey, Roberta Lee
Haynes, Norma Dolan



Hestner, Jo Ann
Hilton, Robert Leon
Holley, Tommy Lee
Hppard, Gwendolyn



Hibdon, Howard Dale
Hilder, Wiphi Sherman
Holt, Ralph Edward
Houston, Ruby Lee



Howser, Margaret Ann
Howser, Sharon Ruth
Howser, Nellie Ann
Willie, Lucille



Hurtubise, Roger Leo
Inler, Wanda Louise
Jones, Ronnie Lee
Kahr, Joyce Geneva

Kidwell, Ross John
 Kingery, Larry Dale
 Knipp, Michael Andrew
 Lake, Harold Edward



Lowery, Doris Jean
 McDaniell, Eugene Wesley
 Mohr, Madelyn Kay
 Martin, Jane Ellen



May, Earl Sonjay
 Malton, Barbara Lee
 Mayer, Carol Virginia
 Meyer, Mary Elizabeth



Morris, Verna Lee
 Murphy, Sandra Sue
 Nichols, Don Harry
 Persons, Ina Leona



Phillips, Walter Earl
 Pope, Charles Arthur
 Ramse, Jack Jr.
 Rea, Donna Greta



Reynolds, Thomas James
 Reynolds, Charles Arthur
 Robbins, Ross Lee
 Robinson, Macy Victoria

Spang, Barbara Ann
 Schmitt, Gene Francis
 Schuler, Carolyn Sue
 Slusphard, Don Leroy

Sidbottom, Dallas William
 Sidbottom, Herley Dale
 Simmons, Wanda Lee
 Spratt, Jerry Wayne

Stevens, Joyce Ann
 Sullivan, Lonnie Dale
 Taylor, Carolyn Juanita
 Taylor, Martha Darlene

Taylor, Mary Arlene
 Thompson, Dennis
 Thomson, Berta Fern
 Thornburgh, Charles Edgar

Frammell, Gen Harold
 Twitchell, Rex Acla
 Tyler, Danny Leroy
 Tyler Jack Mar



Thompson, Brenda Joyce
 Upton, Donald Warren
 Vann, Howard Gene
 Vernon, Ruby Fay



Wallace, Fatsy Ann
 Wallis, Curtis Jack
 White, Joe Rusk
 Whitaker, James Burdette



Williams, Carroll Sue
 Williams, Della Fern
 Williams, Juanita Rose
 Wise, Linda Rae



Wood, Charles David
 Woolley, David Gene
 Yarbrough, William Eugene
 Shelham, Carolyn



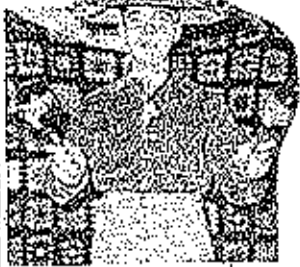

PLAY - DAY





A CTIVITIES

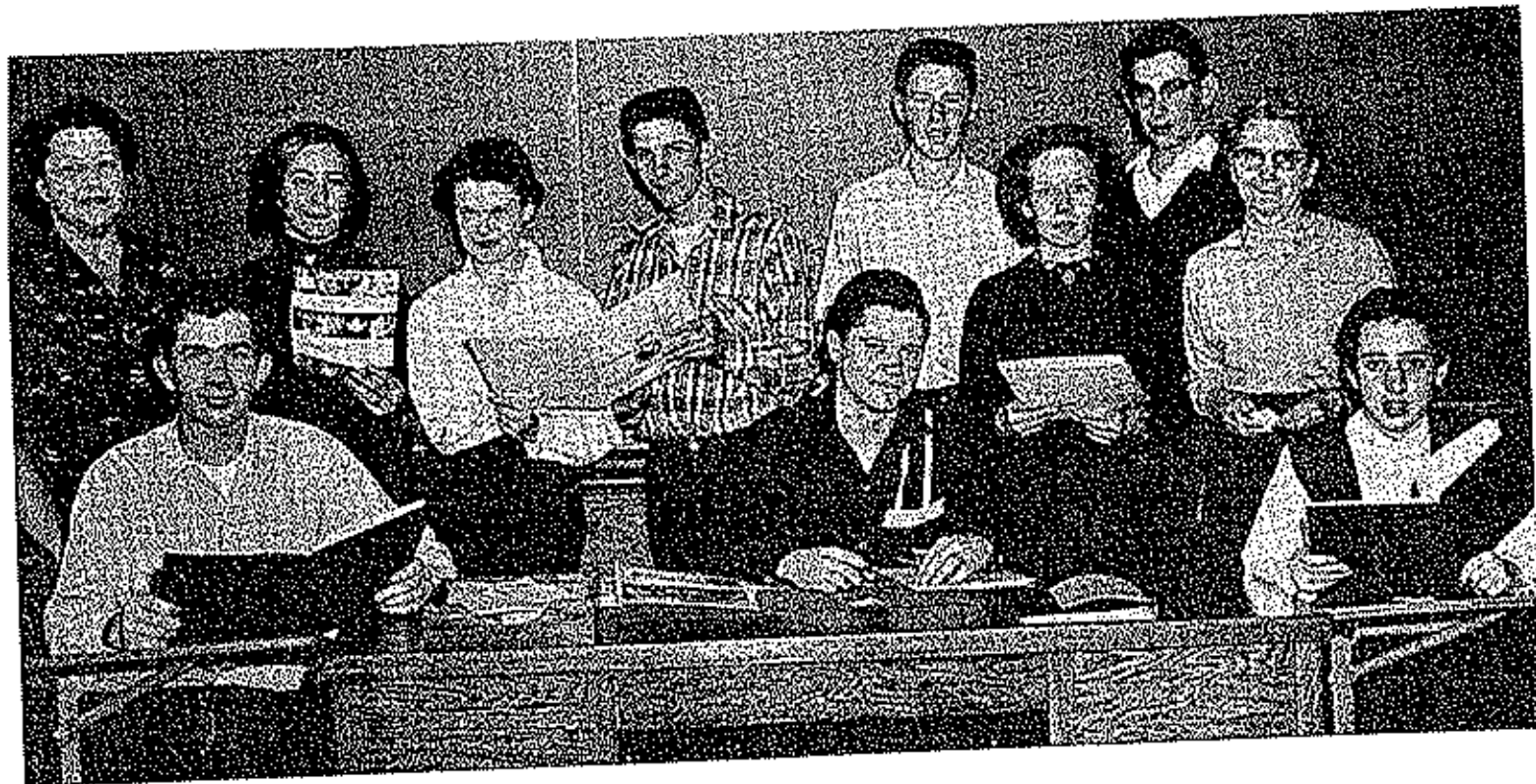

Referet Staff

SEATED: Gene Mobley, Carl Stephens, Carolyn Brady. STANDING: Mrs. Roy Leno, Judy Murrell, Eileen Eithers, Steve Hutchison, Benny Jackson, Ann Beard, David Carrasco, Mrs. Oliver Stephens.



CARL STEPHENS - Editor



CAROLYN BRADY - Act Editor



GENE MOBLEY - Business Manager

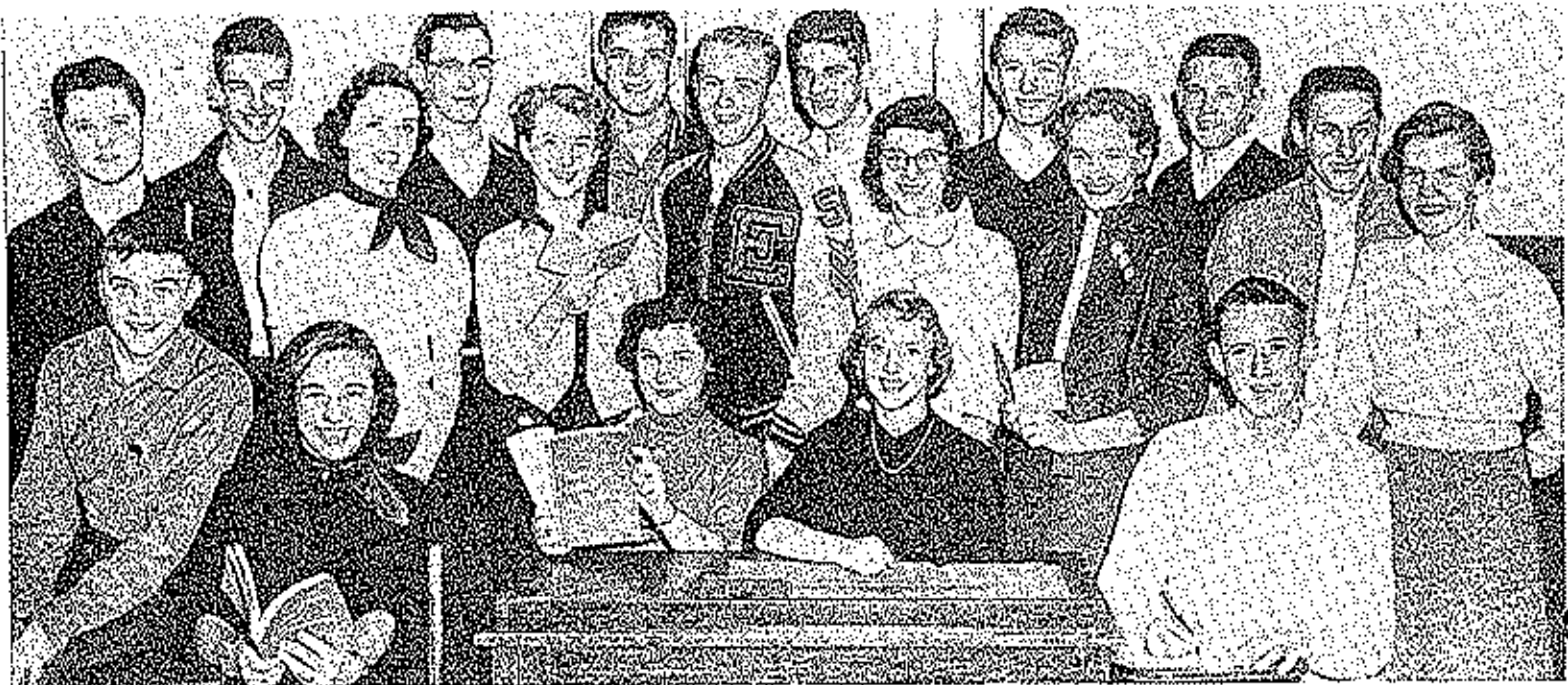

Student Council

FIRST ROW: Joe White, Judy Murrell, Myrna Dunstan, Ann Karlen, Don McKinley. SECOND ROW: Carl Stephens, Nellie Bestore, Rita Gamphor, Charles Rogers, Ramona Maher, Mary Ann Seeley, Malcolm Maher, Jona Fry. THIRD ROW: Donald Shepherd, David Cusace, Clifford McKinley, Don Reed, Albert Graham, Pete Gattensieir.



MYRNA DUNSTAN - Secretary



ANN KARLEN - President



JUDY MURRELL - Vice-President



DON MCKINLEY - Treasurer



Maroon & Gold

FIRST ROW: Doris Collier, Bill Gerhart, Barbara Gump, Rita Gamphor, Dorothy Sanner, Ruth Clement, Mary Anne Seeley, Kay Alford, Lillian Heldstab. SECOND ROW: Ilee Conlon, Gordon Davidson, Nellie Heldstab, Doris Sterling, Sue Davies, Judy Cunningham, Myra Duheton, Romana Maher, Audra Calhoun, Annette Jackson, Linda Peck, Pat Regan, Fatty Snodgrass, Ann Karlen. THIRD ROW: Ronnie Brown, Elizabeth Taylor, John Campbell, Peter Gattamete, Nellie Bashorn, Olive Agne, Francis Loving, Robert Keiffer, Betty Jo Denny.



EDITOR --- DOROTHY SANNER

M & G Staff

Editor	Dorothy Sanner
Associate Editor	Rita Gamphor
Business Manager	Ruth Clement
Sports Editor	Bill Gerhart
Feature Editor	Ann Karlen
Art Editor	Lillian Heldstab
Scandal Editor	Doris Collier
Head Typist	Kay Alford
Printer	Gordon Davidson
Co-Head Reporters	Mary Anne Seeley Pat Regan

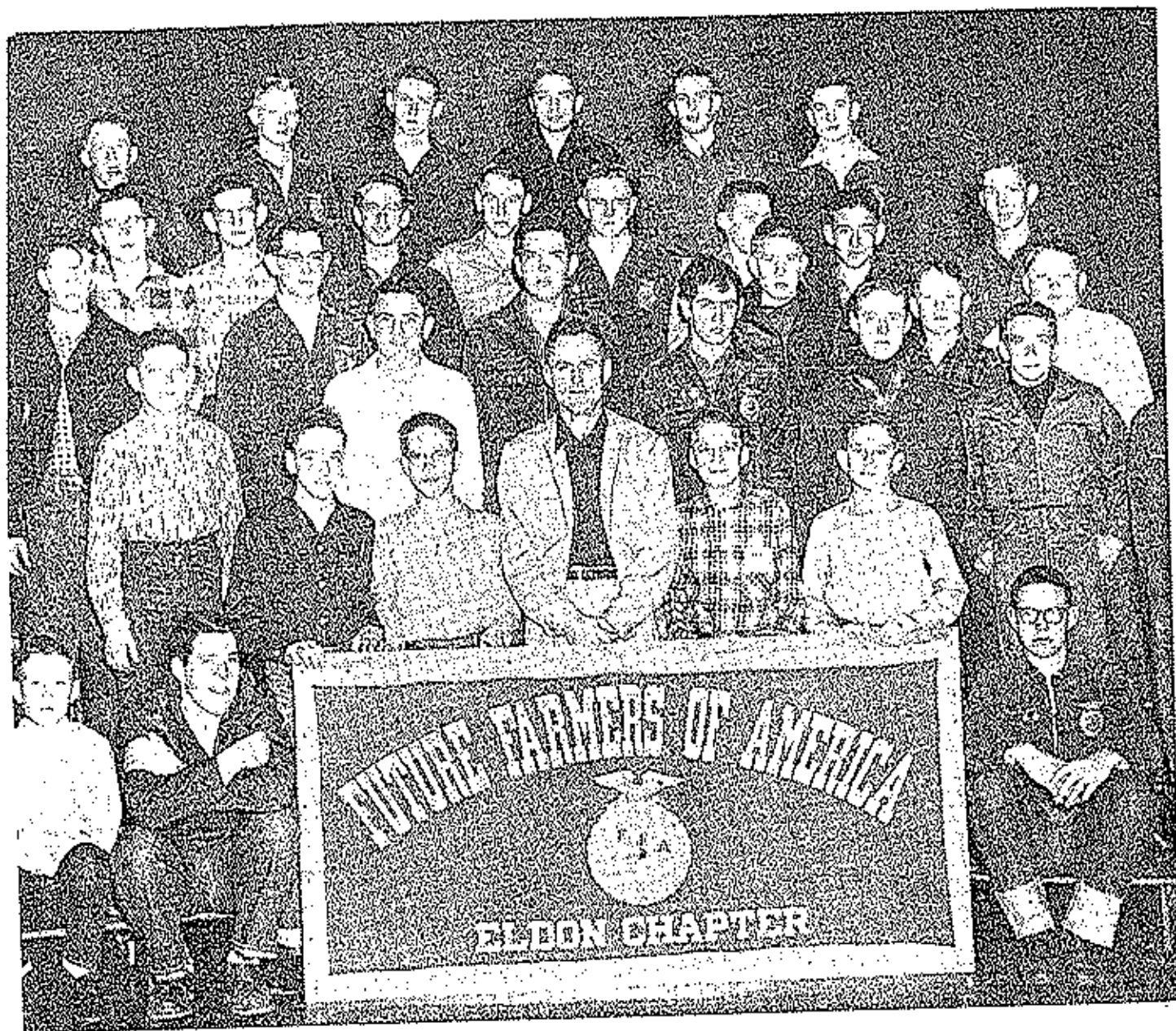

F. F. A.

FIRST ROW: Grl Graham, Don Nichols, Alx Twitchell, Jerry Campbell, Mr. Clifford Greenway, Walter Phillips, Virgil Holden, Leroy Dean. SECOND ROW: Charles Reynolds, David Currence, George Wllis, Jerry Berkstesser, Gordon Goodrick, James Gier, Bob Scott, Eugene Yarkough, Bob Cumpet, Verne Morris. THIRD ROW: Jimmy Rush, Harold Lake, Howard Vant, John Croy-land, David Frank, Sonny Banner, Malcolm Maher, John Meyer, Tommy Thorton, Donald Robinson. FOURTH ROW: James Thorton, Tommy Hawnar, Donald Lake, Danny Smith, James Hicks, Bill Kidwell.



Library Club

SEATED: E. Melton, S. Luke, K. Bashore, T. McKinney, J. Ham, A. Meyer. STANDING: N. Holontab, J. Martin, S. Abercrombie, N. Scott, J. Stone, W. Robbins, R. Runyan, G. Camden, G. Bowlin, S. Pope, C. Meyer, D. Vaughan, K. Morgan, P. Callison, A. Taylor, C. Taylor, S. Howser, B. Wait.

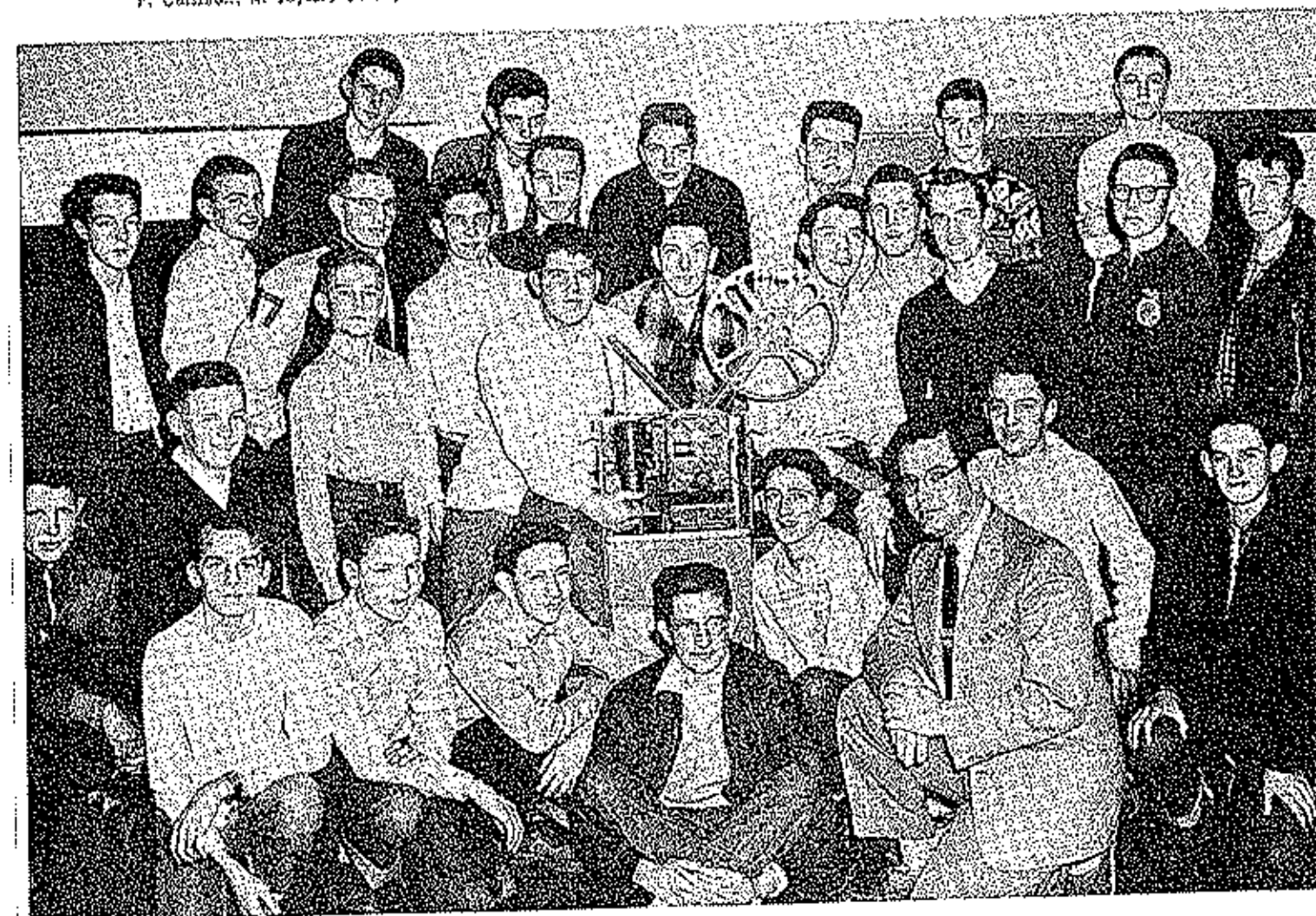

Projector Club

KNEELING: (Left to Right) C. Wallace, P. Gavermer, D. Sullivan, L. Helton, E. Meyer, J. Taylor, J. Chalmers, Sponsor, Inc. John Dawlor, H. Apperican, G. Bommer. STANDING: D. Meyer, M. Adamsen, V. Holder, S. Banner, D. Lake, R. Brown, L. Thomas, H. Bashore, R. Meagus, C. D. Vernon, D. Small, K. Thomas, F. Loving, J. Martin, G. Davidson, G. Trimmell, L. Dean, E. McDentele, J. Rush.

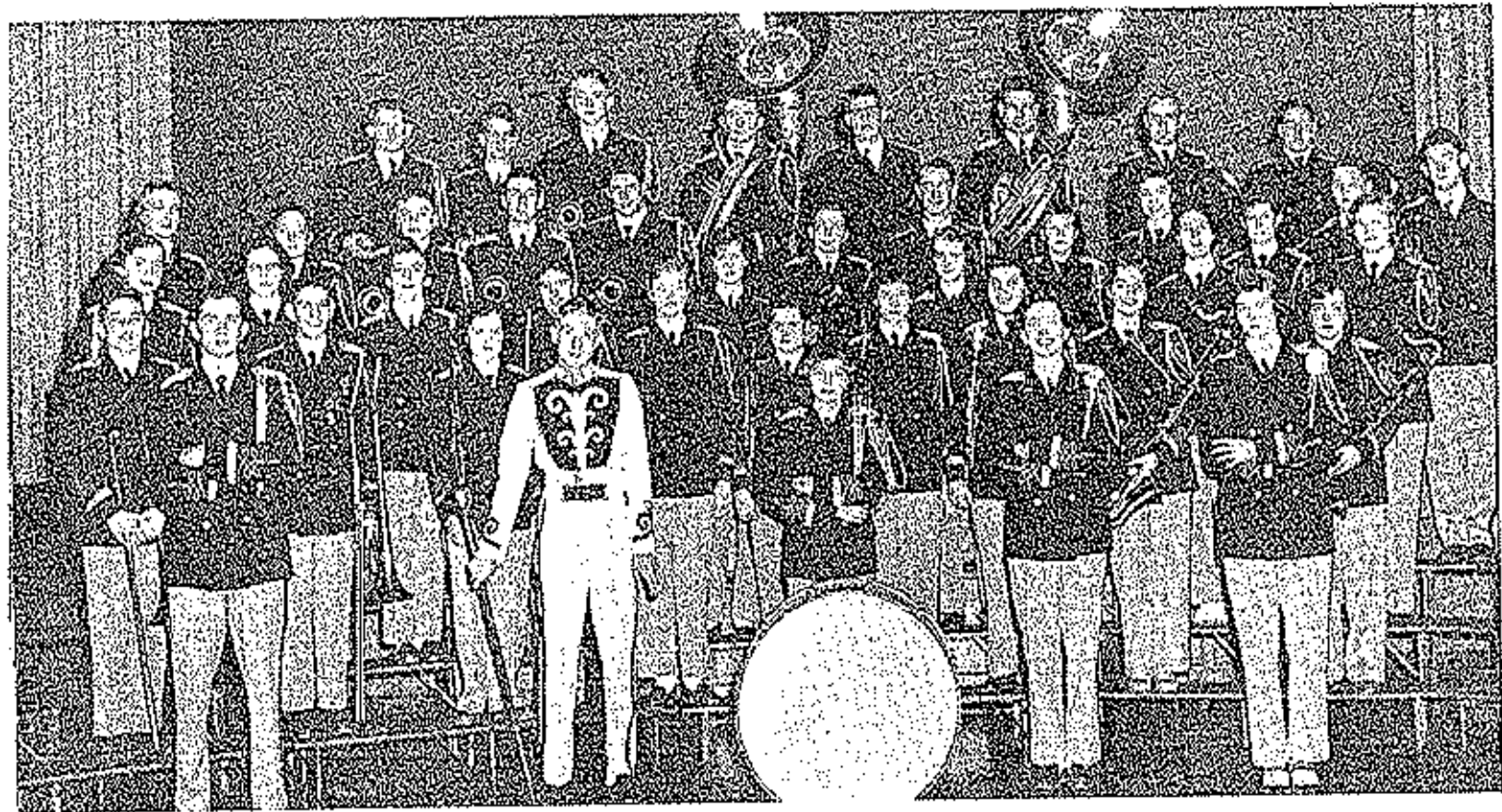

Band

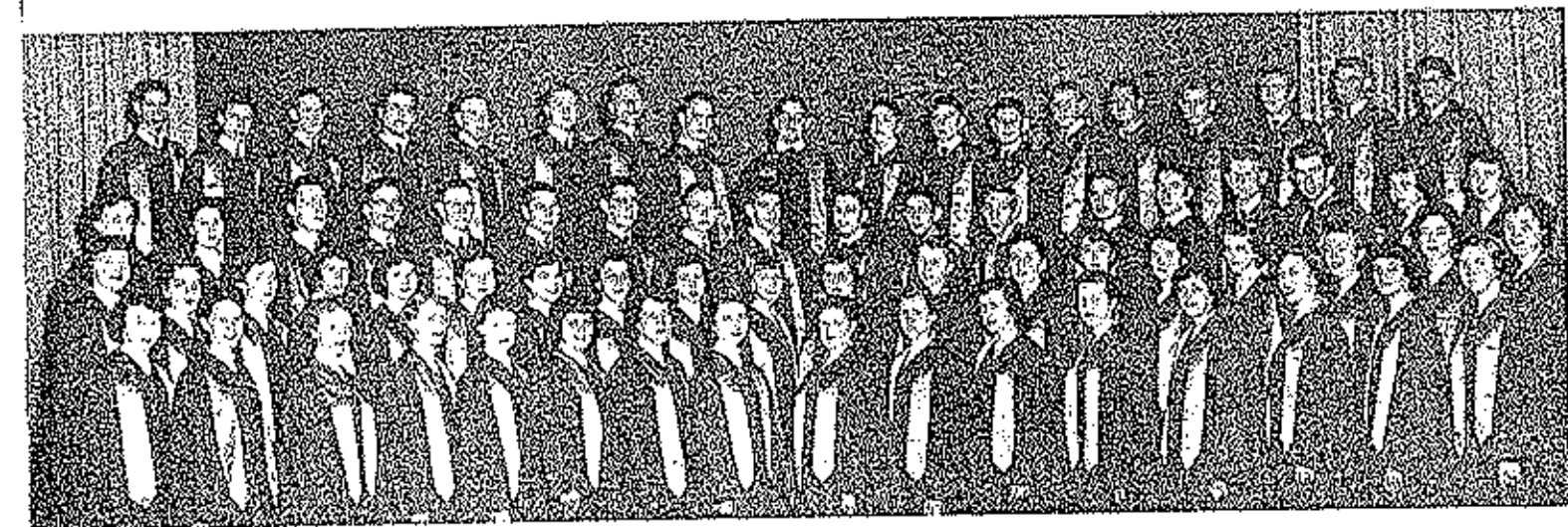

Mixed Chorus

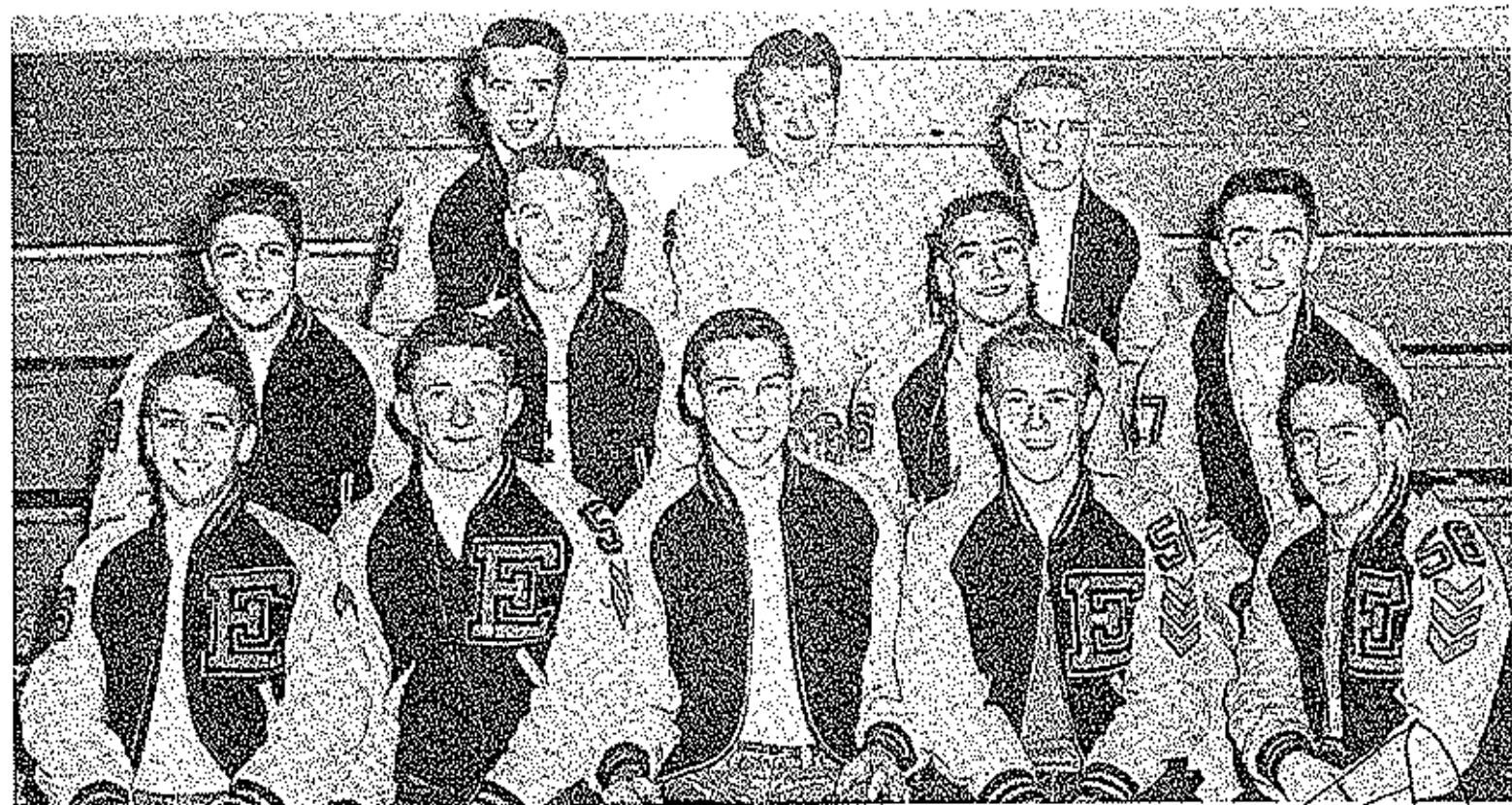

"E" Club



Pep Squad

"A" TEAM CHEERLEADERS: Kay Alford, Ruth Clement, Rita Gompfor, Ileen Condon, and Barbara Gump. "B" TEAM CHEERLEADERS: Nova Pearson, Pat Callison, Vicki Robinson, Sue Davies, and Mary Meyer.



C. O. E.

FIRST ROW: Jerry W. Jones, George Pace, Leroy Bacon, Gary Taylor, Don Ranum, Donald Bond. SECOND ROW: Paul Krenzler, Claude Hayes, Bob Regan, Joyce Thompson, Edward Worthey, Bob Taylor. THIRD ROW: James Owen, Mickey Feyer, Virgil Smith, Clyde Row, Glen Alderson, George Beas, Mr. Frank Dicko.

- | | |
|--------------------------|----------------|
| Edward Worthey | President |
| Don Ranum | Vice-President |
| Leroy Bacon | Treasurer |
| George Pace | Secretary |
| Bob Regan | Reporter |



President - CAROLYN BRADY



OFFICERS 1ST SEMESTER
Vice-President - DON MCKINLEY



Secretary-Treasurer - RAMONA MAHER

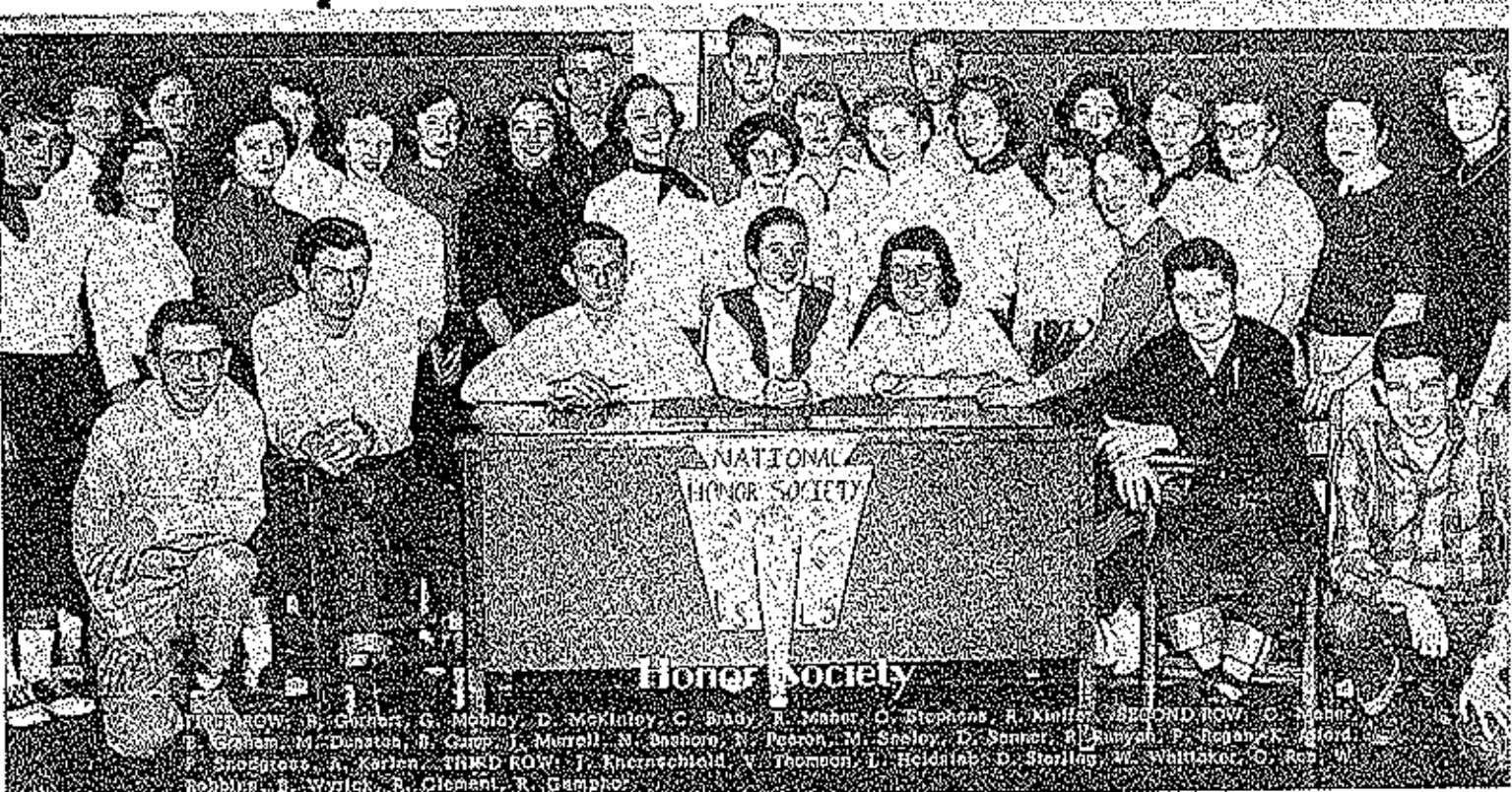

FIRST ROW: N. Gurnett, G. Mobley, D. McKinley, C. Brady, R. Maher, O. Stephens, R. Kniffen, SECOND ROW: O. Mohr, E. Graham, M. DeHatch, B. Gump, J. Murrell, N. Ashorn, N. Pearson, M. Sasley, D. Banner, R. Sawyer, P. Hegarty, J. Ford, S. Higgins, A. Kerlan, THIRD ROW: J. Knechtshild, V. Thompson, L. Heidtler, D. Stirling, W. Whitaker, O. Ren, W. Robbins, B. Wyrick, R. Clement, R. Gumpfer

OFFICERS 2ND SEMESTER

President - ROB WYRICK

Vice-President - WANDA ROBBINS

Secretary-Treasurer - KAY ALFORD



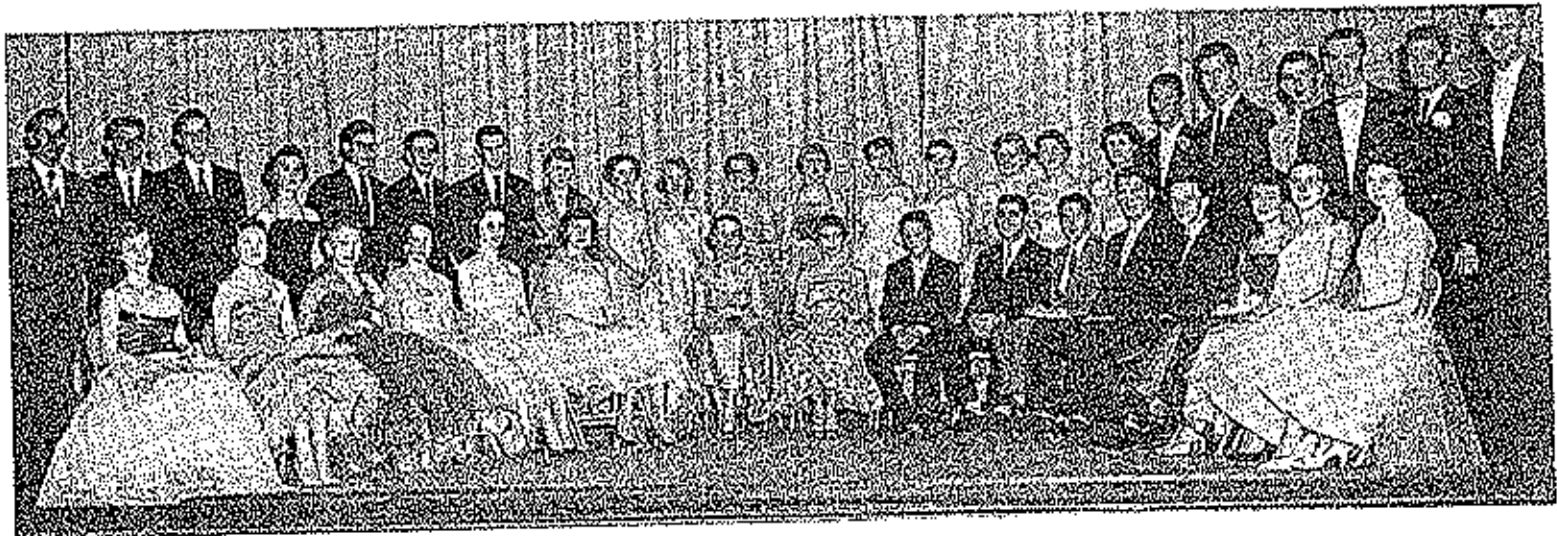

The splendid grace
And awesome beauty
Of wild mustangs
Were equalled if not excelled
By girls and their fellows
At the Honor Society Dance called
Mustang Stomp.
As a tribute to
Its members who are
Fine Mustang Players or fans
The annual spring induction dance
Honored the victorious Mustangs by a
Mustang Stomp.

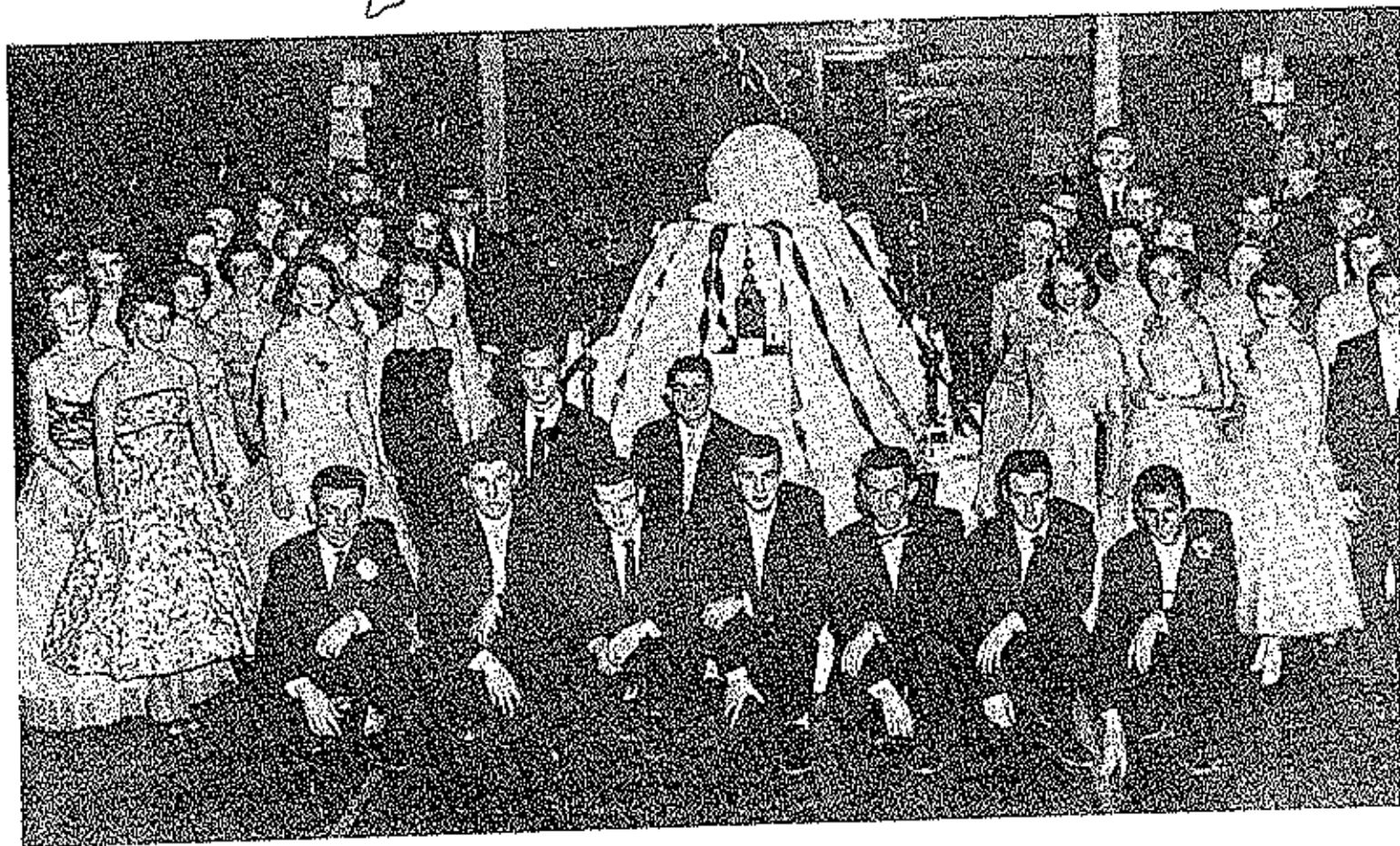



Hostess Club

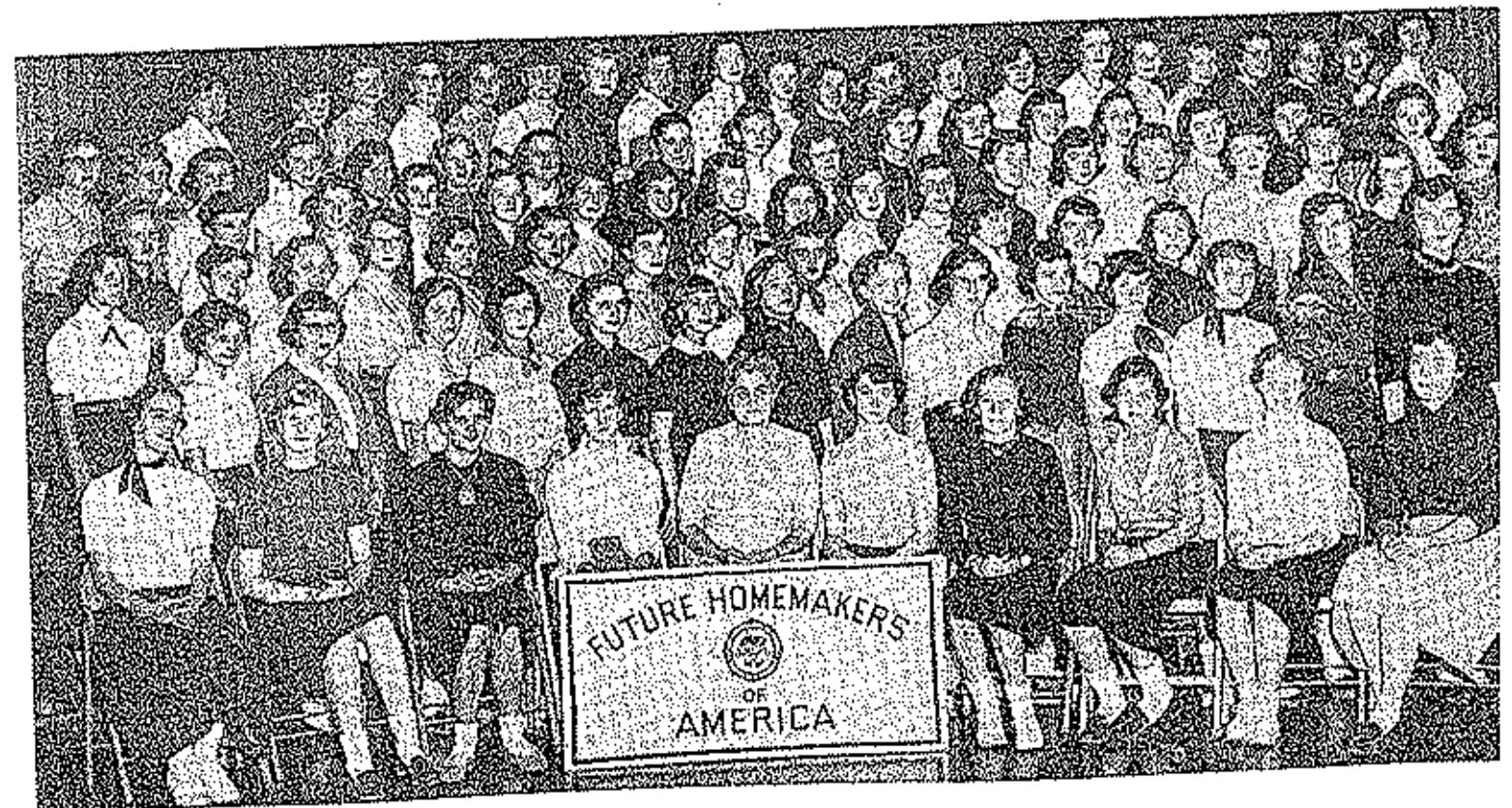

F. H. A.

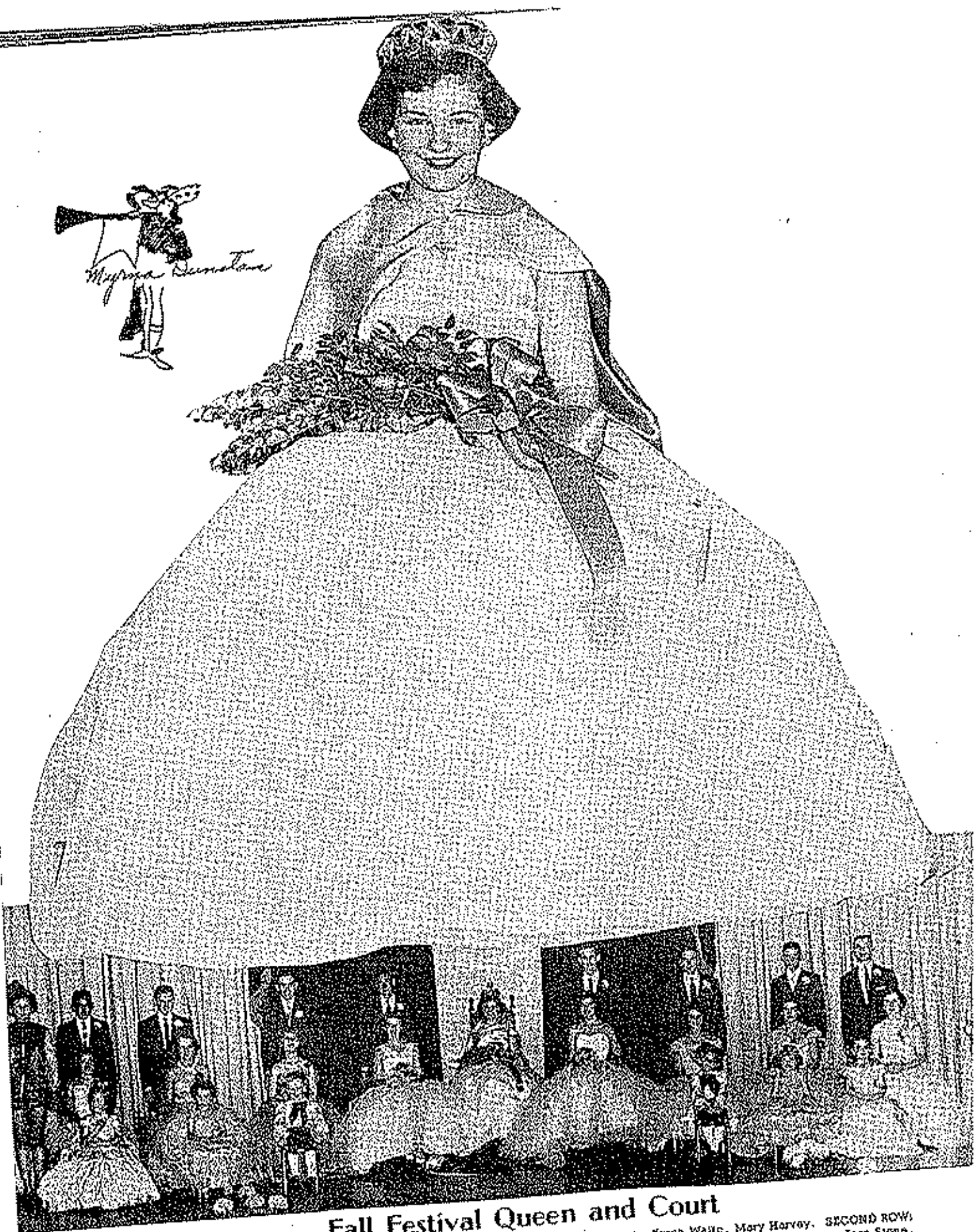

Fall Festival Queen and Court

FIRST ROW: Janelle McDaniels, Janice Sue Currence, Steven Jesse, David Hlavacek, Karen Warr, Mary Harvey. SECOND ROW: Carol Mayer, Iles Conlon, Carol Maher, Barbara Gump, Queen, Myrna Dunston, Thelma McKinney, Nova Panton, Joan Stone, Norma Cox. THIRD ROW: Barbara Sanning, Dennis Thompson, Peter Gattomeff, William Gerhart, William Routon, Don McKinley, Joseph Wood, Ronald Brown, Charles Thornburgh, Joyce Stevens.

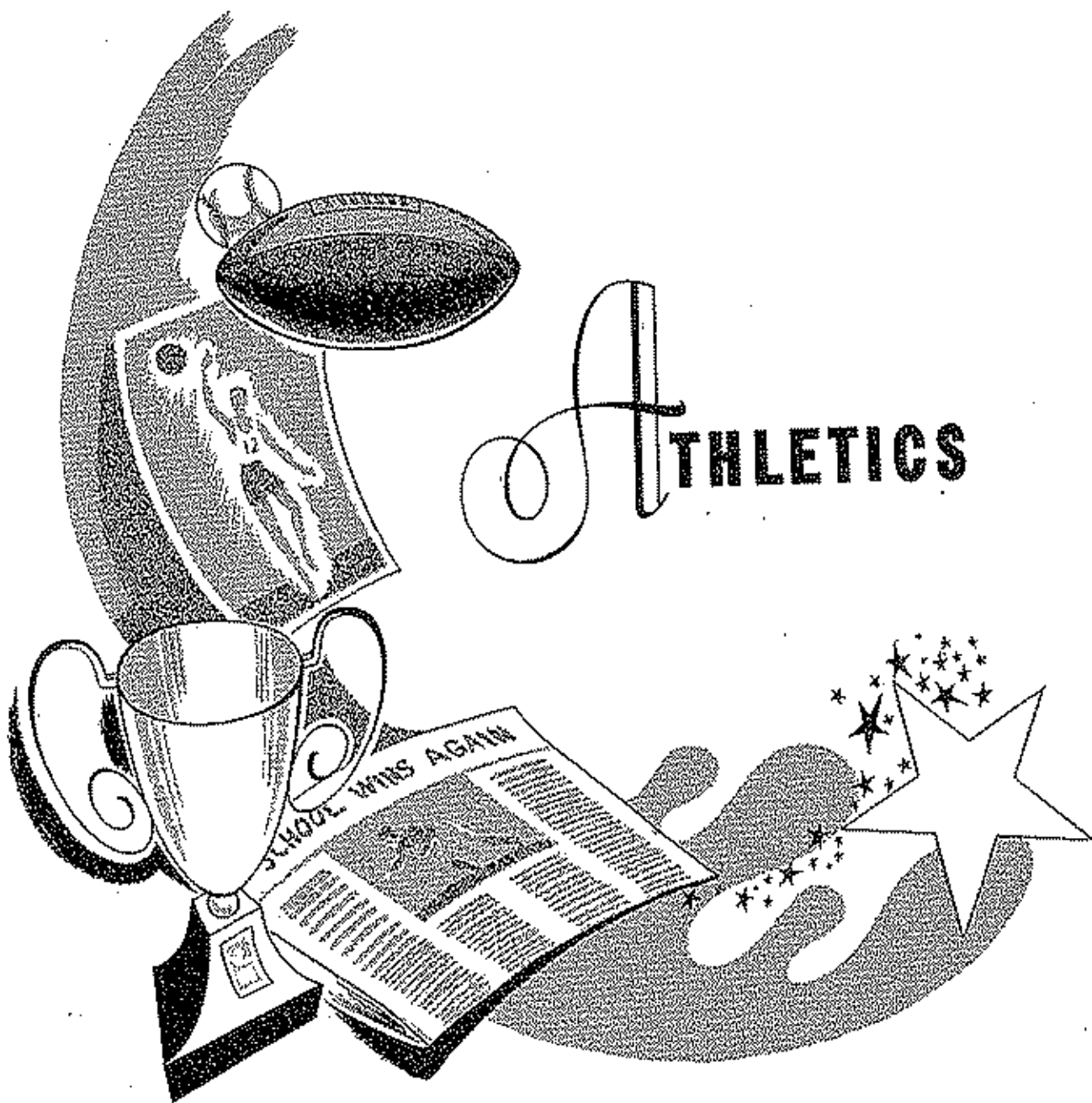

A THLETICS



"A" Team

FIRST ROW: C. Rogers, B. Regan, A. Graham, G. Hayes, D. Reed, J. Wood, J. VanPool. SECOND ROW: Mgr. E. Thornbrugh, Coach Weir, W. Whitaker, G. Jenkins, W. Scott, M. Nickerson, B. Gerhard, Mgr. R. Batley, and B. Rear.



COACH HAROLD WEIR



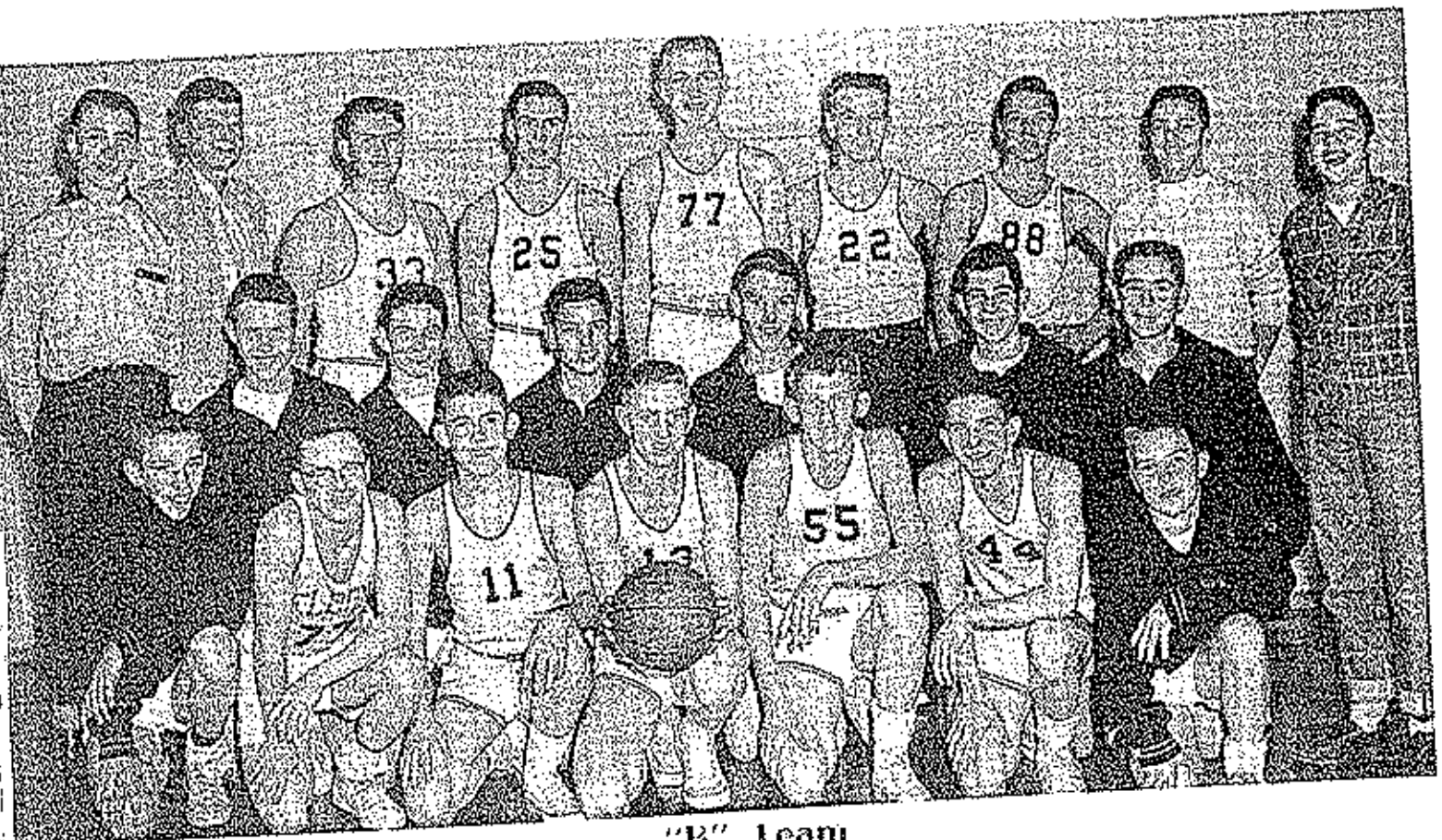

"B" Team

FIRST ROW: James Whittekey, Gene Carson, Charles Pope, Sommy Banner, Frank Clark, Steve Hutchison, Ralph Holdt. SECOND ROW: Tommy Bealey, Ronnie Brown, Donald Thompson, David Frank, Don Hall, Ronnie Carroll. THIRD ROW: Manager, Charles Thornburgh, Coach Weir, Morris Schroeter, Ed Keys, Douglas Zell, Joe Hammond, Bob Wyrick, Managers, Reed Bailey, and Billy Bear.

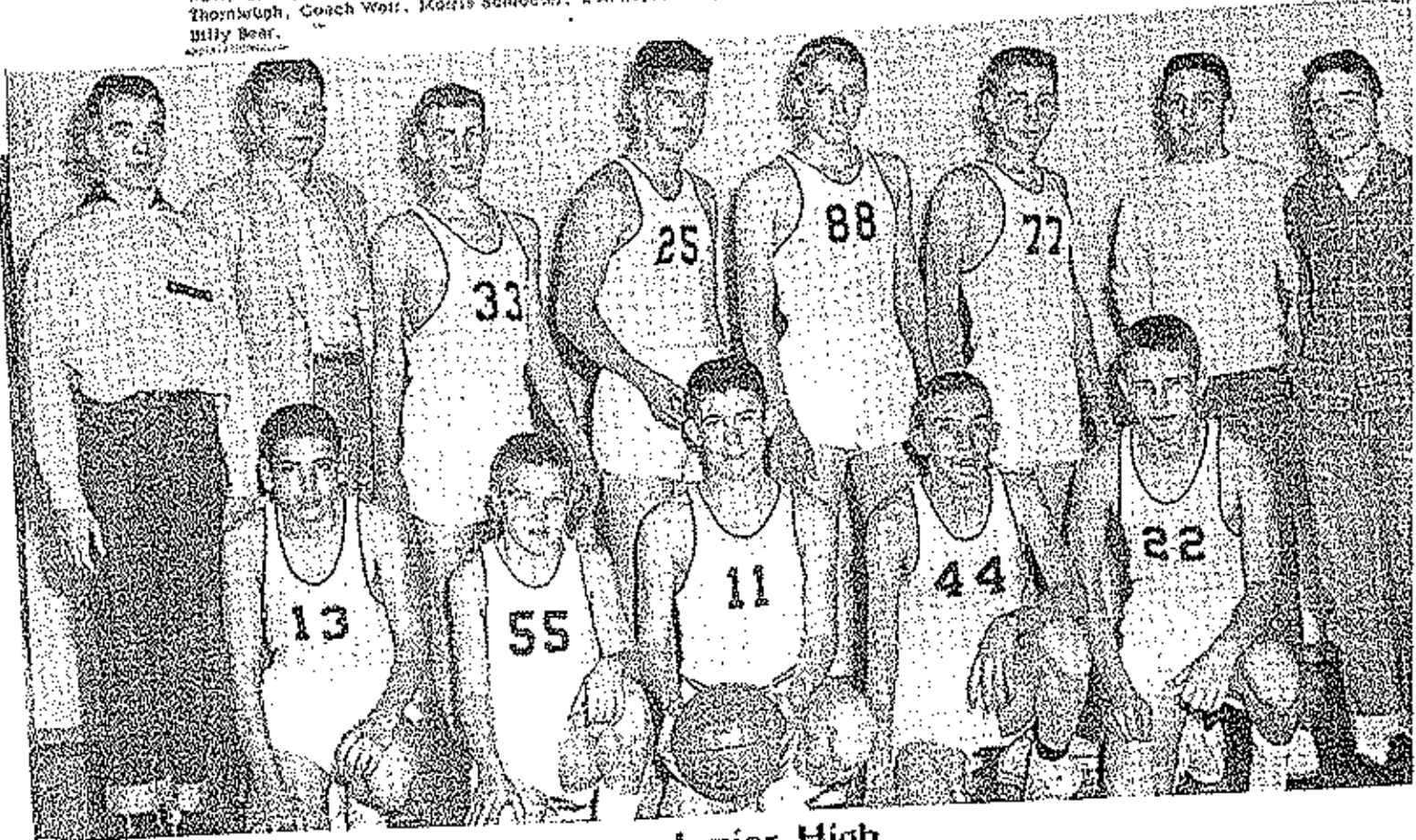

Junior High

FIRST ROW: Donald Thompson, Ralph Holdt, Charles Pope, James Whittekey, Tommy Bealey. SECOND ROW: Manager, Charles Thornburgh, Coach Weir, Ed Keys, Clifford McKinley, David Frank, Ronnie Carroll, Managers, Reed Bailey, and Billy Bear.

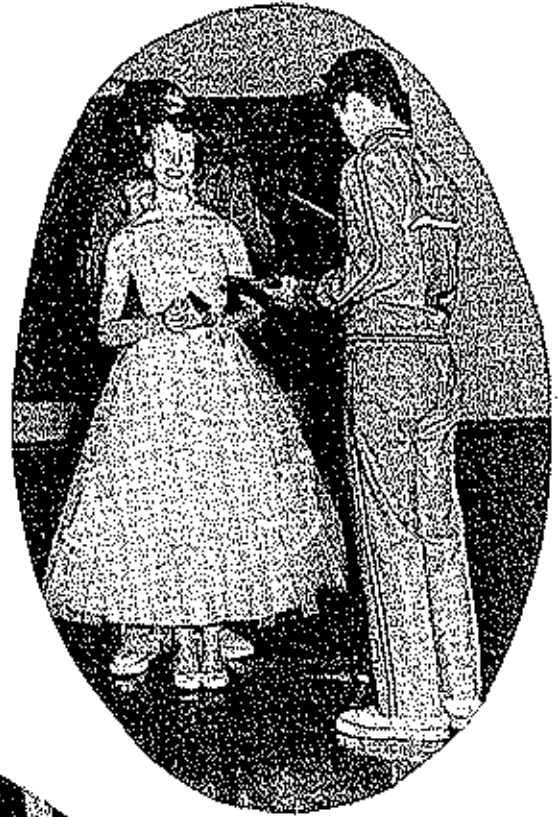

BARBARA GUMP
BASKETBALL QUEEN

MAX NICKERSON
BARBARA GUMP
BILL GERHART



BETHEL COFFMAN, ELIZABETH TAYLOR, QUEEN BARBARA GUMP, MYRNA DUNSTAN, CAROLYN BARDY.



Boys' Sr. High Softball

FIRST ROW: Claude Hayes, Robert Regan, William Dougan, Max Nickerson, Bill Gerhart, Albert Graham, Joe Wood. SECOND ROW: Douglas Keltz, Jerry VanPool, Charles Rogers, Donald Reed, Joe Hammond, Sammy Banner, Frank Clark. THIRD ROW: Coach Harold Weir, Charles Thornbrugh, Reed Bailey, Bill Bear.

Boys' Jr. High Softball

FIRST ROW: Donald Thompson, Charles Pope, Donald Shepherd, Larry Ford, Aston Kays, Darrell Hayes, Tommy Henley. SECOND ROW: Ralph Koldt, Robert Allen, Ronald Carroll, Charles Thornbrugh, David Pace, Charles Wood. THIRD ROW: Bill Bear, Coach Harold Weir, Reed Bailey.

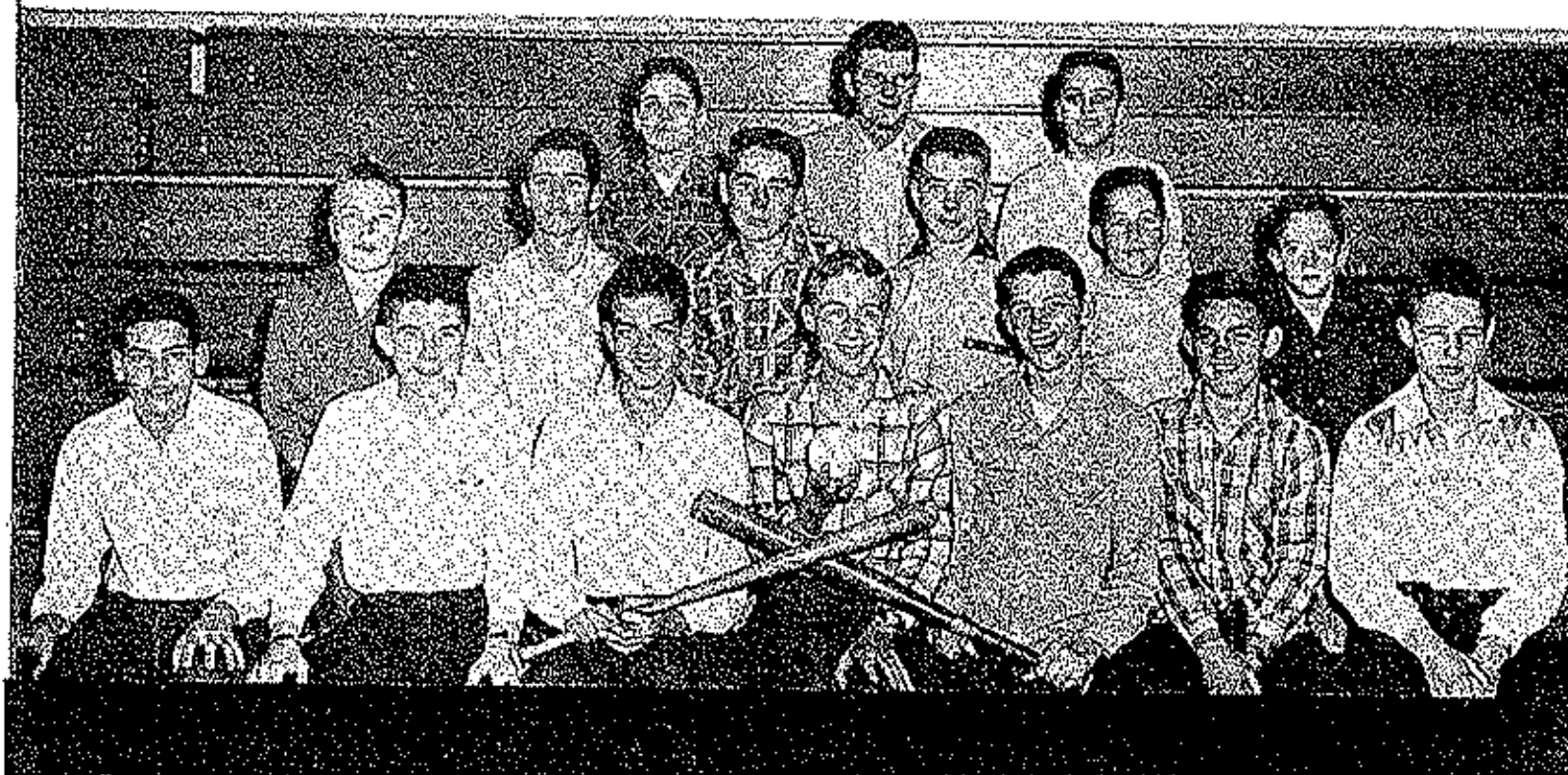



Girls' Sr. High Softball

FIRST ROW: Sue Abnercombe, Linda Hickey, Linda Pace, Judy Cunningham, Joan Stone, Joan Ham, Delores Barker. SECOND ROW: Ardyea Meyns, Ruth Kidwell, Mary Blankenship, Alberta Green, Joyce Stark, Annetta Jackson. THIRD ROW: Barbara Gump, Nevè Penson, Jeannette Kiernschield, Elizabeth Taylor, Carolyn Brady, Rita Gampior, Coach Ed Hodges.

Girls' Jr. High Softball

FIRST ROW: Carol Meyer, Dolores Duffield, Jeannita Williams, Bessie Thomson, Darlene Taylor, Jo Ellen Carron, Jo Ann Heather, Jane Fry. SECOND ROW: Barbara Gump, Carroll Williams, Pat Taylor, Coach Ed Hodges, Arlene Taylor, Roberta Harvey, Rosa Lee Robbins.





Sr. High Volleyball

FIRST ROW: Manager, Judy Cunningham, Neva Pearson, Ardye Meyer, Linda Hickay, Joyce Stark, Joan Stone, Sae Abercrombie.
 SECOND ROW: Joan Hem, Anita Jackson, Joannette Kastrachold, Bethel Colfrash, Shirley Bond, Barbara Gump, Delores Barker.
 THIRD ROW: Bae Conlon, Olive Agoc, Elizabeth Taylor, Gublyn Brady, Alberta Green, Rita Gempior, Coach Hodges.

Jr. High Volleyball

FIRST ROW: Manager, Judy Cunningham, Juanita Williams, Ariana Taylor, Delores Duffield, Carol Meyer, Rosalie Robbins, Joan Heather.
 SECOND ROW: Carol Williams, Bessie Thompson, Carolyn Taylor, Coach Hodges, Geraldine Eken, Pat Taylor, Roberta Harvey.

