

Dedication

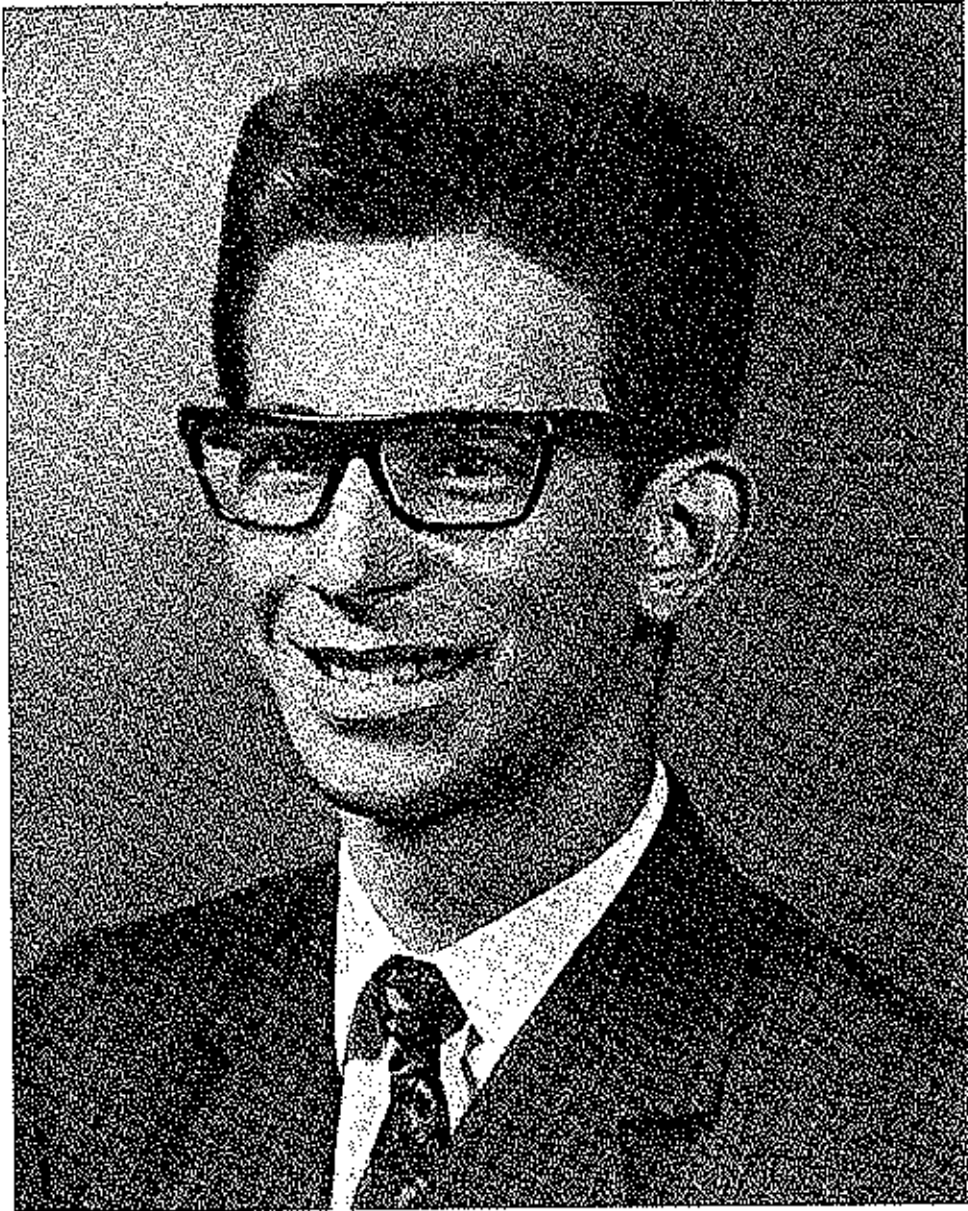

We, the students of Eldon High School, do hereby dedicate this book to our first exchange student from Costa Rica, Lizanius Dolgado:

"This year has been one of proof and greatness for me. A proof of how I could adapt to a completely different school life. I came for 'friendship' and I've received it here. This friendship will help the nations to understand each other. I will never forget, as long as I live, this wonderful stay in North America at Eldon High School and the people whom I have known either closely or just said 'hello' to. I hope I have been a good example to you of what my country and its people are like. You will always be in my mind, and I will always say that I have friends in Eldon, Mo."

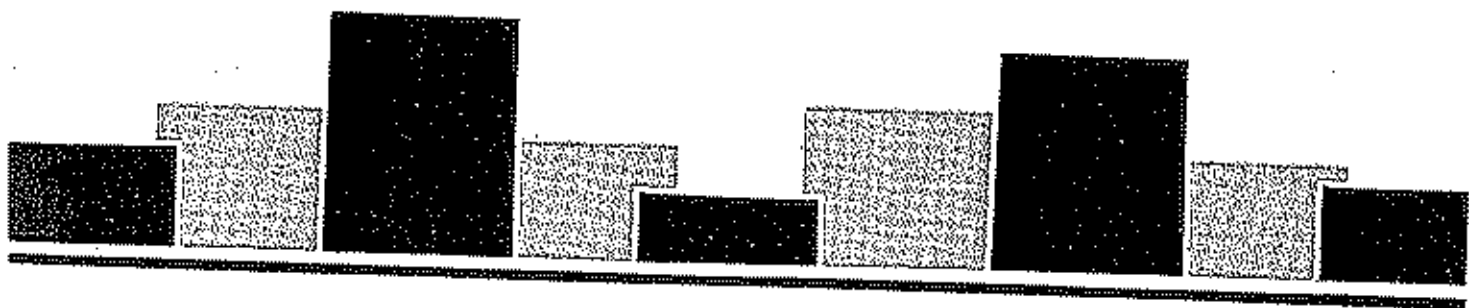

ADMINISTRATION

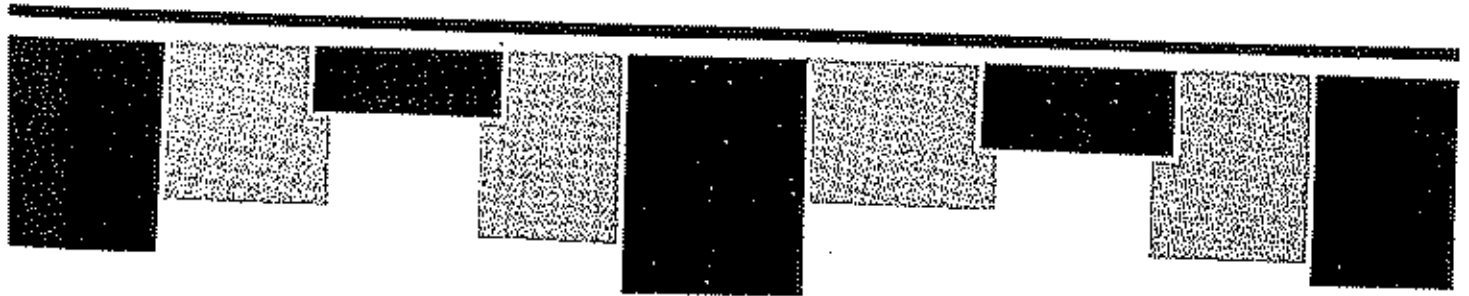

Board of Education



Lyle D. Hensley, Roscoe Denny, Boyd Clark, Doris Milburn, Oran D. Clawson, Louis Apperson, Emmett Dunstan, Harold Clotworthy.



Mr. Lyle D. Hensley
Superintendent of Schools



Mrs. Doris Milburn
Secretary to the Superintendent



Mrs. Neva Hendrix
Secretary to the Principal



Mr. Sam Clawson
Principal



Mrs. Maxine Shaw
District Treasurer



Mrs. Madie Denny
Supervisor



Mr. Victor Luetkenmeyer
Counselor



Mrs. Jessie Atkinson
English



Mr. William Sachs
English



Mr. Carol Chitwood
Business Education



Mr. John Murphy
Industrial Arts



Mrs. Margaret Paulus
Home Economics



Mr. Jerry Whitehurst
Social Studies



Mrs. Eunice Stephens
Business Education



Mr. John Dowler
Social Studies



Miss Mary Hilton
Spanish



Mr. Jim Grainger
Math and Science



Mr. Jim Guilford
Science



Miss Nancy Hodson
Physical Education



Mr. Walter Mooney
C.O.E.

COOKS



Mrs. Hazel Hess, Mrs. Joan Hess, Mrs. Williams, Mrs. Rogers,
Mrs. Richardson, Mrs. North, Mrs. Witt.

CUSTODIANS



Raymond Marriott



John Bunch



Carl Woolley

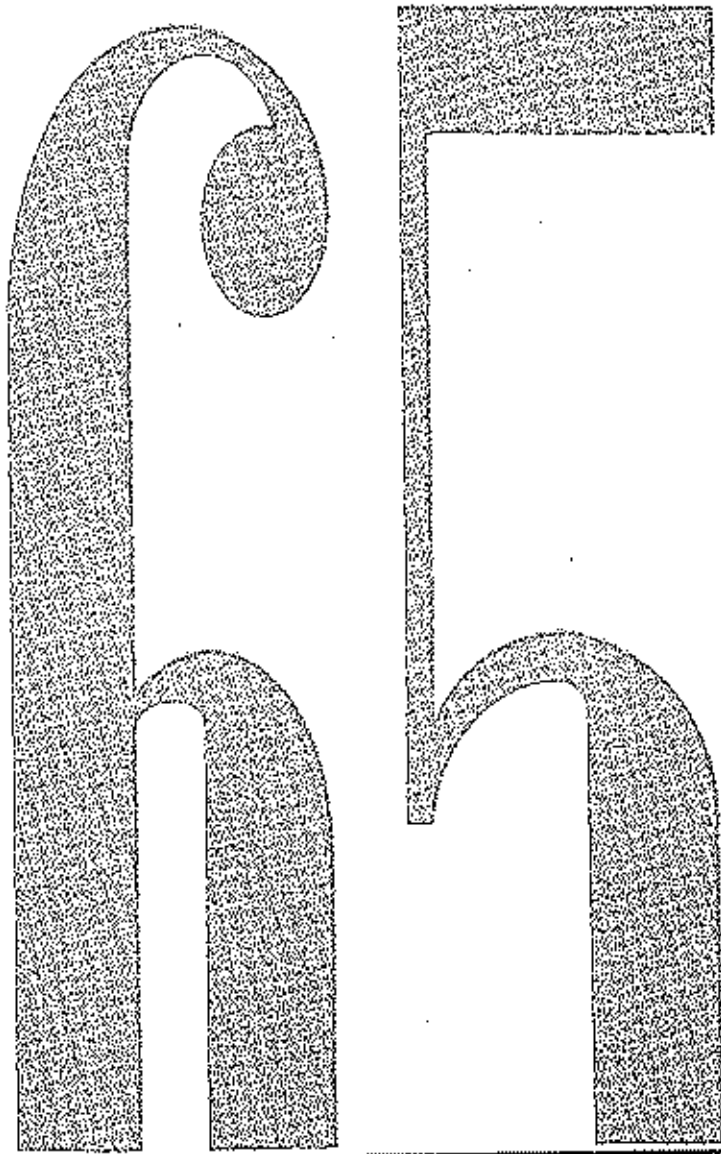

SENIORS

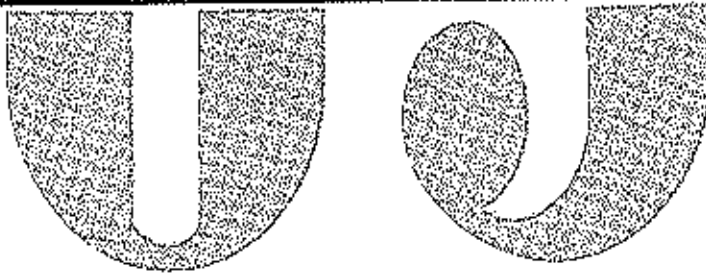



SENIOR OFFICERS: President, Earl Atkinson; Vice-President, Leroy Porter; Secretary-Treasurer, Meta Hoemeke.

GENIECE CLAWSON

"A word, a smile, a girl worthwhile."

Honor Society 3,4; Girl's Glee Club 1-4; Mixed Chorus 1-4; Music Contest 1-4; Vocal Clinic 4; Band 1-4, Property Mgr. 3; Treas. 4; Band Clinic 4; Spring Show 1-4; Christmas Program 1; Heartthrob Ball 1-4; Messiah 2; Fall Festival 1-4; Pep Club 1-3, Pres. 4; Sports Day 2; Girl's State 3; Student Council 4; Softball 1; Volleyball 1; G.A.A. 2,3, Basketball Manager 4; Union Thanksgiving Service 2,4.



LIZANIUS DELGADO
"A word in earnest is better than a speech."



SAM CLAWSON

"He was true to his teachers, his work, and his friends."

REFERET Staff 3,4; Music Contest 2,3; Band 1-3; Fall Festival 2; Football 1-4; "E" Club 4.

BARBARA KIMBALL

"To love and be loved is the greatest happiness in existence."

REFERET Staff, Sales Manager 4; Pep Club 1-4; Student Council 4; Science Club 1,2; Library 2-4; Spanish Club 1,2.



LARRY MORRIS

"I graduate with pleasure--not with honor."
F.F.A. 1-3; F.F.A. officer 3; F.F.A. Convention 3.

META HOEMEKE

"A winning smile all the while."
REFERET Staff 4; Girl's Glee Club 1-3, Sec.-Treas. 4; Mixed Chorus 2-4; Music Contest 1-4; Vocal Clinic 4; Band 1-3; Spring Show 1-4; Christmas Program 1; Heartthrob Ball 2,4; Messiah 1; Fall Festival 1-4; Pep Club 1-4; "A" Cheerleader 3,4; "B" Cheerleader 1,2; Homecoming Queen Candidate 4; Student Council 4; Science Club 2; Office Worker 3,4; One-Act Plays 4; Thespians 4; Senior Class Sec.-Treas.; Softball 1; Homeroom Sec. 1; G.A.A. 2-4, Sec.-Treas. 4; Christmas Ball Queen Candidate 4.



CATHY FRANK

"It's called homework-- you scatter some books around and talk about boys."

REFERET Staff 4; MARON & GOLD Staff, Asst. Ed. 4; Honor Society 3, Pres. 4; Girl's Glee Club 1-4; Mixed Chorus 2-4; Music Contest 1-4; Vocal Clinic 4; Spring Show 1-4; Christmas Program 1; Heartthrob Ball 2; Messiah 1; Fall Festival 2-4, Princess 4; Pep Club 1-4; "A" Cheerleader 4; "B" Cheerleader 3; Homecoming Queen Candidate 4; Student Council 3, Sec. 4; Softball 1; G.A.A. 2-4; Homeroom Sect. 2.



GARY DAWSON

"All great men are dying off and I don't feel too well myself."

Music Contest 1-4; Vocal Clinic 2,4; Band 1-4; Band Clinic 1,2,4; Spring Show 1-4; Christmas Program 1-4; Sparkletones 1-4; Heartthrob Ball 1-3, King 4; Honor Society 2,3; Boys' Glee Club 1-4; Mixed Chorus 1-4; Messiah 2; Fall Festival 1-4; "B" Basketball 2; Football 3,4; "E" Club; Boy's State 3; Student Council 1,2,4; Science Club 1-4; One-Act Plays 4; Soph. Class Pres.

BENNY DUFFIELD

"A careful student--careful not to overdo it."
F.F.A. 1-4; F.F.A. Vice-Pres. 4; F.F.A. Convention 1,4.

LYNNE MITCHELL

"She loves one, but which one?"
Honor Society Sec.-Treas. 4; Heartthrob Ball Princess 4; Girl's Glee Club 1-4; Mixed Chorus 2-4; Music Contest 1-4; Vocal Clinic 4; Band 1-3; Band Clinic 2; Spring Show 1-4; Christmas Program 1,3,4; Messiah 2; Fall Festival 1-4, Maid 2; Pep Club 1-4; Sports Day 2; Student Council 1; One-Act Plays 4; Junior Class Vice-Pres.; Softball 1; Volleyball 1; Homeroom Pres. 3; G.A.A. 2,3.





LINDA GIER

"She speaks well the universal language-- that of a smile."
 REFERET Staff 3,4, Art Editor 4; F.H.A. 1-4; C.O.E. 3,4; Reporter 4; Delegate 4; F.H.A. 2-4, Parliamentarian 2, Vice-Pres. 3, Reporter 4, Convention 2; Fall Festival Maid 1; Pep Club 1-4; Homecoming Queen 4; St. Council 1,2,4, Treas. 4; Office Worker 4; Soph. Sec.-Treasurer; Jr. Treas.; Homeroom Sec. 4; Pres. 3.

MIKE SHEA

"Take time to think--it is a source of power."
 Boy's State 3; Student Council 4; Collins High School 2, Orange-View Jr. High 1.



EARL ATKINSON

"Must I study? What a waste of time!"
 Industrial Arts 3,4; Officer 4; Boy's Glee Club 1,2,3,4; Mixed Chorus 1,2,3,4; Music Contest 1,2,3,4; Vocal Clinic 4; Band Clinic 4; Band 3,4; Spring Show 1,2,3,4; Christmas Program 1; Heartthrob Ball 3,4; Messiah 2; Fall Festival 1,2,3,4; Student Council 4; Science Club 2,4; Library 1; One-Act Plays 4; Senior President 4.



SANDY MILLER

"Take time to work --it is a foundation of success."
 REFERET Staff 4; Maroon and Gold Reporter 4; F.H.A. 1,2,3; Reporter 2; F.H.A. Convention 3; Girl's Glee Club 3,4; Mixed Chorus 3,4; Music Contest 3,4; Spring Show 3,4; Christmas Program 3,4; Heartthrob Ball 4; Fall Festival 3,4; Pep Club 3,4; Fulton High School 1,2.

JANICE McDANIEL

"Always in good humor with the world."
 Heartthrob Ball Queen 4; REFERET Staff 4; Girl's Glee 1-4, President 4; Mixed Chorus 1-4; Music Contest 1-4; Vocal Clinic 4; Band Clinic 1-4; Band 1-4, Secretary 4; Spring Show, Christmas Program 1,3,4; Heartthrob Ball 1-4; Messiah 2; Fall Festival 1-4; Pep Club 1-4; "A" Cheerleader 2-4; "B" Cheerleader 1; Science Club 1,2; Three-Act Plays 2,3; One-Act Plays 4; Thespians 2-4, President 4; Softball 1; Volleyball 1; Homeroom President 1,2,4; Secretary 3; O.A.A. 3,4.

AL JONES

"There's mischief lurking in his pleasant smile."
 Industrial Arts 4; Football 1,2; Science Club 1,2.





WAYNE HLAVACEK

"Likes to work or play--preferably play."
Honor Society 4; Boy's Glee Club 1,2,4,
Officer 4; Mixed Chorus 1,2,4; Music Con-
test 1-4; Vocal Clinic 2; Band Clinic 4;
Band 1-4; Christmas Program 1-4; Sparkle-
tones 3,4; Heartthrob Ball 3,4; Messiah 2;
Fall Festival 1-4; "E" Basketball 2; Foot-
ball 1-4; Track 1-4; "E" Club 2-4; Three-
Act Plays 3; One-Act Plays 3,4; Thespians
4, Officer 4.

SANDRA SHOULIS

"Never hurried--never worried."



BETTY KEMPIER

"I live only for the
man I love."
F.H.A. 1,2,3,4; F.H.A.
Officer 1,2; F.H.A.
Convention 1,2,3;
C.O.E. 4; Fall Festival
2; Fall Festival Prin-
cess 4; Pep Club 1,2,
3,4; Library Worker 3;
D.E.C.A. Delegate 4;
G.A.A. 3; C.O.E.
Convention 4.



BILL HALL

"This much he's
learned about
women--whenever
they claim they're
mad, they're
furious."
C.O.E. 4; Fall
Festival Escort 4; "E"
Basketball 2; Foot-
ball 1,2,3,4; Track
1; "E" Club 2,3,4;
Student Council 1;
Homecoming Escort
4; Freshman President;
Homeroom President
1,2; D.E.C.A. Del-
gate 4; C.O.E. Con-
vention 4.

JIM HARBISON

"Oh, this learning--what a thing it is."
Industrial Arts 3,4; Fall Festival Escort 3;
Science Club 1,2,3,4.

CAROLYN GIER

"Take time to be friendly--it is the key to
friends."
Honor Society 3,4; Honor Society Secretary-
Treasurer 4; F.H.A. 2,3,4; C.O.E. 3,4;
C.O.E. Delegate 4; C.O.E. Secretary-
Treasurer 4; F.H.A. Reporter 3; F.H.A.
Vice President 4; Pep Club 1,2,3,4; Student
Council 4; Office Worker 4.





SUE MAHER

"She has a smile that never rubs off."
 Honor Society 2,3,4; C.O.E. 3,4; D.E.C.A.
 Del. Girl's State 3; Student Council 1,3,4;
 Student Council President 4; Sophomore
 Pilgrimage 2; Science Club 1,2; Science
 Club Secretary 2; Freshman Class Sec-
 retary; Junior Class Secretary.

BILL ABBOTT

"Life is easy, smooth, and slow--do what
 comes and let the rest go."
 C.O.E. 4; Versailles High School 1,2,3.



BILL HIBDON
 "I don't care anything
 about women, but
 they seem wild about
 me!"
 FFA 1,2,4; COE 3,4;
 FFA Convention 1.



CONNIE HOWSER
 "Appears to be
 serious--but who
 knows?"



MARY LEE ROHLS

"She looks like an angel, yep that she do;
 but look at her horns--they're sprouting
 through."

Maroon and Gold Staff Reporter 4; Girl's
 Glee Club 1,2,3,4; Mixed Chorus 2,3,4;
 Music Contest 1,2,3,4; Vocal Clinic 4; Band
 1,2; Spring Show 1,2,3,4; Christmas Program
 1,3,4; Heartthrob Ball 4; Messiah 2; Fall
 Festival 1,2,3,4; Pep Club 1,2,3,4; Science
 Club 1; Homeroom Secretary 4.

MARVIN OPIE

"Take time to read--it is a source of
 knowledge."
 Maroon and Gold Staff 4; Fall Festival 4;
 One-Act Plays 4; Cole R-V 1,2,3.





EDWARD SCOTT

"Worries little, studies less, that's his idea of happiness."
Industrial Arts 1.

PHEBE HURTUBISE

"A giggle here, a giggle there, a giggle, giggle everywhere."
Honor Society 4; FHA 4; Girl's Glee Club 1; Music Contest 1; Spring Show 1; Fall Festival 4; Sports Day 2; Library 4; Office Worker 4; G.A.A. 2,3,4.



CHARLES CLARK

"Some stars twinkle-- others shine."

MAROON & GOLD Staff, Art Editor 4; Boys Glee Club 1,2; Mixed Chorus 1,2; Music Contest 1,2; Vocal Clinic 2; Band 1,2, Band Clinic 2; Spring Show 1,2; Christmas Program 1,2,4; Sparkletones 1,2; Heartthrob Ball 1,2; Messiah 2; Fall Festival 1,3; "A" Basketball 3,4; "B" Basketball 1,2; Football 1-4; Track 1-3; "E" Club 1-4; Student Council 1,3; Homecoming Escort 2,4.

DEBBIE IMLER

"Small, petite, and very sweet."

REFERET Staff 2,4; Editor 4; Honor Society 3,4; (Vice-Pres. 4); C.O.E. 4; Girl's Glee Club 2,3,4; Mixed Chorus 2,3,4; Music Contests 2,3,4; Spring Show 2,3,4; Christmas Program 3,4; Messiah 2; Fall Festival 1,2; Fall Festival Maid 2; Pep Club 1,2,3,4.



CHESTER ZUCK

"I came to school to get a general idea of things."

FFA 1,2,3,4; FFA President 4; FFA Convention 1.

LAHOMA MARTIN

"A happy heart lives forever."

MAROON & GOLD Staff 4; Honor Society 4; Heartthrob Ball Princess 4; Girl's Glee Club 1-4; Mixed Chorus 2-4; Music Contest 1-4; Vocal Clinic 4; Spring Show 1-4; Christmas Program 1-4; Sparkletones 4; Heartthrob Ball 2-4; Messiah 2; Fall Festival 1-4; Pep Club 1-4; Science Club 1,2; Spanish Club Secretary 2, President 4; Debate Contest 3; Three-Act Play Director 3; One-Act Plays 3,4; Thespians Secretary 4.





JANE WATT

"Her friendly laugh, her cheery face will carry her far in life's long race."
Honor Society 4; C.O.E. 4; Fall Festival 2;
Pep Club 2,3,4; Science Club 4; Library 2;
Spanish Club 2; Homeroom Secretary 4;
D.E.C.A. Delegate 4.

BILL WRIGHT

"Tall in stature, but short on talking."
Jefferson High School, California 1; Las
Vegas High School 2.



DENNIS BOND

"Always laughing,
ready for fun--if you
want amusement,
Dennis is the one."

REFERET Staff 3;
Hearthrob Ball
Prince 4; Boy's Glee
Club 1,2,3,4; Boy's
Glee Club Officer 4;
Mixed Chorus 1,2,
3,4; Music Contest
1,2,3,4; Vocal Clinic
2,4; Band 3; Spring
Show 1,2,3,4; Christ-
mas Program 1,2,3,4;
Hearthrob Ball 1,2,
3,4; Messiah 2; Fall
Festival 2,3,4; Sci-
ence Club 1,2,3,4;
Three-Act Plays 1,2,
3,4; One-Act Plays 4;
Thespians 1,2,3,4;
Thespians Officer 3,4;
Speech Contest 1,4;
Union Thanksgiving
Services 2,3,4;
Homecoming Skits
2,3.



LAUREL SMITH

"A girl with a laugh
for every friend."
F.H.A. 1,2,3,4;
C.O.E. Vice-Pres. 4;
F.H.A. Pres. 4; His-
torian 2; F.H.A.
Convention 1,2,3,4;
Girl's Glee Club 2;
Pep Club 3,4; Sports
Day 2; Library 2,3,
(Sec. 3); Office
Worker 1; C.A.A.
2,3.



CHRISTIE HOWSER MCGILL

"Only one she sees, only one she dreams
of, only one of the 'he's' that she ever
thinks of."

Girl's Glee Club 1,2,3,4; Mixed Chorus
1,2,3,4; Music Contest 1,2,3,4; Vocal
Clinic 4; Band Clinic 2,3; Band 1,2,3;
Spring Show 1,2,3,4; Christmas Program
1,2,3,4; Hearthrob Ball 1,2,3,4; Messiah
2; Fall Festival 1,2,3,4; Pep club 1,2,3;
Head twirler with band 1,2,3.

MITCH CAMPBELL

"I would study if I could find any pleasure
in it."
C.O.E. 4; Industrial Arts 4; Spring Show 1;
Science Club 1.





DOUGLAS CAMPBELL
 "It's lots of fun to study, I'll bet."
 F.F.A. 1,2,3; Industrial Arts 4; Industrial Arts Assistant Treasurer 4; "A" Basketball 3,4; "B" Basketball 2; Football 1,2,3; Track 1,2,3,4; "E" Club 2,3,4; "E" Club President 4; Homeroom President 4.



SALLY FLORA
 "Her smile is for only one."
 COE 3-4, Fall Festival 2-3; Sports Day 3; Spanish Club 2; Volleyball 1; G.A.A. 2-3.

JOAN GRACY
 "She that knows when to speak, knows when to be silent."
 F.H.A. 2,3; C.O.E. 4; Girl's Glee Club 1,2,3,4; Mixed Chorus 3,4; Music Contest 1,2,3,4; Spring Show 1,2,3,4; Christmas Program 3,4; Messiah 2; Fall Festival 2,3,4; Pep Club 1,2,3,4; Office Worker 3; G.A.A. 1,2,3.



DENNIS MARTIN
 "Everyone looks up to him."
 Fall Festival Escort 3; Football 1; Science Club 1,2.



LINDA DICKERSON
 "Never lets study interfere with her high school education."
 F.H.A. 1,2,3,4; F.H.A. Convention 1,2,3; Fall Festival 2,3.

TIMON RAINS
 "A man of few words, but he's bound to go far."
 Football 1,3,4; Science Club 4.





MILDRED PURL

"Let my silence speak for me."
ROGER HILL

"The thing he likes most about school is the afternoon dismissal."
MAROON & GOLD Staff, Sports Editor 4; Fall Festival Escort 1; "A" Basketball 4; "B" Basketball 1, 2; Honor Society 2-4, President 4; Football 1-4; Heartthrob Ball Prince 4; "E" Club 3, 4; Boy's Glee Club 1-4; State 3; Mixed Chorus 1-4; Messiah 2; Fall Festival 1-4; Music Contest 1-4; Ball 2, 3.



EDDIE KEMPKER
"High school days have their delights, but they can't compare with high school nights."
Industrial Arts 4.



MARILYN BARNHART

"A live wire is seldom stood on."
Girl's Glee Club 3; Fall Festival 4; Pep Club 3, 4; "A" Cheerleader 4; "B" Cheerleader 3; Sports Day 2; Spanish Club 3; G.A.A. 2, 3, 4; Vice-Pres. 4.



MAREENA YOUNG

"She never exaggerates--she just remembers big."
Homecoming Queen Candidate 4; Science Club 2; Three-Act Plays 3, 4; One-Act Plays 4; Thespians 4; Speech Contest 4; MAROON & GOLD Staff, Editor 4; Girl's Glee 4; Music Contest 4; Spring Show 4; Fall Festival 2-4; Pep Club 2-4, Officer 4; "B" Cheerleader 3; Sports Day 2; Home-room Officer 2, 3; Other School St. Francis Academy 1; G.A.A. 2-4; Publicity Chairman 4.

JOE VERNON

"What he wants most out of school is himself."





DONNIE BOND

"Wine, women, and song, make him happy all night long."

Homecoming Escort 3; F.F.A. 1,2,3,4; F.F.A. Reporter 3; F.F.A. State Convention 1; F.F.A. National 3; Christmas Ball King Candidate; "A" Basketball 4; "B" Basketball 2.

MARGARET McEROOM

"Despite her faults, we still like her --the miller the better."



SHARON KAYS
"Happy-go-lucky, fair and free, nothing in the world can bother me."
FHA 3,4; COE 4.



MICHAEL CALLISON

"Why worry--things will happen anyway."

Boy's Glee Club 3,4; Mixed Chorus 3; Music Contest 3; Heartthrob Ball 3; Fall Festival 3; "B" Basketball 2; Football 3,4; "E" Club 4; Science Club 1.



LARRY DEFFENBAUGH

"He likes the two party system--one on Saturday and one on Sunday."

C.O.E. 4; Boy's Glee Club 1-4, Officer 3; Mixed Chorus 1-4; Music Contest 1-4; Vocal Clinic 2; Band 1-3; Spring Show 1-4; Christmas Program 1-4; Messiah 2; Fall Festival 1-4; Fall Festival Escort 1,2; "B" Basketball 1; Football 1; Track 1-4; "E" Club 2-4; Science Club 1,2, Vice-President 2; Sophomore Vice-President; Homeroom President 4.

CAROL KINNISON

"She worked and attained her M.R.S.--now she has her diploma."





PAULA SUE MOSHER

"Too bad there is a shortage of her kind."
F.H.A. 1; Honor Society 3,4, Vice-President 4; Girls Glee Club 1-4; Mixed Chorus 2-4; Music Contest 1-4; Vocal Clinic 4; Spring Show 1-4; Christmas Program 1-4; Heartthrob Ball 2,3; Messiah 2; Fall Festival 1-4; Pop Club 1-4, Secretary 4; Girl's State 3; Student Council 1,3,4; Science Club 3; Library 3; Office Worker 4; One-Act Plays 4; Speech Contest 2; Home-Secretary 4.

LeROY PORTER

"Quietness portrays the role of a perfect gentleman."



ROY CRIGLER

"I'm not arguing with you--I'm telling you."

MAROON & GOLD Staff, Art Editor 4; Boy's Glee Club 1,2; Mixed Chorus 1,2; Music Contest 1,2; Vocal Clinic 2; Band Clinic 2; Band 1,2; Spring Show 1,2; Christmas Program 1,2,4; Sparkletones 1,2; Heartthrob Ball 1,2; Messiah 2; Fall Festival 1-4; "A" Basketball 3; "B" Basketball 1,2; Football 1-4; Track 1-3; "E" Club 2-4; Science Club 1; Spanish Club 1; Homecoming Escort 4; One-Act Plays 4; Homeroom Officer 2.



NANCY PROCTOR McLAUGHLIN

"Early marriage . . . long love."
Fall Festival 1; Pep Club 1; Homeroom Secretary 1.



SUE JEFFRIES

"Her eyes are as bright as her diamond."
F.H.A. 2,3,4.

DANIEL TURPIN

"Study is good times' chief enemy."
Industrial Arts 2-4.





ROGER MARSHALL

"I'd like to be shy . . . but the girls won't let me."

C.O.E. 4; Fall Festival 4; "A" Basketball 4; Track 4; Speech Contest 4; Atlanta High School 1,2,3.

LYNDA WILLIAMS

"Take time to laugh--it is a joy to life."

C.O.E. 3,4; C.O.E. President 4; D.E.C.A. Delegate 3; Girls Glee Club 2; Mixed Chorus 2; Music Contest 2; Spring Show 2; Messiah 2; Fall Festival 2; Office Worker 1,2; Spanish Club 2.



SUE HOWSER
"Good nature is an asset, so she will never be bankrupt."



BILL RAGLAND
"Variety is the spice of life . . . don't try one, try them all."
Track 4; Hamibal High School 3.



DAVID TAYLOR

"A woman's place is in the wrong."
F.F.A. 1,2,3,4; Industrial Arts 1; F.F.A. Officer 3 (Sentinel) F.F.A. Convention 1,3.

BARBARA BEANLAND

"Always sweet--she can't be beat."
F.H.A. 1,2; C.O.E. 4; Library 3,4.





HAZEL JOBE

"She puts all her troubles in the bottom of her heart, sits on the lid, and smiles."

Referet Staff 3; C.O.E. 4; Fall Festival 1,2,3; Fall Festival Maid 3; Pep Club 2,3; Fall Festival Herald 1.

ROGER ROBINETT

"If there is nothing else to do at night, I study."



LARRY BANNER

"I was glad when they said unto me, 'Thou Art Graduated.'"
FFA 1,2,3,4; FFA President 3; State Convention 1,3; National Convention 3; Fall Festival Escort 4; Student Council 2; Homeroom President 1,3; State Farmer 3.



FLORENCE GREEN

"The moon is twice as beautiful when view by two."
C.O.E. 4.



ANNA MARTIN

"If men only talked about what they understood, the silence would be unbearable."

F.H.A. 1,2,3,4; Library 3.

ROBERT BISHOP

"He observes vacations before and after."

Science Club 1.





RICHARD WOOD

"Some are wise--some are otherwise."
FFA 1,2,3,4; C.O.E. 4; Football 2.

LOVENA LEWIS

"Tall in stature--great in worth."
COE 4; Girl's Glee Club 1,2,3,4; Mixed
Chorus 1,2,3,4; Music Contest 1,2,3,4;
Band 1; Spring Show 2,3,4; Christmas Pro-
gram 1,3,4; Messiah 2; Fall Festival 1,2,4;
Pep Club 1,2,3,4; Volleyball 1.



JOYCE FISHER

"If we only knew
what she knows."
Music Contest 1,2,
3,4; Band 1,2,3,4;
Spring Show 4;
Sparkletones 4;
Heartthrob Ball 4;
Fall Festival 1.



PAUL HOWSER

"I'm not bashful--you
just don't know me."
F.F.A. 1,2,3, F.F.A.
Convention 1.



HAL DOLBY

"Here I am--you lucky women."
Boy's Glee Club 1; Mixed Chorus 1; Music
Contest 1; Spring Show 1; Christmas Pro-
gram 1; Fall Festival 1,2,4; Football 1,2,
3,4; Track 4; "E" Club 4; Science Club
1,3; Spanish Club 2,3; Homeroom Officer 2.

SUZANNE EDWARDS

"Silence doth not indicate a lack of wis-
dom."





CHARLENE ROGERS

"Puzzles are confusing--so is she."
F.H.A. 3,4.

GARY WITT

"I find one fault in being tall--if I trip
it's a long way to fall."
C.O.E. 4; Boy's Glee Club 1; Fall Festival
1; "A" Basketball 3,4; "B" Basketball 1,2;
Football 4; Track 1,3; "E" Club 4; Home-
room President 2,3.



DWAIN SACHS
"Lover of the class
and always looking
for fillies."



LINDA PYLE

"Quiet is your first
impression, but quiet
girls can make such
a stir."
F.H.A. 1,2,3,4;
F.H.A. Convention
1,2,3; Girl's Glee
Club 3; Mixed Chorus
3; Music Contest 3;
Spring Show 3; Fall
Festival 2,4; Pep Club
1,2,3,4; Library 3,4.



DIANNE BARNHOUSE

"A pretty girl is like a melody."
Drum Majorette 1-4; Homeroom Officer
1,2,4; Girls' Glee Club 1,2,4; Mixed Cho-
rus 1,2,4; Music Contest 1,2,4; Vocal
Clinic 4; Band Clinic 2,4; Band 1-4; Spring
Show 1,2,4; Christmas Pro. 1, Messiah 1;
Fall Festival 1-4; Union Thanksgiving 2,4;
Fall Festival Queen 4; Fall Festival Maid 3;
Pep Club 1-4; "A" Cheerleader 3,4; "B"
Cheerleader 2; GAA 2,3; G.A.A. Pres. 4;
Sports Day 2; Homecoming Queen Candi-
date 4; Office Worker 3,4; Freshman V.-P.;
Softball 1; Volleyball 1.

LARRY POLLY

"Don't joke with me--I'm a serious man."
Track 4; Student Council 4; Science Club
4; Library 4; Spanish Club 2,3.





JIM WOOD

"I'm not as bashful as I look."
Industrial Arts 4; Homeroom Officer 4;
President.

JULIEN CRANE

"She's always in a hurry--but never makes
it on time."

F.H.A. 4; F.H.A. Convention 4; Girl's Glee
Club 1-4; Mixed Chorus 2,3,4; Music Con-
test 1-4; Vocal Clinic 4; Spring Show 1-4;
Christmas Program 1-4; Heartthrob Ball 1,4;
Messiah 2; Fall Festival 1-4; Pep Club 1,2;
Sports Day 2; Science Club 1,2; Spanish
Club 2; Debate Contest 3; Three-Act Plays
1,2,3; One-Act Plays 3,4; Thespians 1-4;
Thespians Officer 3,4; Speech Contest 1,3,4;
Softball 1; Volleyball 1; G.A.A. 2,3,4.



SCHERRY SULLINS

"Not too short, not
too tall--nice to
know and nice to all."
F.H.A. 1,2; Science
Club 4; Glee Club 1;
Pep Club 3,4; Fall
Festival 4.



DAYLE DUNSTAN

"He knows the precise
moment to do
nothing."

C.O.E. 4; Industrial
Arts 1,2,3,4; Industrial
Arts Treasurer 4; "A"
Basketball manager
2,3,4; "B" Basketball
manager 2,3,4; Foot-
ball manager 2,3,4;
Track manager 2,3;
"E" Club 2,3,4; Sci-
ence Club 1,2,3;
Homeroom Secretary
3.



JAMES ENOWSKI

"Beware! I may start something yet."
F.F.A. 1,2,4; Industrial Arts 2,3,4.

RUBY HICKS

"You'll have to see her to know her--for
you'll never hear her."
FHA 2; C.O.E. 4.





LINDA KAY KRATZER

"Take time to play-- it is the secret of youth."
FHA 1,3,4; FHA Treas. 4; Fall Festival 4;
Rep Club 3,4; GAA 3.

TOM HARMON

"We are all manufacturers in a way--
making good, making trouble, making
excuses."



STEVE PLATZ

"I wonder what I can
do to create some
excitement."
Industrial Arts 2-3;
Science Club 1,2.



LARRY GOLDEN

"He shies from the
girls."
COE 4; Industrial
Arts 1; Track 1;
Science Club 1.



BILL HODGES

"Ashes to ashes, dust to dust, show me the
woman man can trust."
Industrial Arts 4; Fall Festival 2; Fall
Festival Escort 2; Football 1,2,3,4; "E"
Club 4; Science Club 1,2,3,4; Spanish Club
2.

KENNETH CROUCH

"All things come to he who waits--even a
diploma."
EFA 1,2.





KENNETH HUNT

"Care is an enemy to life; therefore, he doesn't worry."
Homeroom Officer 4; Sec. Industrial Arts 4; Boy's Glee Club 1; Mixed Chorus 1; Music Contest 1; Band 1; Spring Show 1,2; Fall Festival 1; Football 3,4; "E" Club 4; Science Club 2.

RUSSELL THORSON

"Great men are often quiet."
FFA 1,2,3,4; PFA Convention Sentinel 1; FFA 4; Football 1,2,3,4; Track 1,2,3; "E" Club 4; Homeroom Officer 1, Sec.



DAVID VERNON

"Full of mischief and fun, too--doing things he shouldn't do."
Industrial Arts 2,3,4; Boy's Glee Club 1; Mixed Chorus 1; Vocal Clinic 1; Track 1.



BARRY JARRETT

"There are greater men than I--but I doubt it."
Boy's Glee Club 1,2,3; Mixed Chorus 2,3; Music Contest 1,2,3; Spring Show 1,2,3; Messiah 2; Fall Festival 2,4; Football 3,4; "E" Club 4; Science Club 1,2.



DON LOVE

"I'm the kind of boy my mother doesn't want me to hang around with."
Industrial Arts 4; Christmas Program 2; Heathrob Ball 2.

DONNIE HOWREN

"Life is easy, smooth, and slow, do what comes and let the rest go."
Boy's Glee Club 1,2,3,4; Mixed Chorus 1,2,3,4; Music Contest 1,2,3,4; Vocal Clinic 4; Band Clinic 1; Band 1,2,3; Spring Show 1,2,3,4; Christmas Program 1,2,3,4; Sparkletones 1,2,3; Heathrob Ball 1,2,3,4; Messiah 2; Fall Festival 1,2,3,4; Football 3,4; Track 2,3,4; "E" Club 2,3,4.





JOHN BROWN
"There's something brewing in that jug of his."
Holden High School 1,2,3.



DONALD PARKHURST
"Blessed be the man that invented sleep."

GARY BEANLAND
"Give me leisure or
give me death."
Industrial Arts 4;
Track 1; Office Work
4.



LARRY JARRETT
"Work is work; it
must be done, but
while I work, I have
my fun."
C.O.E. 4; Industrial
Arts 3; Boy's Glee
Club 1; Science Club
2; Library Worker 4;
D.E.C.A. Delegate 4.

NOT SHOWN:

MIKE HOFFNER

ROGER EADS

C.O.E. 3,4; Industrial Arts 1,2; Football 1,
2; Track 1,2.

BERYL VAUGHN

Who's Who



Friendliest
Linda Gier, Earl Atkinson



Prettiest Hair
Larry Doffenbaugh and Linda Pyle



Most Likely to Marry
Betty Kempkor, Bill Hall



Most Poised and Best Athlete
Lynne Mitchell, Charles Clark



Most Popular
Diaune Barnhouse, Bill Hall



Best Dancers
Janice McDaniel, Dennis Bond

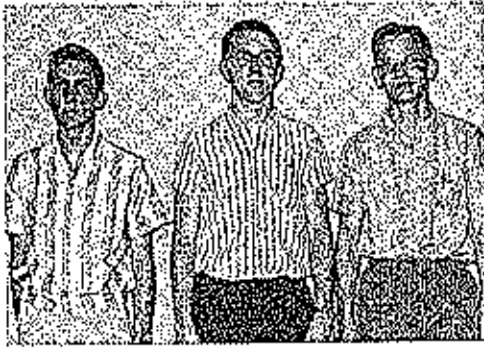

THREE SMARTEST BOYS--Jim Harbison,
Roger Hill, Mike Shae.



THREE SMARTEST GIRLS--Paula Mosher,
La Homa Martin, Sue Maher.

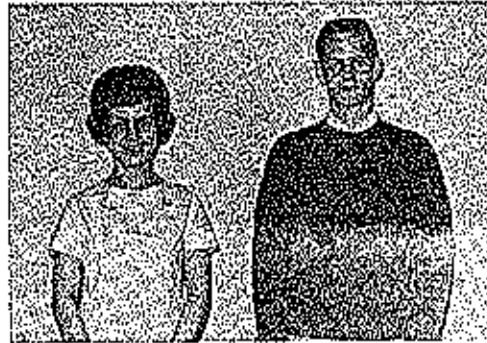

BEST DRESSED--Debbie Imler, Bill Ragland.



WITTIEST--Gary Witt and Julieen Crane.



PRETTIEST EYES--Jim Wood and Sandy
Miller.



MOST LIKELY TO SUCCEED--LaHoma
Martin and Mike Shae.



PRETTIEST GIRL AND MOST HANDSOME
BOY--Lynne Mitchell and David Taylor.

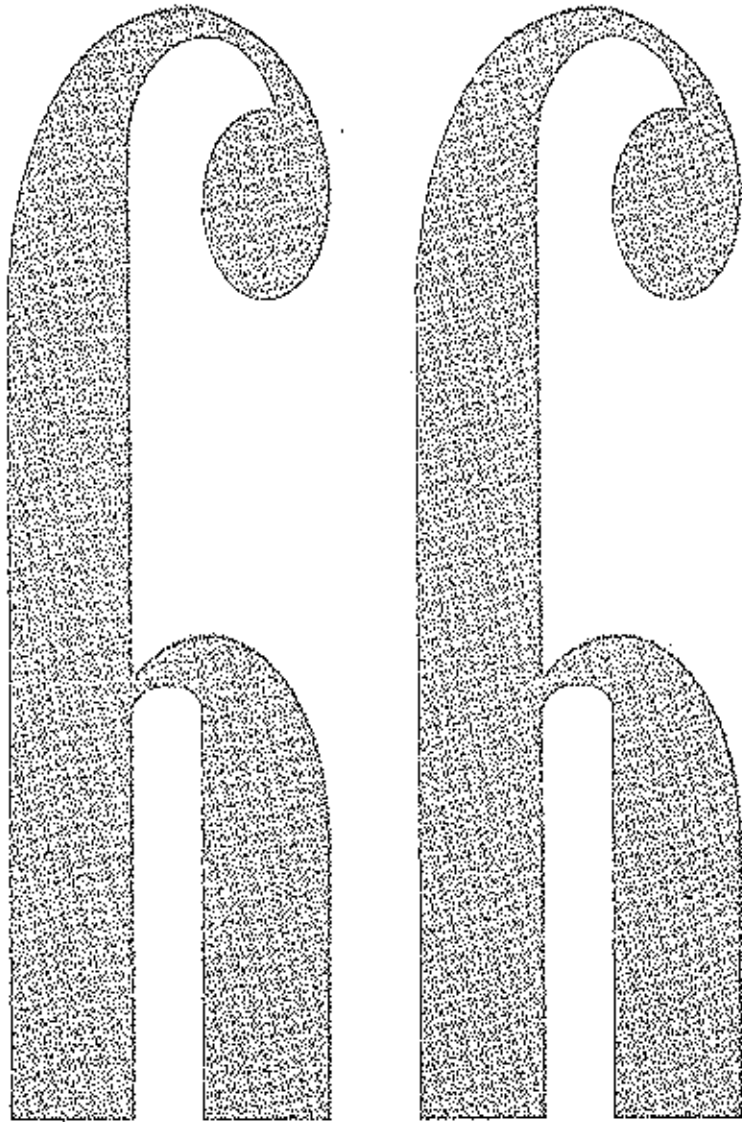

JUNIORS

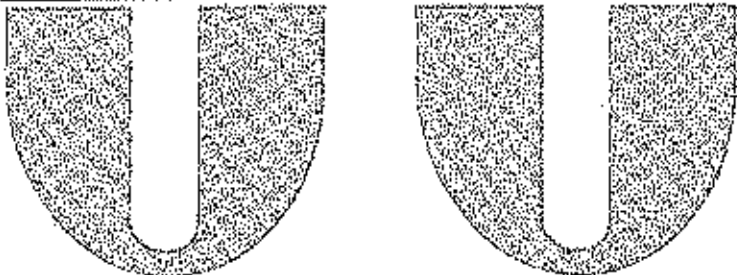



JUNIOR OFFICERS

Vice-President--Gary Ahart; Treasurer--Nancy Callison; Secretary--Pat Payne;
President--Marcia Dawson.



Bill
Abbott

Cheryl
Adcock

Gary
Ahart

Linda
Ahart

Sandy
Barker

Debbie
Bender



Ward
Bond

Elva
Bowline

Joe
Branstetter

Rebecca
Branstetter

Paul
Buchanan

Elaine
Buchler



Kenyon
Bunch

Randall
Bunch

Cynthia
Burris

Nancy
Callison

Louise
Campbell

Martha
Carroll



Judy
Chapman

Ronald
Claxton

Danny
Collier

Sharon
Cooper

Billy
Cox

Steve
Crane



Marsha
Dawson

Anita
Deffenbaugh

Harold
Degraffenreid

Steve
Eckenberger

Georgetta
Edelman

Vilene
Peese



Marjorie
Fisher

Nancy
Flora

Richard
Forney

Carol
Fowler

Peggy
Frederickson

LaDonn
Graham



Steve
Graham

Cindy
Green

Charlotte
Hachler

Rufus
Harman

Jimmy
Hatch

Dale
Hess



Cleet
Helms

Judith
Helton

Harold
Hicks

Jack
Holt

Judy
Howser

Scotty
Jackson



JoAnn
Jacobs

Karon
James

Sharon
James

Marilyn
Jobe

Steve
Jones

Jim
Kennedy



Sharon
Kidwell

Margaret
Kimball

Carolyn
Knernschield

Sally
Lauderdale

Angelca
Leuthen

Cerita
Leuthen



Ruby
McConnell

Wayne
McKinloy

Shirley
McKinney

Harley
McMillen

Phillip
Markmann

Donnie
Martin



Edward
Massey

Mike
Miles

Cayle
Minturn

Eva
North

Dixie
Opie

Floyd
Oudenkirk

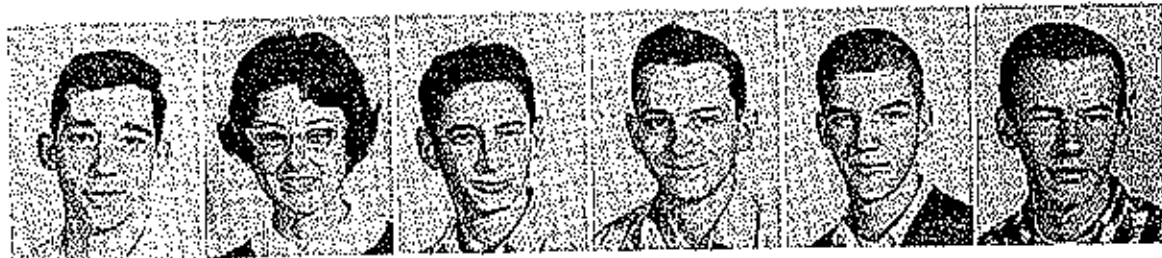

John
Parkins

Patricia
Payne

Maurice
Pearson

Larry
Peck

Benny
Poague

Ray
Polly



Kim
Poztmann

Chris
Pyle

Greg
Quigley

Dennis
Rand

Robert
Rarum

Junior
Reed



Steve
Rogers

Steve
Saak

James
Sanders

John
Sauring

John
Schmitz

Ronnie
Schuler



Mary Lou
Schulte

Elaine
Schuster

Linda
Scott

Ann
Shepherd

Kay
Shepherd

Darlene
Small



Ronnie
Spencer

Harold
Taylor

Lana
Tetley

Charles
Thornton

Roger
Thorson

Nancy
Ulrey



Kenneth
Vaughan

Donald
Vernon

Randy
Vernon

Tommy
Volkart

Terry
Wachob

Ellen
Widowski

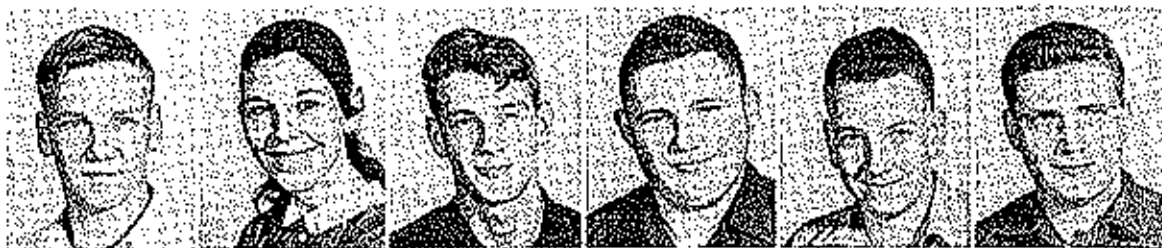

Jack
Williams

Pat
Witt

Ronnie
Witt

Robert
Wolfe

Arthur
Wood

Donald
Wayne Wood



Donald
Winston Wood

Kenneth
Wood

Roger
Wood

Linda
Workman

John
Wright

Laslee
Young



Terry
Brown

Diane
Davis

Jimmy
Lester

Kevin
Reed

Rosemary
Wilson

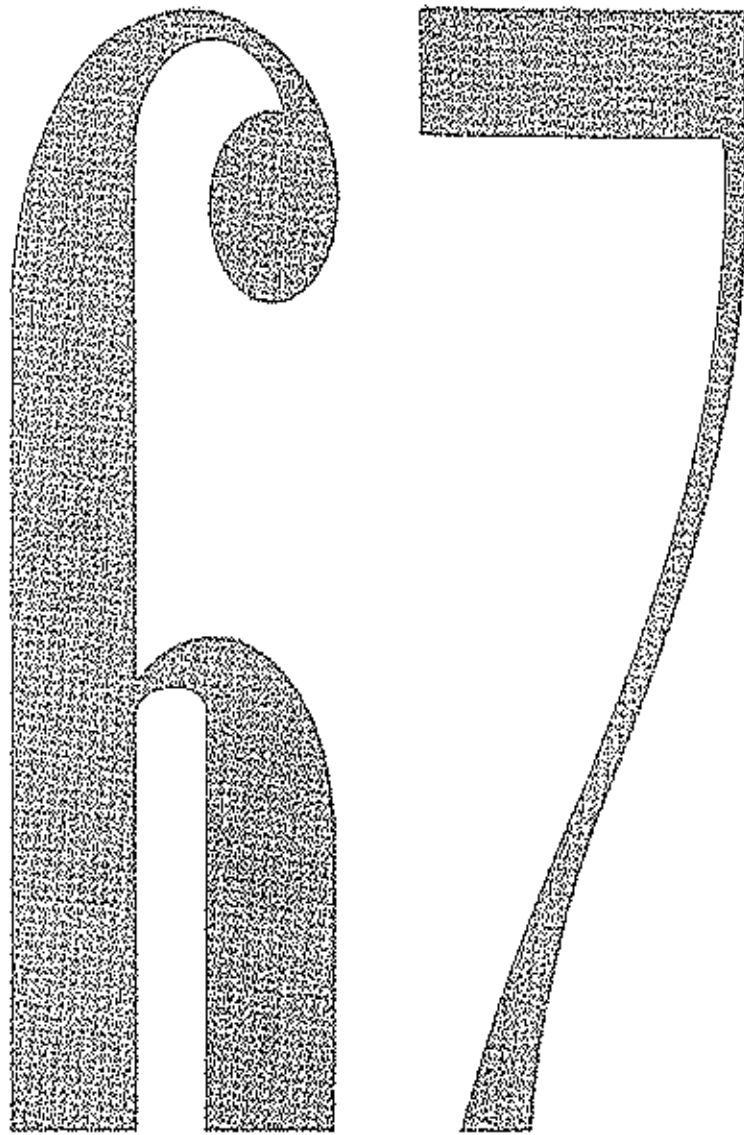

SOPHOMORES

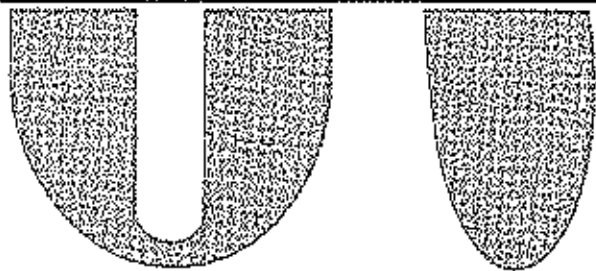



SOPHOMORE OFFICERS

Secretary-Treasurer--Kay Payne; President--Barry Bixel; Vice-president--Timmy Bunch.



Tommy Adams

Linda Arnold

Carol Barks

Stanley Barnhart

Steve Barnhouse

Karen Baucom



Larry Baysinger

David Beanland

Gerald Beanland

John Beard

Barry Bixel

Curtis Bittle



Joan Blakley

Linda Blankenship

Ricky Blomberg

Gerald Bohm

Ricky Bradshaw

Terry Brown



Donna
Brunley

Alfred
Buchanan

Timmy
Bunch

Phillip
Byrd

Phyllis
Boyd

Frank
Calhoun



Jeannie
Callison

Wanda
Clark

Gary
Connell

Linda
Conner

Mike
Cornett

Linda
Cotten

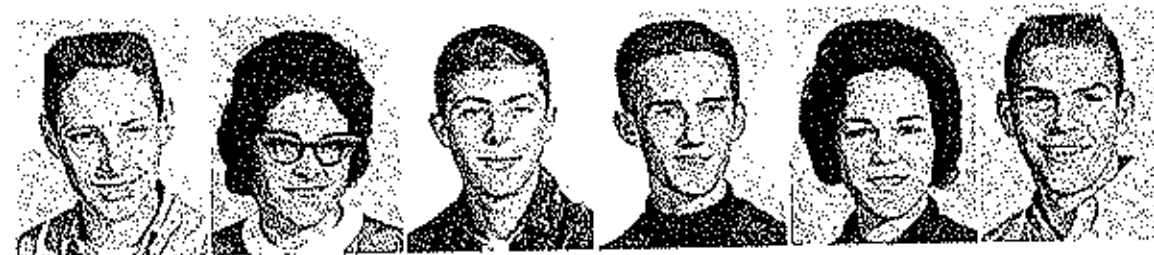

David
Cox

Judith
Currence

Donald
Curtiss

Mike
Davis

Liz
Dolby

John
Eastburn



David
Eckenberger

Larry
Erickson

Pat
Evans

Patti
Fry

George
Golden

Linda
Golden



Janet
Hees

Phyllis
Howser

Kathy
Jeffries

Richard
Jenkins

Alanda
Kelsay

Leroy
Kempker



Jean
Kidwell

Jackie
Kimball

Douglas
Kuster

Anita
Lake

Glenda
Lambeth

Susan
Leffert



Harry
Luke

Mike
McGinnis

Gary
McKinley

David
Milburn

Virginia
Moats

Jackie
Patrick



Kay
Payne

Steve
Pearson

Larry
Pietzer

Sharon
Popp

Ronnie
Procter

Helen
Purl



Lymon
Rains

Kenneth
Roark

Nancy
Schulte

Clifford
Schupp

Lois
Schupp

Tom
Schuster



Janice
Scott

Randy
Scott

Howard
Scrivner

Cathy
Shackelford

Carl
Simmons

Dennis
Smith



Tom
Smith

David
Spalding

Rose Mary
Sparks

Larry
Spencer

Randy
Swope

Carlene
Thomas



Dixie
Thompson

Sara
Van Hooser

John
Vernon

Carolyn
Wall

Darrell
Webery

Ha Jean
Whitworth



Kathy
Williams

Wayne
Witt

Janice
Wood

Mike
Wood

Phillip
Wood

Steve
Wood



Gary
Wrye

NOT SHOWN:
Rita Imler
Larry Maher

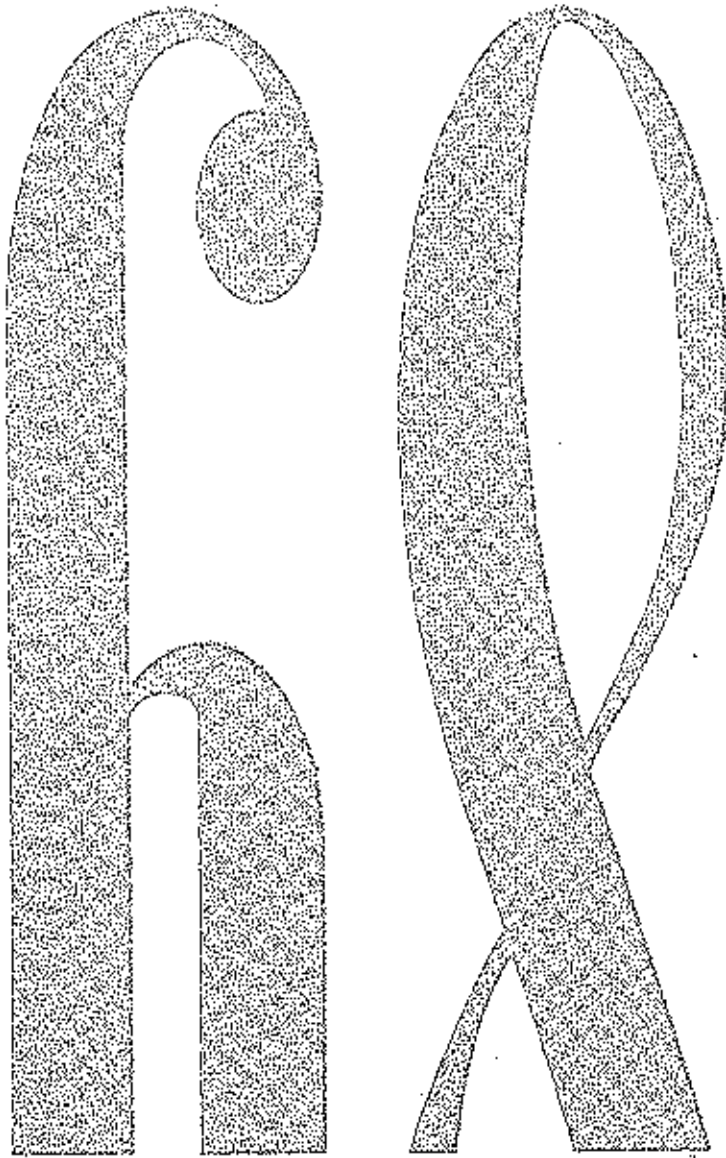

FRESHMEN

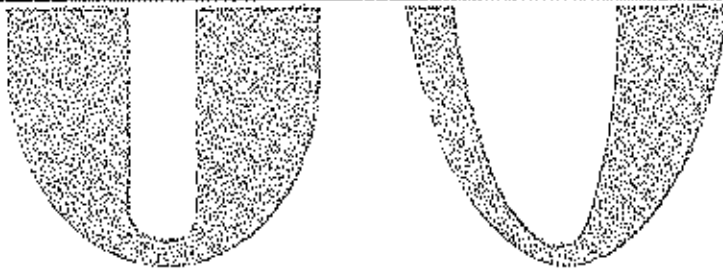



FRESHMAN OFFICERS

Crist Hensley, President; Cheryl Barris, Secretary-Treasurer; Steve Jesse, Vice-President.



Ted
Albertson

Roger
Atwell

Sandy
Baker

Jessie
Barclage

Jackie
Bass

Mark
Baysinger



Betty
Blakely

James
Blanks

Steve
Bock

David
Bodine

Mary
Bond

Ronnie
Bond



Robert
Booth

Malcolm
Branstetter

Bobby
Breen

Patricia
Brown

Cheryl
Barris

Jimmy
Clark



Larry
Clark

Lynnette
Clawson

Jerry
Combs

Janice
Currence

Billy
Davenport

Brenda
Davenport



Bobby
Davis

Brenda
Davis

Teresa
Davis

Gary
Deffenbaugh

Eugene
Denman

Billy
Duncan



Brenda
Dye

Eugene
Enowski

Alvin
Evans

Louis
Evans

Beth
Fesse

Carl
Fowler



Steve
Gallagher

Sus
George

Jimmy
Graham

Marietta
Graham

Tommy
Green

Robert
Hader



Judy
Handley

Floyd
Harbison

Sydney
Harrison

Mary
Harvey

Rebecca
Haynes

Chris
Henley



Wanda
Hicks

David
Hlavacek

Julie
Hodges

Carl
Hoffner

Bob
Holt

Ronald
Hopkins



Diane
Howser

Linda
Jarrett

Steve
Jesse

Melody
Jobe

Vickey
Jobe

Peggy
Kays



Phyllis
Kehr

Mike
Kempker

David
Kennedy

Kathe
LaBounty

Karen
Laughlin

Mike
McChuskey



Cheryl
McCubbin

Janelle
McDaniel

Susan
McKinley

Gary
Maher

Barbara
Markmann

Vicki
Marshall



Greg
Melton

Lynn
Meyer

Daryl
Miller

Nancy
Miller

Curtis
Morris

David
Mullins



Patty
North

Bobby
Nowak

Wesley
Ouderisk

Michael
Parkhurst

Deborah
Patrick

Mary Lou
Peck



Colata
Perkins

Theora
Peterson

Tom
Petet

Joe
Poague

Jeannine
Pointer

Phyllis
Polly



Connie
Porter

Chris
Potzman

Debbie
Pyle

Michael
Quick

Jim
Quigley

Wesley
Rains



Linda
Rae

Erna
Riffle

Larry
Roark

Jerry
Robinett

Rosemary
Rodgers

Sonny
Runyan



Helen
Schulte

Janet
Scott

Robert
Seaton

Tommy
Seaton

Norma
Sheperd

Judy
Shoemaker



Eddy
Simons

Larry
Smith

Valerie
Speedy

Dana
Stark

Diane
Sweeney

Melody
Swope



Beverly
Thompson

Susan
Van Dyke

David
Van Hoosier

Don
Vansel

Ronnie
Van Strein

Bob
Volgart



Karen
Waite

Mike
Waite

David
Watt

Jackie
Weir

Loyd
Whittle

Terry
Whittle



Laurinda
Wickham

Bonnie
Williams

Dianne
Williams

Janet
Wilson

Carolyn
Witt

Ronnie
Witt



Gary
Wood

Rita
Wood

Lynda
Wright

Sharon
Wright

Anasa
Yous



Diana Imler, Debbie Imler, Sharon Kidwell.



Sharon Popp



Gerita Leuthen



Angela Leuthen



Jim Hatch



Kenny Hunt



Betty Kempker



Debbie Imler, Mary Jo Farmer, Betty Kempker, Myrna Crum.



ACTIVITIES

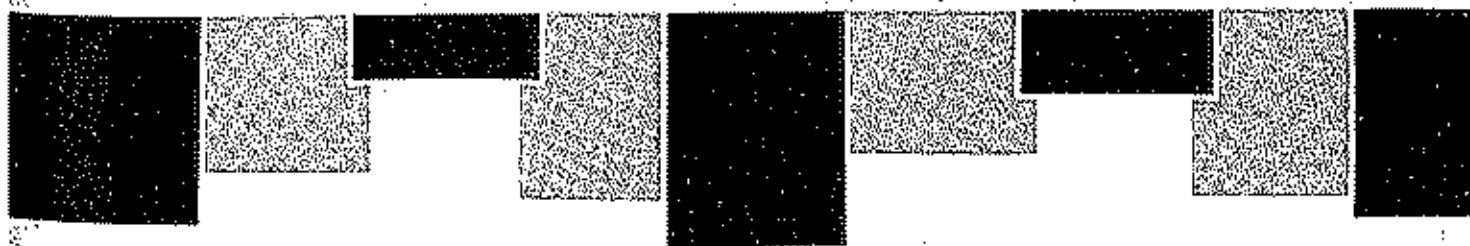



Homecoming Queen

Linda Gier



HOMECOMING COURT
Mareena Young, Dianne Barnhouse, Queen Linda Gier, Cathy Frank, Meta Hoemeke



THE COURT

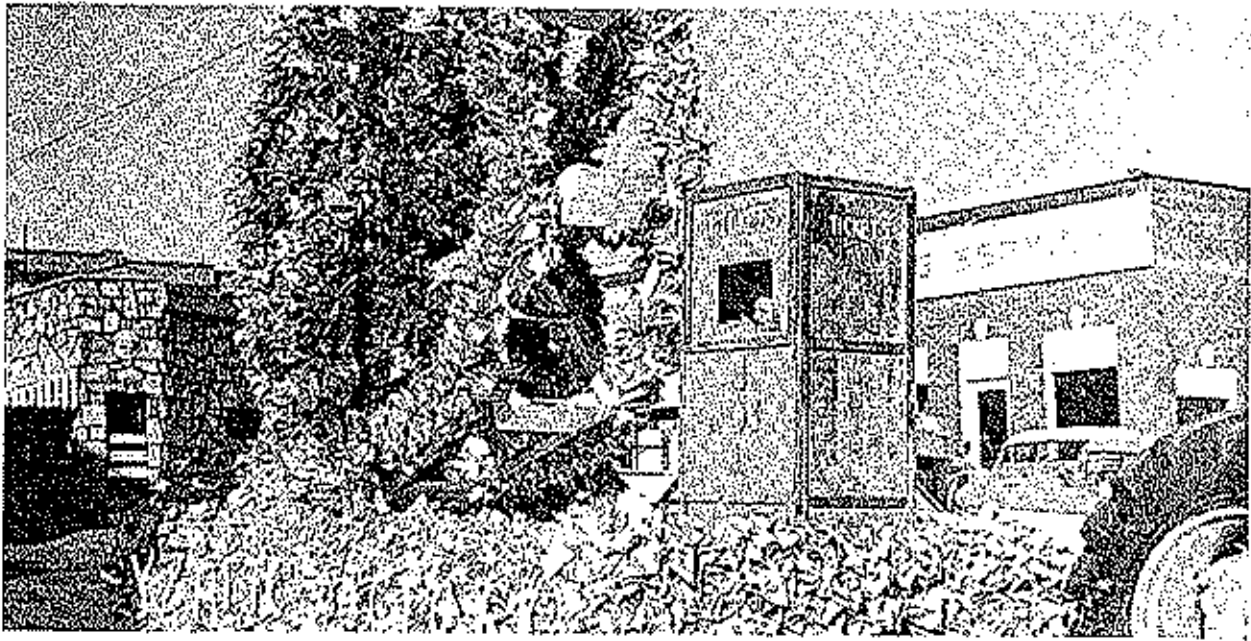

C.O.E. First-Place Float

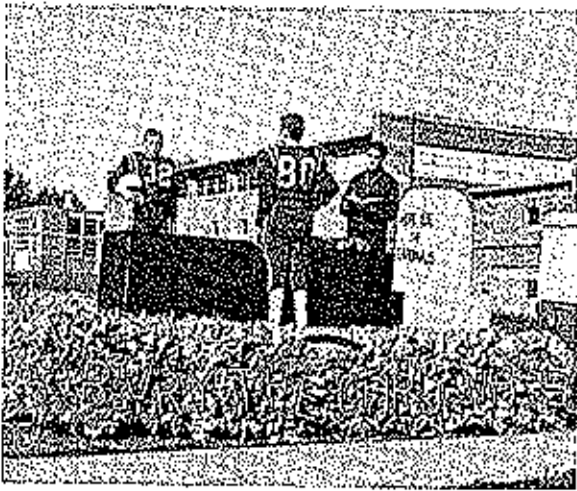

Second-Place Float



Third-Place Float

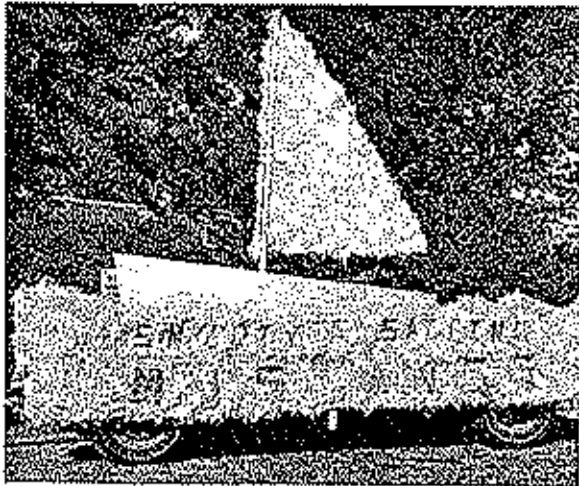

Pep Club Float

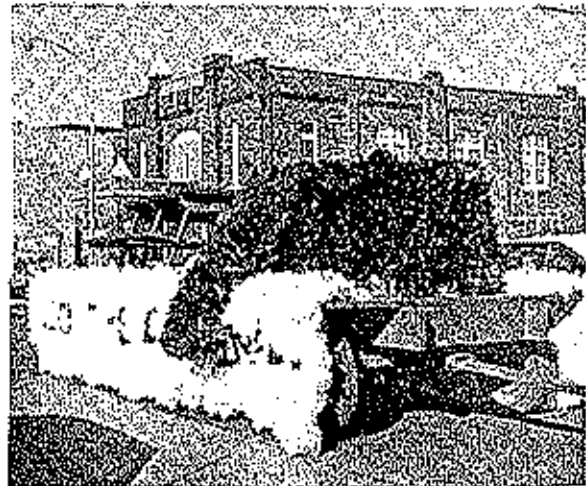

Senior Class Float

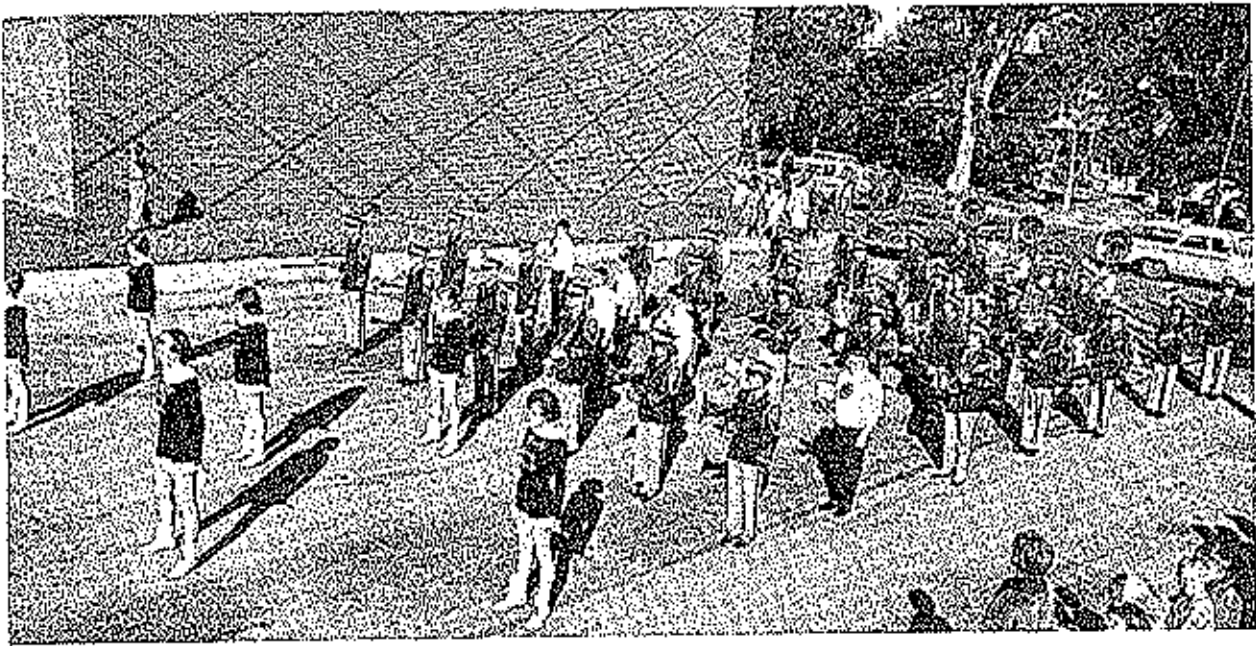

Parade

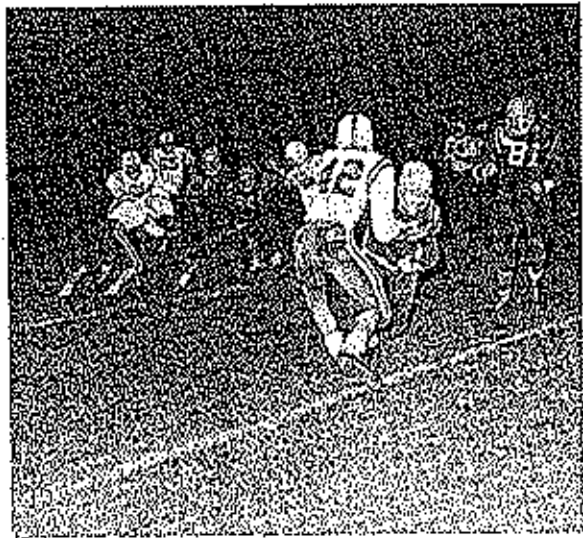
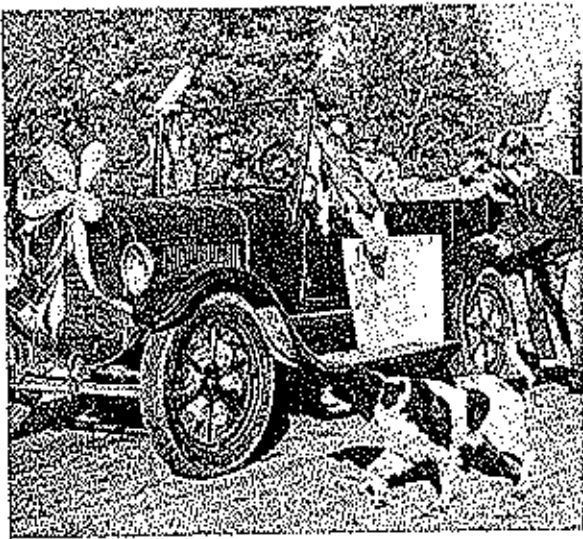



Queen of Popularity & Beauty

Miss Dianne Earnhouse

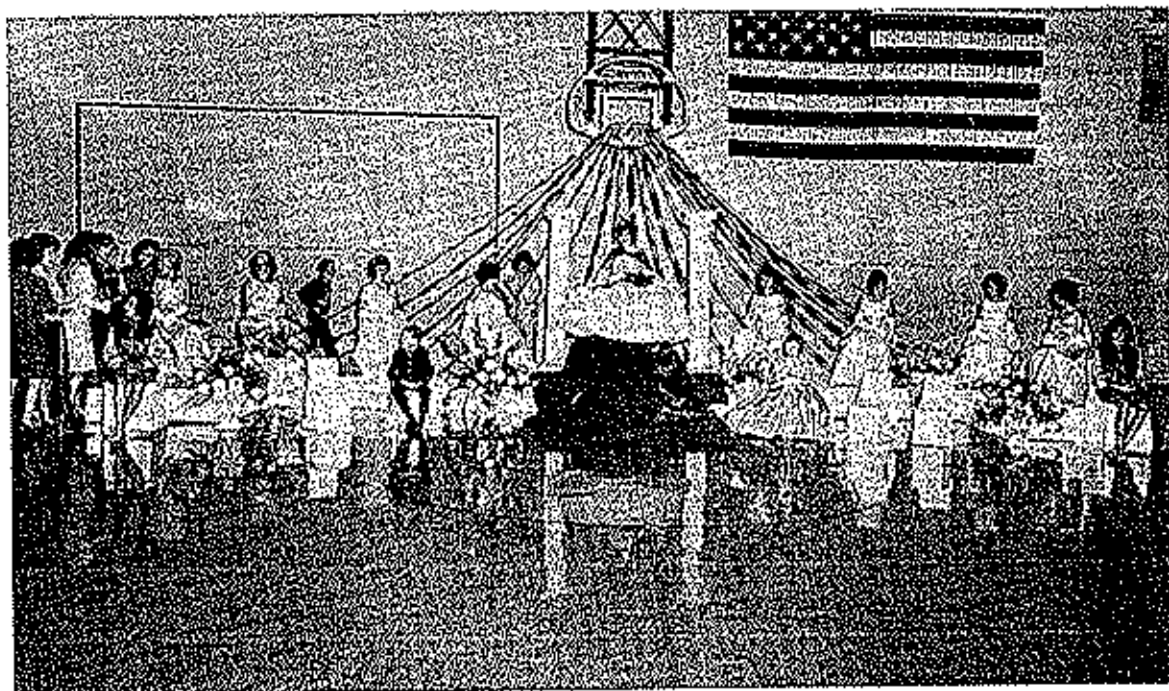

Fall Festival Court



FIRST ROW--Queen Dianne Barhouse, Princesses Cathy Frank and Betty Kempker, Maids--Alanda Kelsey, Sophomore; Nancy Callison, Junior; Pat Payne, Junior; Kay Payne, Sophomore; Norma Shepherd, Freshman; Cheryl Burris, Freshman.



Fall Festival

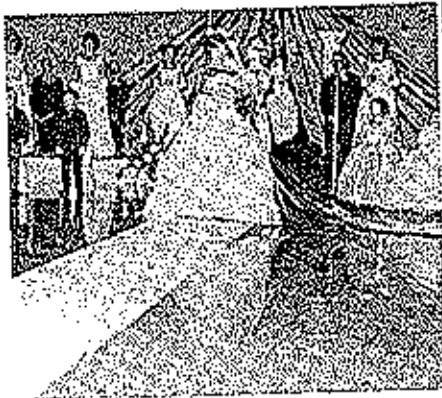
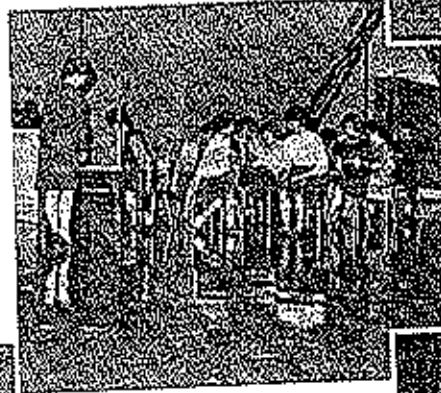

Christmas Ball



Queen Marsha Dawson King Billy Cox

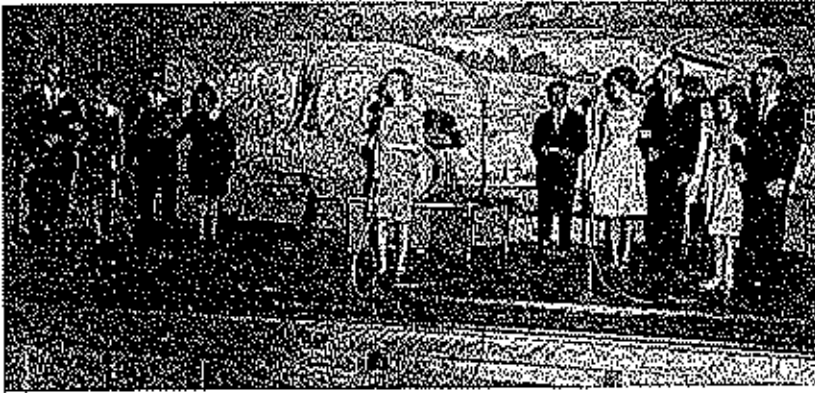

COURT

Mike Wood, Rita Inler, Donnie Bond, Meta Hoemeke, Marsha Dawson, Billy Cox, Beverly Thompson, Jimmy Clark.

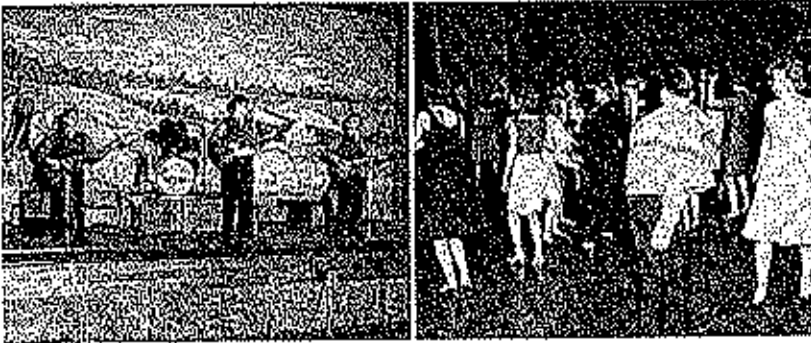

Heartthrob Ball

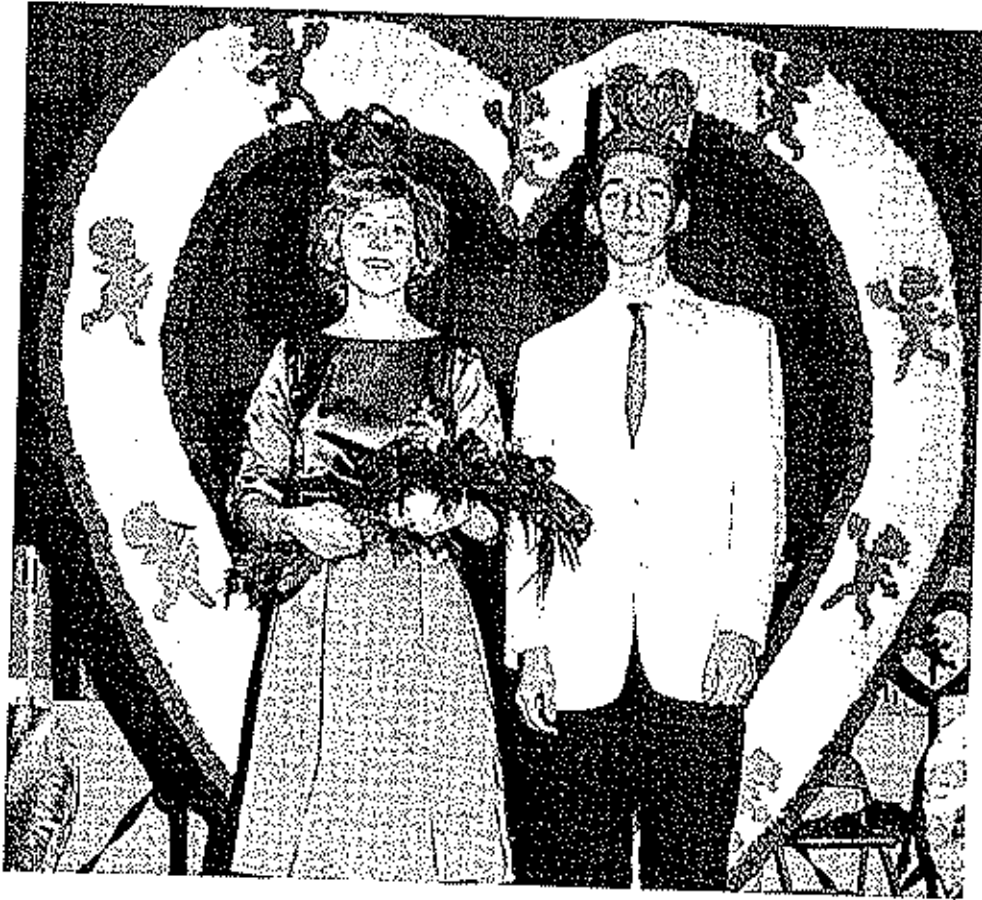

Queen Janice McDaniel

King Gary Dawson

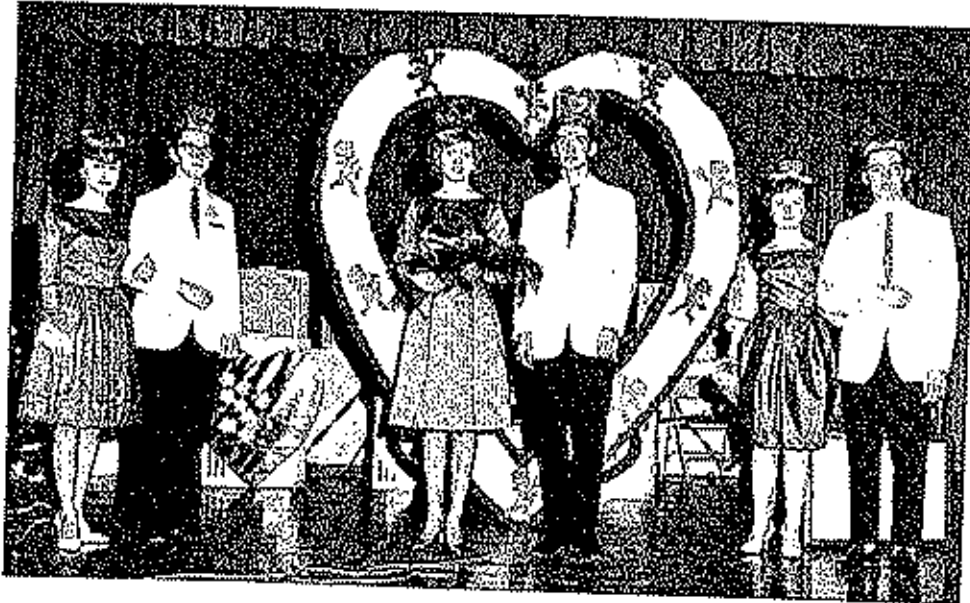

Queen Janice McDaniel--King Gary Dawson

Princess Lynne Mitchell Prince Roger Hill Princess LaHorna Martin Prince Dennis Bond

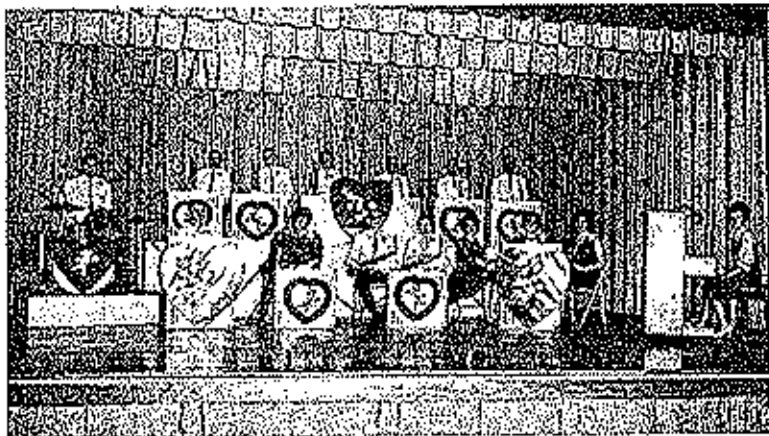

Spring Show

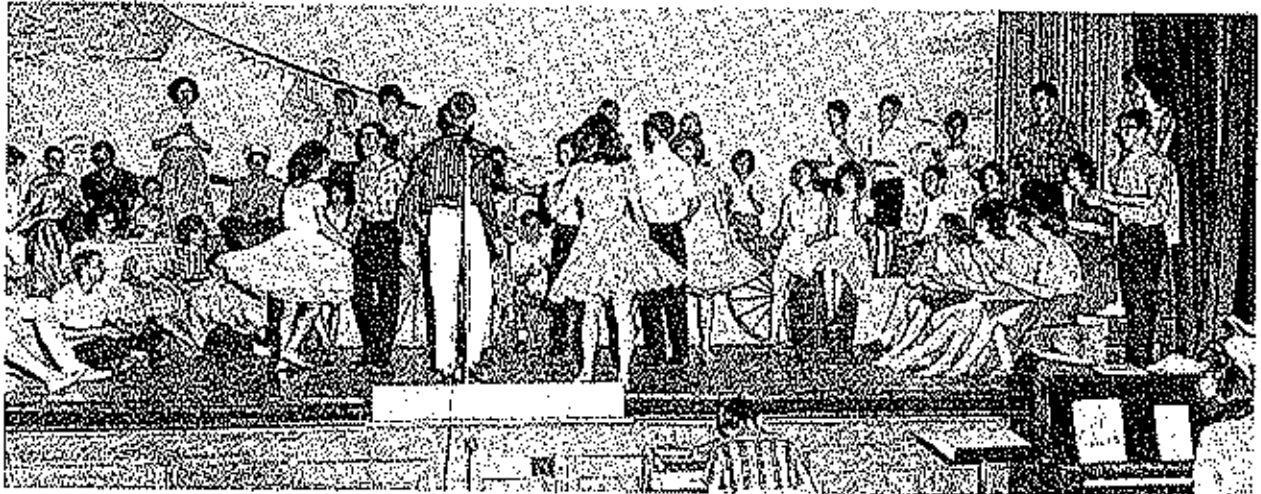
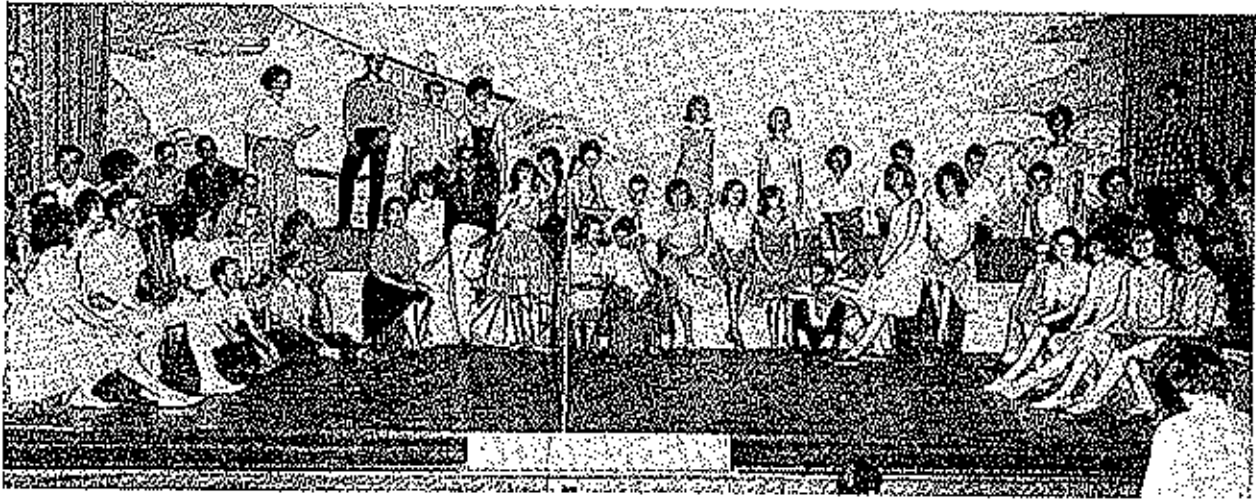
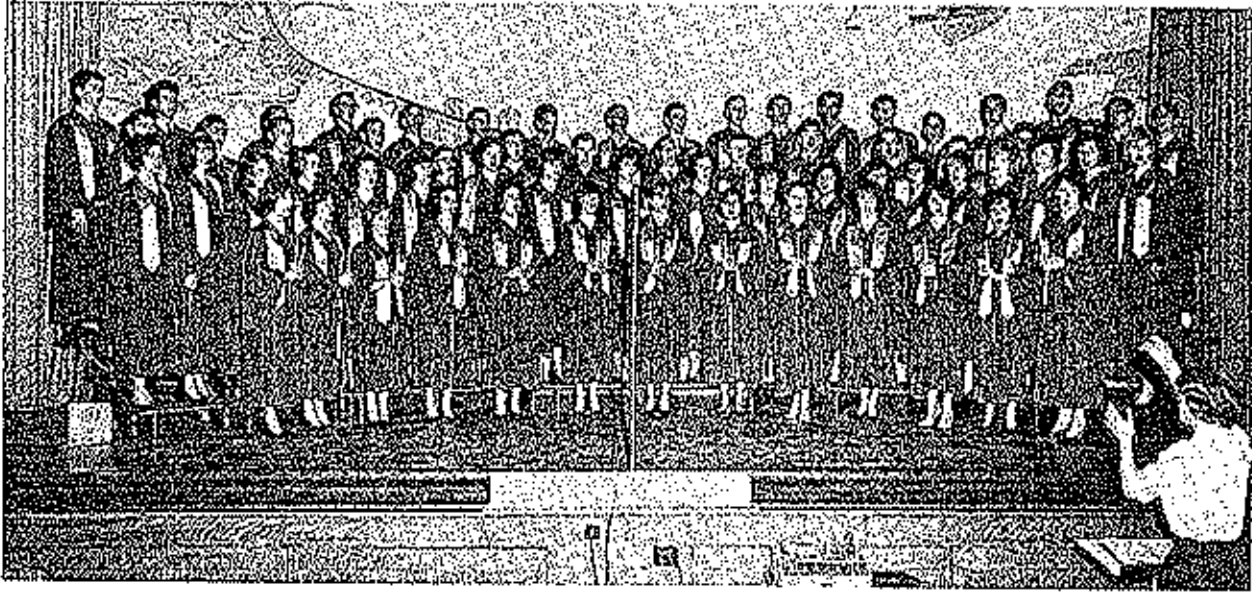

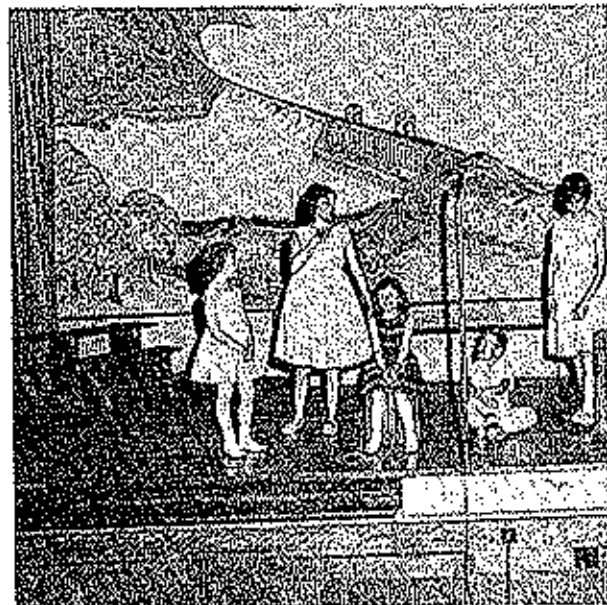
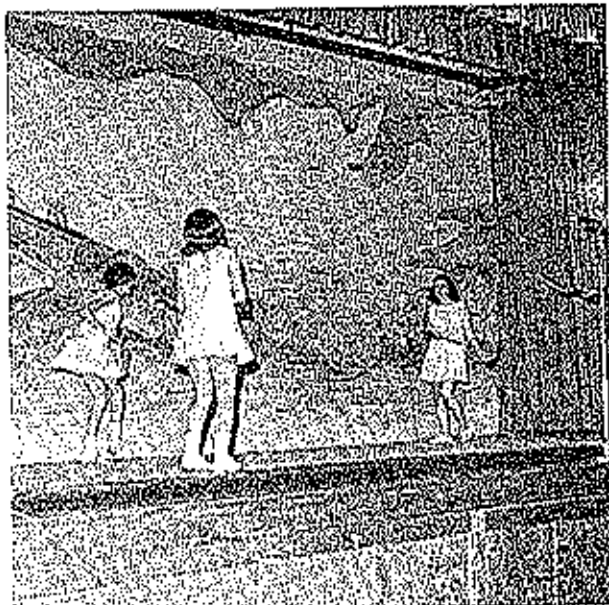
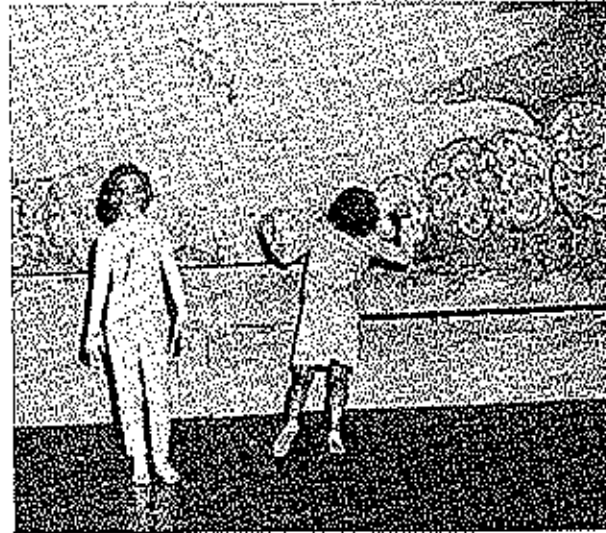
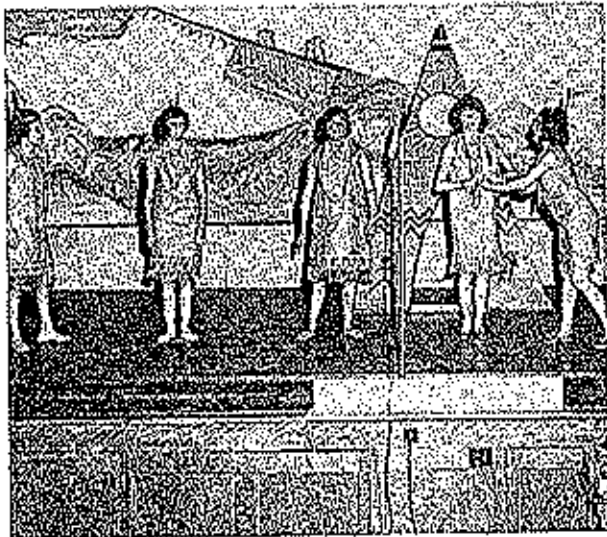
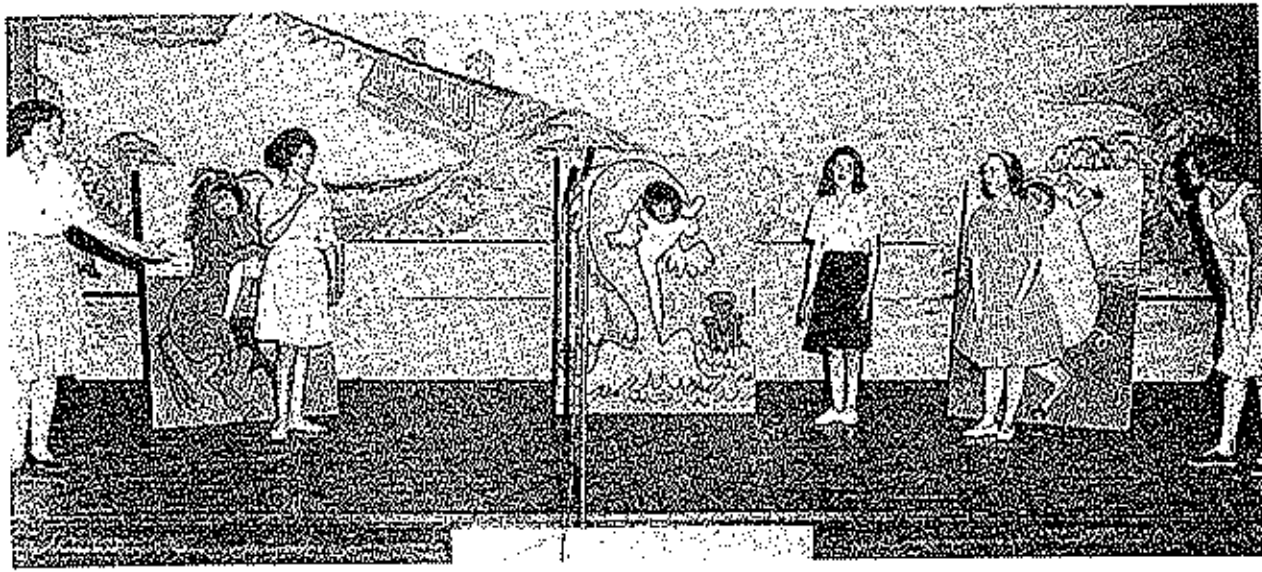

Sadie Hawkins Day



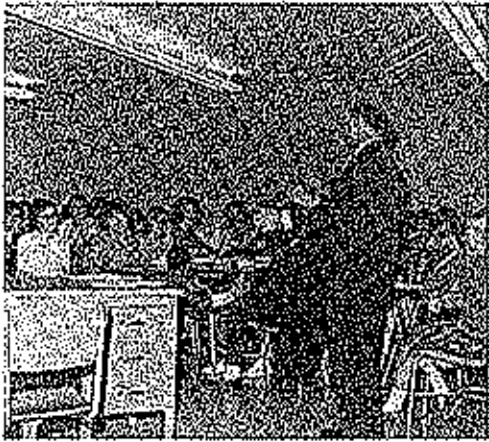
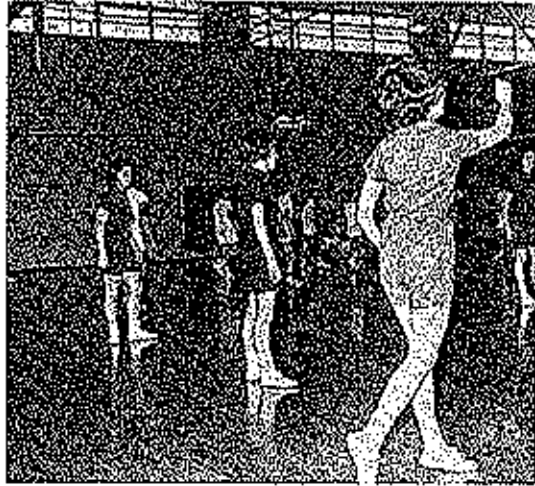
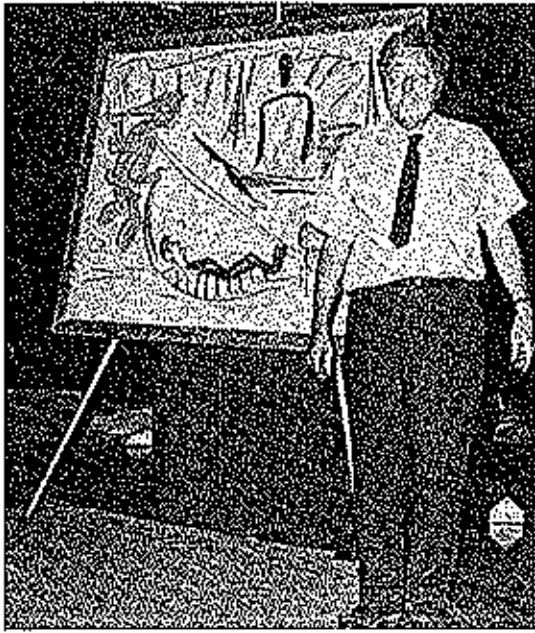

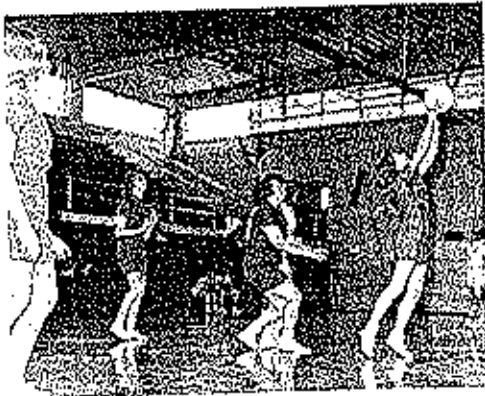
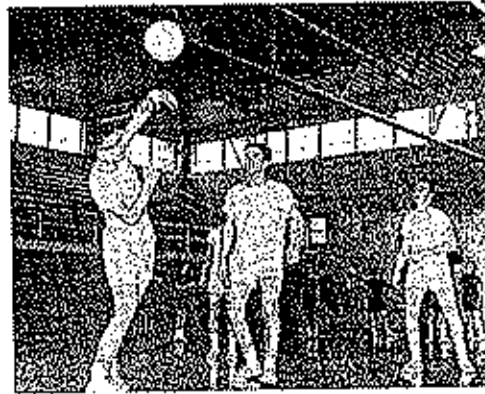

The image features a central text element, "ORGANIZATIONS", rendered in a stylized, serif font. This text is positioned between two thick, horizontal black bars. The entire composition is framed by a vertical, textured line on the left side. Two large, stylized arrow-like shapes, one pointing upwards and one pointing downwards, are positioned on either side of the central text and bars, creating a sense of dynamic movement and balance. The overall aesthetic is modern and graphic, with a focus on geometric forms and high-contrast colors.

ORGANIZATIONS



STUDENT COUNCIL PRESIDENT
Sue Maher



Student Council



Mike Shay, Barry Biselx, Larry Ericson, Ward Bond, John Parkins, Ronnie Witt, Wayne McKinley, Jimmie Clark, Randy Vernon, Criss Hensley, Tommy Schuster, Roger Wood, Earl Atkinson, Roger Hill, Cathy Frank, Gary Dawson, Dianno Sweaney, Sue Maher, Kay Payne, Linda Gior, Sara Van Hooser, Coniece Clawson, Carolyn Gier, Patti Fry, Joann Jacobs, Meta Hocmeke, Janelle McDaniel, Linda Plye, Sue George, Marsha Dawson, Kathe LaBounty, Paula Mosher, Louise Campbell.

VICE-PRESIDENT

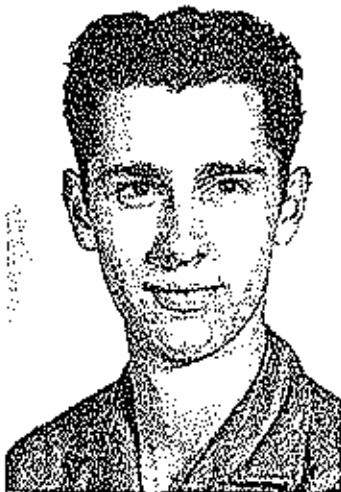

Roger Wood

SECRETARY



Cathy Frank

TREASURER



Linda Gier

Referet Staff



FIRST ROW: Greg Quigley, Debbie Imler, Linda Gier; SECOND ROW: Theora Peterson, Virginia Mouts, Sharon Popp, Lynne Mitchell, Meta Hoemeke, Cathy Frank; THIRD ROW: Sam Clawson, Janice McDaniel, Barbara Kimball, Sandy Miller.

Editor



Debbie Imler

Art Editor



Linda Gier

Maroon & Gold Staff

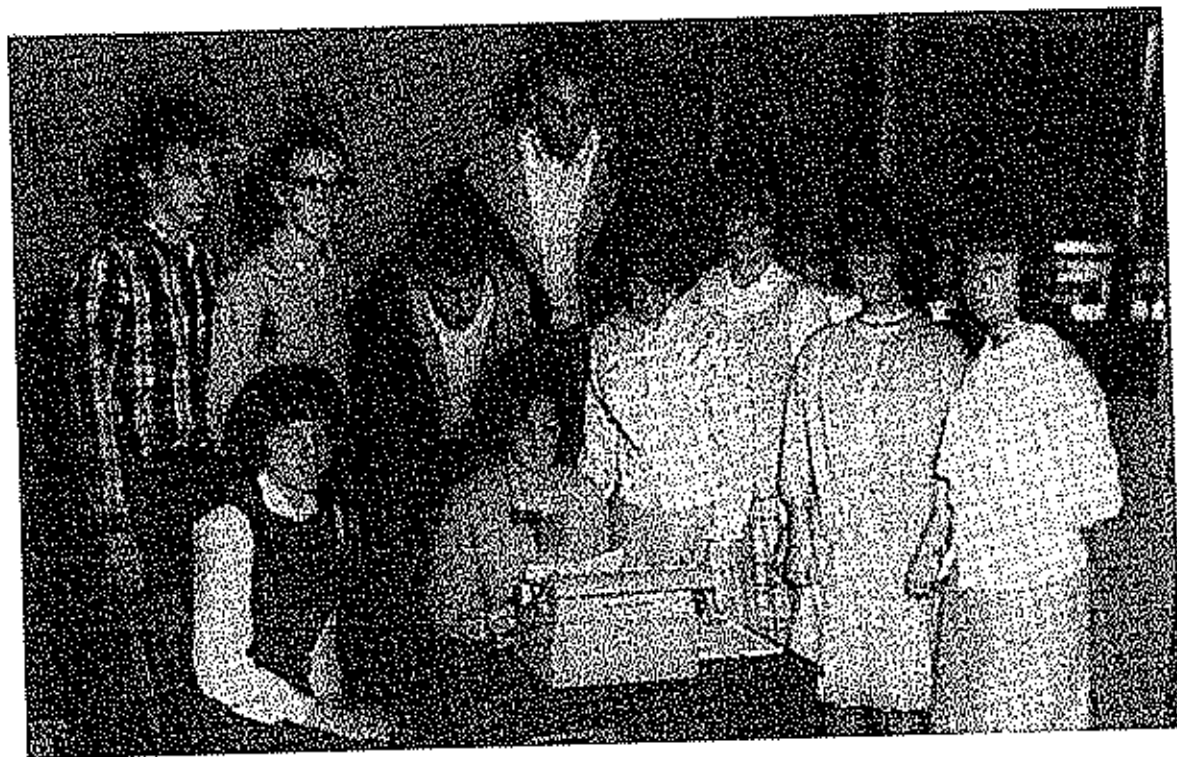

FRONT ROW: Mary Lee Rohls, Marcena Young, Cathy Frank, Cheryl Adcock, LaHoma Martin.
SECOND ROW: Marvin Opie, Roger Hill, Roy Crigler, Charles Clark, Gayle Minturn.

Editor



Marcena Young

Art Editor



Cathy Frank

National Honor Society



FIRST ROW: Paula Mosher, Roger Hill, Carolyn Gier. SECOND ROW: Greg Quigley, Nancy Callison, LaHoma Martin, Lynne Mitchell, Elva Bowline, Jane Watt, Martha Carroll, Phebe Hurstabise, Mr. Jim Guilford. THIRD ROW: Larry Peck, Ward Bond, Wayne Hlavacek, Cathy Frank, Geniece Clawson, JoAnn Jacobs, Sue Maher.

Roger Hill



President

Paula Mosher



Vice-President

Carolyn Gier



Secretary-Treasurer

F
I
R
S
T

S
E
C
O
N
D

S
E
M
E
S
T
E
R

S
E
M
E
S
T
E
R



Cathy Frank



Debbie Imler



Lynne Mitchell

*Boys'
State*

Mike Shea
Gary Dawson
Roger Hill

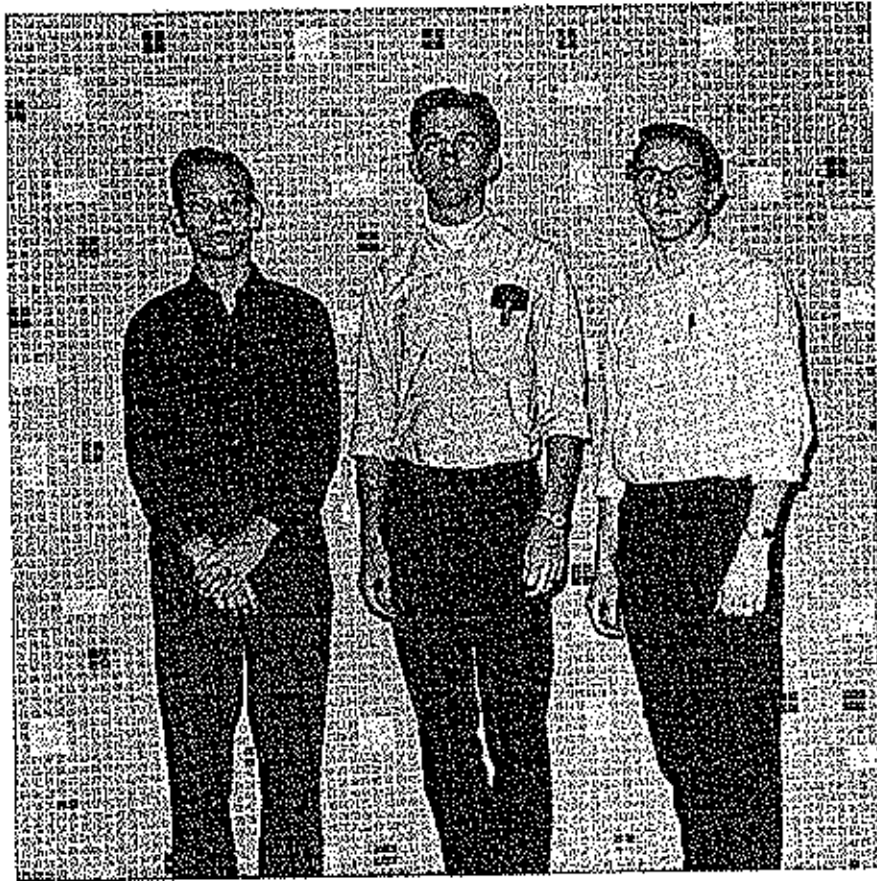

*Girls'
State*

Geniece Clawson
Paula Mosher
Sue Maher

Girl's Glee

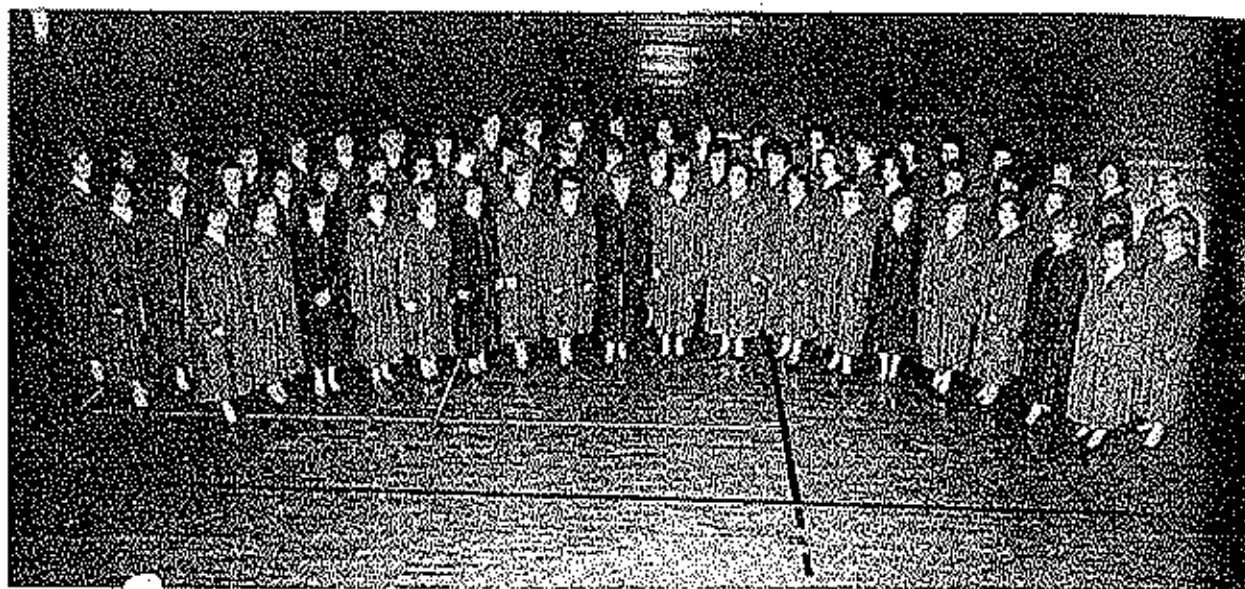

FIRST ROW--Lynn Mitchell, Sally Lauderdale, Suzan McKinley, Debbie Pyle, Patty Fry, Anasa Yows, Karon Waite, Cheryl Burris, Dana Stark, Janet Wilson, Sandra Baker, Julie Hodges, Valerie Speedy, Janice Cur-
rence, Cynthia Burris, Virginia Moats, Beverly Thompson, Debbie Imler. SECOND ROW--Laslee Young,
Melody Jobe, Janelle McDaniel, Carolyn Witt, Lahoma Martin, Mary Lou Peck, Mary Harvey, Nancy Miller,
Peggy Frederickson, Rita Imler, Vickey Jobe, Joan Gracy, Judy Shoemaker, Meta Hoemeke, Nancy Ulrey,
Marcena Young, Lana Tetley, Jeanie Callison, Theora Peterson, Susan Van Dyke, Kevin Reed. THIRD
ROW--Lovena Lewis, Gail Mintum, Darlene Small, Paula Mosher, Julieen Crane, Mariotta Graham, Norma
Sheperd, Lynnette Clawson, Geniece Clawson, Mary Lee Rohls, Dianne Burnhouse, Sharon Kidwell, Pat
Payne, Elaine Schuster, Linda Rae, Kathe La Bounty, Cathe Frank, Liz Dolby, Rosemary Rodgers, Kay Payne,
Sandy Miller, Marsha Dawson, Janice McDaniel.

Boy's Glee

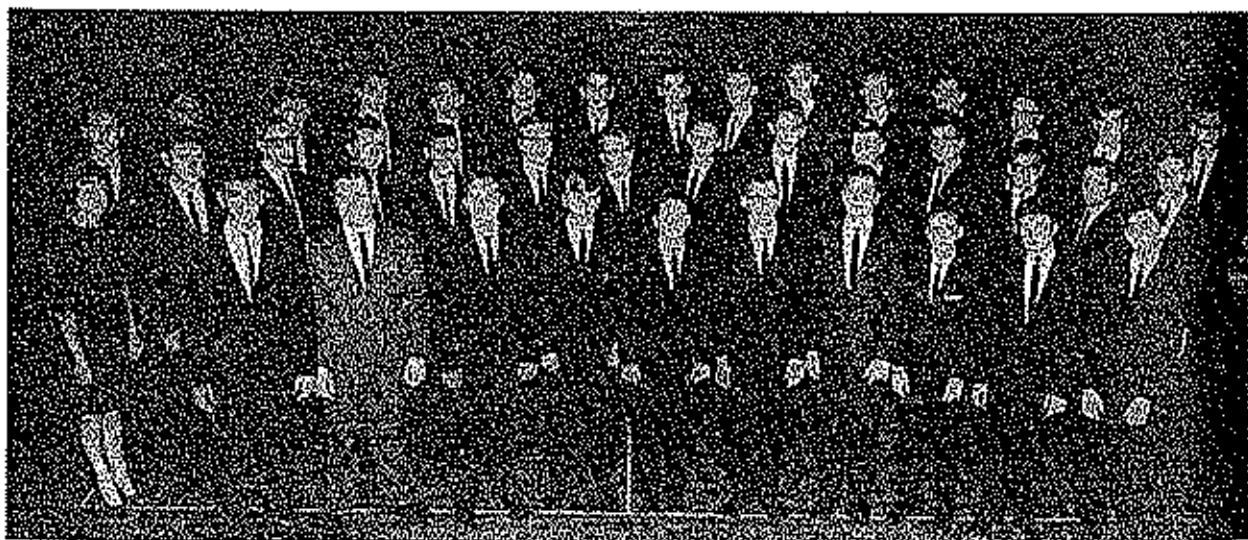

FIRST ROW--Louis Evans, Steve Wood, Ronnie Claxton, Steve Jesse, Mike Waite, Clifford Schupp, James
Quigley, David Hlavacek, Roger Atwell, Steve Crane. SECOND ROW--Lahoma Martin, Earl Atkinson, John
Beard, Joe Vernon, Wayne Hlavacek, Criss Hensley, Steve Gallagher, LeRoy Porter, Jimmy Clark, Larry
Erickson, David Milburn, Larry Smith, Larry Peck, Don Vansel. THIRD ROW--Barry Bixelx, Randall Bunch,
Floyd Ouder Kirk, Donald Howren, Ward Bond, Pat Evans, Eddie Simmons, Dennis Bond, Timmy Bunch, Billy
Cox, Mike Davis, Gary Dawson, Roger Hill, Larry Doffenbaugh, Ronnie Hopkins.

Mixed Chorus

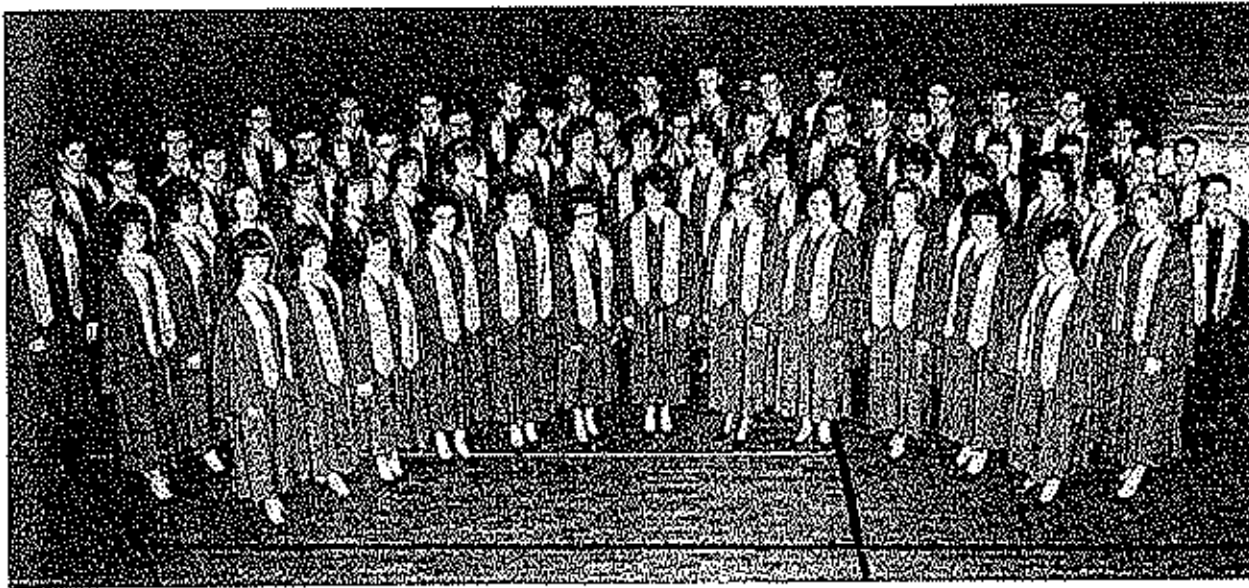

FIRST ROW--Lynn Mitchell, Sally Lauderdale, Patti Fry, Mary Harvey, Paula Mosher, Cheryl Burris, Peggy Frederickson, Rita Imler, Sandra Baker, Dianne Barnhouse, Meta Hoemeke, Debbie Imler, SECOND ROW--Laslee Young, Gail Mintum, Janelle McDaniel, Julieen Crane, LaHoma Martin, Mary Lou Peck, Lynnette Clawson, Geniece Clawson, Mary Lee Rohls, Sharon Kidwell, Patricia Payne, Judy Shoemaker, Joan Gray, Vickey Jobe, Cathy Frank, Kay Payne, Marsha Dawson, Janice McDaniel, THIRD ROW--Earl Atkinson, John Beard, Joe Vernon, Louis Evans, Steve Gallagher, Chris Hensley, Leroy Porter, Steve Wood, Clifford Schupp, Larry Erikson, David Milburn, James Quigley, Roger Atwell, Larry Smith, Don Vansel, Mike Waite, FOURTH ROW--Donald Howzen, Barry Bisels, Randall Bunch, Ward Bond, Wayne Hlavacek, Jimmy Clark, Dennis Bond, Timmy Bunch, Billy Cox, Mike Waite, Gary Dawson, Larry Peck, Roger Hill, Larry Deffenbaugh, Ronald Hopkins, Steve Crane, David Hlavacek.

Band



FIRST ROW--Rita Imler, Janice McDaniel, Mary Harvey, Debbie Pyle, Lynnette Clawson, SECOND ROW--Janelle McDaniel, Kay Payne, Melody Jobe, Peggy Frederickson, Vickey Jobe, Sandra Baker, Sally Lauderdale, Marsha Dawson, Carolyn Witt, Dianne Barnhouse, THIRD ROW--Mary Lou Peck, Teresa Davis, Theora Peterson, Virginia Moats, Mike Davis, Bob Holt, Wayne Hlavacek, Earl Atkinson, Jack Holt, Timmy Bunch, Karen Waite, Janet Wilson, John Beard, Larry Erikson, Joyce Fisher, Geniece Clawson, FOURTH ROW--Suzanne Edwards, David Milburn, Chris Hensley, Pat Payne, Patti Fry, Jeannie Callison, Judy Shoemaker, Gary Ahart, Clifford Schupp, Randall Bunch, Gary Dawson.

Thespians



Mr. Jim Ward, Marcha Dawson, Cunicee, Gary Dawson, Marvin Opie, Steve Jones, Mr. Larry Hess. SECOND ROW-- Ward Bond, Julieen Crane, Dennis Bond, LaHoma Martin, Wayne Hlavacek, Janice McDaniel, Marcena Young, Nancy Callison. FIRST ROW-- Steve Wood, Earl Atkinson, Roy Crigler, Liz Dolby, Jannelle McDaniel, Paula Mosher, Kay Payne.



"BLUE STOCKING"--Liz Dolby, Lyane Mitchell, Roy Crigler, Paula Mosher, Debbie Pyle.



"HIGH WINDOW"--LaHoma Martin, Wayne Hlavacek, Julieen Crane, Gary Dawson, Jannelle McDaniel.



"BALCONY SCENE"--Nancy Callison, Janice McDaniel, Marcena Young, Steve Jones, Marvin Opie, Ward Bond, Meta Hoemeke, Dennis Bond.

C.O.E.

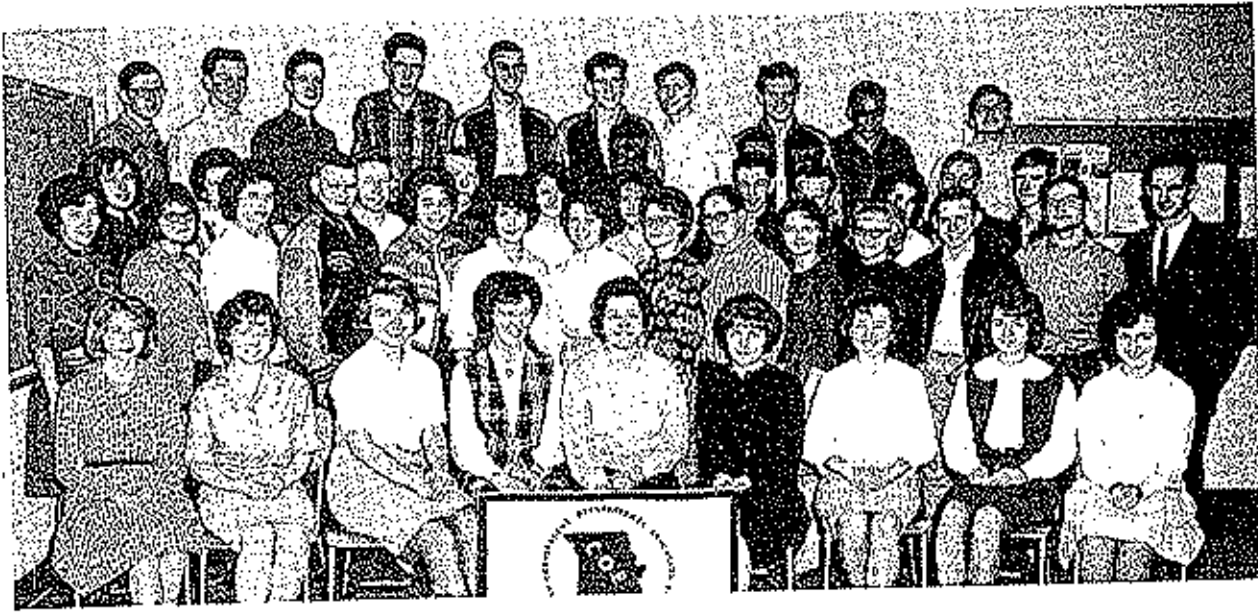

FIRST ROW: Barbara Beauland, Judy Howser, Laura Smith, Carolyn Gier, Linda Williams, Linda Gier, Betty Kempker, Joan Cracy, Debbie Imier. SECOND ROW: Jane Watt, Georgetta Edelman, Nancy Flora, Dale Dunstan, Eva North, Hazel Jobe, Ruby Hicks, Martha Carroll, Billy Hibdon, Elva Bowline, Sue Maher, Roger Eads, Tom Volcart, Mr. Walter Mooney. THIRD ROW: Lovena Lewis, Sharon Cooper, Mitch Campbell, Rob Ranum, Ellen Widowski, Sally Flora, Larry Golden, Billy Abbott, Florence Green, James Sanders, John Sanning. FOURTH ROW: Mike Hoffner, Roger Marshall, Larry Jarett, Richard Wood, Gary Witt, Larry Deffenbaugh, Ed Massey, Bill Hall, Jimmy Lester, and Ronnie Claxton.





FIRST ROW--Mrs. Paulus, Linda Gier, Carolyn Gier, Kay Keatzer, Laurel Smith, Marilyn Jobe, Darlene Small, Dixie Thompson, Nancy Schulte. SECOND ROW--Sharon Popp, Judy Currence, Kay Sheperd, Sharon Kidwell, Rosemary Sparks, Ila Jean Whitworth, Sara Van-Hooser, Sharon Cooper, Marjorie Fischer, Karen Laughlin, Phyllis Kehr, Shirley McKinney, Rebecca Branstetter, Barbara Beanland, THIRD ROW--Beverly Thompson, Wanda Hicke, Jeannine Pointer, Debbie Patrick, Patty North, Sydney Harrison, Sue George, Carolyn Knemuschield, Dixie Opte, Dana Stark, Phyllis Polly, Lynn Meyer, Judy Howser, Lois Schupp, THIRD ROW--Susan Leffert, Phoebe Hurtubise, Juliann Crane, Lastee Young, Sue Jefferies, Carleen Thomas, Jackie Kimball, Erma Riffle, Anna Martin, Linda Dickerson, Linda Arnold, Glenda Lambeth, Linda Pyle, Betty Kempker.



FHA

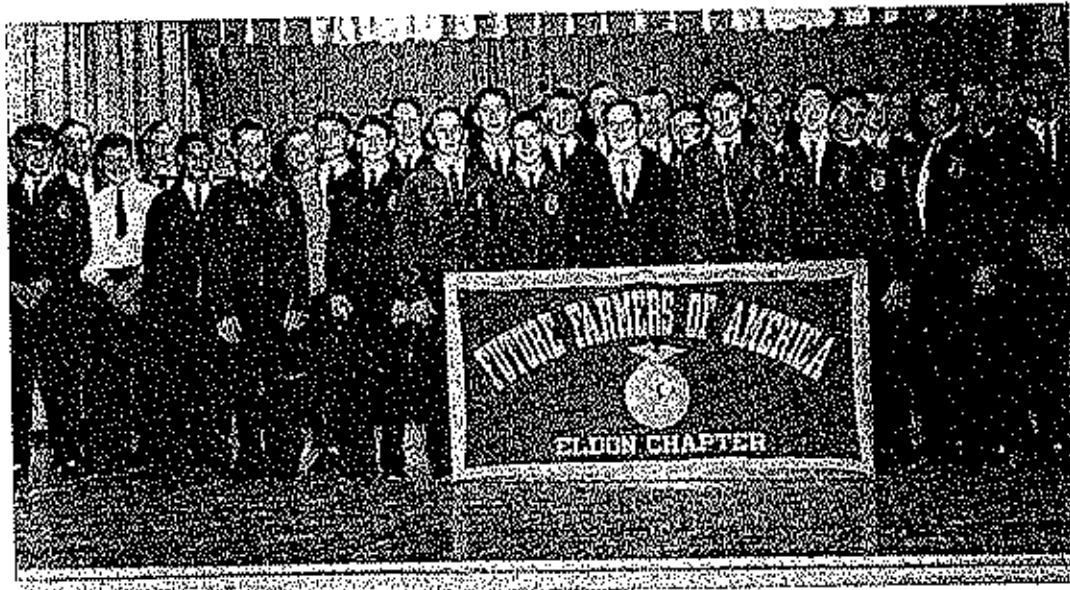

Ted Albertson, Eugene Denman, Larry Fletzer, Larry Peck, Ronald Bond, Daryl Miller, Leroy Porter, Roger Thorson, Bill Hibdon, Carl Simmons, Chester Zuck, Dennis Rand. SECOND ROW: Mr. Greenway, Wesly Ouderkirk, Russell Thorson, Ronald Leuchten, David Cox, Jim Graham, Tommy Smith, Floyd Ouderkirk, Benny Duffield, Ronnie Procter, Jim Hatch, Larry Baysinger, Garry Wrye, Gordon Nickels, Donnia Bond, Larry Banner.

Awards

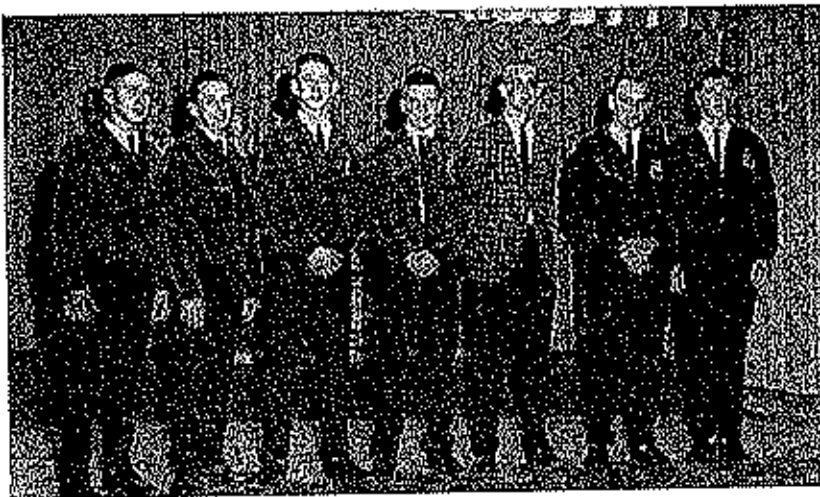

Roger Thorson, Larry Peck, Jim Graham, Carl Simmons, Floyd Ouderkirk, David Taylor, and Gary Wrye.

FFA



Pep Club

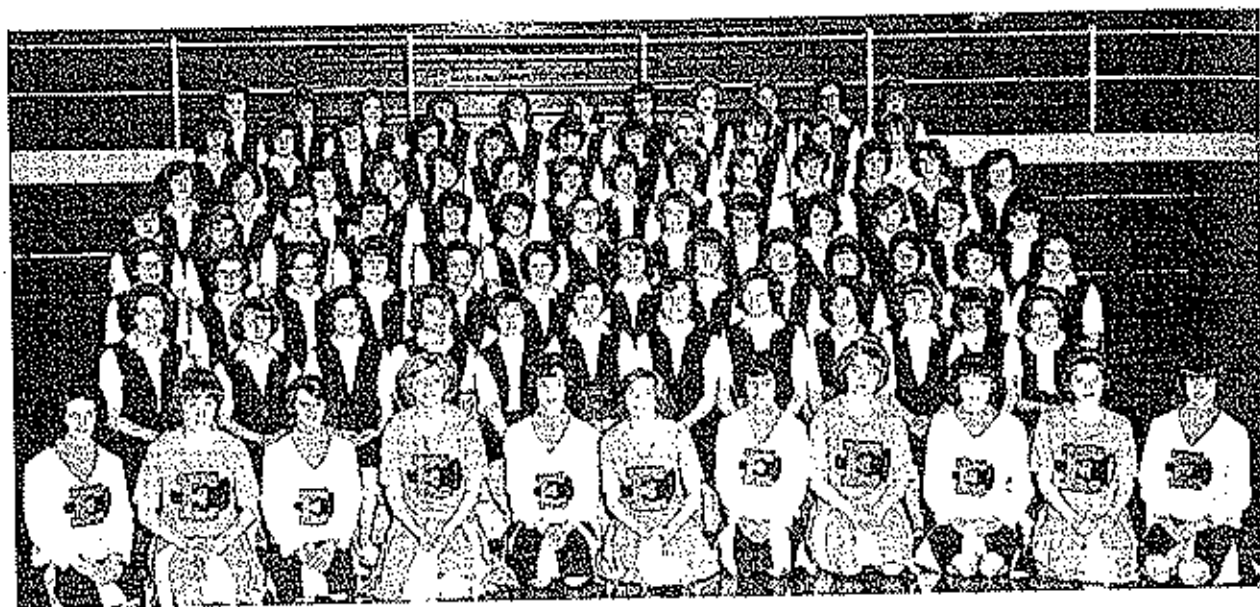

FIRST ROW: Mary Harvey, Cathy Frank, Carolyn Witt, Janice McDaniel, Elaine Schuster, Dianne Barnhouse, Judy Shoemaker, Marilyn Barnhart, Lynette Clawson, Elaine Buehler, Melody Jobe. SECOND ROW: Rosemary Rogers, Jeannie Barklage, Pat Payne, Lauri Smith, Sally Lauderdale, Marsha Dawson, Paula Mosher, Geniece Clawson, Mareena Young, Mary Lee Rohls, Susan McKinley, Linda Wright. THIRD ROW: Martha Carroll, Barbara Kimball, Virginia Moats, Cheryl Adcock, Dixie Thompson, Sara VanHooser, Karen Bausom, Jackie Kimball, Linda Goldon, Judy Currence, Cheryl Burris, Sandy Baker. FOURTH ROW: Rebecca Branstetter, Glenda Lambeth, Marggie Fisher, Sharon James, LaDonn Graham, Karon James, Margaret Kimball, Theasa Davis, Phyllis Kehr, Nancy Schulte, Beverley Thompson, Linda Cotton, Melody Swope. FIFTH ROW: LaHoma Martin, Jane Watt, Sharon Popp, Alanda Kelsay, Judy Helton, Nancy Callison, Debbie Bender, Mary Lou Schulte, Annie Shepherd, Kay Shepherd, Sharon Kidwell, Darlene Small, Cynthia Burris. SIXTH ROW: Lynne Mitchell, Sandy Miller, Linda Pyle, Dianne Davis, Dana Stark, Linda Rae, Anasa Yows, Norma Shepherd, Gayle Mintum, Nancy Ulrey, Joan Gray. SEVENTH ROW: Marilyn Jobe, Leslie Young, Nancy Miller, Debbie Pyle, Valerie Speedy, Julie Hodges, Vicki Jobe, Karen Walte, Theora Peterson, Kathy LaBounty, Susan VanDyke.



"B" TEAM CHEERLEADERS
Meloday Jobe, Mary Harvey, Judy Shoemaker, Carolyn Witt, Lynette Clawson, Elaine Schuster.



"A" TEAM CHEERLEADERS
Meta Hoemecke, Marilyn Barnhart, Elaine Buehler, Cathy Frank, Janice McDaniel, Dianne Barnhouse.

[Redacted]

[Redacted]

[Redacted]

[Redacted]

ATHLETICS

[Redacted]

[Redacted]

[Redacted]

[Redacted]

[Redacted]

"A" Team

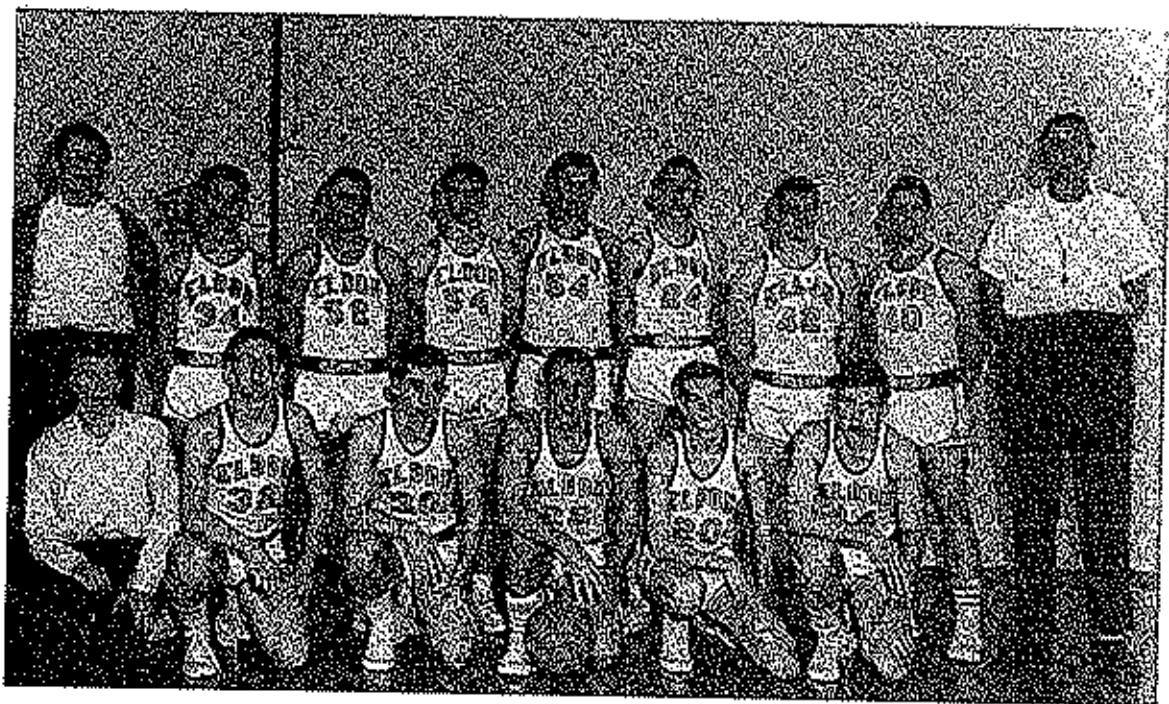

FIRST ROW: Steve Jones, Roger Hill, John Parkins, Charlie Clark, Ronnie Witt, Mike Wood.
SECOND ROW: Cletis Helms, Rodger Marshall, Donnie Bond, Doug Campbell, John Eastburn,
Junior Read, Randy Vernon, Donnie Vernon, Coach Cletis Helms.

"B" Team



FIRST ROW: Steve Jones, Dennis Smith, John Beard, Ronnie Spencer, Maurice Pearson,
Sonny Runyan. SECOND ROW: Cletis Helms, Pat Evans, Tommy Schuster, David Milburn,
John Eastburn, Benny Poague, Mike Wood, Coach Ed Hodges.

"A" Team
Starting Lineup

Donnie Vernon
Randy Vernon
John Parkins
Charles Clark
Junior Reed



"B" Team
Starting Lineup

John Eastburn
Mike Wood
Ronnie Spencer
John Beard
Pat Evans



1964 Eldon Mustangs
Basketball Schedule

November 30--December 5--Tipton
Tournament
December 8--California
December 11--Camdenton
December 15--Stover
December 18--Iberia
December 21--Eugene
January 4-9--Versailles Tournament
January 15--Russelville
January 19--Helias
January 22--Tipton
January 25-29--Eldon Tournament
February 5--California
February 12--Osage
February 16--Boonville
February 19--Versailles
February 23-27--Regional Tournament

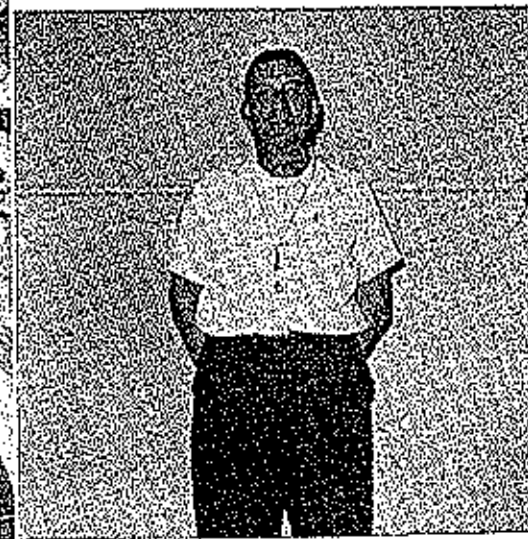



FIRST ROW: Donnie Hovten, Wayne Hlavacek, Doug Campbell, Hal Dolby, John Parkins, Ronnie Witt, Randy Vernon. SECOND ROW: Clete Helms, Roger Marshall, Russell Thorson, John Beard, Sonny Runyan, Pat Evans, Lyman Rains, Coach Ed Hodges. THIRD ROW: Tommy Smith, Edward Scott, Barry Biselx, Ward Bond, Mike McGinnis, Stanley Barnhart, Phil Wood, Mike Cornett.

Track



ELDON HIGH SCHOOL

1965 Track Schedule

March 30	Versailles T
April 9	Lincoln Relays T
April 13	Versailles H
April 22	Iberia H
April 30	Osage H
May 4	Versailles H
May 11	Tri-County Jr. High



COMMENCEMENT

Awards



D.A.R. Award--Linda Gier
A.A.U.W. Award--Paula Mosher

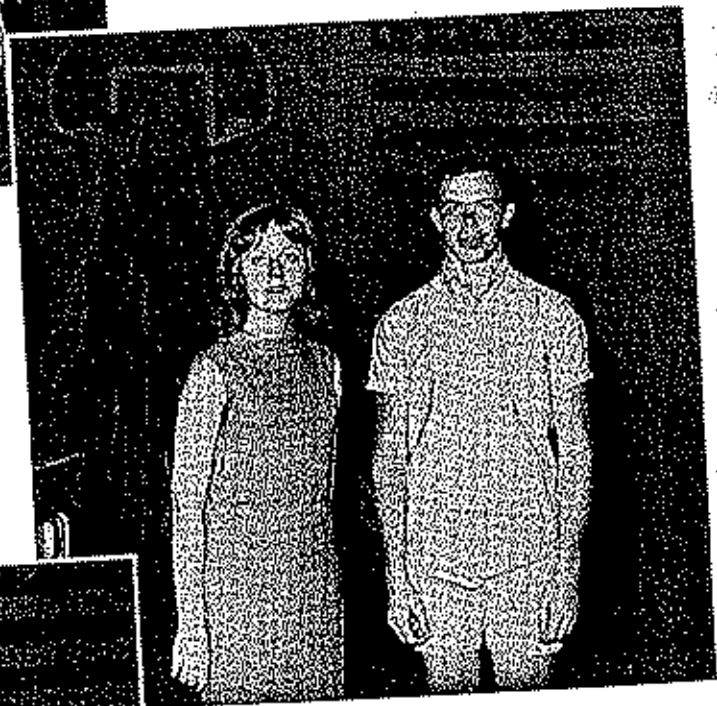

ENGLISH Award--LaHoma Martin
M.F.A. Award--Larry Polly

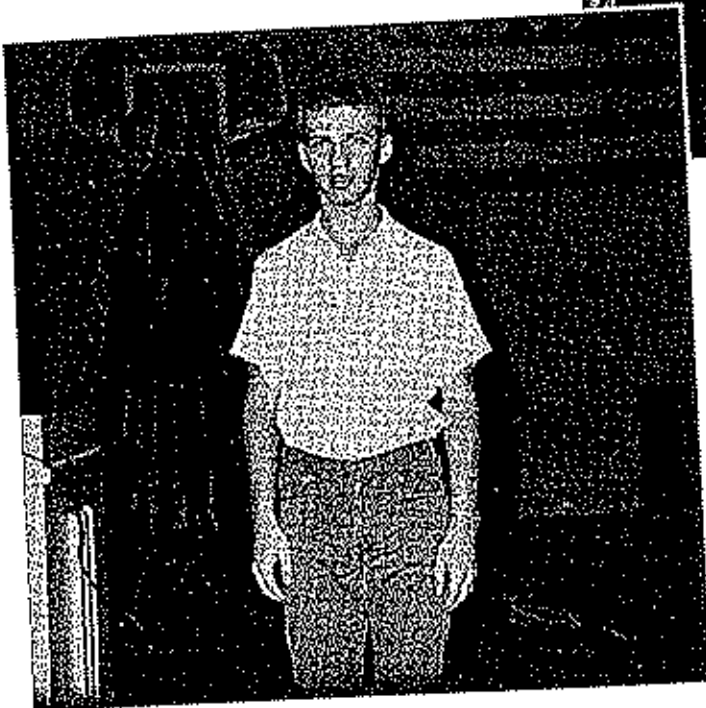

AUDIO VISUAL Award--Steve Platz

Assembly

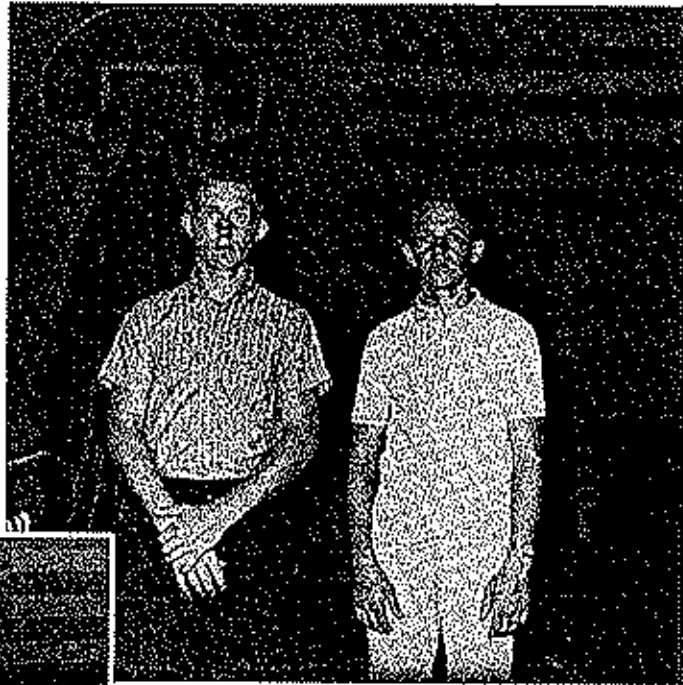

AGRICULTURAL Awards--
Russell Therson and Leroy Porter



CITIZENSHIP Award--Sue Maher
B. P. & W. Award--Geniece Clayton



REFERET Award--Debbie Imler

Prom and Banquet

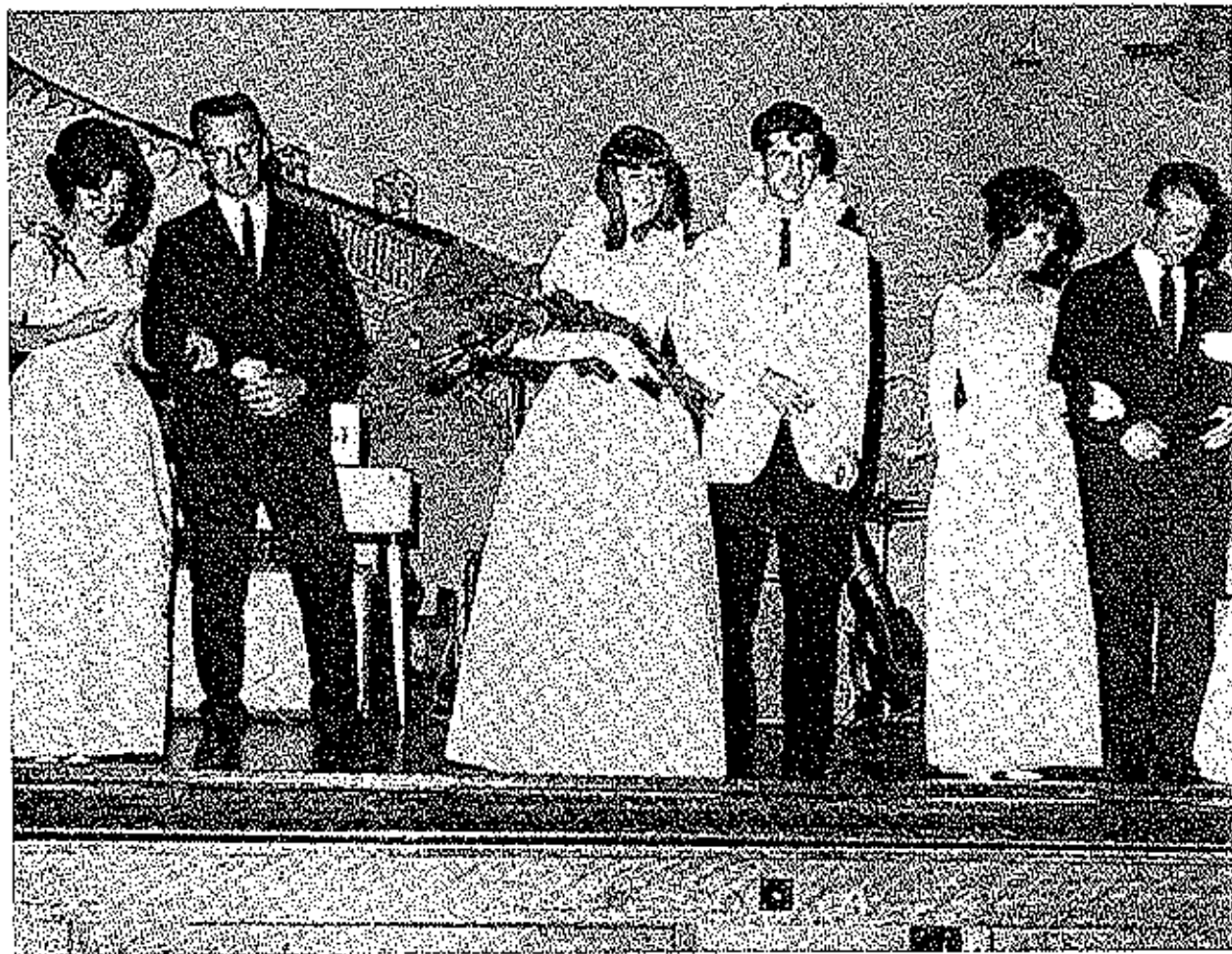

KING, QUEEN, AND COURT

Marcena Young, David Taylor, Queen--Linda Pyle, King--Larry Deffenbaugh, Lyone Mitchell, Bill Abbott.



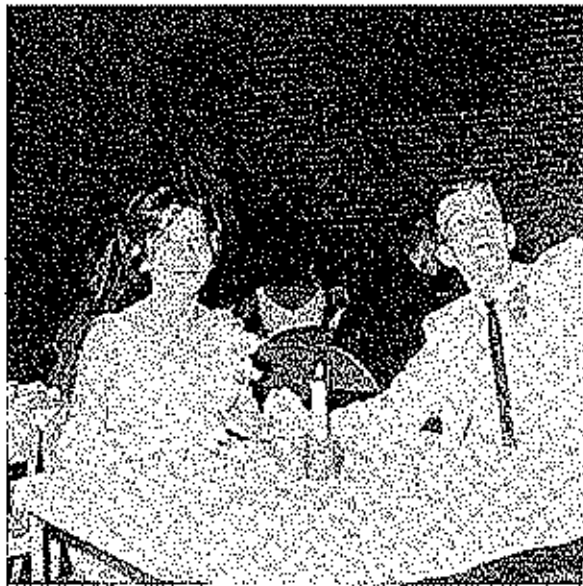

Commencement

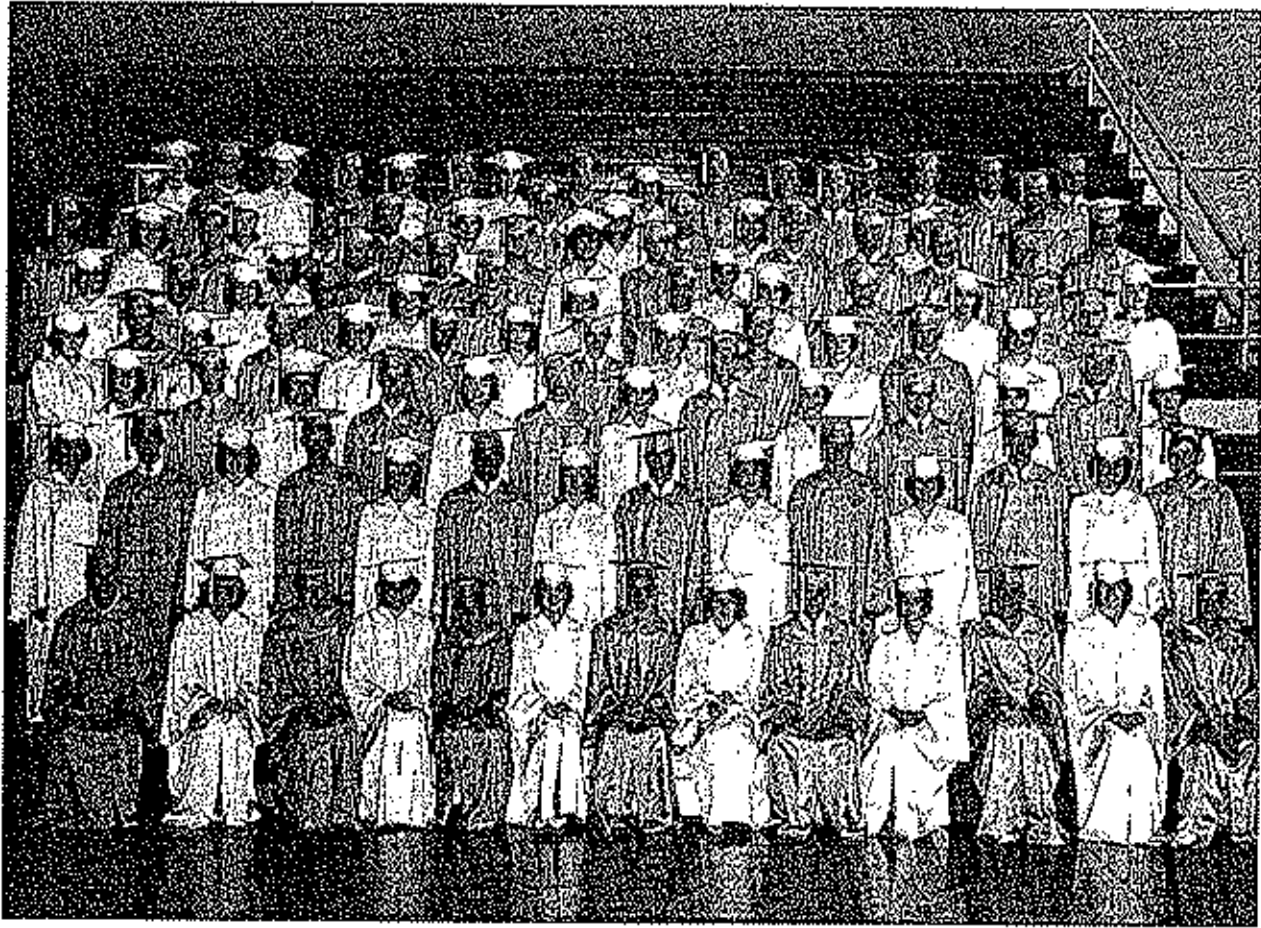

SENIOR CLASS OF 1965



VALEDICTORIAN
Mike Shea



SALUTATORIAN
Jim Harbison

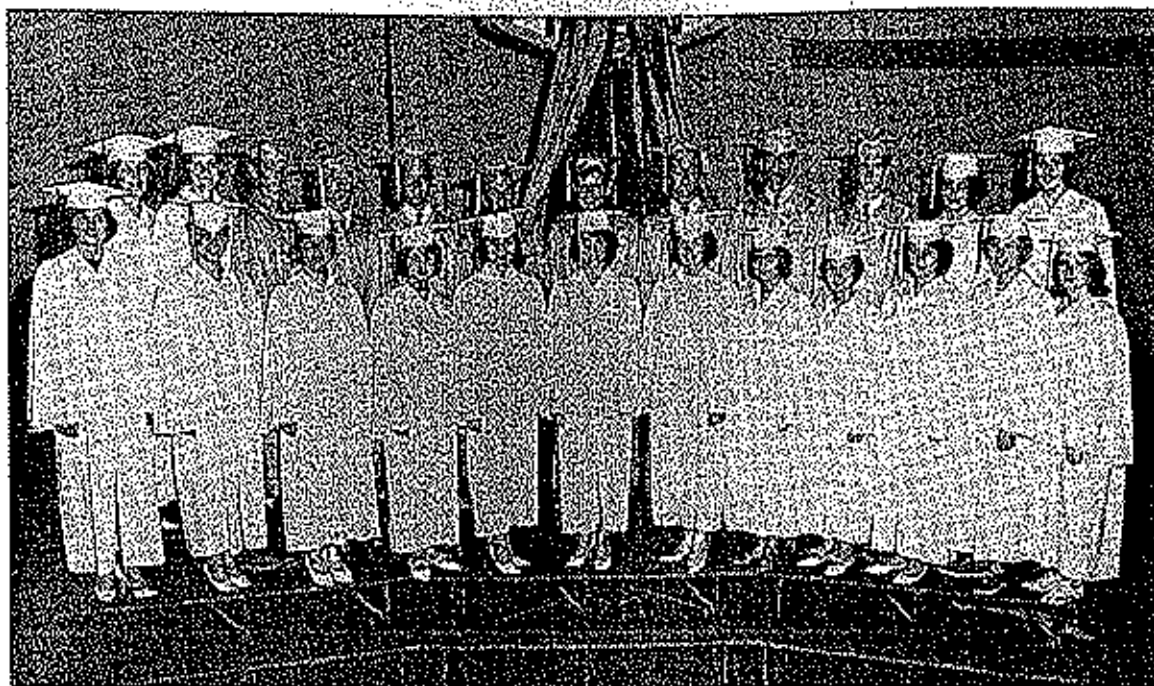

FIRST ROW: Mary Lee Rohls, Julieen Crane, Paula Mosher, Lynne Mitchell, Dianne Barnhouse, Christie McGill, Marcena Young, Joan Gracy, Debbie Imler, Meta Hoenicke, Cathy Frank, LaHoma Martin. SECOND ROW: Lovena Lewis, Geniece Clawson, Donnie Howren, Wayne Hlavacek, Dennis Bond, Leroy Porter, Earl Atkinson, Roger Hill, Gary Dawson, Larry Deffenbaugh, Sandy Miller, Janice McDaniel.

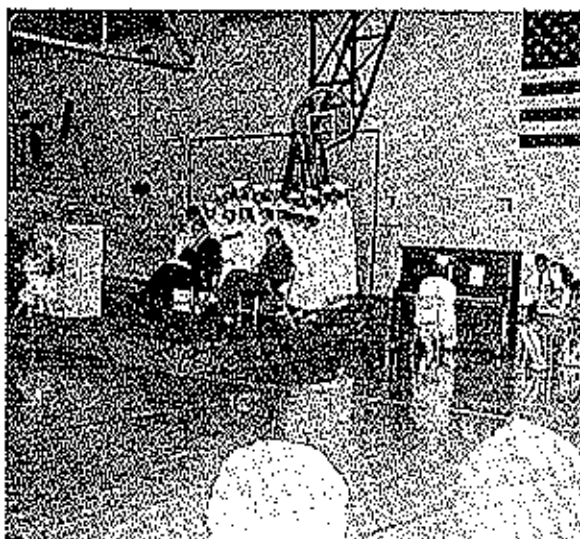

"TOP TEN" of 1965

Carolyn Gier
Debbie Imler
Cathy Frank
Sue Maher
Paula Mosher

Mike Shea
Jim Hardison
Al Jones
Barbara Kimball
Marvin Opic



Alanda Kelsay

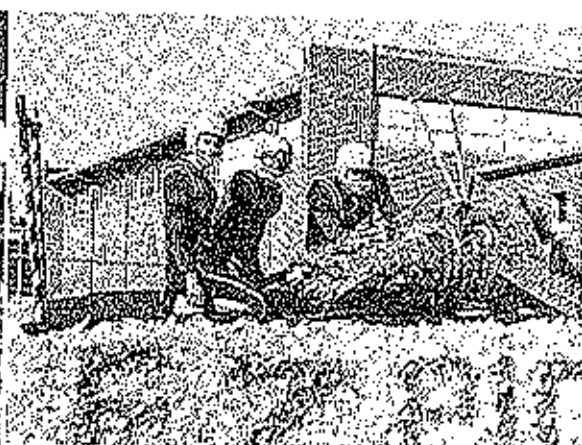

Donald Curtis



Billy Cox

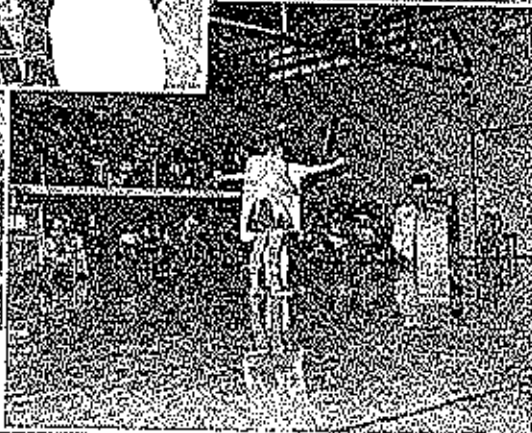

Randy Vernon



Randy Scott



Tommy Schuster