

1967

REFERET

IN MEMORIAN

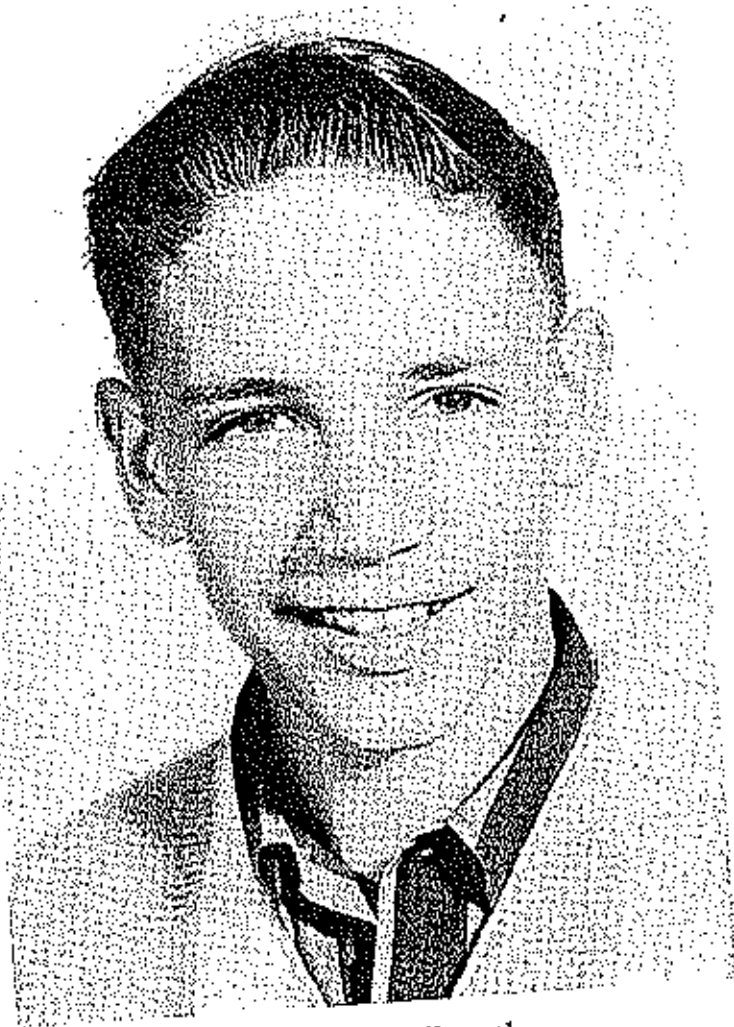

Donald Ray Vansel

November 3, 1948-September 22, 1966

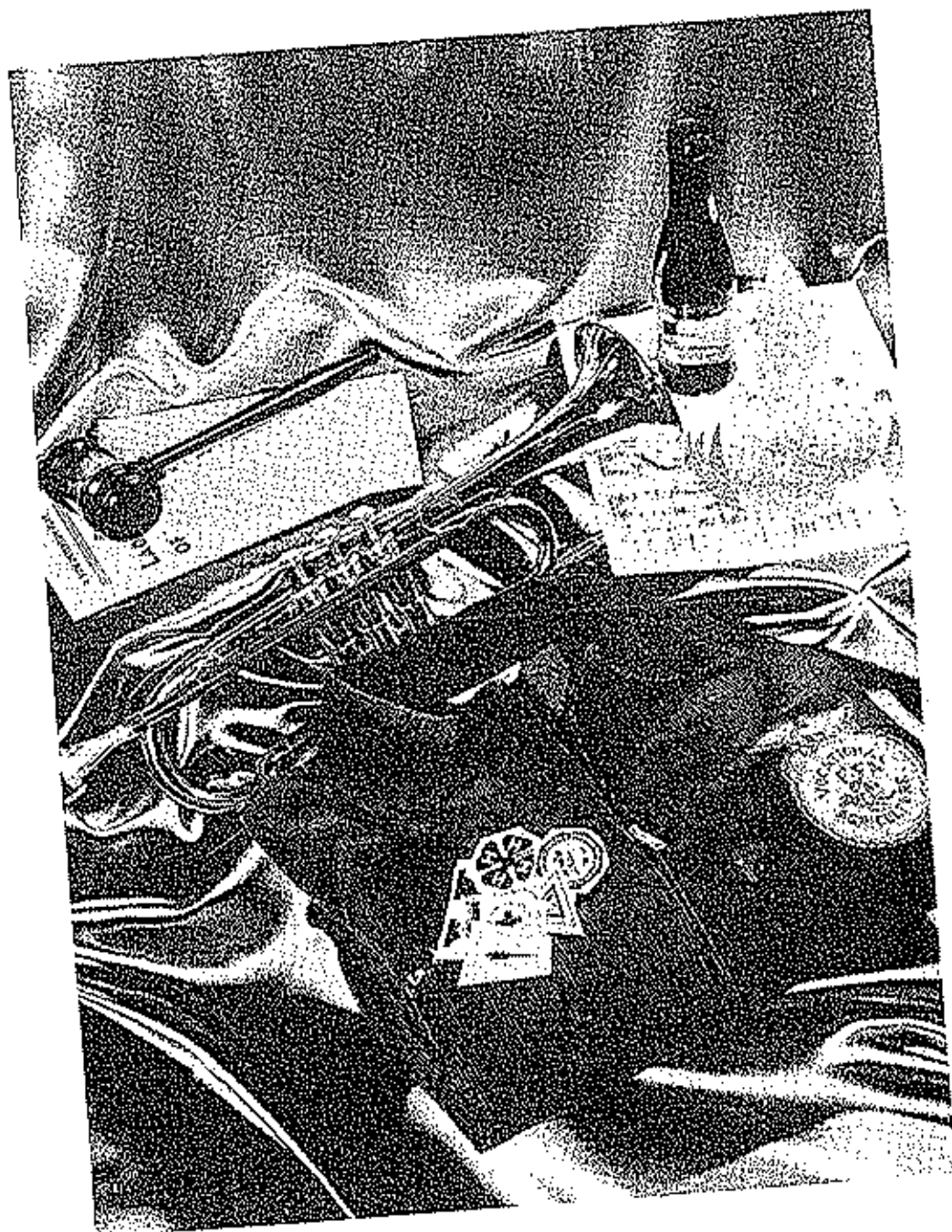

ACTIVITIES

"Uttering weird cries in the dark of the moon" Quoted from J. D.



Freshman Trio!??

WOULD YOU BELIEVE . . . CLASS OF '70

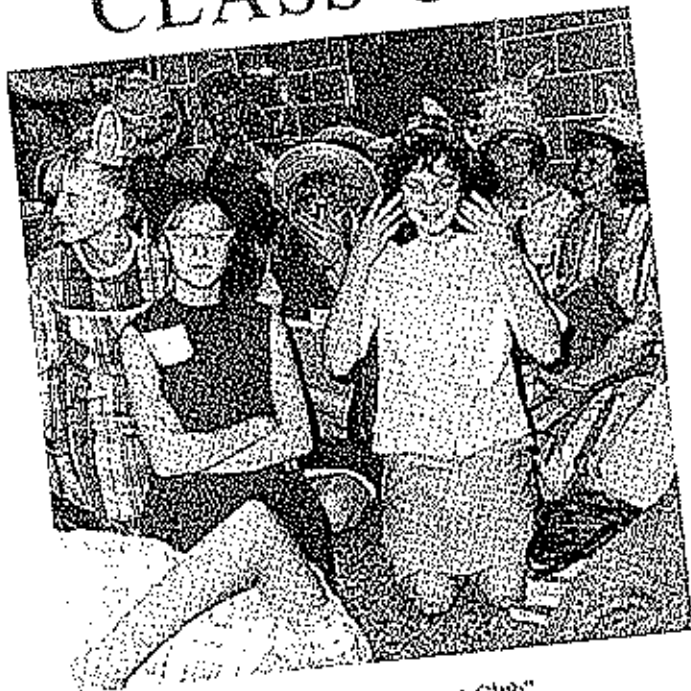

"M . . . Icky Mouse Club"



Oh, what a day this has been !!!

OUR BOLIVIAN BUDDY, VICTOR LOAYZA

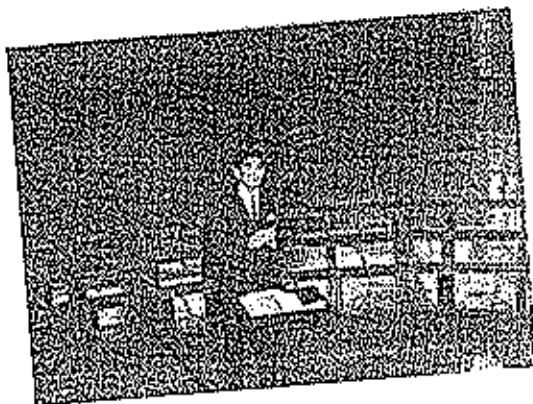

"Silent Night"

Victor Hugo Loayza was our third foreign exchange student. He was greatly loved by everyone in EHS, teachers and students alike. Vic participated in many activities, including Spring Show, Christmas Assembly, music department, Student Council, and Mr. Dowler's American History class.



The life of the party.



We teach him our customs.

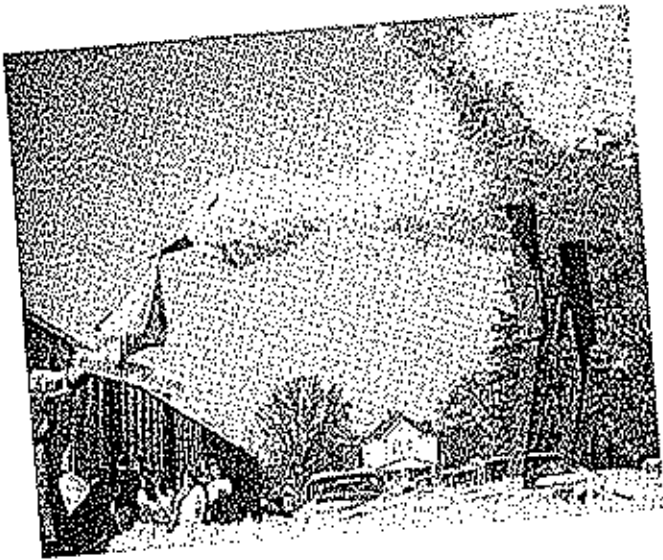

1st Place
C.O.E.



Chaperones???



HOME - COMING HELD



Who spiked the punch?

2nd Place
F.H.A.

3rd Place
Pep Club

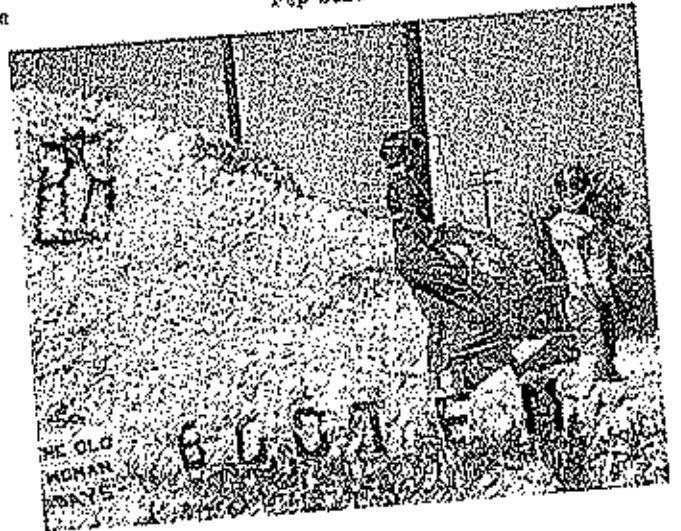



Nancy Schulte



Donna Albertson

OCTOBER
21, 1966



Queen Ginny Moats



Alaanda Kelsay



Kay Payne



MUSIC AND SPEECH DEPARTMENTS PRESENT CHRISTMAS ASSEMBLY.

Double Boy's Quartet sings "Little Drummer Boy."

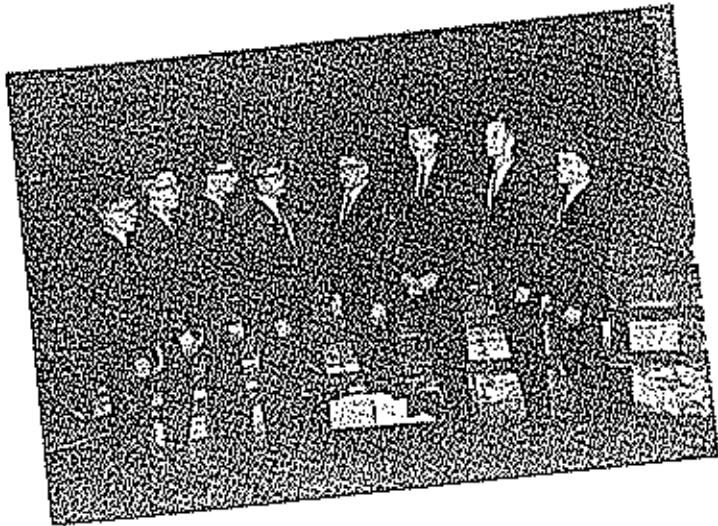

English IV classes present "The Creation."

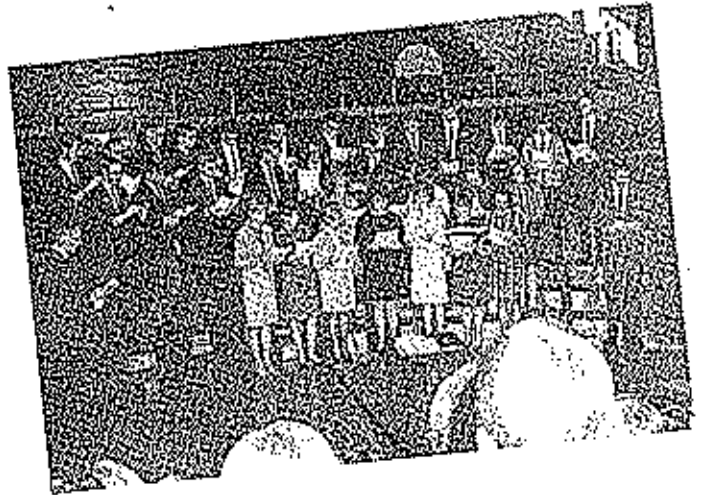

Boy's Glee sing "O' Holy Night."

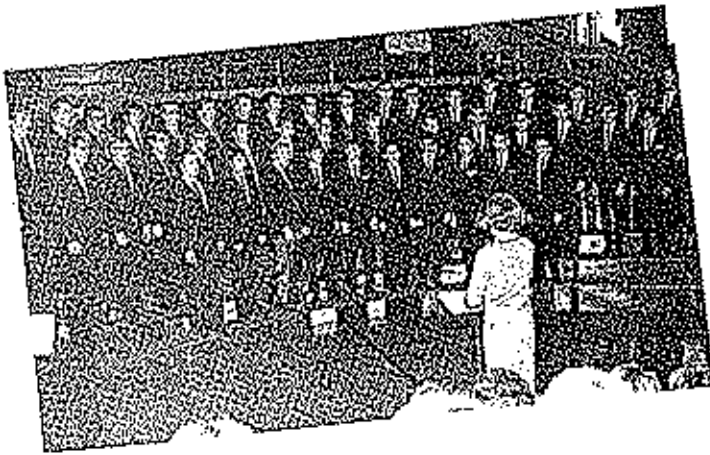

Girls Double Quartet presents "Bring a Torch."

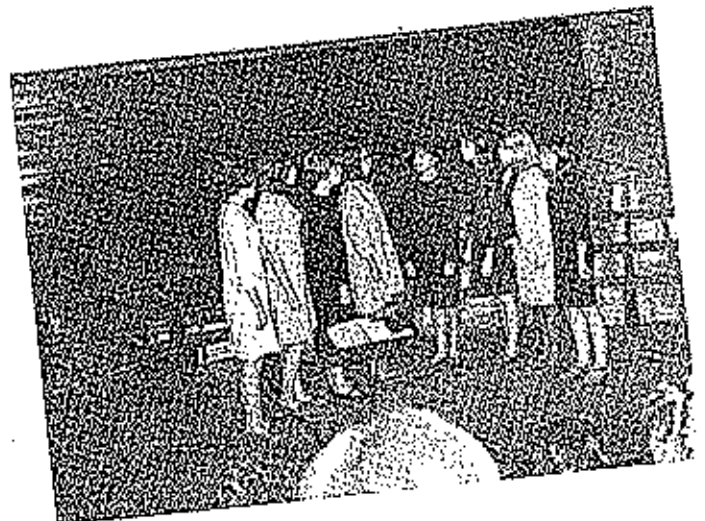

QUEEN OF POPULARITY AND BEAUTY

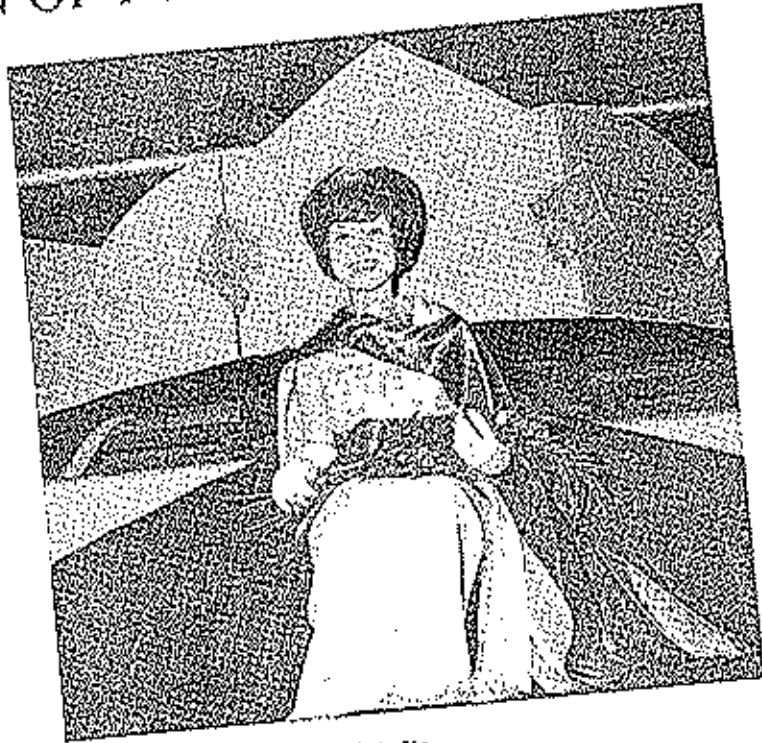

Miss Nancy Schulte,
Queen of Popularity and Beauty, 1967



Queen; Miss Nancy Schulte. Senior Maids; Sara VanHooser, Alanda Kelsky. Junior Maids; Bev Thompson, Nancy Miller. Sophomore Maids; Barb Moats, Susan Clark. Freshman Maids; Cynthia Corsett, Barb Thompson.

"ONE-ACT PLAYS"

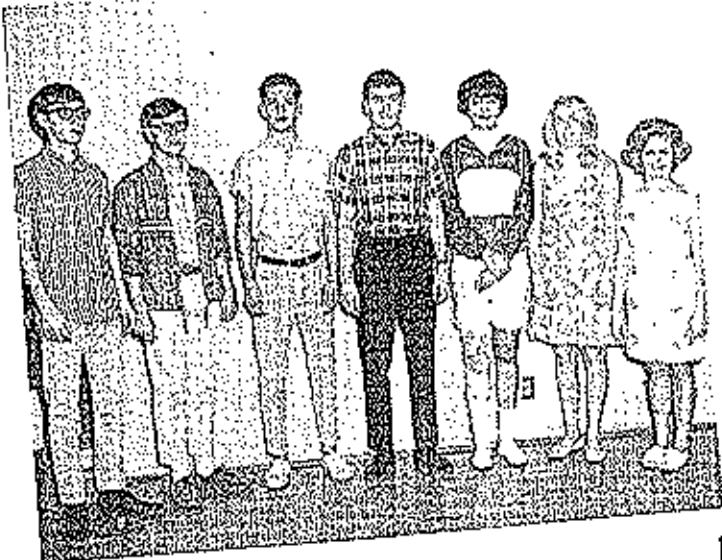

"Quiet Please"

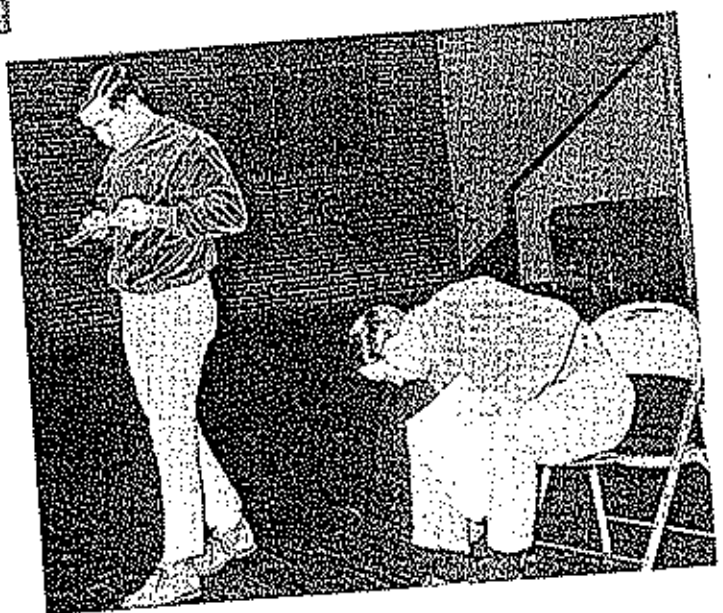

"Our Sponsors"

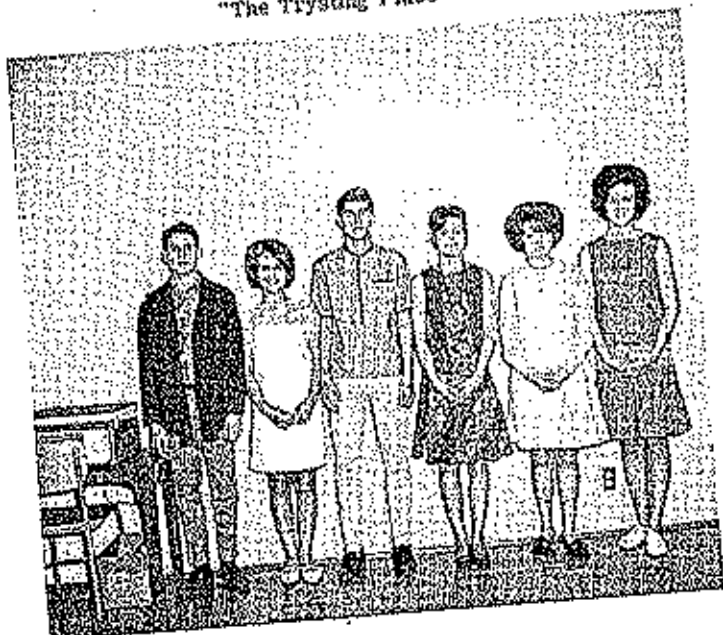

"The Trysting Place"

"THE LOTTERY"

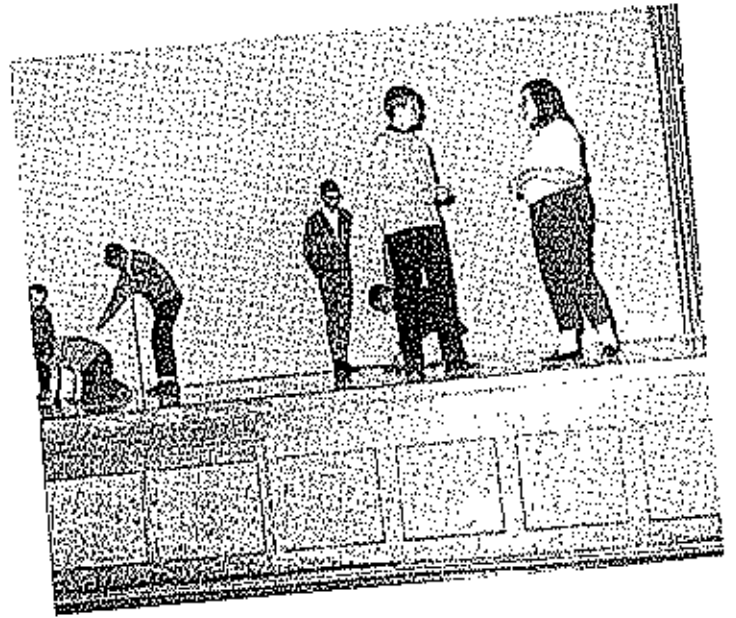

Mr. Weaver

Scenes from THE LOTTERY

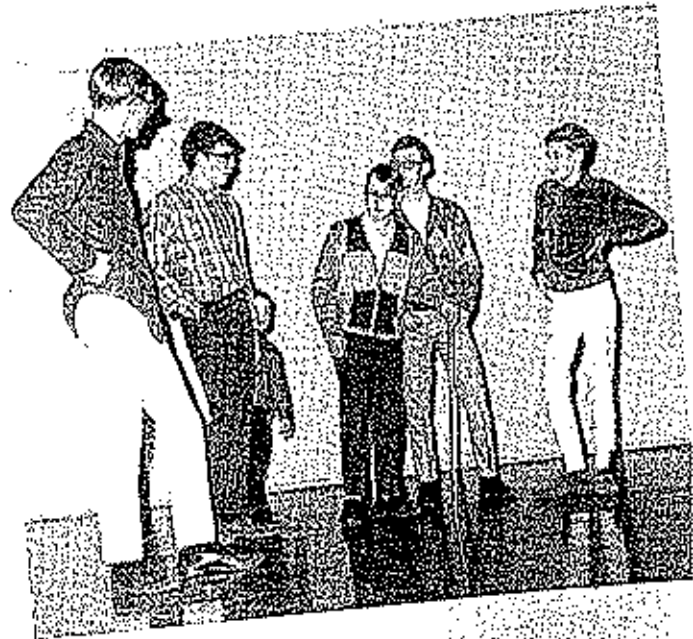

HEARTTHROB BALL

1967



David Milburn, Patti Fry, Queen Rita Jmler, King Tim Bunch, Kay Payne, Barry Eiseln



Camera-shy

Royalty Dance



Crowning the King





What's really inside those programs?????



Gene Wild



Charade



My, your nose is cold!!!!



Sparkletones

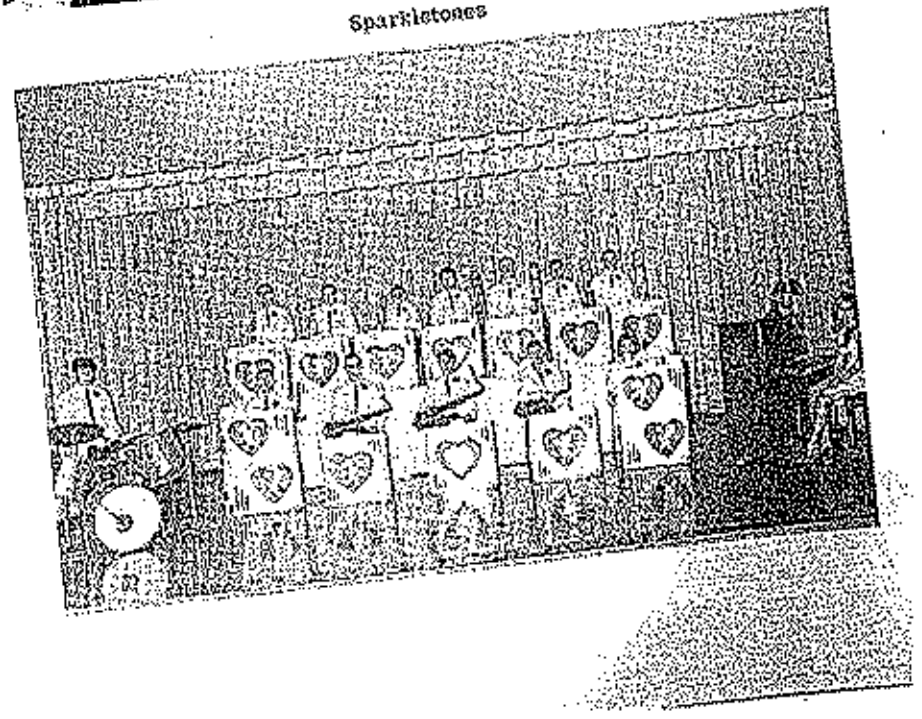

THE BEAT

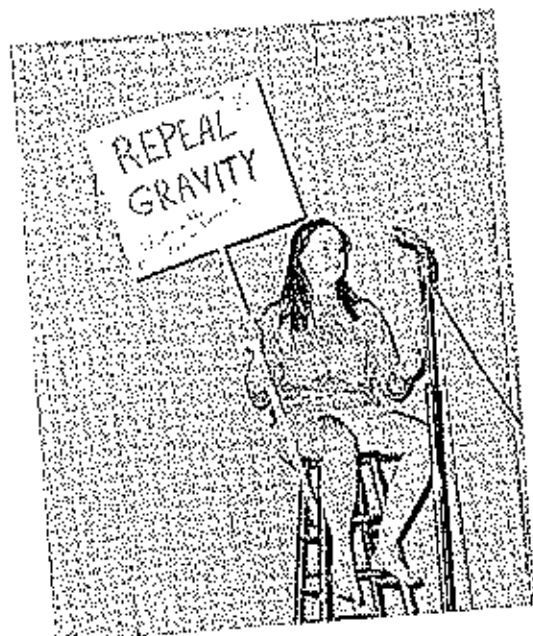

Our illustrious editor.



Hurry and pull the curtain, she's gettin' heavy.

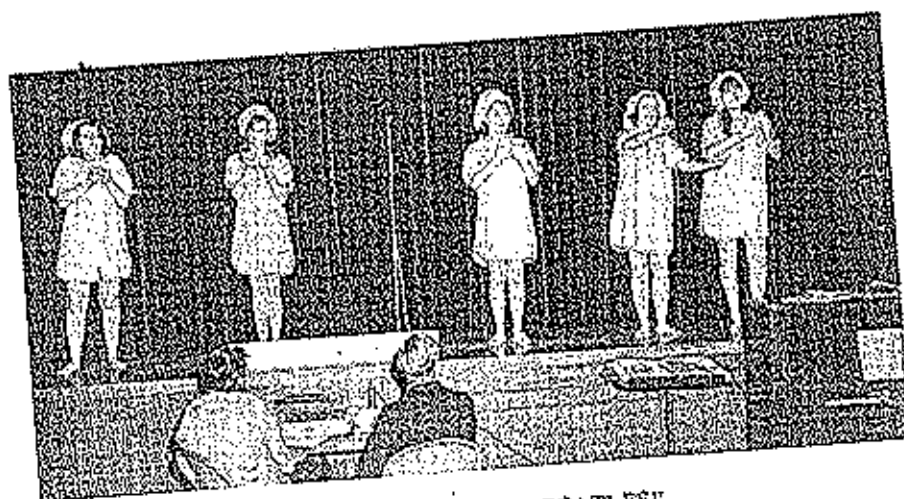

LOOK GIRLS!! THE BEATLES!!

GOES ON!



I'll teach you to talk back, Chittwood.

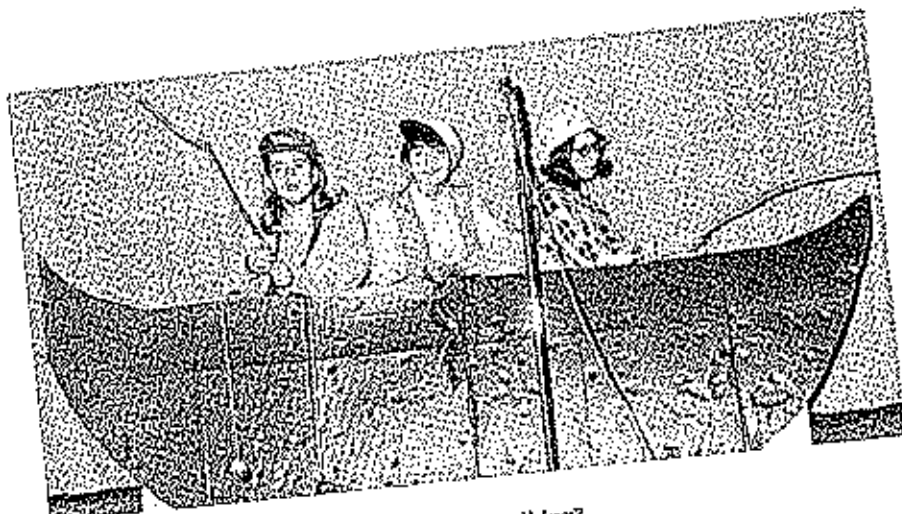

Catchin' anything?



My dog's better 'cause he eats Kennel Ration!



"I don't care if your finger is stuck, keep playing!"

SADIE HAWKINS DAY



1st prize for posture.



C'mon, Rock, be a good sport.

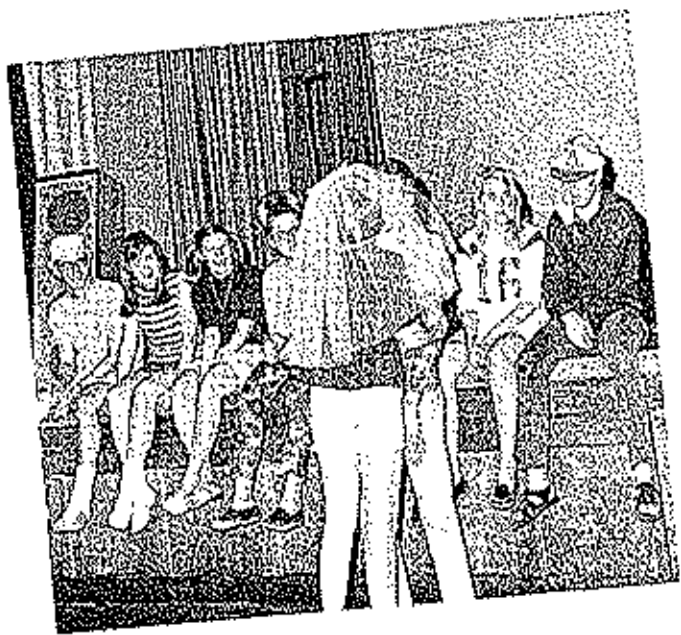

GOTCHA!



And here the dominant resolves to the tonic....

DANCE AND FESTIVITIES



Ambushed with a camera.



Lovely!



Oh-Oh, here comes Vic.



Only two more hours.

STUDENT COUNCIL CAMPAIGN AND ELECTION



Jim Clark was elected President,



Jim Quigley was elected Vice-President,...



Mary Harvey was elected Secretary,...



and Sandy Baker was elected Treasurer.

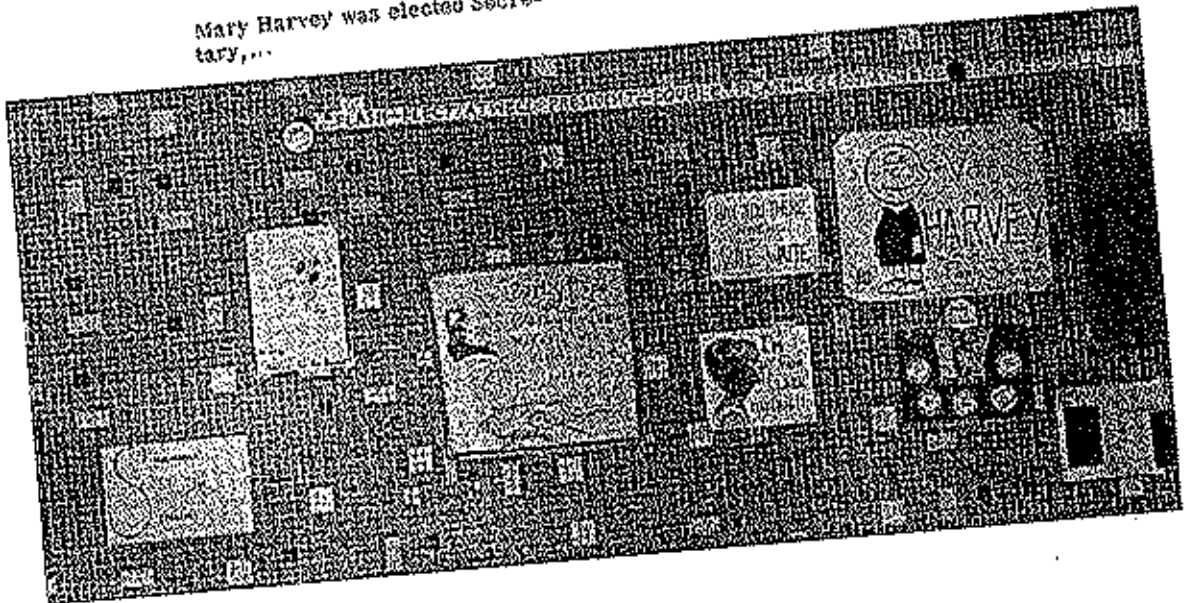

BOYS' STATE

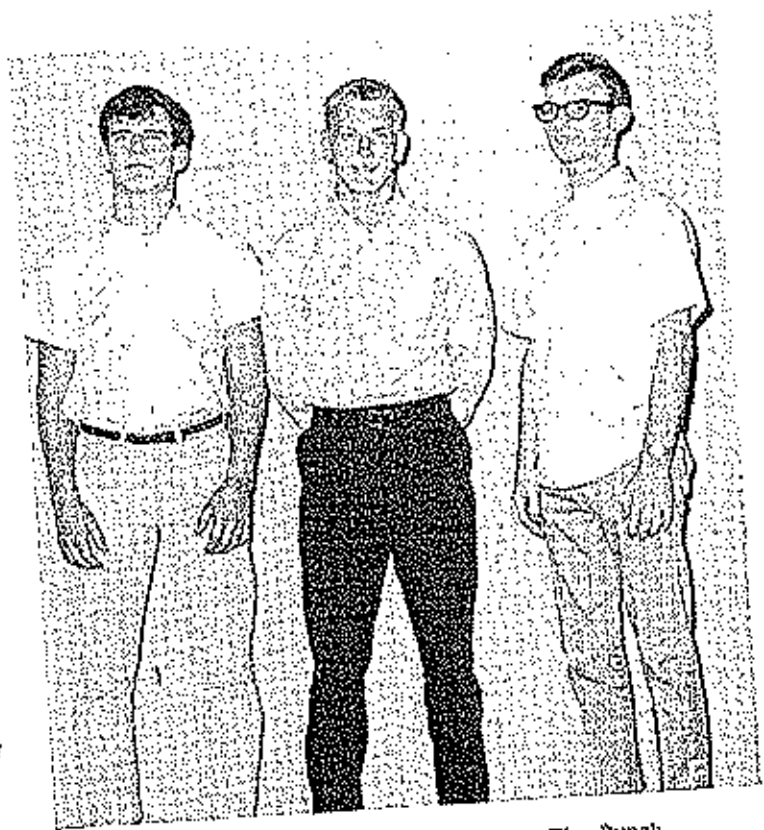

Barry Hiseix Stanley Barnhart Tim Dunch

GIRLS' STATE



Susie Baucorn Liz Dolby Dixie Thompson

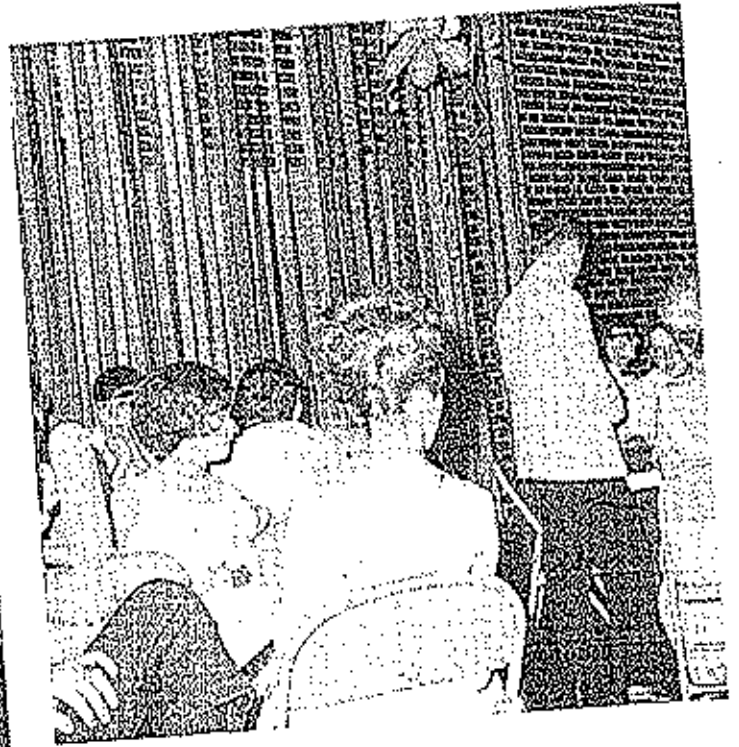

JUNIOR-SENIOR
PROM AND
BANQUET

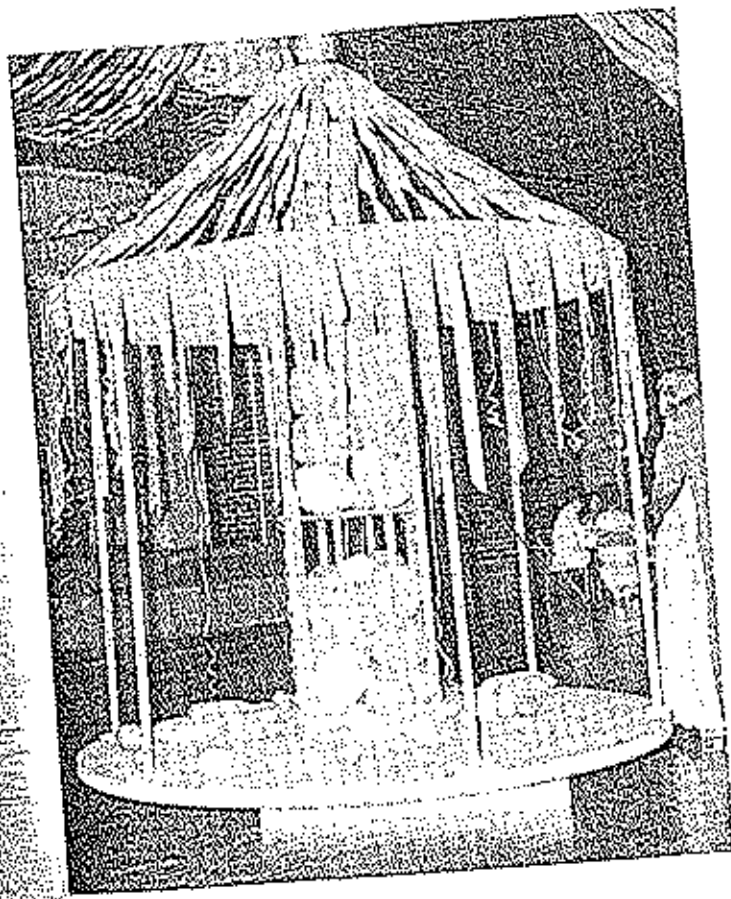
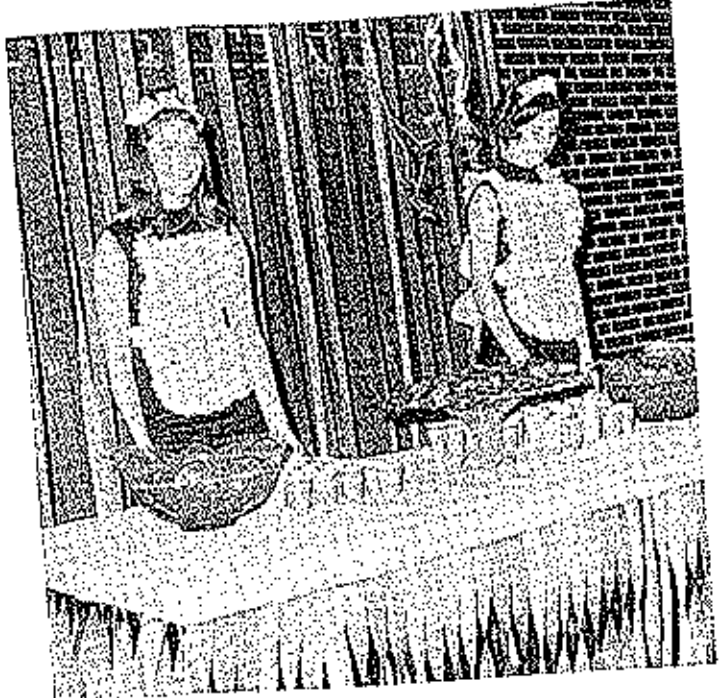

AWARDS ASSEMBLY



B & P W Award



God & Country Award



CMSC Scholarships



Lincoln University Scholarships



AAUW Award

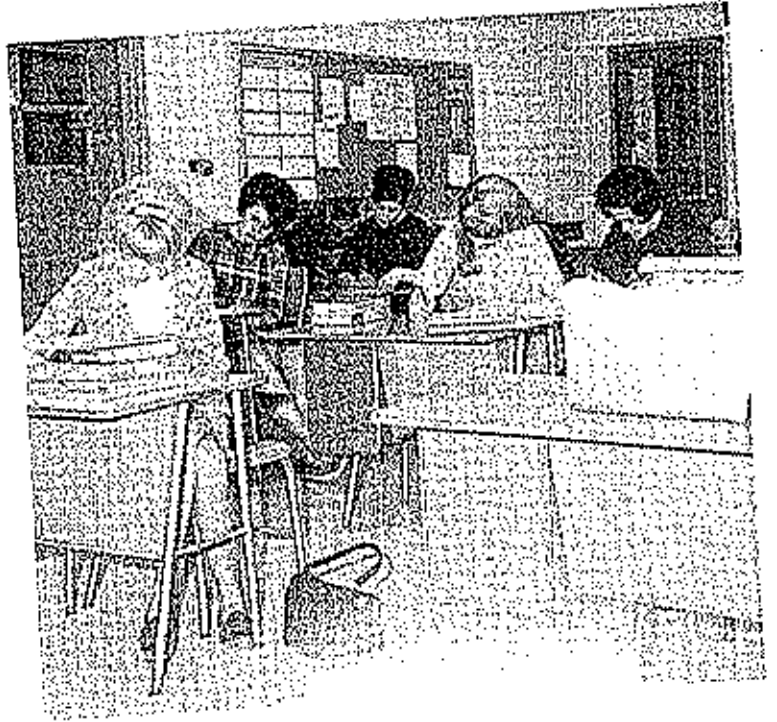

SENIORS '67

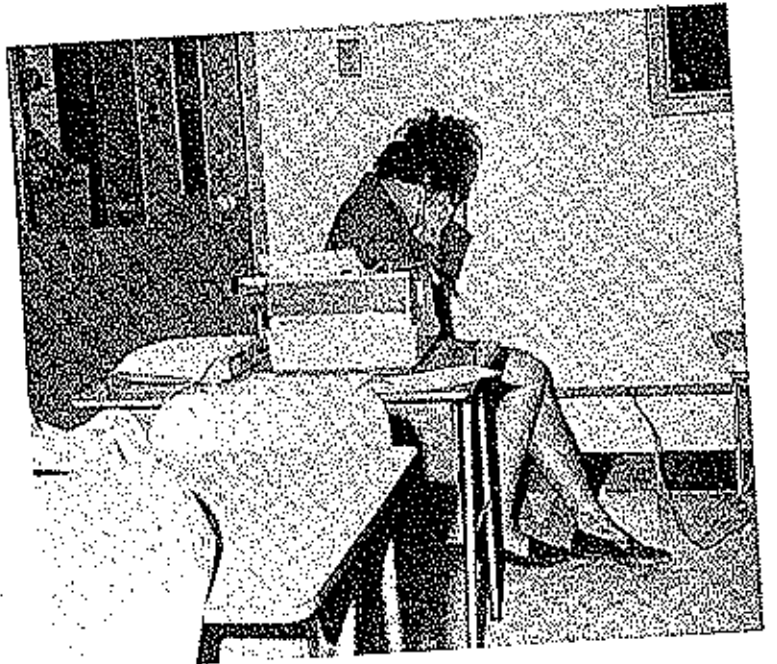

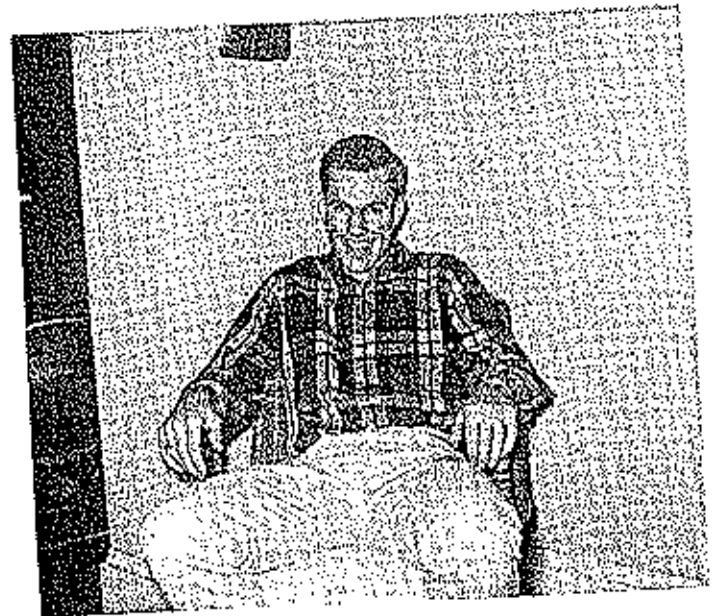
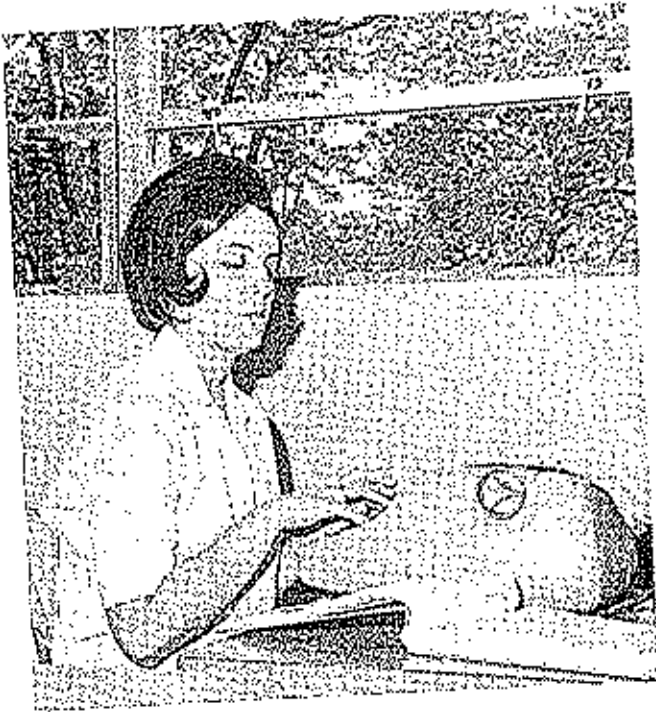

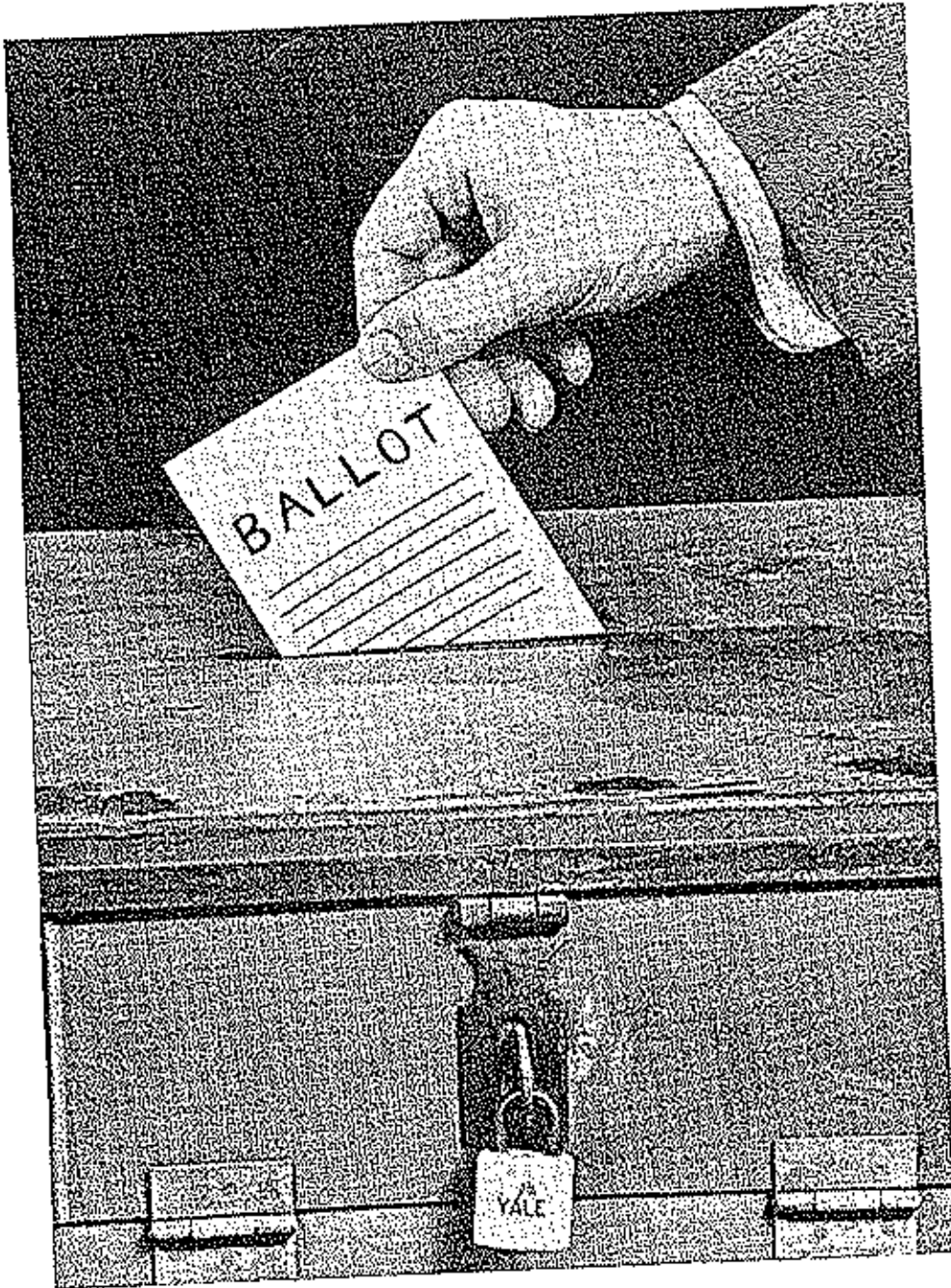

ORGANIZATIONS



STUDENT COUNCIL

Larry Erickson, Virginia Moats, Reggle Eads, Stanley Barnhart, Pat Shepherd, Alanda Kelsay, Larry Mitchell, Barry Biselx, Theora Peterson, Milan Johnson, Joyce Robbelt, David Milburn, Linda Shaw, Robert Reed, Kay Neuman, Tom Schuster, Nancy Miller, Charles McKinsley, Eddie Simmons, Martha Walte, Karen Walte, Sid Popejoy, Jimmy Clark, David Robb, Barbara Thompson, Mary Harvey, Harry Harvey, Roger Atwell, Lisa Biselx, Criss Hensley, Howard Thacker, Jackie Moats, Jim Quigley, Sandy Baker, Victor Loayza.



STUDENT COUNCIL OFFICERS

Virginia Moats, Treasurer; David Milburn, President; Roger Atwell, Vice President; Theora Peterson, Secretary.



DAVE MILBURN, S.C. PRESIDENT



REFERET STAFF



Kent Buehler, Stan Hawkins, Nancy Torrance, Rose Mary Sparks, Ha Jean Whitworth, Janice Wood, Albert Ingals, Judy Currence, Sandy Baker, Lois Schupp, Susie Baucum.



Editor
Sandy Baker



Assistant Editor
Susie Baucum

MAROON & GOLD STAFF



Mark Baysinger; Patti Fry; Tim Bunch; Mike Davis; Judy Currence; Sonja Fedojan;
Mr. Don Weaver, sponsor; Ginny Moats; Susie Baucom; Roger Thomas; Sharon Popp;
Rita Imler; Jim Clark; John Beard; Mary Lou Peck; Theora Peterson; Mike Walte.



Editor
Rita Imler



Art Editor
Mark Baysinger

BAND AND MIXED CHORUS



Twirlers-Martha Walte, Patti Fry, Melody Jobe, Mary Jane McBroom, Lynnette Clawson, Virginia Moals, Peggy Knoch. Drum Major-Robert Reed and Drum Majorette-Rita Imler. First Row-David Robb, Mike Dowler, Kenny Lawrence, Randy Bradshaw, Johnny Reynolds, Judy Shoemaker, Tim Bunch, Second Row-Mike Davis, Danny Davis, Brent Helton, Mike Schupp, Milan Johnson, Ross Harrison, Sid Popejoy, Third Row-Harry Harvey, Tony Gier, Larry Rains, Pam Bolt, Karen Walte, Danny Opie, Larry Erickson, Fourth Row-Sandy Baker, Ann Massey, Bev Thompson, Cathy Atkinson, Vickey Jobe, Janet Wilson, Fifth Row-John Wieneman, Criss Hensley, David Milburn, John Beard, Barb Thompson, Carolyn Witt, Sixth Row-Mary Harvey, Mary Lou Peck, Debbie Pyle, Darlene Simpson, Randy Claxton, Diane Vaughan, Jannelle McDaniel, Susan Clark, Debbie Byrd, Virginia Whitney, Yvonne Crum, Cynthia Cornett, Garry Rentiro, Jeff Rea, Danny Pointer.

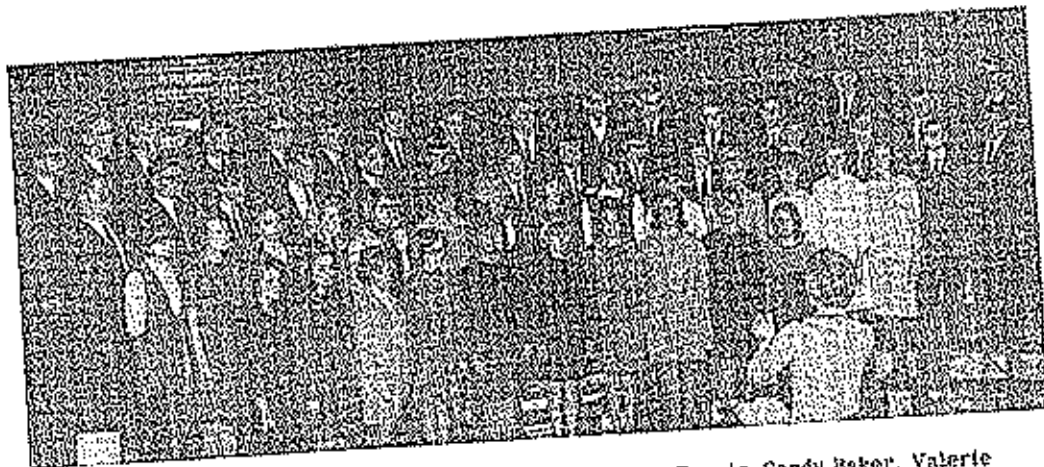

First Row-Debbie Pyle, Mary Harvey, Patti Fry, Cheryl Burris, Sandy Baker, Valerie Speedy, Judy Shoemaker, Vickey Jobe, Linda Rea, Kay Neuman, Second Row-Marletta Graham, Mary Lou Peck, Cathy Atkinson, Lisa Biselx, Jannelle McDaniel, Carolyn Witt, Norma Sheperd, Lynnette Clawson, Nancy Miller, Ann Massey, Rita Imler, Susie Baucom, Kay Payne, Rosemary Rodgers, Third Row-Jim Quigley, Larry Smith, Dennis Jett, Louis Evans, Robert Reed, Criss Hensley, Mike Walte, David Hlavacek, Larry Mitchell, Tony Gier, Milan Johnson, Tom Petot, Kenny Lawrence, Brent Helton, Fourth Row-John Reynolds, Mike Dowler, Jeff Rea, Barry Hsels, John Beard, Larry Erickson, Larry Spencer, David Robb, Pat Evans, David Milburn, Tim Bunch, Steve Gallagher, John Wieneman, Danny Davis, Roger Atwell, Mike Davis.

BOYS' AND GIRLS' GLEE CLUBS IN ACTION



First Row-Anasa Yows, Patti Fry, Peggy Knoch, Linda Connell, Jackie Moats, Mary McBroom, Janice Currence, Pam Bolt, Yvonne Crum, June Bean, Second Row-Deb Pyle, Mary Harvey, Mary Lou Peck, Susan McKinley, Judy Currence, Diane Vaughan, Joyce Robinett, Lisa Biseix, Sandy Baker, Mary Melton, Dana Stark, Anne Massey, Bev Thompson, Val Speedy, Darlene Simpson, Martha Waite, Kay Newman, Theora Peterson, Cathy Atkinson, Karen Waite, Carolyn Witt, Junelle McDaniel, Barb Thompson, Patty Wilson, Debbie Baucom, Barb Moats, Pat Shepard, Phyllis Hutchison, Linda Blankenship, Rita Imler, Diane Williams, Sheryl Fischer, Vicky Jobe, Linda Ren, Judy Shoemaker, Julie Hodges, Susie Baucom, Susan Jett, Fourth Row-Marletta Graham, Anita Lake, Linda Manning, Beverly Koerner, Melody Jobe, Norma Shepard, Lynnette Clawson, Nancy Millor, Brenda Ahart, Janet Wilson, Rita Snodgrass, Cheryl Bealer, Brenda Lewis, Cheryl Farris, Diane Sweeney, Kay Payne, Rosemary Rodgers.

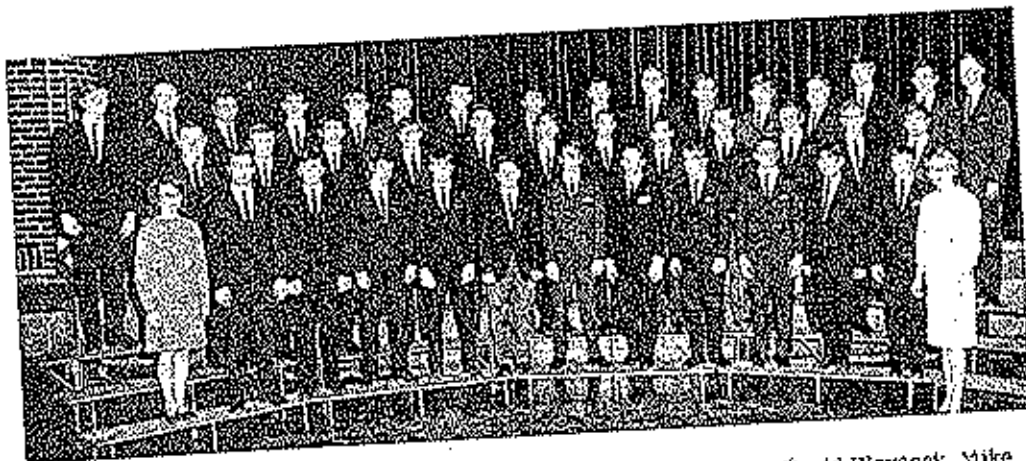

First Row-Cheryl Burris, Jim Quigley, Randy Claxton, Dennis Jett, David Blavacek, Mike White, Larry Mitchell, John Wienman, Steve Gallagher, Joe Currence, Victor Loayza, Tony Gler, Miss Geraldine Baldwin, Second Row, Steve Wood, Larry Erickson, John Reynolds, Criss Hensley, Ross Harrison, Sid Popejoy, David Robb, Kenny Lawrence, Tom Petat, Bob Shoemaker, Milan Johnson, Roger Atwell, Third Row-Jeff Rea, Mike Dowler, Larry Smith, Barry Biseix, John Beard, Larry Spencer, Danny Pointer, Pat Evans, Dave Milburn, Larry Bains, Tim Bunch, Robert Reed, Brent Helton, Danny Davis, Harry Harvey, Mike Davis.

NATIONAL HONOR SOCIETY

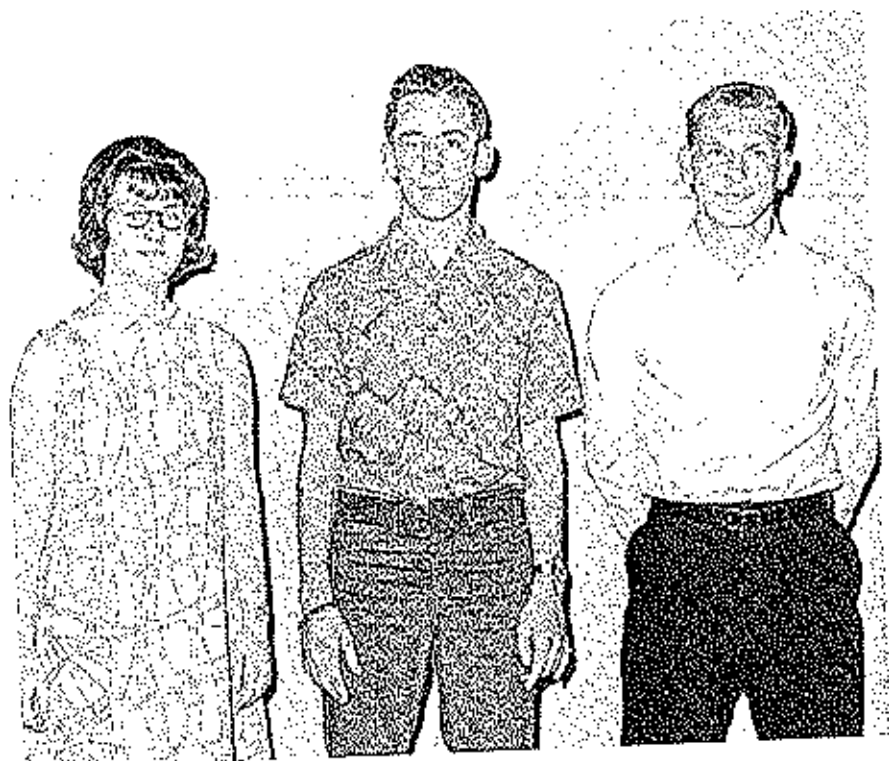

F
I
R
S
T
S
E
M
E
S
T
E
R
O
F
F
I
C
E
R
S

MEMBERS OF THE NATIONAL HONOR SOCIETY

- Stan Barnhart
- Sandy Baker
- Susie Hancock
- Cheryl Burris
- Jim Clark
- Janice Currence
- Mike Davis
- Liz Dolby
- Sonja Fedofan
- Becky Haynes
- Rita Imier
- Susan Loeffert
- Kathe Labounty
- Gary McKinley
- Mary Lou Peck
- Debbie Pyle
- Cheryl McCubbin
- Helen Schulte
- Dixie Thompson
- Jim Quigley
- Ila Jean Whitworth
- Janet Wilson
- Larry Baysinger
- Judy Currence
- Gary Wrye
- Beth Fosse
- Brenda Ahart
- Susan Clark
- Charles McKinley
- David Robb
- Howard Thacker



S
E
C
O
N
D
S
E
M
E
S
T
E
R
O
F
F
I
C
E
R
S

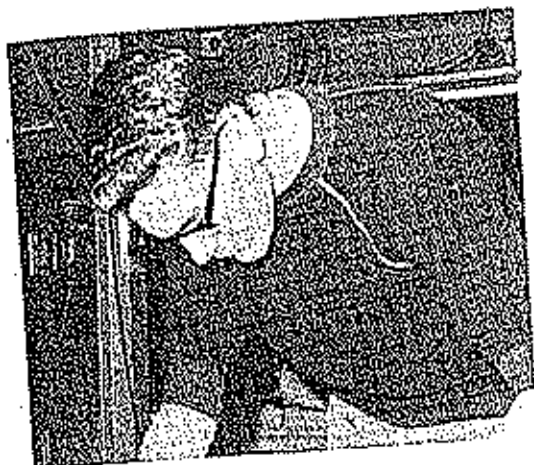

INDUSTRIAL ARTS CLUB

Scalpel.

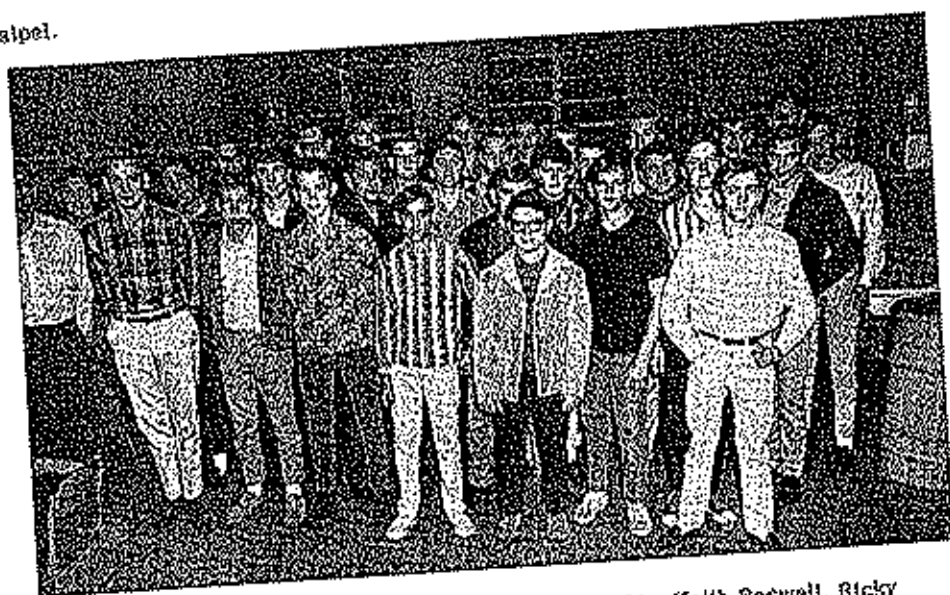

Left to right: Mr. John Murphy, Donald Denman, Mr. Keith Boswell, Ricky Blomberg, Larry Wood, David Kennedy, David Eckenberger, Stan Booth, David Spalding, Chris Potzmann, Bill Barker, Bobby Shoemaker, Johnny Breen, Steve Helton, Eugene Enowski, James Blanks, Mike Cornett, Mike Kempker, Happy Henley, Floyd Harbison, Danny Ople, Bobby Volkart, Mike Wood, Randy Swope, Eugene Denman, Bobby Breen, LeRoy Kempker, Steve Barnhouse, Mr. Dan Curnett.

Ouch!!!



Come in, please.

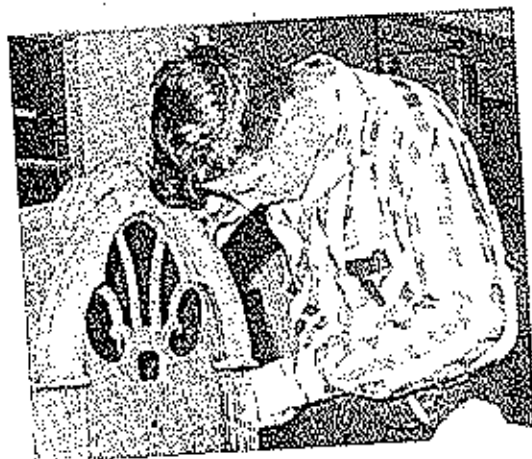

FFA



Honorary Chapter Farmers - 1987

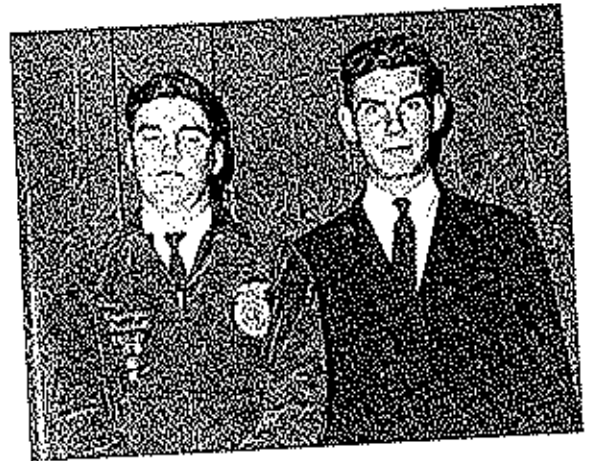

Outstanding members of the APT



First Row-Fary Wrye, Larry Baysinger, Ronnie Procter, Larry Boulware, Gary Boulware, Richard Currence, Leonard Connell, Kenneth Witt, Mark Pearson, Mr. Clifford Greenway, Second Row-Carl Johnson, Darrell Duncan, Fred Rand, Lloyd Vernon, Gary Hatch, Joe Currence, Vic Howser, Harold Johnston, Curtis Hees, Kenneth Hicks, Third Row-Ronnie VanStrien, Frank Procter, Dennis Kidwell, James Green, Bert Schulte, Jimmy Graham, David Bodine, Ronnie Bond, Mike Procter, Gary Davis.



Poultry Judging Team - 1st. place



Meal Judging Teams - 3rd. place

FHA



First row; Evelyn Templeton, Kathy Love, Judy Currence, Sue George, Erma Riffle, Rosemary Sparks, Janice Currence, Ba Jean Whitworth, Sara Van Hooser, Lots Schupp, Linda Connell, Dixie Thompson. Second row: Suzan McKinley, Sydney Harrison, Cheryl Hachler, Myrna Bacon, Marilyn Berkstresser, Carlene Flaughier, Barbara Sullens, Jeanne Pointer, Wanda Clark, Olive Cotten, Ginny Moats, Miss Brenda Herndon. Third row: Linda McLaughlin, Judy Sears, Linda Shaw, Gayla Ault, Jackie Kimball, Wanda Hicks, Vickey Jobe, Helen Schulte, Barbara Moats, Dana Starks. Fourth row: Marta Edwards, Nancy Schulte, Alanda Kelsay, Sharon Popp, Carol Kratzer, Karen Bunch, Jackie Moats, Pally Popp, Margie Thorson, Phyllis Polly;

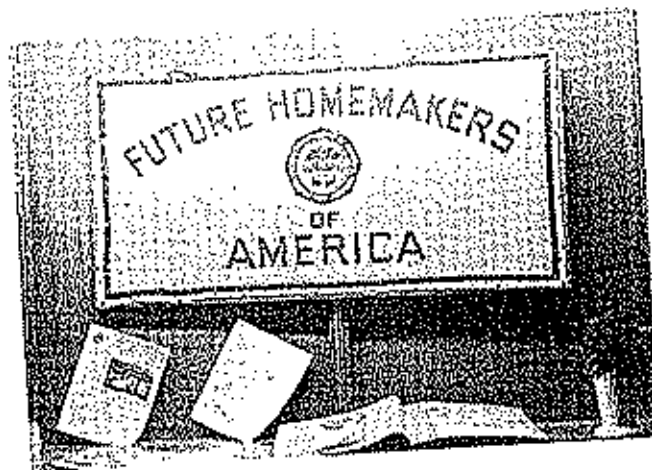

C.O.E.



Row 1: Anita Lake, Diane Sweany, Connie DeRossett, Jeanne Callison, Sharon Popp, Norma Shepherd, Bonnie Williams, Linda Rea, Cheryl McCubbin, Rose Mary Sparks, Dixie Thompson; Row 2: Sara VanHooser, Nancy Schulte, Linda Cotten, Phyllis Cornett, Margie Burrows, Linda Arnold, Julie Hodges, Valerie Speedy, Debbie Pyle, Rita Wood; Row 3: Walter Selbert, Ronnie VanStrien, Steve Pearson, Curt Bittle, Steve Wood, Ron Gardner, Wayne Boatman, Larry Maher, Marvin Embry; Row 4: Wayne Witt, Roger Thomas, Tom Schuster, Doug Kuster, Bob Davis, Ricky Jenkins, Steve Bock, Bill Lee, Gerald Bohrn, Randy Swope, Mr. Walter Mooney.

C. O. E. sponsor for the year was Mr. Walter Mooney. President of the group was Doug Kuster and Vice-president was Leroy Kempker.



LIBRARY STAFF

Janice Wood, Rose Mary Sparks, Howard Thacker, Rhonda Payne, Pam Leffert, Paul Byrd, Mary McBroom, Judy Schmitt, Lois Schupp, Linda Golden, Connie Keener, Susan Leffert.



OFFICE WORKERS

Left to right, Back row: Susan McKinley, Sharon Popp, Kay Payne, Linda Swanney, Connie Porter, Virginia Moats. Front Row: Alanda Kelsay, Nancy Schulte, Donna Albertson, Erna Riffe, Phyllis Donahue, Sydney Harrison.

ELDON HIGH PEP CLUB AND CHEERLEADERS

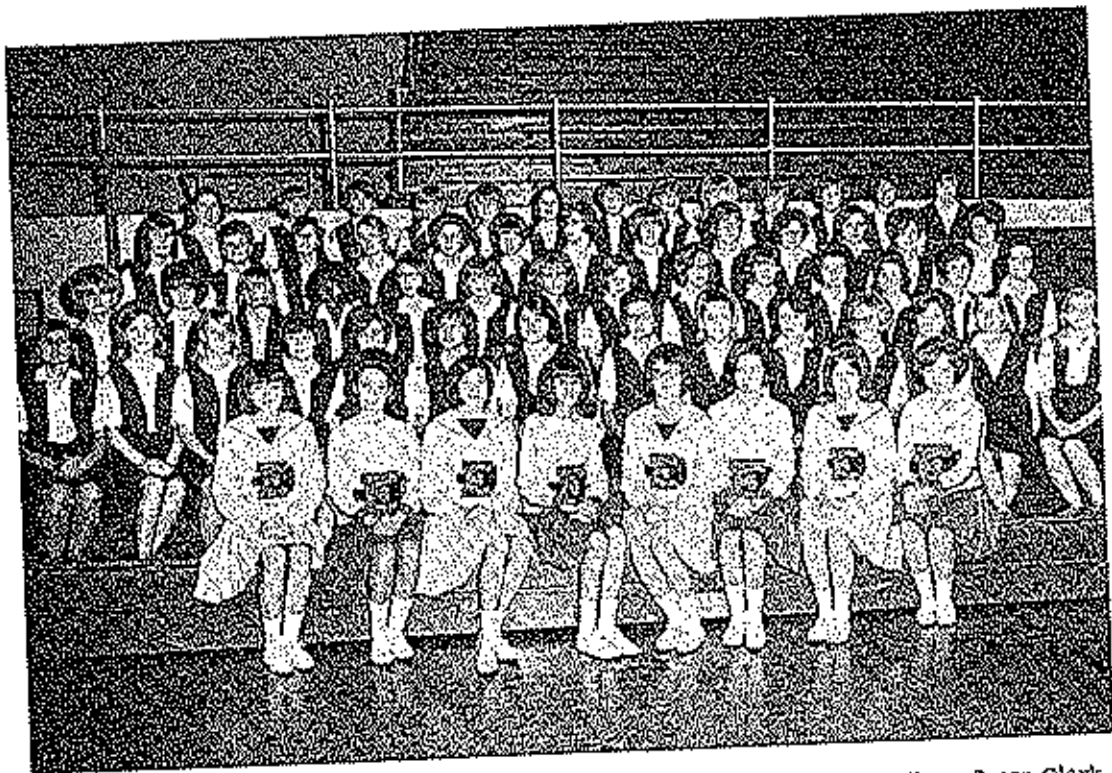

First Row-Lynnette Clawson, Mary Harvey, Nancy Miller, Carolyn Witt, Janet Wilson, Susan Clark, Barb Moats, Ginny Moats. Second Row-Sandy Baker, Karen Waite, Nancy Torrance, Cheryl Hachler, Beverly Koerner, Sharon Buchanan, Carol McCubbin, Marietta Graham, Janelle McDaniel, Judy Shoemaker, Elaine Freeland, Sharon Snelling, Phyllis Donahue, Lisa Biseix, Third Row-Darlene Simpson, Debbie Byrd, Diana Imler, Wilma Thornton, Linda Shaw, Suzie McKinley, Debbie Baucom, Barbara Topliff, Susan Jett, June Hlavacek, Jackie Kimball, Linda Golden, Sara Vanlooser, Dixie Thompson, Fourth Row-Linda Manning, Becky Zimmer, Brenda Lewis, Mary Alper, Sheryl Fischer, Pam Bolt, Linda Houghton, Brenda Ahart, Susie Baucom, Judy Currence, Da Jean Whitworth, Nancy Schulte, Sharon Popp, Fifth Row-Cheryl Bealer, Valerie Speedy, Julie Hodges, Barbara Thompson, Martha Waite, Kay Newman, Jackie Moats, Pam Brumley, Pat Sheperd, Dana Stark, Diane Williams, Rita Wood, Brenda Davis.

Sponsors for this group are Miss Nancy Hodson and Miss June Beltzer.

Officers are: Brenda Davis, President; Jackie Kimball, vice President, Susie Baucom, Secretary; Sandy Baker, Treasurer.



Kay Payne



Ginny Meats



Mary Harvey



Carolyn Witt

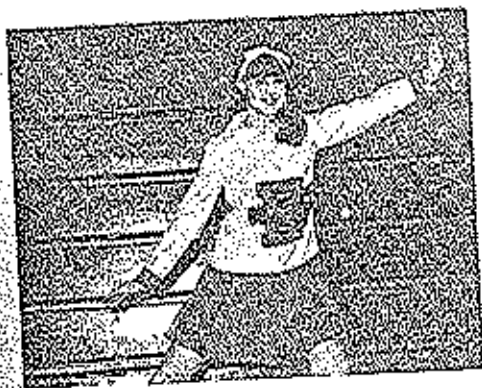

Meidoy Jobe

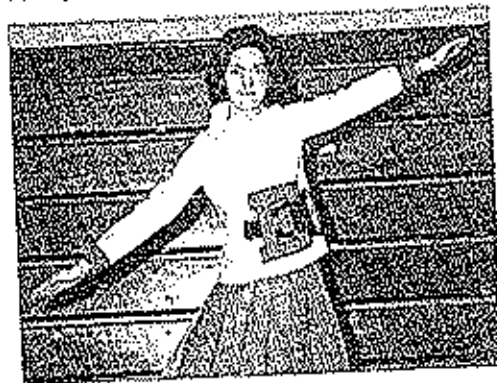

Susan Clark



Nancy Miller, Janet Wilson, Cynthia Cornett, Mary McBroom, Barb Meats, Lynette Clawson.

GIRLS' ATHLETIC ASSOCIATION



First Row: Coach Hodson, Phyllis Byrd, Julie Hodges, Jackie Kimball, Dixie Thompson, Vickie Marshall, Susie McKinley, Virginia Noats. Second Row: Cathy Atkinson, Theora Peterson, Linda Shaw, Sharon Buchanan, Marriotta Graham, Janet Wilson, Brenda Davis, Carolyn Witt. Third Row: Sandy Baker, Cheryl Hackler, Susan Jett, Susan Clark, Pam Holt, Martha Walte, Kay Neuman, Barbara Thompson, and Jackie Moats.



Just a little higher, Brenda.



Ready!!!

Our girls in action !!!



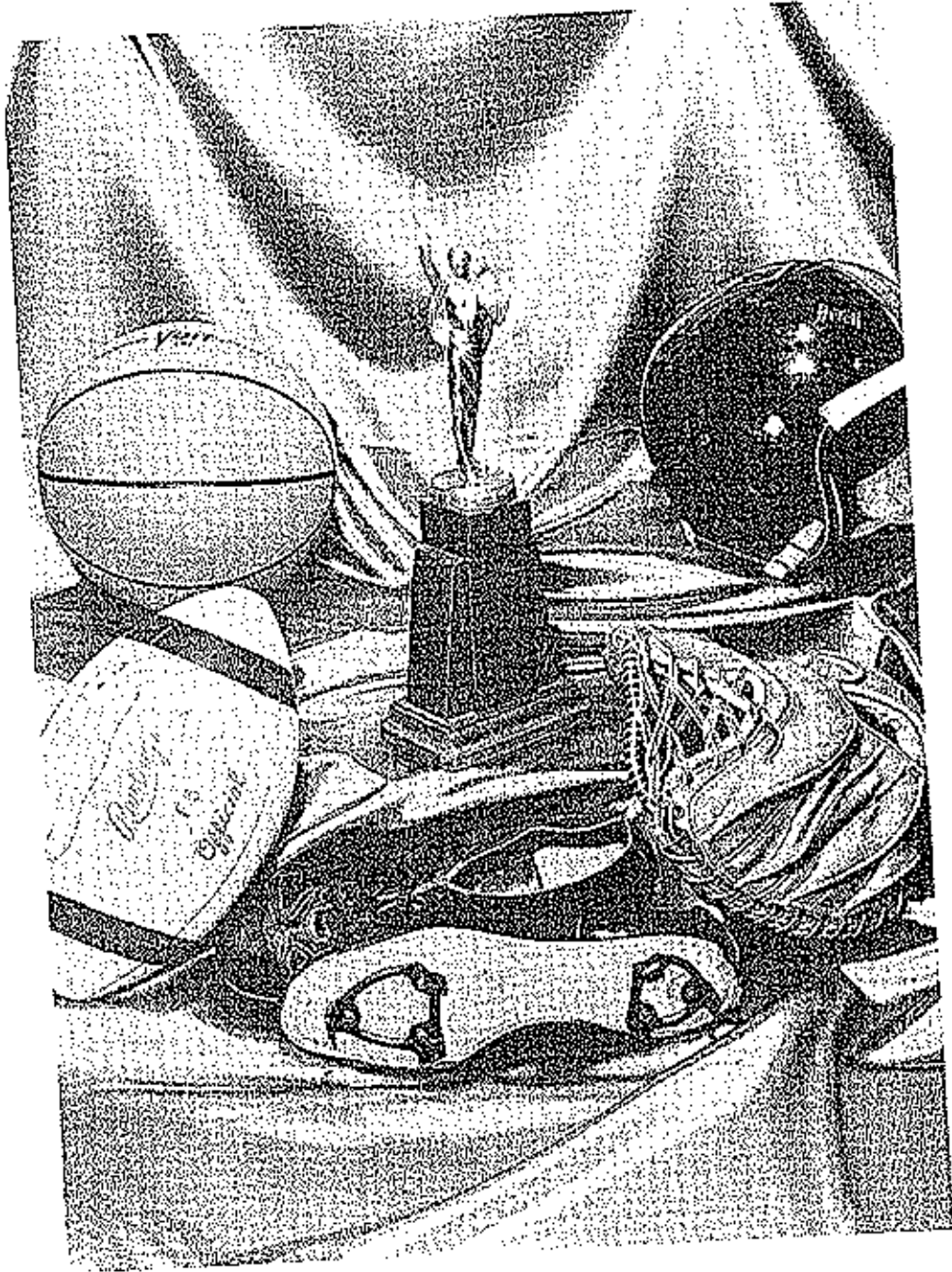

ATHLETICS



FIRST ROW: David Spalding, Gary McKinley, Frank Calhoun, Phil Wood, Tom Smith, Lynn Rains, John Eastburn, Barry Disels, Stan Barnhart, Mike White, SECOND ROW: Coach Dud Vallino, Stan Hawkins, Steve Jesse, John Beard, Steve Pearson, Roger Thomas, Pat Evans, Wayne Boatman, Jim Graham, Gary Wrye, Ricky Jenkins, Bob Volkart, Randy Jenkins. THIRD ROW: Paul Hyrd, Mark Wright, Jim Stewart, Jim Clark, Lewis Evans, Ken Barnhart, Bill Wehmeyer, David Weaver, Danby Opie, Larry Clark, Coach Ed Hodges.

ELDON MUSTANGS SHARE TRI-COUNTY CHAMPIONSHIP



Frank Calhoun



Jim Graham



John Eastburn



Roger Thomas



Gary McKinley

FOOTBALL SCHEDULE 1966



Phil Wood

		We	They
Sept. 9	Boonville	6	14
Sept. 16	Kemper	37	6
Sept. 23	Versailles	26	0
Sept. 30	Tipton	7	8
Oct. 7	Berla	28	6
Oct. 14	Osage	27	6
Oct. 21	California	7	6
Oct. 28	Camdenton	6	23

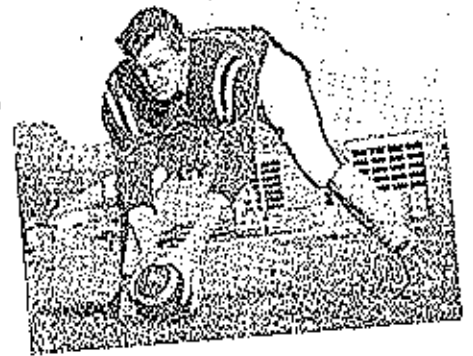

Gary Wrye



Stanley Barnhart

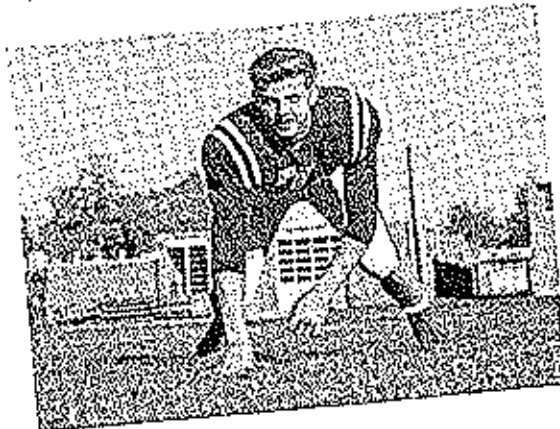

Tom Smith

Lymon Rains





Wayne Boatman



Steve Jesse



Pat Evans

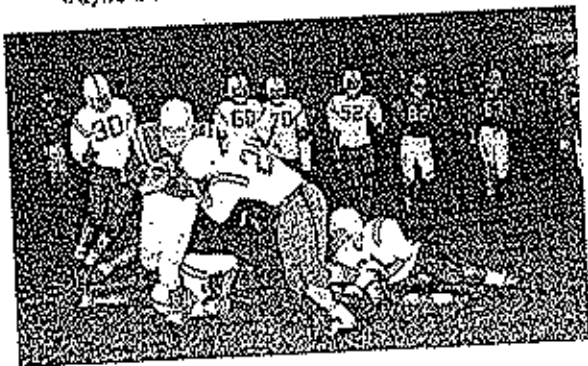

Barry Biselx

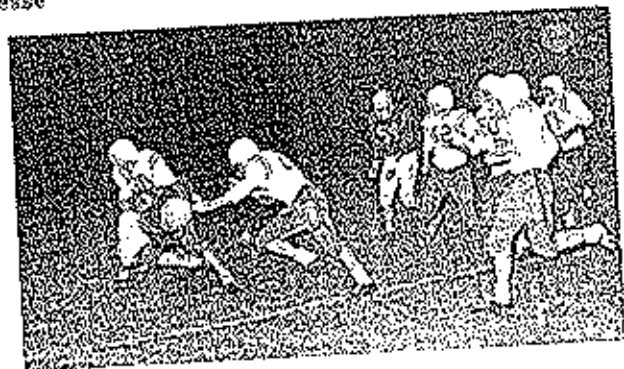

Steve Pearson

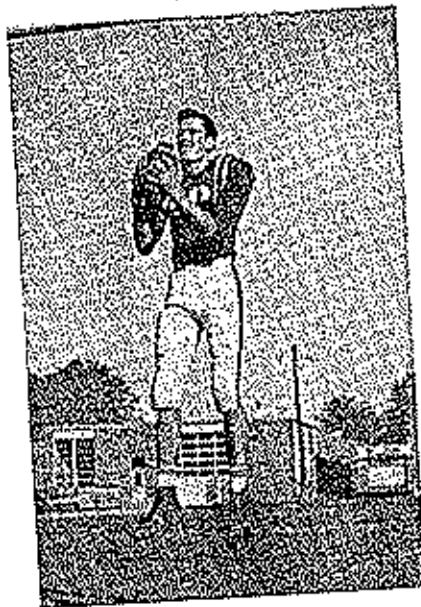
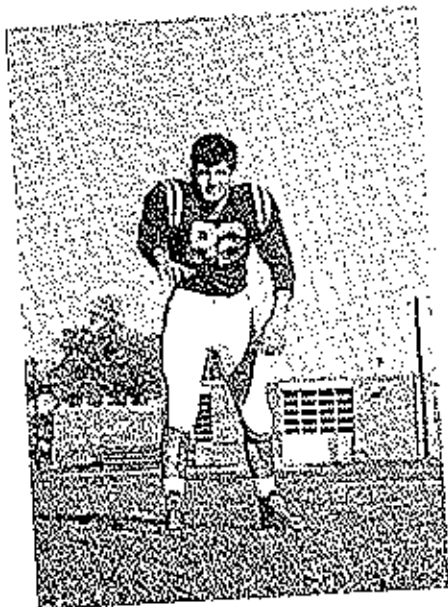

Ricky Jenkins



E CLUB



First Row: Sonny Runyan, Frank Calhoun, Gary McKinley, Ricky Jenkins, Phil Wood, Stanley Barnhart, David Spalding, Tom Schuster. Second Row: Coach Ed Hodges, Gary Wyre, Mike Wood, David Cox, Larry Spencer, Malcolm Branstatter, Randy Swope. Third Row: Randy Jenkins, Bob Volcart, Mike Watte, Jim Clark, Steve Jesse, Jimmy Graham, David Watt, Ronnie Bond.



"B" TEAM



Front row: David Spalding, manager; Jim Stewart; Jim Hutton; Paul Byrd; Robert Reed; Lloyd Vernon; Coach Ed Hodges; Back row: Mike Waite, manager; Robert Golden; David Conner, Ricky Abbott; Randy Jenkins, Larry Clark.

"A" TEAM



David Spalding, manager; David Cox; Malcolm Branstetter; Bob Davis; Tom Schuster; Mike Wood; Coach Eugene "Bud" Vallino. Front Row: Mike Waite, manager; Jim Clark; Sonny Runyan; Steve Pearson; Larry Spencer; Joe Pogue.

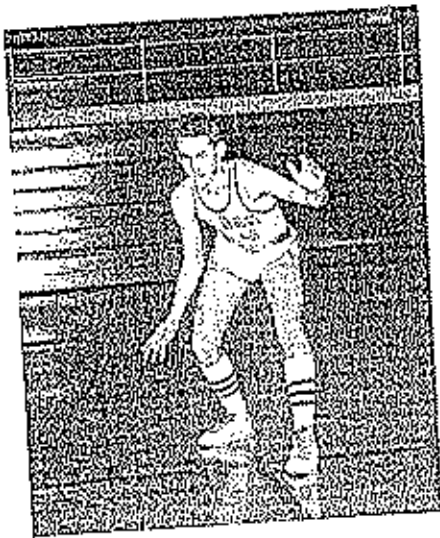

Jim Clark
Guard



Joe Poague
Guard



Mike Wood
Forward



Larry Spencer
Guard

Bob Davis
Center

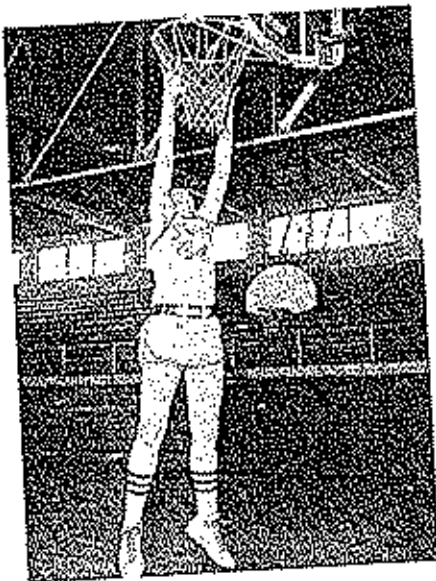

Sonny Ruoyan
Guard

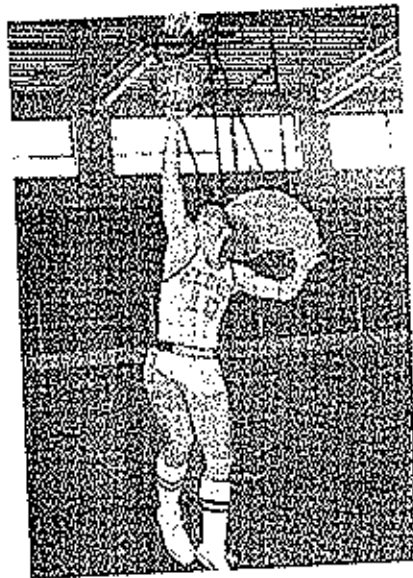

Tom Schuster
Forward



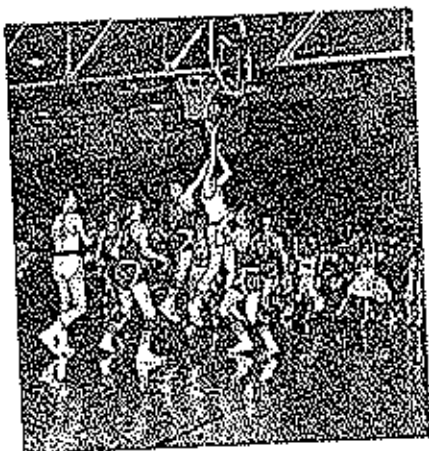

On January 21 we were defeated
by Tipton 54-60.

And they said it couldn't be done.

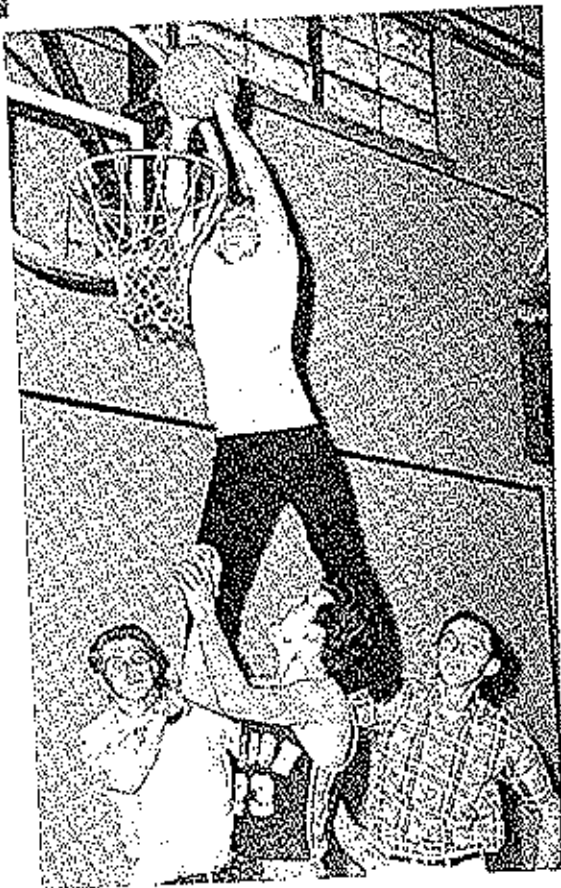

Snuck that 'un past ya didn't
Ah!

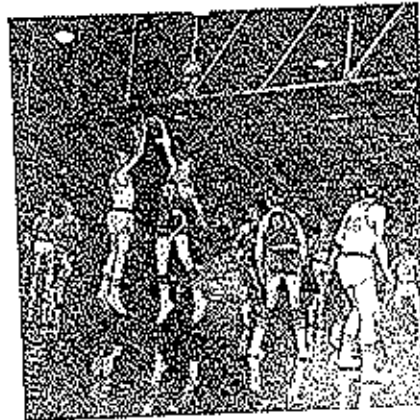

TRI-COUNTY CHAMPIONS

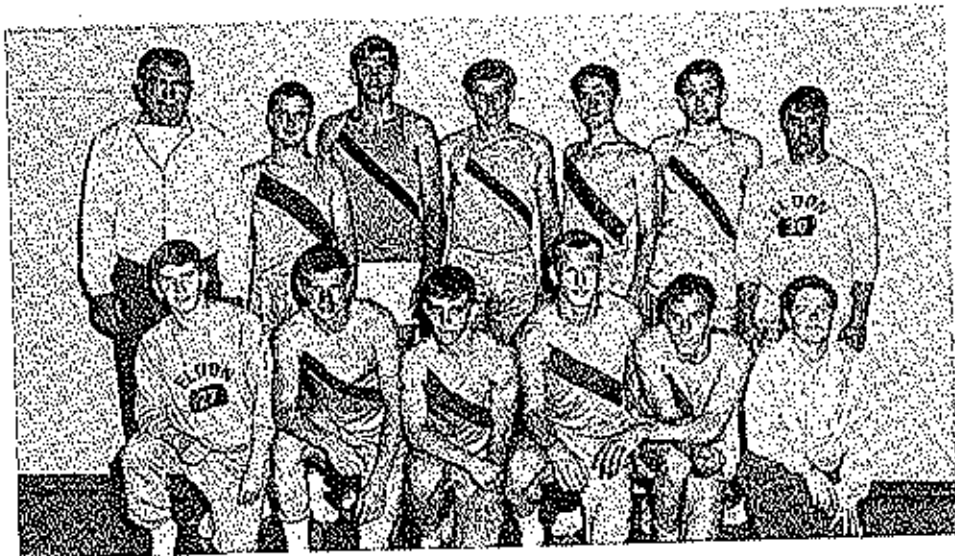

First Row-Steve Jesse, David Walt, Sonny Runyan, Stanley Barnhart, Phil Wood, Mike Walte. Second Row-Ed Hodges, Jim Quigley, John Eastburn, Tom Smith, Ronnie Bond, Lymon Rains, Bill Wehmeyer.

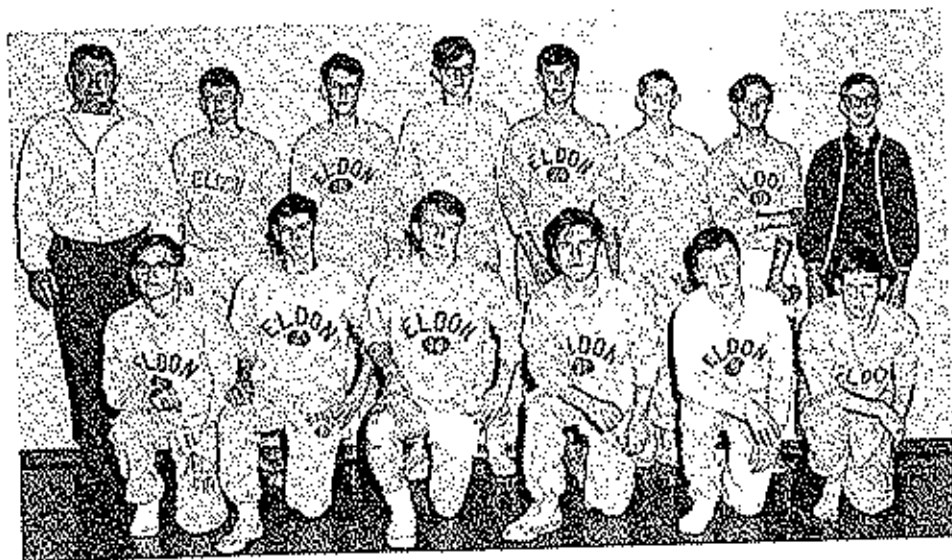

First Row-Robert Ingalls, Dennis Jett, Reggie Eads, Ronnie Claxton, Frank Bodine, Ricky Vernon. Second Row-Ed Hodges, Gail Jones, Glen Bashore, Charles Connell, Bob Tannehill, Alan Faulconer, Dan Rand, Milan Johnson.

GOLF



Rodney Fitzpatrick, Jim Clark, Dave Hlavacek, Harry Harvey

In golf, EHS finished with a 2-3 mark. Wins were recorded from Camdenton while losses were at the hands of Sedalia, Tipton, and Versailles. EHS placed third in the Tri-County Tournament and 14th out of a field of 25 in District competition.

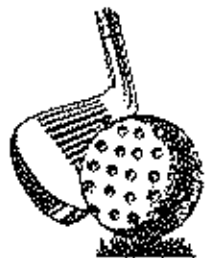
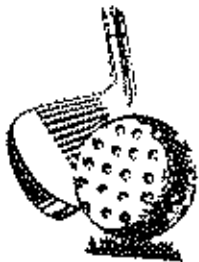



ADMINISTRATION



Celebrating the passage of the bond issue for the new Area Vocational Technical School



Dr. Lyle D. Hensley
Superintendent



Doris Milburn
Secretary to the Superintendent



Mary Farris
Secretary to the
Administrative Assistant



Walter Mooney
Administrative Assistant



Neva Hendricks
Secretary to the Principal



Victor Luetkemeyer
Principal



Jim Guilford
Science



Larry Hess
Math and Science



David Allen
Math



Alice Varnon
History



John Dowler
History



June Beltzer
Social Studies



Diane Berry
Social Studies



Richard Eastin
Art



Geraldine Haldiman
Music

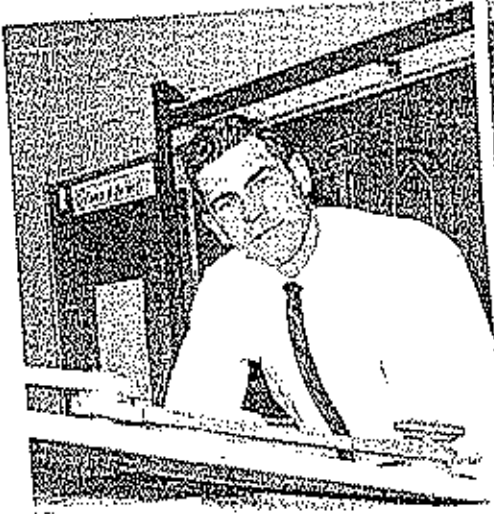

John Murphy
Industrial Arts



Keith Boswell
Industrial Arts



Dan Curnett
Industrial Arts



Brenda Herndon
Home Ec.



Clifford Greenway
Agriculture



Eugene Vallino
Business Education



Gladys Helms
Business Education



Ruth Lupardus
Librarian



Carol Chitwood
Business Education



Lillian Swanson
Study Hall



Ed Hodges
Physical Education



Nancy Hodson
Physical Education



Darlene Robinett
English



Phillip Tandy
Spanish



Jessie Atkinson
English



Claude Ferguson
Counselor



Warron Pettigrow
Counselor



Don Weaver
English



Jim Ward
English



Tillie Herfurth
English

COOKS AND CUSTODIANS



Mrs. Newton, Mrs. Williams, Mrs. Richardson, Mrs. Witt, Mrs. Dampf, Mrs. Rogers.



Carl Woolley



Raymond Marriot



John Bunch

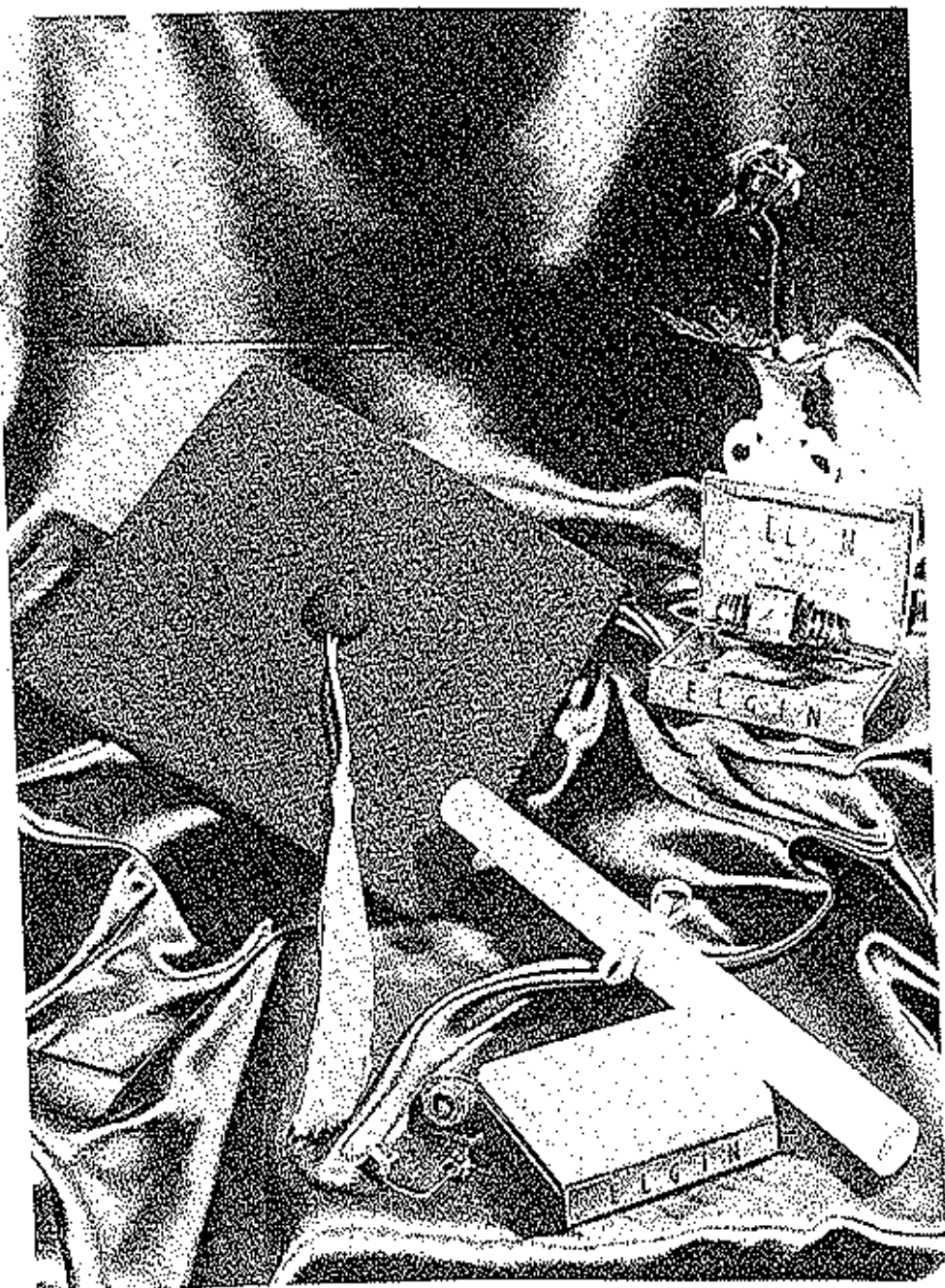

SENIORS

BARRY JOSEPH DISELX

President

Laughing, joking, full of fun, he
always has us on the run. Glen
Club, Mixed Chorus, Spring Show,
Fall Festival, Music Contest,
Christmas Program 1-4, Messiah
4, Vocal Circle 4, Football 2-4,
Track 1,2,3, 2 Club 3,4, Inter-
school Arts 4, Honorson Officer
1,2, Student Council 1-4, Class
Officer 2-4.



ALANDA KESLAY

Secretary

She was out out to be an angel,
but they lost the pattern. FAH
Festival 1-4, GAA 1,2, Potance
Club 1, Pep Club 1-4, FHA 1-4,
Homecoming Coed. 4, Soph. Maid,
Sr. Princess, Honorson Officer
2-4, Student Council 4, One-Act
Plays 2-4, Theatrics 4, Speech
Contest 3, Office Worker 4.

CARLENE MARIE FLAGGER
Married He has taken her from
us. FHA.



KAY PAYNE

Vice President

When my mouth stops, my heart
stops. Music 1-4, GAA 1,2,3,
Science Club 1, Pep Club 1-4,
COE 3, Homecoming Coed. 4,
Fall Festival Maid 2, Honorson
Sec. 1, Student Council 1-3, Soph.
Sec., A Cheerleader 3,4, One-
Act Plays 2,3, Student Director
4, Theatrics 2,3, Office Worker
3,4.

KATHY LEE HAWK
She doesn't say much, but that is
well, she knows a lot she doesn't
tell. FHA 1.



GARY WAYNE WHYE

He resists everything but tempta-
tion, Fall Festival Escort 2,
1, Football 1-4, Basketball 1,
2 Club 3,4, FFA 1-4, Student
Council 2,3.



KAREN SHE RAGGOM
 She has intellect, ability, vision,
 and she's smart, too. Glee Club
 1, 2, 3-Prec., Mixed Chorus 2, 3,
 Spring Show 1, 2, 3, Music Contest
 1, 2, 3, Mensial 2, Christmas Pro-
 gram 1, 2, 3, Vocal Chorus 2, Honor
 Staff 4 A, B, C, Maroon & Gold
 2, 3, 4, Pep Club 1-4, Honor Society
 2-4 Sec. 1, Girls State 2, South,
 Pilgrimage 2, Library Worker 2.

LINDA GOLDEN
 She's a girl with a high school
 pressure. Pep Club 1-4, Library
 Worker 2, 4.



TOM SCHNEFFER
 Some stars twinkle, others shine.
 Basketball 1-4, 2 Club 2, 3, COR
 1, Home Room Officer 2, 3, Stu-
 dent Council 2-4, Bellan High
 School.



LYNDON W. RAINS
 I'm not concerned unless that's
 a fault and I have no faults. Football
 1, Football 1-4, Basketball 1-4,
 Track 1-4, 2 Club 2-4, Home-
 room Officer 2, 3.



GLENDA FAYE LAMBERT
 Her eyes are as bright as her
 diamond. Pep Club 1, 2, FHA 1, 2.

ANITA MARIE LANE
 Very nice to her own way but
 often she has much to say. Glee
 Club 2, 4, Spring Show 2, 4, Music
 Contest 2, 4, Mensial 4, Christmas
 Program 2, 4, GAA 1-3, Spanish
 Club 2, COR 2, 4, Home-room Sec. 3.

LEROY H. KEMPKER
 He is one of those "dramatic" types--you know, "blatant." Industrial Arts 2, 4; C.O.E. 3, 4; Vice-President 4; FFA 1-3; DECA Delegate 4.

VICTOR HUGO LOAYZA
 Caesar was short, Napoleon was short, and I'm not so tall myself. Clee Club 4; Spring Show 4; Music Contest 4; Messiah 4; Christmas Program 4; Vocal Group 4; Spanish Club 4; Social Chairman; Student Council 4; Honorary Member.

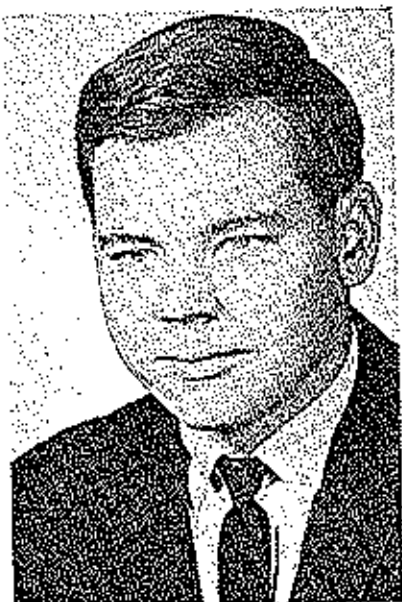

PHYLLIS ANN BUTCHISON
 Quiet, you should know her better. Clee Club 4; Music Contest 4; Messiah 4; Vocal Group 4; Prescott High School, Ariz.; Sikeston High School, Mo.; Fox High School, Mo.



JACQUELINE KIMBALL
 Some say love is for the birds, so give me a pair of wings. Girls Varsity Basketball 4; GAA 4; GAA Sports Manager (Senior) 4; Pop Club 1-4, Vice-President 2; FFA 1-4; Library worker 3.



JAMES DOUGLAS KUSTER
 I'm the kind of boy that my mother doesn't want me to hang around with. Basketball 1; C.O.E. 3, 4; President 4; FFA 1-3; DECA Delegate 3, 4.

LARRY PLETZER
 The wrong way always seems more reasonable. FFA 1-3; Reporter, Spanish.



LOIS MARIE SCHUPP
It's lots of fun to study. I bet.
Refereed Staff 6; FHA 1-1, Parliamentarian 4; Library worker 2-4.



TERRY LYNN HOGGMAN
A good man is hard to find, but I found him this morning when I looked into the mirror. Science Club 2; C.O.E. 4; DECA Delegate 4; Poplar Bluff High School 1,2.



STEPHEN EARL WOOD
Let me see now, what young promising girl should I give a break tonight? Music 1-4; Basketball 1; Science Club 3; C.O.E. 4; One Act Plays 2,3; Theatrics 2-4.



SUSAN DIANE LEFFERT
She does her duty day by day, in an efficient, quiet sort of way. Christmas Program 4; Maroon & Gold 3; FHA 1,2; Honor Society 3,4; Library worker 2-4.



ROGER WILLIAM THOMAS
He makes Romeo look like a beautiful boy. Football 4; F Club 4; Maroon & Gold 4; C.O.E. 4; Fulton High School 1-3.



MICHAEL DEAN MCGINNIS
How come my temperature is never normal when I see that blond? Track 2-4.



CAROLYN SUE WALL
Past unknown, present confused,
future hopeful.



THOMAS ADAMS
Sensational 1 sit and think, but
most of the time I just sit. In-
dustrial Art, Homeroom Officer
3.

JOHN C. BEARD
Like a powderpuff, I was made for
women. Music 1-4, Football 2-4,
Basketball 1-4, Track 2, F Club
2-3, Science Club 1, Maroon &
Gold 3,4, Homecoming Escort 4,
One-Act Plays 4, Play Contest 4.



HARRY LUKE
If school is liberty, give me death.

TIM BUNCE
Quiet until you get to know him,
and then.... Music 1-4, Basket-
ball 1, Track 1, Science Club 1,
Industrial Arts 2, Maroon & Gold
4, Boys' State 3, Homeroom Offi-
cer 1, 2, 4, Jr. Vice Pres. One-
Act Plays 4, Play Contest 4.



VIRGINIA ANN MOATS
When life seems to come to a
standstill this is one gal who will
keep the ball rolling. Glee Club
1-4, Band 1-4, Music Contest 1-4,
Spring Show 1-4, Fall Festival
2, 3, Messiah 2, Christmas Pro-
gram 2-4, Heartbreak Hill 2-4,
Vocal Circle 4, GAA 3, 4, Pres.
4, Refectory Staff 3, Maroon & Gold
4, Pop Club 1-4, FMA 1-4, Home-
coming Quince 3, Homeroom Offi-
cer 3, 4, Student Council 4, Treas.,
Jr. Sec. Office Worker 4, A Team
Chairleader 4, B Chairleader 3,
One-Act Plays 3, 4, Garber High
School, Garber, Okla.



STANLEY EVERTY BARNHART
 Alack 1st-4, the only one who can hold up the world, Fall Festival 2,3, Football 1-4, Basketball 1, Track 2-4, F Club 2,4, Honor Society 2-3, Pres. 4, Boys' State 3, Honorarium Officer 4, Student Council 4, Speech Contest 2,4.

MICHAEL WILLIAM DAVIS
 You don't have to agree with me, you can be wrong if you want. Music 1-4, Basketball 1, Track 1, Maroon & Gold 2,4, Honor Society 2,4, One Act Plays 3, Theoplas 3, Speech Contest 2,4.



CATHERINE JEAN SHACKELFORD
 Why worry, things will happen anyway.



SARA ELLEN VANHOOKER
 Life is short and sweet, and so is she. GAA 2, Pep Club 2-4, FHA 1-4, COE Sec. 4, Honor Society 2,4, Jr. Maid 3, Sr. Princess, Student Council 1,2.



PATRICK FRISSELL EVANS
 And yet his Chevy continues to run. Music 1-4, Football 1-4, Basketball 1,2, Track 2-4, F Club 2,4, One-Act Plays 4.

STEVE M. BARNHOUSE
 The birds do it and the bees do it! Why can't I take flying lessons. Golf 4, Science 1-3, Industrial Arts 1-3.



CAROLYN SUE WALL
Past unknown, present unknown,
future hopeful.



THOMAS ADAMS
Sometimes I sit and think, but
most of the time I just sit. In-
dustrial Arts, Homeroom Officer
2.

JOHN C. BEARD
Like a powerhouse, I was made for
women. Music 1-4, Football 2,4,
Basketball 1-4, Track 2, 3 Club
2-4, Science Club 1, Maroon &
Gold 2,4, Homecoming Escort 4,
One-Act Plays 1, Play Contest 4.



HARRY LUKE
If school is Harry, give me death.

TIM BUNCH
Quiet until you get to know him,
and then.... Music 1-4, Basket-
ball 2, Track 1, Science Club 1,
Industrial Arts 4, Maroon & Gold
1, Boys' State 3, Homeroom Off-
icer 1,2,4, Jr. Vice Pres., One-
Act Plays 4, Play Contest 1.



VIRGINIA ANN MOATS
When life seems to come to a
standstill this is one gal who will
keep the ball rolling. Glee Club
1-4, Band 1-4, Music Contest 1-4,
Spring Show 1-4, Fall Festival
2,3, Messiah 4, Christmas Pro-
gram 2-4, Homecoming Ball 2-4,
Vocal Circle 1, G.A. 2,4, Pres.
4, Referee Staff 3, Maroon & Gold
1, Pep Club 1-4, FHA 1-4, Home-
coming Queen 1, Homeroom Off-
icer 2,3, Student Council 4, Treas.,
Jr. Sec. Office Worker 1, A Team
Cheerleader 4, B Cheerleader 3,
One-Act Plays 1,3, Garber High
School, Garber, Okla.



STANLEY EVERTY BARNHART
 Atlas isn't the only one who can
 hold up the world. Fall Festival
 2,3, Football 1-4, Basketball 1,
 Track 2-4, E Club 3,4, Honor So-
 ciety 7-4, Pres. 4, Boys' State 2,
 Homecoming Officer 4, Student
 Council 4, Speech Contest 3,4.

MICHAEL WILLIAM DAVIS
 You don't have to agree with me,
 you can be wrong if you want.
 Music 1-4, Basketball 1, Track
 1, Maroon 2 Gold 1,2, Home So-
 ciety 3,4, One Act Plays 2, Thes-
 pians 2, Speech Contest 3,4.

**CATHERINE JEAN
 SHACKELFORD**
 Why worry, things will happen
 anyway.



SARA ELLEN VANHOOKER
 Life is short and sweet, and so is
 she. GAA 3, Pep Club 1-4, FHA
 1-4, COE Soc. 4, Honor Society
 1,5, Jr. Maid 2, Sr. President,
 Student Council 1,2.



PATRICK FRISSELLA EVANS
 And yet his Chevy continues to
 run. Music 1-4, Football 1-3,
 Basketball 1,3, Track 2-4, E
 Club 3,4, One-Act Plays 4.

STEVE M. BARNHOUSE
 The birds do it and the bees do it!
 Why can't I take flying lessons?
 Golf 4, Science 1-3, Industrial
 Arts 1-3.



DAVID EUGENE COX
How you gonna keep 'em down on
the farm? Basketball 4; FFA
1-2, secretary 3.

LARRY VERNER ERICKSON
Wind I don't know isn't worth
knowing. Music 1-2; Football 3;
Track 4; Honor Society 3; Home
Room Officer 1,4; Student Council
1,2,4.



DONNA JEAN ALBERTSON
I prefer married life to college.
Glee Club 1; Band 1; Fall Fanti-
val 2; Pop Club 1,2; Office
worker 4; Homecoming Candi-
date 4; Home Room Secretary 3.



JUDITH GAYLE CURRENCE
God's Little Angel--(a) Glee Club.
Glee Club 3,4; Spring Show 3,4;
Music Contant 3,4; Mensing 5;
Christmas Program 3,4; Vocal
Choir 4; Refect Staff 5; Maroon
& Gold 3,4; Pop Club 3-4; FHA
1-4, reporter 4; Home Room
Secretary 4; Library worker 2.



DAVID DUANE MILDORN
AH-1-1 right now--I'm the Presi-
dent so I can wear my hat and
blow my horn! Anytime! Music
1-4, Heartthrobs Bad King Candi-
date 4; Basketball 1,2; Track 1;
Honor Society 3,4; Home Room
President 2; Student Council 1,4;
President 4; One Act Plays 3,4;
Speech Contest 4.

CURTIS E. BITTLE
Born silly and had a relapse.
C.O.E. 3,4.



SONIA PEDJAN
She has a quiet look, so hardy-namite. Maroon & Gold 4; Honor Society 4; Library worker 3; St. Louis 1,2.



DAVID KOKENBERGER
I have my own opinions and air them freely. Fall Festival 1-3; Christmas Program 4; Football 1,2; Track 4; Science Club 1-3; Industrial Arts 3,4; Home Room President 2; One Act Plays 1.

GARY LYMOIN MCKINLEY
Sometimes I'm wise, sometimes I'm otherwise. Christmas Program 4; Football 3,4; Track 4; E Club 3,4; Science Club 1,2; Honor Society 4; Student Council 3.



JOHN DAVID EASTBURN
I think I'll fall in love. Football 2-4; Basketball 2,3; Track 2-4. E Club 2-4; Home Room President 3; Kahola High School, Missouri; Sunnyside High School, Arizona.

CLIFFORD WAYNE SCHUPP
Why bother talking when the world is full of women? Music 1-3; Science Club 2,3.



JEANNIE DARLENE CALLISON
Sweetheart, you're just my type-- a boy! Music 1,3; GAA 1,3; Pop Club 1; FHA 1; GOF 3,4; Home Room Officer 2; Student Council 3.



MICHAEL TERRY WOOD
I have decided to remain a shy boy, more girls chase me that way. Basketball 1-4, G Club 2, 3, Industrial Arts 4 Pres, Honor Society 3, Homeroom 1-2, Class Officer 2.

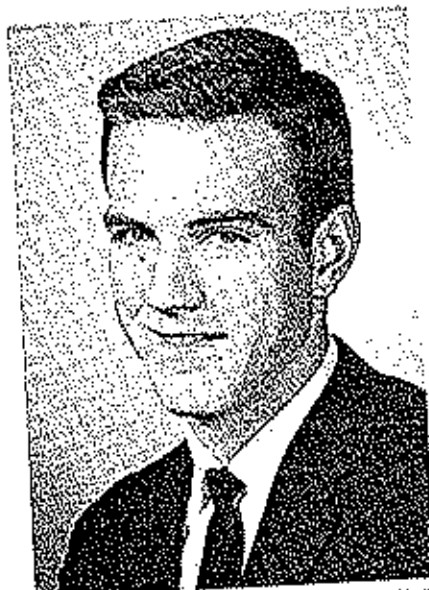

NANCY DARLENE SCHULTE
A queen of them all in more ways than one. Pop Club 2-4, FHA 1-2, 4, COE 2-4, Honor Society 2-4, Herald 1, Jr. Maid, Homecoming Court 5, Queen of Popularity and Beauty 4, Homeroom Officer 2, 3, Office Worker 4.



RYTA LYNN HALES
With these kisses, let me remove your fears. Maple 1-4, Harmon 2, Gold 2, 4, Pop Club 1, Honor Society 3, 4, Freshman Maid, Heartthrob Ball Queen, Student Council 1, 2, One-Act Page 4.



JANIS KAY SCOTT
In school a quiet lass she seems to be, but who knows if it's true when she's free. Glee Club 3, Band 1.



MALINDA SUE HENLEY
Let's go where the boys are. Glee Club 1, Mixed Chorus 2, Music Context 1, 2, Christmas Program 1, 2, Vocal Choir 2, Pop Club 1-4, Spanish Club 1, 2, COE 1, Homeroom Sec, 3, Lee'n Summit High School 1, 2.



RANDY SWOPE
If he had been a teaching instead of a little boy, he would have grown up to be a steam roller. Football 1, 2, 4, Track 1, 2, F Club 2, 3, Science Club 1, Industrial Arts 2, 4, COE 1.

TOM SMITH
 There are greater men than me,
 but I doubt it. Football 1-4,
 Basketball 3, Track 1-4, F Club
 3, 7, Industrial Arts 3, PPA 1-3,
 Homeroom Officer 4, Student
 Council 4.



MARY JOAN BLAKLEY
 Seen but not heard.

JANET HEES
 An innocent face, but you never
 can tell.



PATRICIA FRY
 Small, but so in a sack of dynamite.
 Music 1-4, Maroon & Gold
 4, Pep Club 1, Heathrow Hall
 Club 4, Homeroom Officer 1, 2,
 Student Council 3, Class Officer
 1, One-Ac Plays 3, 4.



SONNY RUYAN
 The harder I try to be gooder, the
 worse I am. Football 3, Basket-
 ball 1-4, F Club 2-7, Homeroom
 Officer 1, Student Council 1,
 Class Officer 1.

ELIZABETH ANNE GULBY
 In this world of ordinary people-
 thank God there's me. Music
 1-4, CAA 4, Pep Club 1, 2, GDE
 3, Honor Society 4, Girls State 2,
 Youth, Maid, Class Officer 1, H
 Cheerleader 1, One-Ac Plays
 2-4, Therapies 2-4.

DONALD WEST CURTISS
 But Dad-I was only going thirty-
 five, honest, C.O.R. 3-A.

HICK BLOMBERG
 No man expects to find a perfect
 wife, but it's fun looking. Foot-
 ball 3, Industrial 2-3.

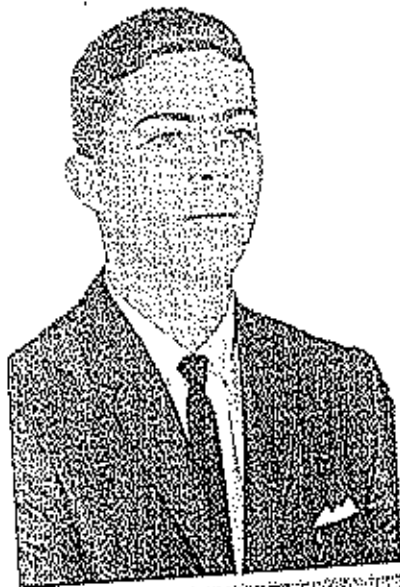

MARGARET ANN BURROWS
 When everything else fails, I try
 doing what the teacher suggested.
 Pep Club 3; C.O.R. 4, Lee High
 School, Columbus, Miss.



PHYLLIS RUTH BYRD
 Men interest me--not much, GAA
 4.

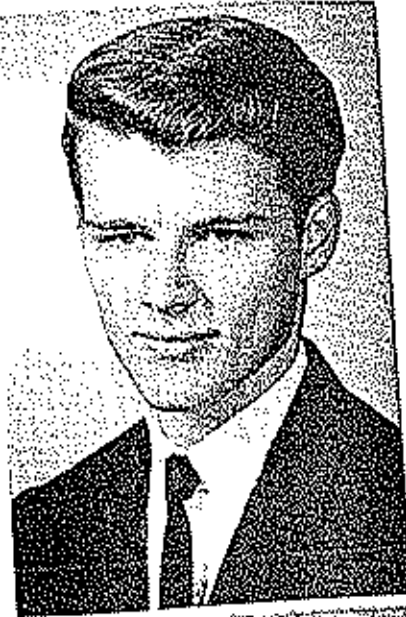

DAVID L. BEANLAND
 The early bird catches the worm,
 so who wants a worm? Indus-
 trial Arts 1,2; Home Room Off-
 ice 2.

DARRELL DEAN WENBERG
 After four years of faithful serv-
 ice--I'm laid off, Reference Club,
 Industrial Arts, FFA.



JANICE KAY WOOD
 Quiet--like a cyclone. Christ-
 mas Program 4; CAA 1-3; Refec-
 tor Staff 4; Library worker 4.



STEPHEN RAY HOCK
 After a week of physical anguish,
 I have come to the conclusion
 that I'm allergic to work. Foot-
 ball, Science Club, Industrial
 Arts, C.O.R.

LARRY J. BAYBINGER
 He who knows when to speak,
 knows when to be silent. FFA
 1-4, President 4.



DENNIS WAYNE SMITH
 Late hours are bad for one, but
 all right for two. Fall Festival 3;
 Football 2; Golf 2-4; Basketball
 1, 2; Track 1.

GARY WAYNE WITT
 If silence were golden, we have a
 million here. Track, Industrial
 Arts, C.O.R.



ELA JEAN WHITWORTH
 Mischief can be found in the most
 innocent. Refect Staff 4; Pep
 Club 1-4; FHA 1-4, Divisional
 Leader 4; Honor Society 3, 4;
 Home Room Secretary 1.

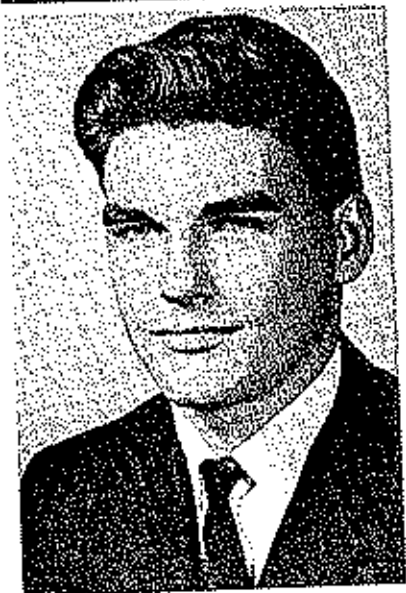



WANDA JUNE CLARK
The more I see of men, the more
I like dogs. FFA 4.



FRANK NITE CALHOUN
Work dominates the world-that's
why I'm staying in the house.
Football 2-4; Track 1-4; F Club 3,
4; Retouch Club 1; Spanish Club
2,3.

RONALD J. PROCTER
I'm not handsome, but I declare
I do have a distinguished look.
C.O.E. 4; FFA 1-4, Vice-
President 4.



ALFRED LEE BUCHANAN
School isn't bad; it's them women.
Industrial Arts 4; FFA 1-3.

DON H. BRADSHAW
I've got big plans--centered
around one girl. Retouch Club 1;
Industrial Arts 3.



LINDA RUTH COTTER
I miss my little sailor boy. GAA
3; Pep Club 1-3; C.O.E. 5; Home
Room Officer 3; Library worker
2.



CARL W. SHIMONS JR.
 I came to school to get a general
 idea of things. Football 1,3,4;
 Basketball 1; Track 2; E Club 3,4;
 FFA 1-3; Industrial Arts 3-4.

**DAVID GRANVILLE
 SPALDING**
 He's just as ornery as he is tall.
 Golf 3,4; Basketball 1; Track 1,2;
 E Club 4; Sports Manager (Foot-
 ball, Basketball) 3,4; Science Club
 1,2; Industrial Arts 2-4.



LINDA SUE ARNOLD
 It's better to have a red head than
 no head at all. Glee Club 1; Pop
 Club 2,4; FFA 2-3; C.O.E. 4; 14-
 brary worker 1.



**CONNIE HORTON
 DE ROSETT**
 She worked and attended for
 M.D.S.; now she has her diploma.
 Glee Club 2,3; Science Club 1;
 Pop Club 1; FFA 2,3; C.O.E. 4;
 School of the Orange.



PHILIP WOOD
 A smile for every boy, two for
 every girl. Football 2-3; Bas-
 ketball 1,4; Track 2-4; E Club
 2-4; Spanish Club 1; FFA 1; Stu-
 dent Council 3,4.

RICHARD JENKINS
 Many great men are dead and I
 feel a little sick.

ROSE MARY SPARKS
 Always laughing, never sad, some-
 times ornery, but never bad. GAA
 1, Refers 1, FHA 2,3, Historian 4,
 COE 1, DECA Delegate 1, Library
 3,4.



RANDY SCOTT
 I'm not as bashful as I look.

WILLIAM LEE
 Heed! Don't go steady. Live it
 up a while first. COE 4.



DIXIE THOMPSON
 Beauty is power, a smile is its
 sword. GAA 2,4, FHA 1-4, COE
 4, Honor Society 2-4, Girls State
 3, Home room Sec. 1,2.

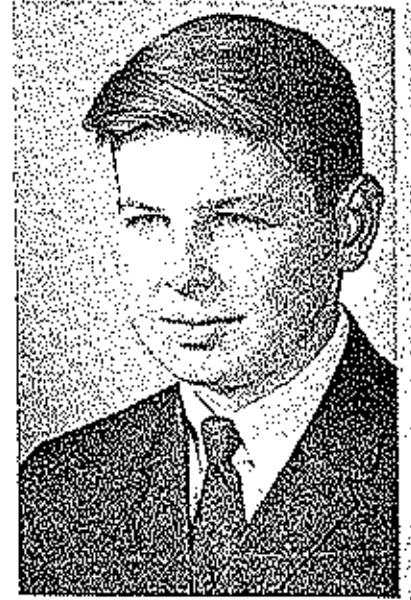

PHILIP BYRD
 He dates from the girls.

GEORGE GOLDEN
 I believe in work, I'm just not in
 favor of it.





SHARON FAYE POPP
Did you know that--and she said--
and then he said--well actually
they both said it. Robert Hall
3, Maroon & Gold 4, Pop Club 2-
4, FHA 1-4, COE 3.5, Honor
Society 3.9, Office Worker 4.



GERALD BOHRN
He believes in the two party sys-
tem--one on Saturday and one on
Sunday.



MIKE CORNETT
It's better to be short than tall
and cast a shadow.

GERALD BEANLAND
He doesn't make much noise, but
he gets around.



CAROL KRATZER
May a Heu wife would be dead
except for her connection.



MALCOLM BRASSTETTER
I'll do anything, if it's mean.





JEAN FRANCIS KIDWELL.
A giggle here, a giggle there, a
giggle everywhere.



STEVE PEARSON
He knows the precise amount to
do nothing. Football 3-4, Basket-
ball 3-4, Dramatics 3, Industrial
Arts 4, COE 4, PFA 1-3.



PHYLLIS CORNETT
Taken ain't it a shame.

LARRY BILL SPENCER
Don't take life so seriously, you'll
never get out of it alive anyway.
Glee Club 1-4, Mixed Chorus 2-4,
Spring Show 1-4, Music Contest
2-4, Messalah 4, Christmas Pro-
gram 1-4, Vocal Chorus 2-4, Bas-
ketball.

**LINDA SUSAN
BLANKENSHIP**
What! Haven't you heard of me?

LYNDA KAYE PARKHURST
Forget your troubles, there are
more coming. Pop Club.

JESSE WAYNE BOATMAN
Well girls, here I am. Football
1,2,3, Track 1,2,4, Industrial
Arts 1, COE 4, Camdenon High
School.

LARRY MAHER
Women are always running
through his mind, they don't dare
walk.

Class of 67????



Seniors at work.

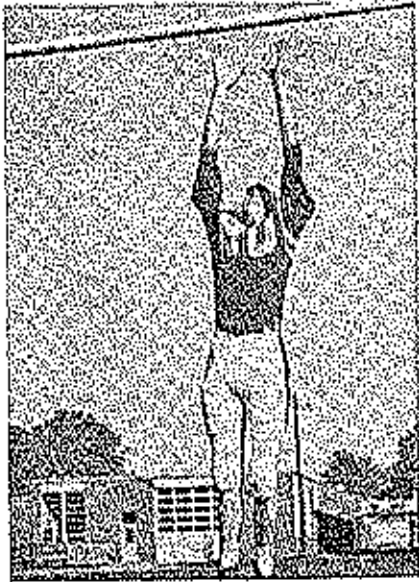

UP, up and away!!!



Seniors at play.



Our Homecoming Queen



2 plus 2=4

S
E
N
I
O
R



MOST POPULAR

W Mike Wood and Ginny Moats

H
O
'S
W
H
O



PRETTIEST EYES

Tommy Schuster and Donna Albertson



PRETTIEST HAIR
Tommy Schuster and Rita Insler

1
9
6
7



MOST LIKELY TO MARRY
Jackie Kimball and Lyman Ratns



**MOST POISED AND BEST
ATHLETE**
Nancy Schulte and Sonny Runyan



MOST LIKELY TO SUCCEED
Mike Davis and Suste Baucom



THREE SMARTEST BOYS
Gary McKinley Stanley Barnhart, and Mike
Davis



**PRETTIEST GIRL AND MOST
HANDSOME BOY**
Rita Imler and Mike Wood



THREE SMARTEST GIRLS
Sonja Fedojan, Suste Baucom,
and Susan Löffert



FRIENDLIEST
Larry Spencer and Ginny Moats



BEST DANCER
Mike McGinnis and Alanda
Kelsay



BEST DRESSED
Kay Payne and David
Ekenberger



WITTIEST
Tom Adams and Linda
Blankenship

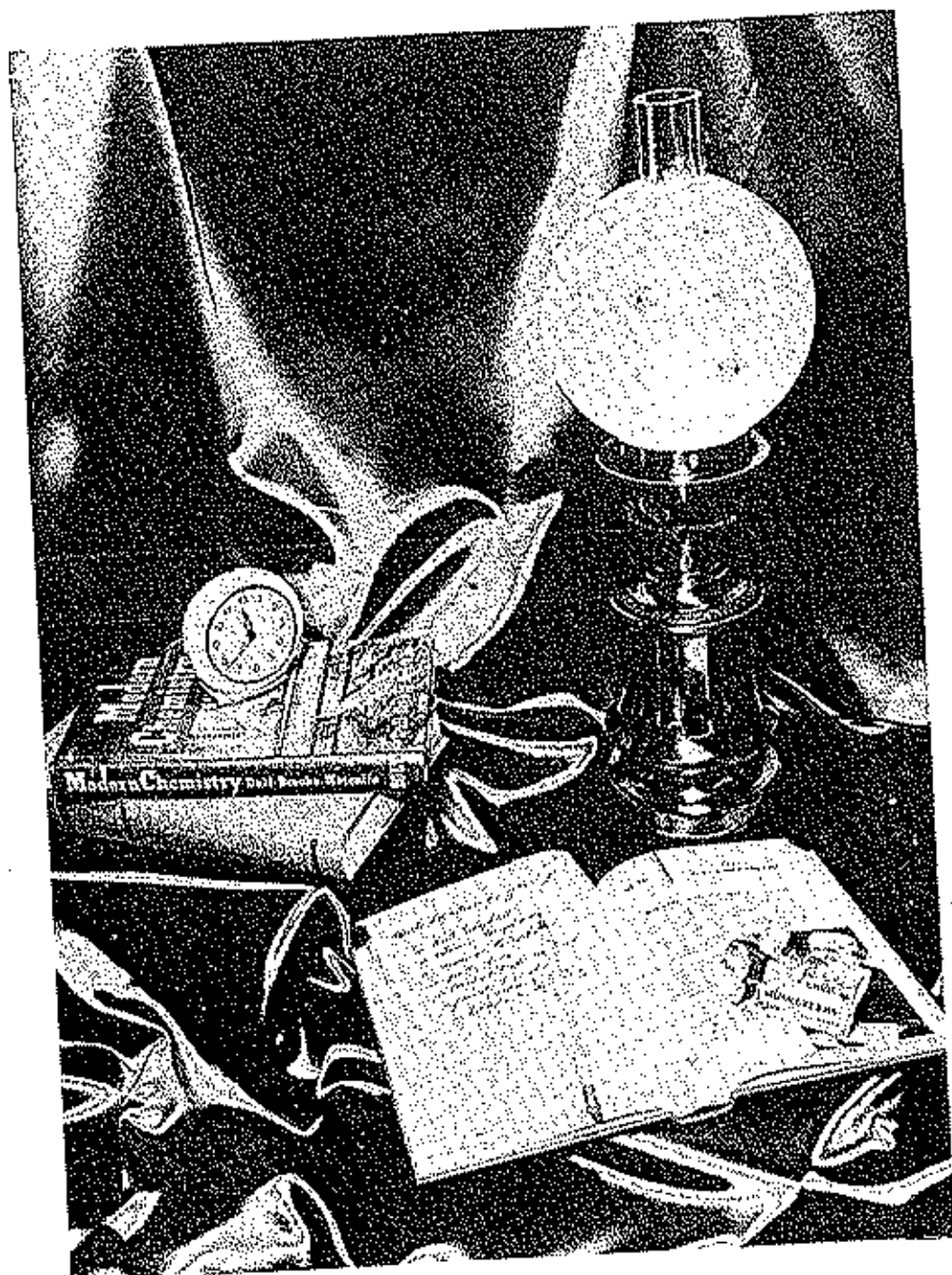

JUNIORS

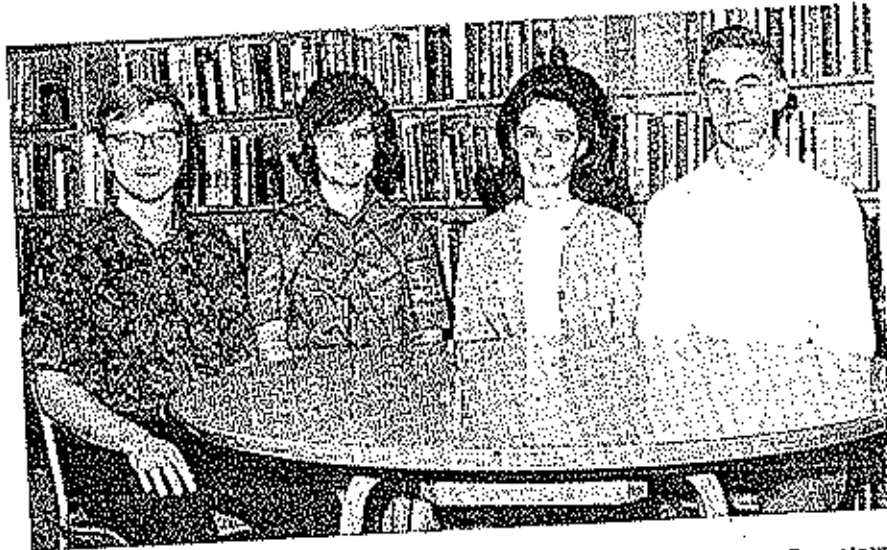

Class officers: President, Jim Clark; Vice-president, Chris Hensley; Secretary, Mary Harvey; Treasurer, Erma Riffle.



Ted Albartson



Roger Atwell



Sandra Baker



Jean Barklage



Jackie Bass



Mark Baysinger



Cheryl Bealer



Betty Blakley



James Blanks



June Boan



David Bodine



Mary Bond



Ronnie Bond



Robert Booth



Bob Breen



Cheryl Burris



Jim Clark



Larry Clark



Lynnette Clawson



Jerry Combs



Janice Currence



Billy Davenport

Brenda Davenport

Bobby Davis

Brenda Davis

Gary Deffenbaugh

"Which is White?"



Brenda Dye



Cheryl Embry



Marvin Embry



Eugene Enowski



Alvin Evans



Louis Evans



Beth Feese



Carl Fowler



Elaine Freeland



"You're Out!"



Steve Gallagher



Donald Gardner



Ronald Gardner



Sue George



Jimmy Graham



Mariotta Graham



Judy Handley



Floyd Harrison



Sydney Harrison



"Our hard working Juniors."



Mary Harvey



Judy Hawken



Rebecca Haynos



Steve Helton



Chriss Hensley



Wanda Hicks



David Hlavacek



"Guess which one got 44% fewer cavities"



Julie Hodges



Carl Hoffner



Diane Howser



Albert Ingalls



Linda Jarrett



Steve Jesse



Melody Jobe



Vicki Jobe



Carl Johnston



"Sally said, Look Spot."



Peggy Kays



Kenneth Kell



Dianne Keller



"Now where did I drop that thing?"



Mike Kempker



David Kennedy



Karen Knies



Kathe LaBounty



Karen Laughlin



Mike McCluskey



Cheryl McCubbin



Janelle McDaniel



Susan McKinley



"Does she or doesn't she."



Gary Maher



Vicki Marshall



"Lets make wine!"



Gregory Melton



Darryl Miller



Nancy Miller



Curtis Morris



Robert Nowack



Wesley Ouderkirk



Michael Parkhurst



Deborah Patrick



Mary Lou Peck



Theora Peterson



Tom Petet



Joe Poague



Jeanette Pointer



Darrell Polly



"All for the love of a Tootsie Roll."



Phyllis Polly



Connie Porter



Chris Potzmann



Debbie Pyle



Jim Quigley



Linda Rea



Jerry Rentfro



Erma Riffle



Kenneth Roark



Larry Roark



Jerry Robinett



William Roe



Rosemary Rogers



"Hi there,"



Helen Schulte



Norma Shepherd



Judith Shoemaker



Eddy Simmons



Larry Smith



"The Martians are coming!"



Valario Speedy



Dana Stark



Tom Stewart



Diane Sweaney



Beverly Thompson



Ronnie Van Strien



Bob Volkart



Karen Waite



Michael Waite



"I lost him."



David Watt



Bill Wehmeyer



Terry Whittle



Laurinda Wickham



Bonnie Williams



Elaine Williams



Janet Wilson



Carolyn Witt



Ronnie Witt



"Stop, or I'll jump"



Gary Wood



Rita Kay Wood



Sharon Wright



Anasa Yews



"And as President ----"



SOPHOMORES



Ricky
Abbott



Brenda
Ahart



Paula
Alexander



Cathy
Atkinson



Billy
Barker



Kenny
Barnhart



Debbie
Baicom



Jerry
Bittle



Rhonda
Bohrn



Pam
Holt



Raynold
Booth



Larry
Boulware



Sharon
Boyd



Randy
Bradshaw



Kent
Buchler



Milton
Buhgart



Debbie
Byrd

Class Officers: Debbie Baicom, Vice-President; Barb Moats, Secretary; Howard Trachter, President.



Karen
Bunch



Patricia
Busch



Paul
Byrd



Leon
Clark

Susan
Clark

Linda
Connell

David
Conner

John
Cotten

Leon
Cotten

Olive
Cotten



Becky
Crouch

Richard
Currence

Danny
Davis

Brenda
DeGraffenreid

Donald
Dennis

Eugene
Denman

Mike
Dowler



Kathy
Duncan

Dorothy
Dusenberry

Douglas
Edwards

Cynthia
Evans

Cheryl
Farris

Sheryl
Fischer

Rodney
Fitzpatrick



Bill
Flaughter

Byron
Flora

David
Foley

Lynn
Gamphor

Robert
Golden

David
Graham

Tomay
Graham



James
Green

Alfred
Harfinger

Gary
Hatch

Stan
Hawkins

Tom
Hendrix

Happy
Henley

Klausey
Hill



June Klavacek



Linda Boughton



Jimmy Hutton



Diana Imler



Dinah Jarrett



Randy Jenkins



Susan Jett



Brenda Joiner



Connie Keener



David Kemper



Beverly Koerner



Kenny Lawrence



Pam Leffert



Brenda Lewis



Mary McBroom



Linda McLaughlin



Linda Manning



Mary Melton



Larry Mitchell



Barb Moats



Ralph Moore



Carl Mosher



David Mullins



Danny Opie



Rhonda Payne



Mark Pearson



Janet Porter



Mike Procter



Keith Quick



Fred Rand



Luther Ray



Robert Reed



Andy Regalado



Garry Rentfro



Jerry Resa



Johnny Reynolds



Alice Richardson



Brenda Richardson



Richard Roark



David Robb



Richard Sale



Cleatus Sanders



Judy Schmitt



Mike Schupp



Margie Whittle



Larry Sears



Bob Shoemaker



Darlene Simpson



Debbie Smith



Rita Snodgrass



Stephen Spencer



Jim Stewart



Kathy Stone



Barbara Sullins



Linda Sweaney



Howard Thacker



Margie Thorson



Barbara Topliff



David VanHooser



Diane Vaughan



Lloyd Vernon



David Weaver



Mike White



Virginia Whitney



Marilyn Whittle



David Williams



John Wieneman



Sonja Williams



Larry Wood



Jerry Workman



Carol Worthey

Mark Wright

Jack Yeokum

Becky Zimmer



Grossome Twosome



Lack of interest?



Surprise, surprise, surprise!



Triple Alliance