

TABLE OF CONTENTS

Activities . . . 5



Sports . . . 41



Organizations . . . 24



Administration . . . 49



Seniors . . . 59



Juniors . . . 84



Sophomores . . . 90



Freshmen . . . 95

ELDON HIGH SCHOOL SCHEDULE OF EVENTS

August

28 First day of school

September

1 Welcome Dance
8 Football--Booneville
15 Football--Kemper
22 Football--Versailles
29 Football--Tipton
30 Marching Band Clinic

October

6 Football--Iberia
13 Homecoming--Osage
20 Football--California
27 Football--Camdenton

November

3 End of first quarter
9 -10 Three Act Play
17 Basketball--Stover
20 Tri-County Vocal Clinic
27 -Dec. 1 Tipton Tournament

December

4 College Night
5 Basketball--Eugene
7 Band Concert and Chili Suppor
8 Basketball--Camdenton
12 Basketball--California
13 Honor Society Induction
15 Basketball--Iberia
16 Christmas Dance
19 Basketball--Tipton
22 Christmas Assembly

January

1 -5 Versailles Tournament
10 End of first semester
16 Tri-County Band Clinic
22 -27 Eldon Tournament

February

2 Basketball--California
6 Basketball--Camdenton
7 Tri-County Speech Festival
9 Basketball--Osage
10 Heartthrob Ball
13 Basketball--Russellville
16 Basketball--Versailles
17 Preliminary Music Contest
19 -24 Regional Tournament

March

8 FFA Banquet
9 Tri-County Music Festival
14 End of third quarter
16 District Music Festival
30 District Speech Festival

April

4 FFA Banquet
5 One-Act Plays
20 COE Banquet
26 State Music Festival
27 GAA Trip

May

2 -3 Spring Show
4 District Track Meet
10 Sadie Hawkins
13 Honor Society Induction
18 Junior-Senior Prom & Banquet
19 Baccalaureate
20 Commencement
23 Last day of school

The background of the page is a complex, abstract geometric pattern. It consists of several overlapping circles and lines. The circles are filled with a stippled or dotted texture. The lines are solid black and intersect the circles, creating a network of paths. The overall effect is a dense, layered composition of shapes and textures.

ACTIVITIES



First place went to the dogs (Industrial Arts).

*THE
FUNNY WORLD
OF EHS
HOMECOMING
1967*



Come on, Steve, kiss her!



They tried.



Our retiring queen.



Up an' Atom.



Laurel & Hardy.



Second Place
COE

Pep Club -- Almost!

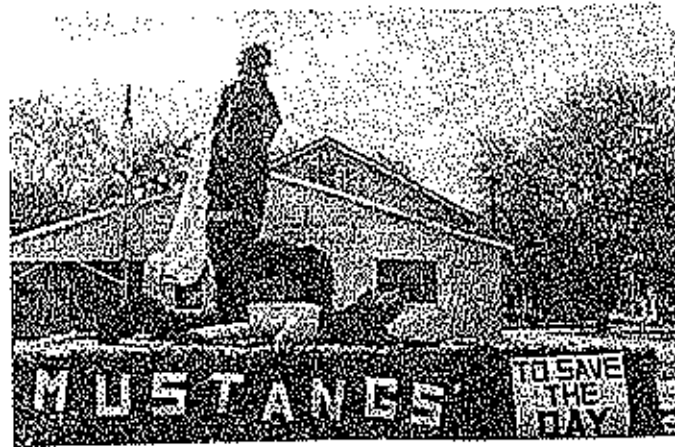

Many agree that the 1967 Homecoming parade was the best in the history of EHS. The theme, "The Funny World of EHS", was portrayed by famous cartoon characters. The most popular was "Snoopy" of the cartoon strip "Peanuts."

That night Miss Ginny Moats, queen of 1966-67, turned her crown over to Miss Mary Harvey, to reign for the remainder of the school year.

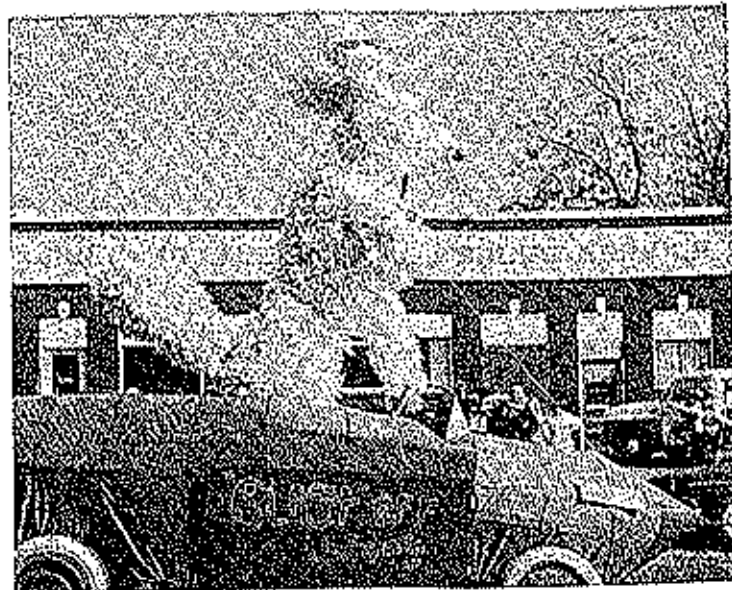

Third Place -- Auto Mechanics.

HOMECOMING ROYALTY 1967



Homecoming queen was Miss Mary Harvey, senior candidate.



Beverly Thompson, senior candidate.



Nancy Miller, sophomore candidate.



Vickey Jobe, junior candidate.



Erma Riffle, freshman candidate.

Homecoming queen and court, 1967.



CHRISTMAS ASSEMBLY



Mixed Chorus



Senior Girls' Sextet



English IV Class Choral Reading



Boys' Double Quartet

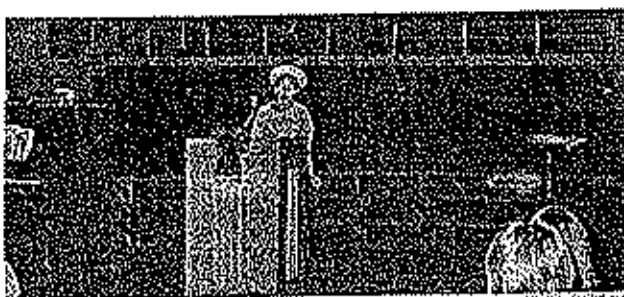

"Jest 'Fore Christmas" -- Reading by Libby Howell



Eldon Community Chorus singing "Hallelujah"

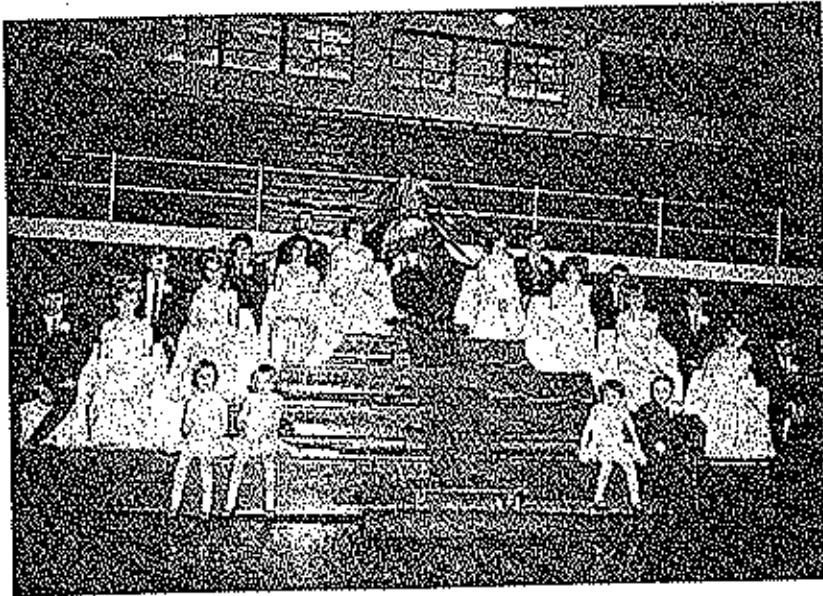

Beverly Thompson, Queen of Popularity and Beauty, Mary Lou Peck and Sue George, Senior Princesses, Bronda Ahert and Janet Porter, Junior Maids, Pat Shepard and Martha Waite, Sophomore maids, Marilyn Frank- and Kay Kelsay, Freshman maids.

QUEEN OF POPULARITY AND BEAUTY



Miss Thompson



Queen and Senior Princesses

STUDENT COUNCIL ELECTION

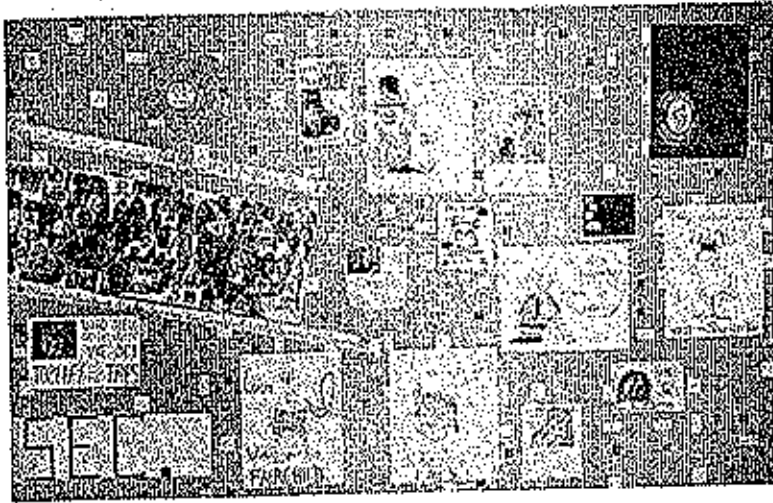

POSTERS SHOW ENTHUSIASM IN THE STUDENT COUNCIL ELECTION

May 6 was the date of this year's Student Council election. There was plenty of excitement for all concerned. Those elected were:

President	Dan Davis
Vice-President	Ross Harrison
Secretary	Linda Sweaney
Treasurer	Barbara Topliff

The Referet staff wishes the new officers the best of luck during the coming year.



STUDENT COUNCIL PRESIDENT



STUDENT COUNCIL VICE-PRESIDENT



HEARTTHROB BALL 1968

King and Queen of Hearts--Cris Hensley,
Janelle McDaniel.



"You may hit me for this,
but you've got bad breath!"

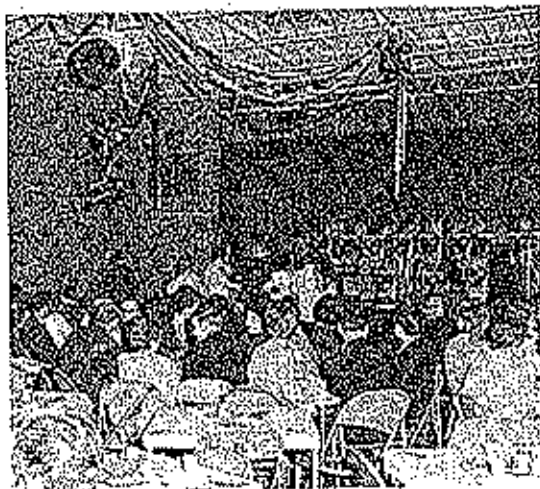

The band swings

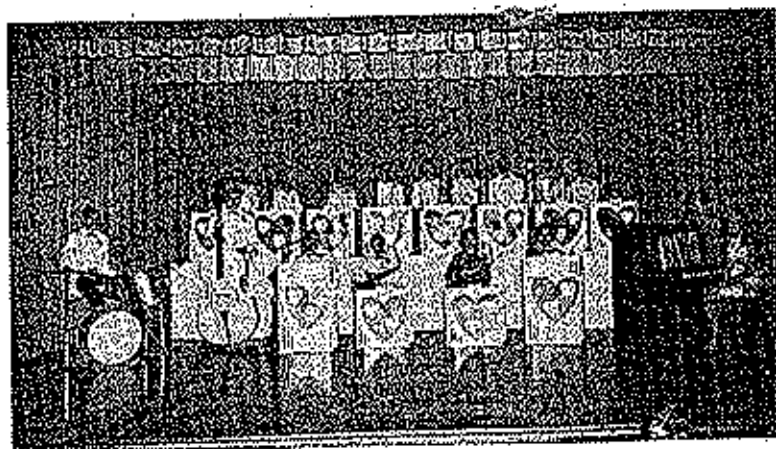

"They'll never make Lawrence Welk."



Susan Clark
Cathy Atkinson
Brenda Akert

GIRLS' AND BOYS' STATE



David Dowler
Dan Davis

FROM C TO



SHINING C

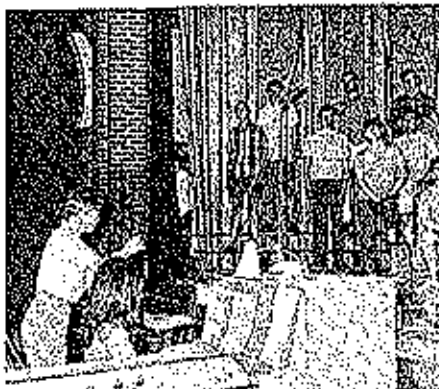
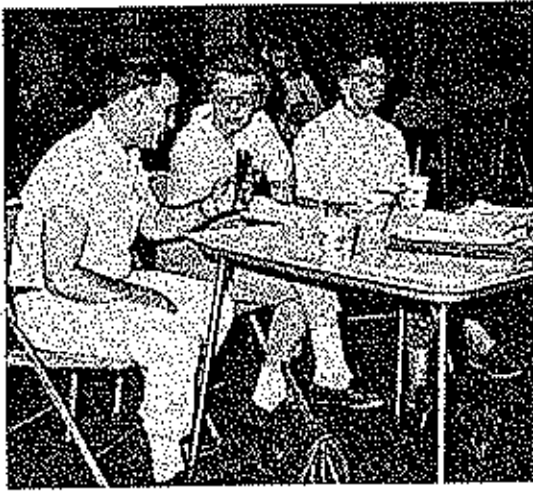



AN
EVENING
IN
PARIS







Mrs. and Mr. Valerie Speedy



The GRAND Chase



SADIE HAWKIN DAY.

No, Tom, you're out of step!



It's called Drop the Handkerchief



Reverend Kapfer

AWARDS



Deb Pyle, Betty Crocker
Homemaker Award



Becky Haynes, English Award



Jim Clark and Jim Quigley, Sci-
ence Award



Becky Haynes and Jim Clark, God and
Country Award



Cheryl Burris, Drake Univer-
sity Scholarship



Helen Schulte, Citizens Bank
Scholarship



Bev Thompson, DAR Award,
AAUW Award.



Sandy Baker, B & PW Award, MFA
Scholarship

EHS CLASS OF '68

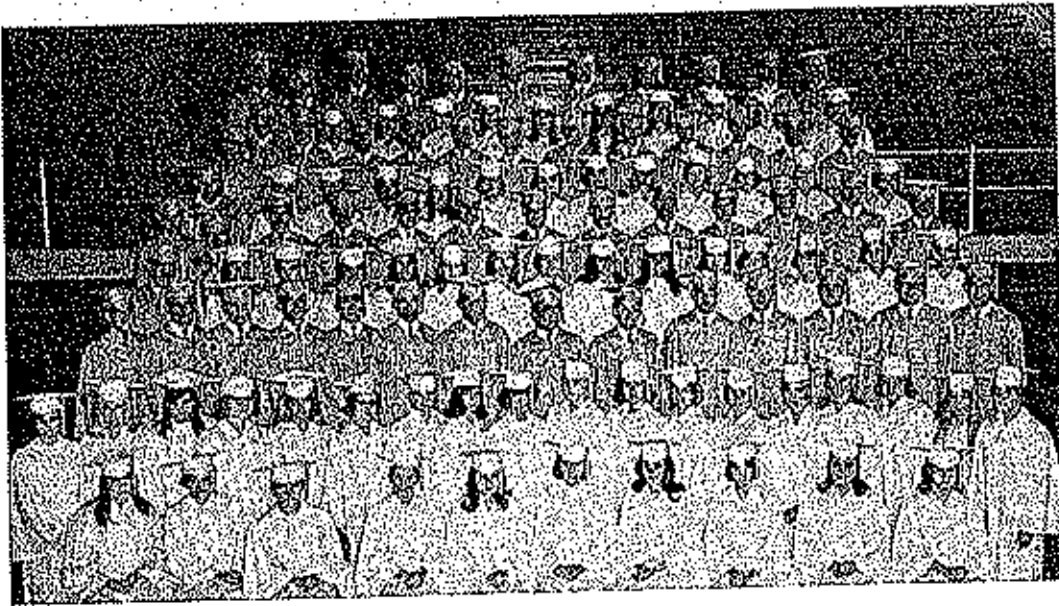

SENIORS 1968

Top Ten

Roger Atwell
Sandy Baker
Cheryl Burris
Jim Clark
Janice Currence
Rebecca Haynes
Cheryl McCubbin
Mary Lou Peck
James Quigley
Helen Schulte

VALEDICTORIAN



Cheryl Burris

SALUTATORIAN



Sandy Baker

The background of the page is a complex, abstract geometric pattern. It consists of several overlapping circles and lines. The circles are filled with a stippled or dotted texture, while the lines are solid black. The pattern is symmetrical and creates a sense of depth and movement. The word "ORGANIZATIONS" is centered within a white rectangular box that has a black border, which is placed over the pattern.

ORGANIZATIONS



Jimmy Clark, President

STUDENT COUNCIL 1967-68



Jim Quigley, Vice-President



FIRST ROW--Kathy Blum, Patty Popp, Austin Tipton, David Ward, SECOND ROW--Cheryl Bashore, Martha Waite, Damon Runyan, Mark Hodges, THIRD ROW--Bev Thompson, Sayed Tora, Reggie Ends, Susan Clark, Lisa Bisck, Gail Dinwiddie, FOURTH ROW--Roger Adwell, Sandy Baker, Mike Waite, Nita Shoemaker, Wanda Lewis, Linda Houghton, Milan Johnson, Linda Rea, Billy Dawsonport, FIFTH ROW--Brenda Ahart, Howard Thacker, David Robb, Charles McKinley, Harry Harvey, Jim Clark, Jim Quigley, Gary Maher.



Mary Harvey, Secretary

The Student Council this year was an especially active one. In addition to the usual activities of operating the ice cream concession in the cafeteria, coordinating student parties, and creating student policy, they sponsored the annual March of Dimes, had a traffic safety week, with several very interesting assemblies, and bought a color television for the study hall.



Sandy Baker, Treasurer



James Boyd Clark, 1968



Really, Dahling!



Jim Clark has been very active in high school activities during his four years in EHS. He was a letterman in football, basketball, and golf. He was president of both his sophomore and his junior class, and editor of the M & G during his senior year. He was a member of National Honor Society, and ranked in the top ten of his class.

*JIM CLARK
STUDENT
COUNCIL
PRESIDENT*





Editor
Sandy Baker

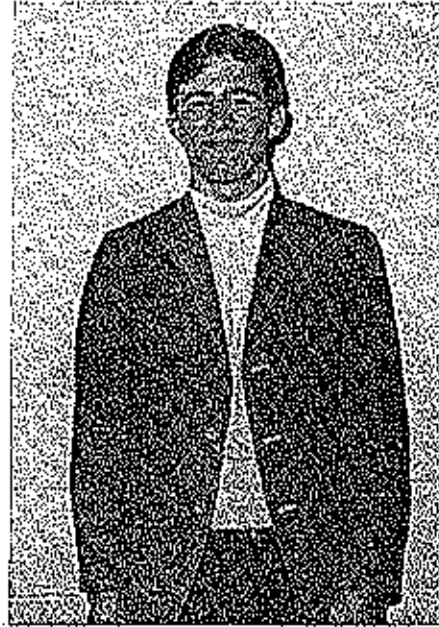

Assistant Editor
Kent Buchler



Milan Johnson, Pat Engle, Janet Johnson, Janet Wilson, Kent Buchler, Sandy Baker. Not Shown; Susan Clark, Sharon Buchanan, Brent Helton, Judy Shoemaker, Kenny Lawrence.



FRONT ROW--Recky Haynes, Bonnie Williams, Tom Petet, Linda Rea, Mark Baysinger, Anara Yous. SECOND ROW--Janice Fletcher, Judy Fletcher, Theora Peterson, Jim Clark, Diane Sweaney. THIRD ROW--Cary Maher, Jerry Combs, Roger Atwell.



Jim Clark, Editor

MAROON & GOLD STAFF

EHS BAND

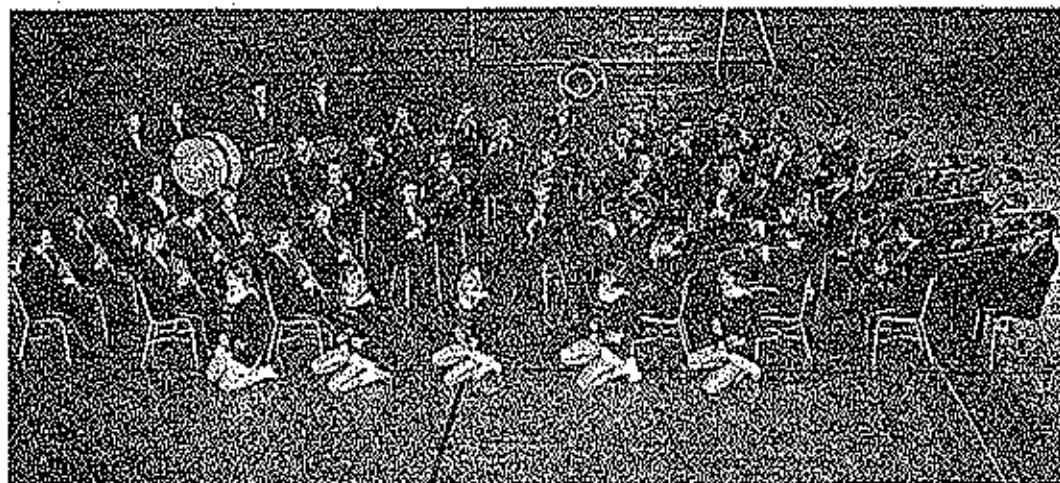

TWIRLERS: Mary Jane McBroom, Martha Waite, Peggy Knoch, Melody Jobe, Lynette Clawson.
FIRST ROW: Mary Lou Peck, Janelle McDaniel, Mary Harvey, Libby Howell, Cindy Dunstan, Kathy Blum.
SECOND ROW: Gary Rentfro, Cynthia Cornett, Sue Clotworthy, Catherine Atkinson, Vicki Jobe, Ann Massey, Sandy Baker, Carin Burney, Willa Huskey, Yvonne Crum.
THIRD ROW: Betty Watkins, Marilyn Whitney, Janet Johnson, Vicki Rounton, Jerry Schupp, James Doolin, John Caine, Larry Raines, Tony Gier, Ross Harrison, Robert Reed, Greg Vernon, Mary Kay Melton, Sheryl Fisher.
FOURTH ROW: Paul Bredhoeft, Pat Eagle.

MIXED CHORUS

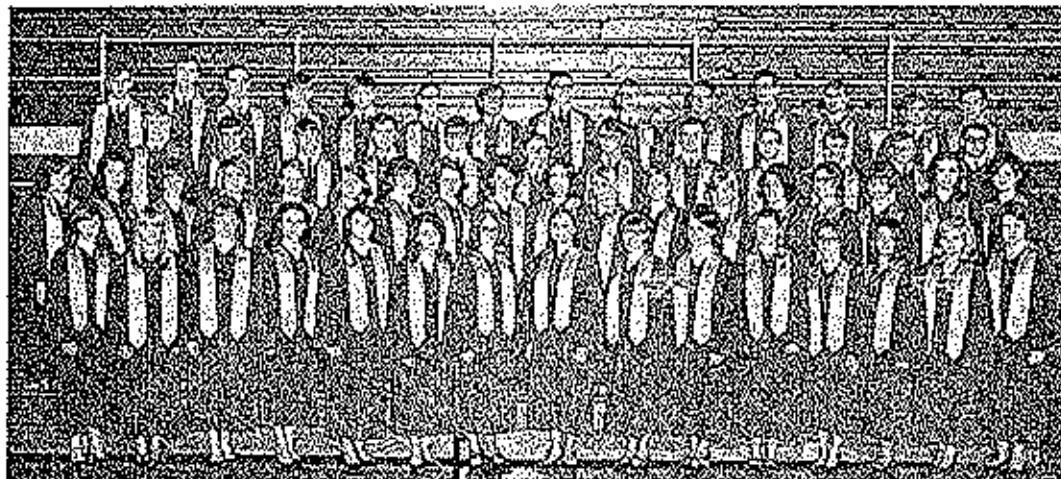

FRONT ROW: Diane Vaughn, Barbara Thompson, Mary Lou Peck, Mary Harvey, Debbie Lyle, Cheryl Burris, Mary Melton, Sandy Baker, Kathy Blum, Ann Massey, Dana Stark, Janice Currence, Kay Nuemann, Beverly Thompson, Janet Johnson.
SECOND ROW: Marietta Graham, Linda Manning, Cindy Dunstan, Lisa Sislex, Mary Alpers, Janelle McDaniel, Melody Jobe, Cathy Atkinson, Lynette Clawson, Nancy Miller, Pat Shepherd, Barbara Moats, Martha Waite, Judy Shoemaker, Vicki Jobe, Linda Rea, Rosemary Rogers, Brenda Lewis.
THIRD ROW: Dennis Erickson, Dennis Jett, David Hlavacek, Randy Claxton, Kenny Lawrence, Mike Waite, Larry Mitchell, Jim Quigley, Jerry Schupp, Steve Gallagher, Tony Gier, Joe Currence.
FOURTH ROW: Jeff Rea, Larry Raines, Mike Dowler, John Reynolds, Austin Tipton, David Robb, Cris Hensley, Ross Harrison, Milan Johnson, Brent Helton, Harry Harvey, Robert Reed, Roger Atwell, and Tom Petit.

BOYS GLEE CLUB

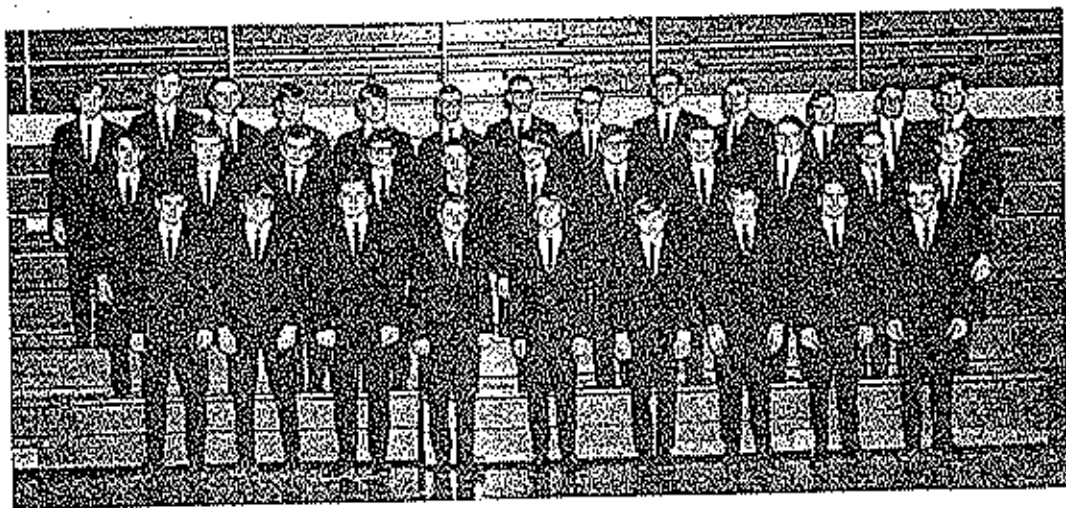

FRONT ROW: Dennis Jett, David Hlavacek, Ranky Claxton, Mike Waite, Mike Schupp, James Doolin, Tony Gier, Frank Nowby, Steve Gallagher. SECOND ROW: Sid Popejoy, Dennis Erickson, Dwane Farley, Kenny Lawrence, John Wiseman, Larry Mitchell, Criss Hensley, Jim Quigley, Brent Helton, Jerry Schupp, Paul Bredehoeft. THIRD ROW: Jeff Rex, Larry Raines, Mike Dowlar, John Reynolds, Austin Tipton, Milan Johnson, Ross Harrison, David Robb, Harry Harvey, Robert Reed, Roger Atwell, Joe Currence, Tom Pettit.

GIRLS GLEE CLUB

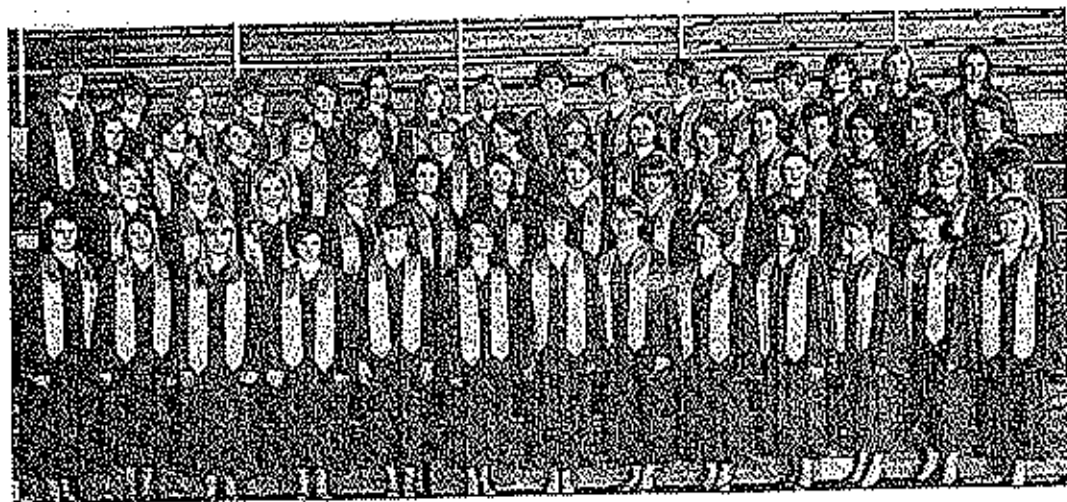

FRONT ROW: Cathy Allinson, Willa Huskey, Barb Thompson, Debbie Byrd, Joyce Robinett, Cheryl Burtis, Susan McKinley, Libby Howell, Mary McBroom, Kay Neuman, Pam Bolt, Yvonne Crum, Bev Thompson. SECOND ROW: Lisa Bisek, Mary Alpers, Peggy Knuch, Debbie Baucom, Mary Harvey, Debbie Pyle, Pat Engle, Kathy Blum, Jackie Moats, Dana Stark, Janice Currence, Martha Waite, Darlene Simpson. THIRD ROW: Linda Manning, Marietta Graham, Janelle McDaniel, Mary Lou Peck, Diane Vaughn, Sue Clotworthy, Ann Massey, Mary Melton, Sandy Baker, June Roan, Sherly Fisher, Theora Peterson, Judy Shoemaker, Janet Johnson, Betty Watkins. FOURTH ROW: Jane Spalding, Melody Jobe, Karen Waite, Cindy Dunham, Lynette Clawson, Nancy Miller, Barbara Moats, Pat Shepherd, Cheryl Bashore, Susan Jett, Diane Sweaney, Vickie Jobe, Linda Rea, Brenda Lewis, Cassi Burney, Rosemary Rogers.

HONOR SOCIETY



FIRST ROW: Barbara Thompson, Martha Waite, Bev Thompson, Becky Haynes, Cheryl Burris, Janice Currence, Sandy Baker, Barbara Toppliff. SECOND ROW: Carol McCubbin, Marilyn Beckstesser, Diane Vaughan, Cheryl McCubbin, Debbie Pyle, Lisa Biselx, June Havacek, Janet Wilson, Sue George, Helen Schulte. THIRD ROW: Jim Quigloy, Jim Clark, Milan Johnson, Criss Hensley, Howard Thacker, Ken Barnhart, Charlie McKinley, David Robb, Carl Johnston, Lynda Houghton, Mary Lou Peck, Susan Clark.

FIRST SEMESTER OFFICERS



President Mary Lou Peck
 Vice President Becky Haynes
 Secretary Cheryl McCubbin
 Treasurer Janice Currence

SECOND SEMESTER OFFICERS



President Charles McKinley
 Vice President Howard Thacker
 Secretary Susan Clark
 Treasurer Barbara Toppliff

INDUSTRIAL ARTS

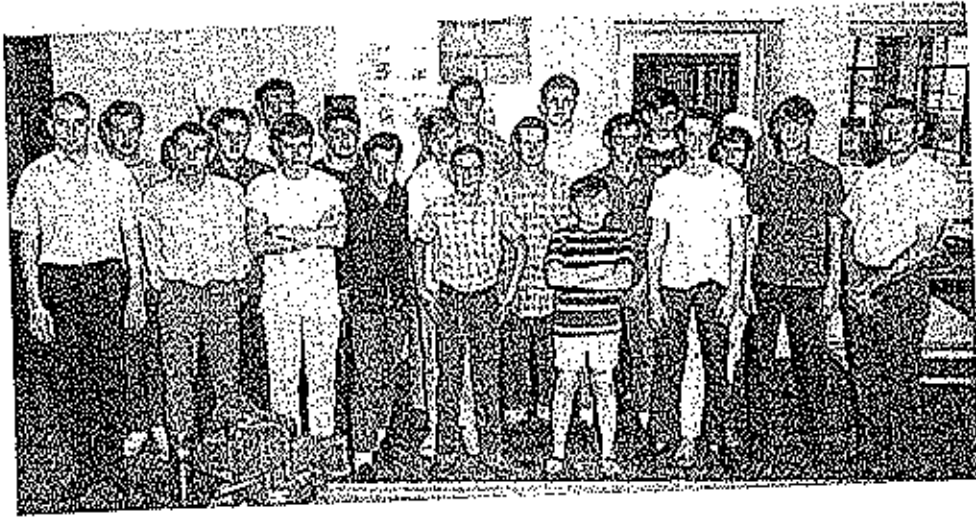

FIRST ROW: Mr. Keith Boswell, Larry Wood, Donn Henley, Robert Luke, Larry Graham, John Bock, Kenneth Hicks, Floyd Harbison, Mr. John Murphy. SECOND ROW: Marvin Cox, Ricky Jones, "Happy" Henley, Steve Yoekum, Phillip Kerkisak, Tom Graham, Bobby Volkart. THIRD ROW: Mr. Dan Burnett, Chris Potzman, Doug Edwards, Mark Hodges.



FBLA



Judy Hawken, David Hlavacek, Janice Curence, Mary Lou Peck, Linda Manning, Suzan McKinley, Sue George, Jimmy Graham, June Boan, Judy Shoemaker, Mike Dowler, Becky Zimmer, Barbara Schmitt, Nancy Miller, Beverly Thompson, Sandy Baker, Wanda Hicks, Rita Wood, Karen Waite, Darlene Simpson.

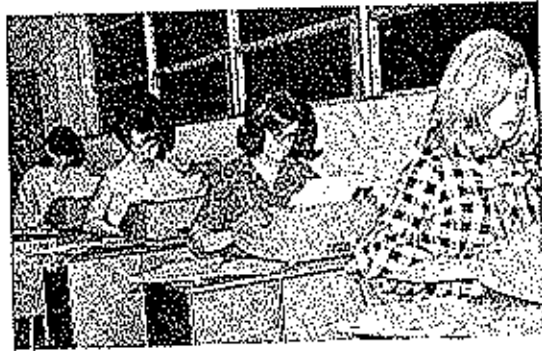

WORK . . .



AND PLAY . . .

AT FBLA.

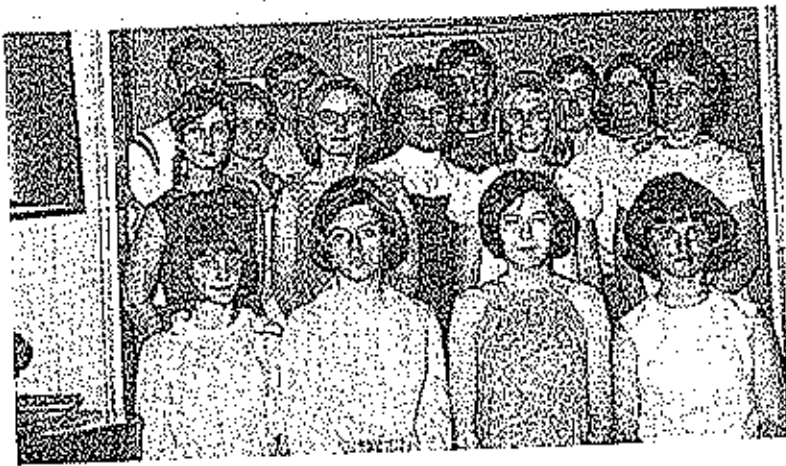

DRAMA CLUB

SENIORS; FIRST ROW: Susan McKinley, Janella McDaniel, Marietta Graham, June Boan. SECOND ROW: Anasa Yows, Elaine Freeland, Beverley Thompson, Rebecca Haynes. THIRD ROW: Mary Harvey, Judy Shoemaker, Roger Atwell. FOURTH ROW: Eddie Simmons, Criss Hensley, Tom Petet, Cheryl Bealer.

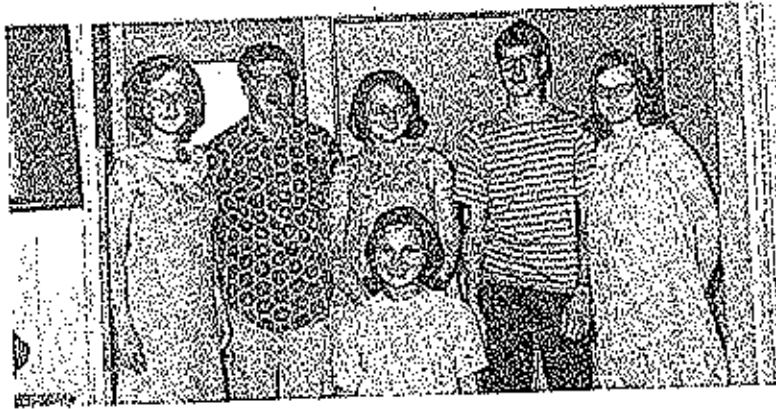

JUNIORS; FRONT: Dotty Dusenbury. BACK ROW: Susan Jett, Happy Henley, Cathy Atkinson, Kenny Lawrence, Mary Kay Melton.



SOPH-
OMORES:
FIRST
ROW:
Patty
Popp,
Martha
White,
SECOND
ROW:
Phyllis
Donahue,
Nancy
Torrence,
Lisa Bi-
selx,
Sharon
Buchanan.

"Anything you wish, Master Robert."



FFA

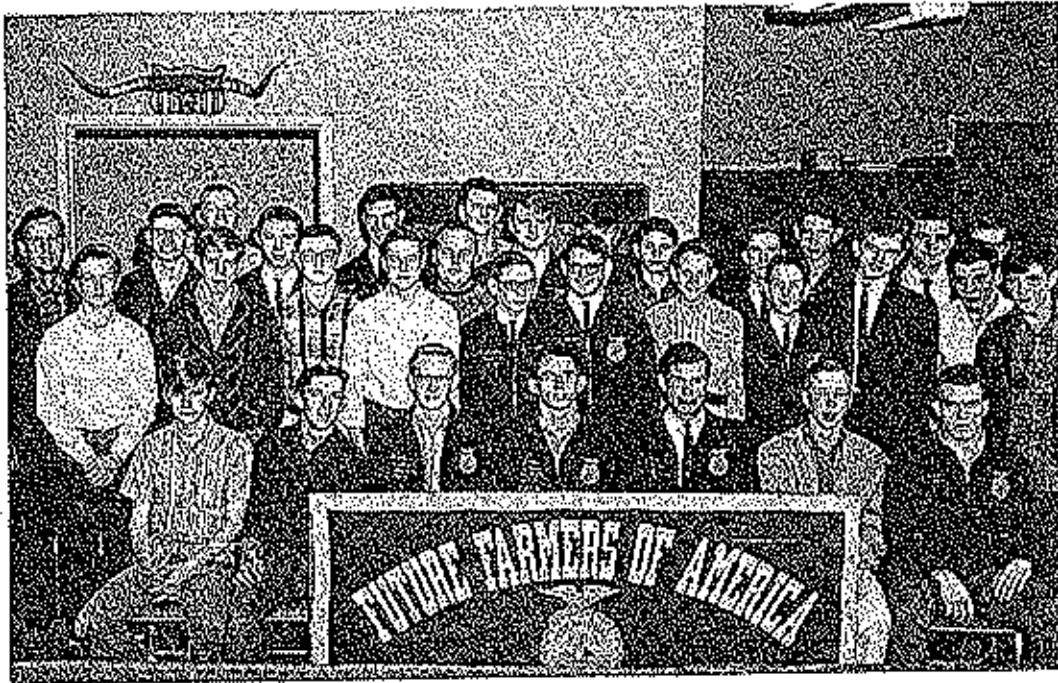

FIRST ROW: John Cotton, David Graham, Frank Proctor, Jim Graham, Bert Schulte, Gary Hatch, Buz Coon. SECOND ROW: Leonard Connell, Curt Connell, Mike Coon, Jim Cox, Richard Currence, Joe Currence, Dale Houston, Billy Koerner, Dewayne Farley, Curtis Hees, Gary Boulware. THIRD ROW: Mr. Clifford Greenway, Daryl Miller, Carl Johnston, Larry Wrye, Robby Tannahill, Fred Rand, Glen Bashore, Dennis Kidwell, Dwayne Potter, Mark Pearson, George Howser, Jim Winkler, Gary Kidwell, Harold Johnston.

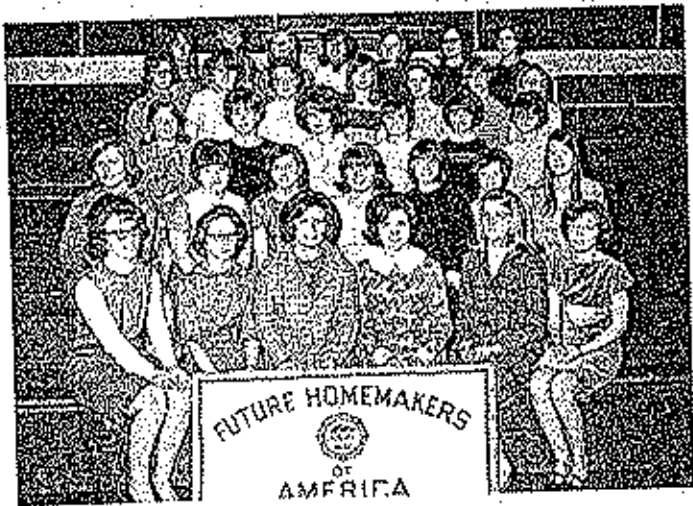

FIRST ROW: Helen Schulte, Junice Cur-
rence, Erma Riffle, Sue George, Marilyn
Berkstresser, Cheryl Haebler. SECOND
ROW: Miss Barbara Hartman, Carolin
Scriyner, Paula Alexander, Janice Fletcher,
Susan McKinley, Kathy Love, Linda Shaw.
THIRD ROW: Patty Popp, Myrna Bacon,
Wanda Hicks, Linda McLaughlin, Gayla
Ault, Olive Colton. FOURTH ROW: Cindy
Procter, Carol McCubbin, Jennie Dickerson,
Marsha Dickerson, Nancy Bedwell, Evelyn
Templeton, Judy Sears. FIFTH ROW: Margie
Thorson, Phyllis Polly, Jeannine Pointer,
Judy Fletcher, Dana Stark, Kay Schmidt,
Julie Wood.



PRESIDENT RECEIVES AWARD

FHA



INSTALLATION OF NEW OFFICERS



SCIENCE CLUB

FIRST ROW: Mr. Fischer, Debbie Amsinger, Carol McCubbin, Virginia Whitney, Linda Houghton, Carol Worthey. SECOND ROW: Marilyn Whitney, Janet Johnson. THIRD ROW: Jerry Schupp, Larry Mitchell, Carl Mosher, David Robb, Milan Johnson, Doug McKinley, Kent Boubler, Robert Reed, Charles McKinley, Dan Davis, Mr. Guilford.

The Eldon Science Club had a successful year with a minimum of explosions. Toward the end of the year the club took a trip to St. Louis, visiting the Climatron, Planetarium, Natural History Museum and the zoo.



Myrna Bacon, Sherry Blanship, Gay Williams, Cheryl Hachler, Linda Rea, Julie Hodges, Criss Hensley, Mike Schupp, Judy Shoemaker, Mr. Richard Eastin.

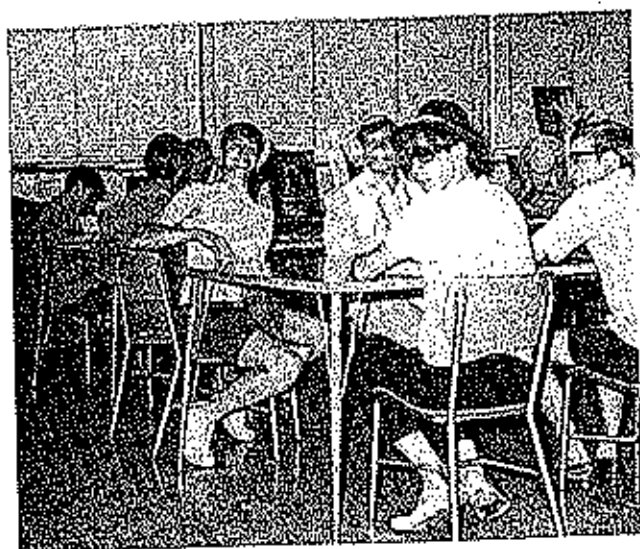

ART CLUB

C.O.E.

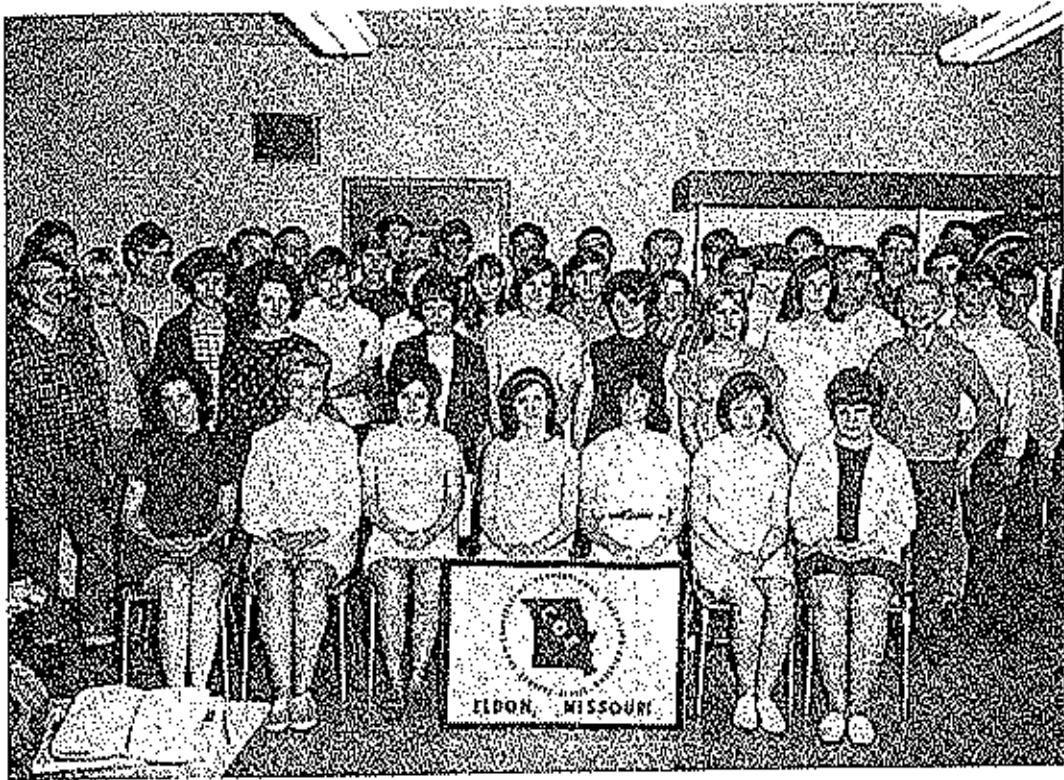

FIRST ROW: Connie Humphrey, Becky Zimmer, Debbie Byrd, Paula Alexander, Rita Wood, Diane Vaughan, Barbara Topliff. SECOND ROW: Steve Gallagher, Bonnie Williams, Cheryl Farris, Ann Massey, Jerry Combs, Dianne Williams, Sheila Falchid, Phyllis Polly, Karen Bunch, Gary Maher, Jackie Bass, Larry Soulware, Alice Richardson, Donald Gardner, Brenda Ahan, Fred Rand, Randy Bradshaw, Jerry Bittle, Klausy Hill. THIRD ROW: Tom Petet, David Bodine, Jerry Rentfro, James Green, Joe Pogue, Bobby Davis, Mel Tipton, Ed Simmons, Jim Barrows, Stan Kovell, Dave Weaver, Gary Deffenbaugh, Curt Sanders, Raynoid Booth, Mr. L. C. Helms.

VALENTINE DISPLAY

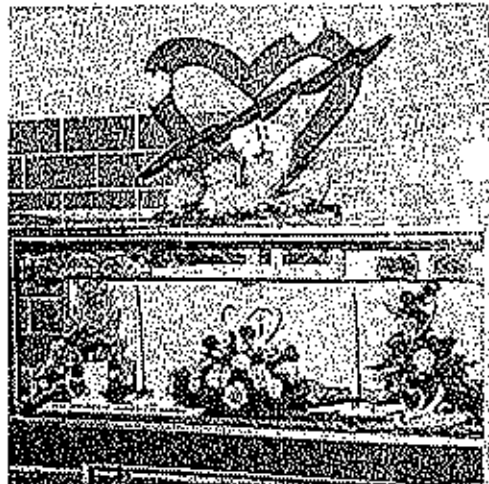

FIRST COE DISPLAYS OF THE YEAR



LIBRARY STAFF

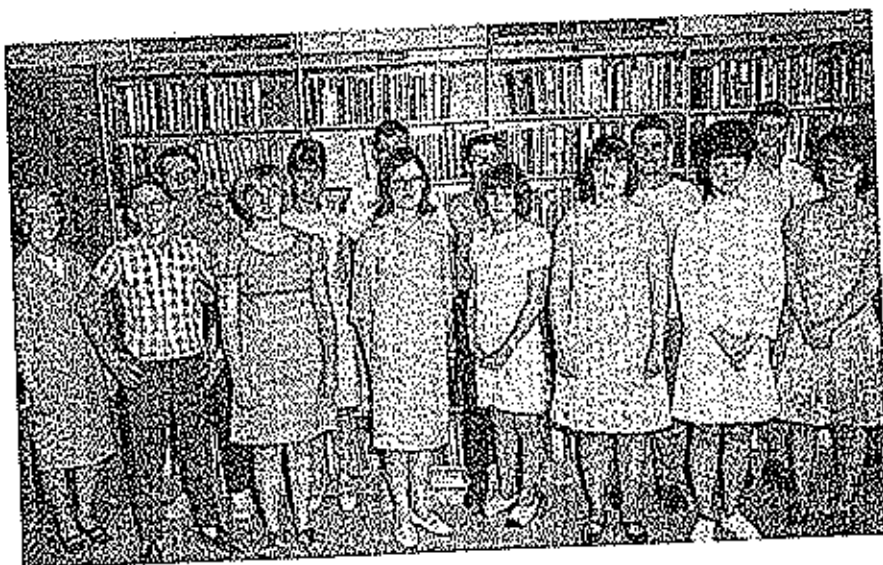

FIRST ROW--Larry Graham, Diana Imler, Kay Schmidt, Linda Wood, Vicki Rouston, Cynthia Cornett, Helen Schulte. SECOND ROW--Mrs. Ruth Lapardus, Lynn Camphor, Judy Schmitt, Bruce Cato, Tommy Graham, Steve Mossman, John Reynolds.

OFFICE WORKERS



Sue George, Erma Riffle, Connie Porter, Dottie Dusenberry, Sidney Harrison, Vickie Jobe, Patsy Popp, Erma Scott, Darlene Simpson, Rita Wood, Tommy Graham, Karen Waite, Mary Lou Pock, George Howser.

PEP CLUB

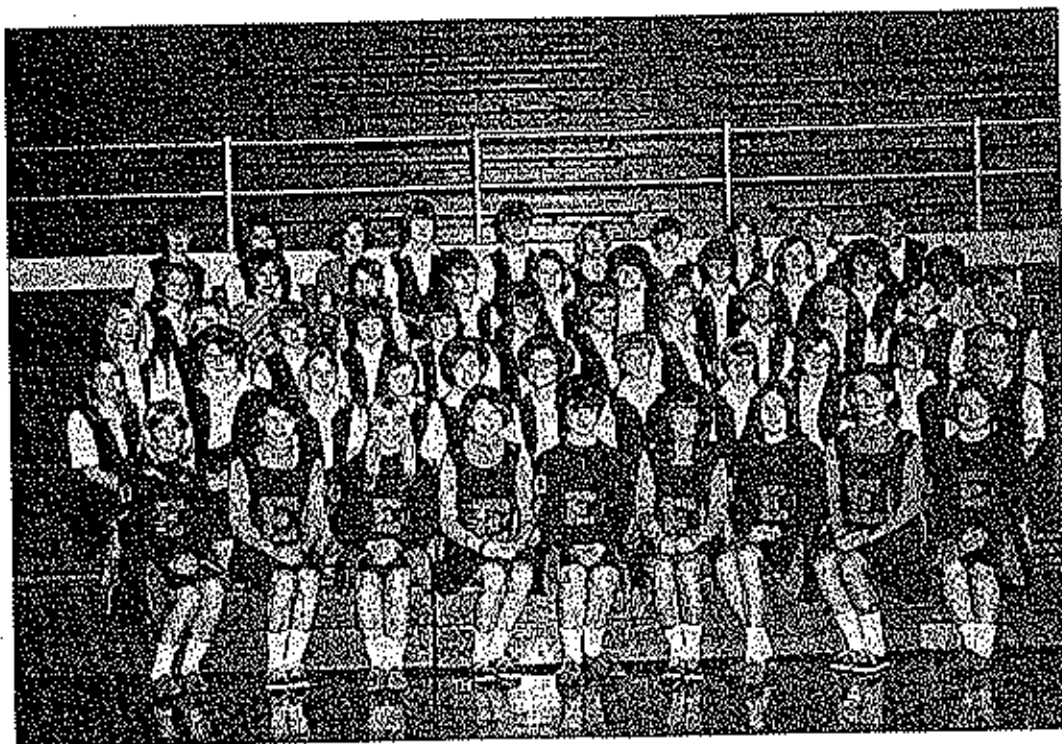

FIRST ROW: Martha Waite, Susan Clark, Barbara Thompson, Lynnette Clawson, Cynthia Cornett, Melody Jobe, Nancy Miller, Janet Wilson, Mary McBroom. SECOND ROW: Lisa Brels, Deborah Cornett, Mary Alpers, Cheryl Hachler, Myrna Bacon, Sharon Buchanan, Sue Clotworthy, Kathy Currence, Kay Schmidt, Vicki Routon, Elaine Freeland. THIRD ROW: Nancy Torrence, Phyllis Donahue, Pam Roll, Barbara Topliff, Sheila Fairchild, Beverly Koerner, Debbie Baucom, Susan Jett, June Hlavacek, Linda Shaw, Marietta Graham, Bonnie Williams. FOURTH ROW: Patty Popp, Linda Sweaney, Kay Neumann, Becky Birdsong, Janet Johnson, Cheryl Bashore, Cindy Proctor, Karen Wells, June Boan, Wilma Thornton. FIFTH ROW: Diane Sweaney, Judy Shoemaker, Lynda Houghton, Jane Spalding, Vicki Stone, Willa Huskey, Joyce Robinett, Naomi Lee, Suzan McKinley, Brenda Davis.

OFFICERS:

President Brenda Davis
 Vice President Bonnie Williams
 Secretary Vickey Jobe
 Treasurer Diane Sweaney

SPONSORS:

Miss Nancy Hodson
 Miss Marsha Dillinger



"A" TEAM LYNNETTE CLAWSON



"A" TEAM SUSAN CLARK

CHEER



"B" TEAM

- Martha Waite
- Cynthia Cornett
- Barbara Thompson
- Mary McBroom
- Nancy Miller

LEADERS

"A" TEAM MELODY JOBE



"A" TEAM JANET WILSON



GAA

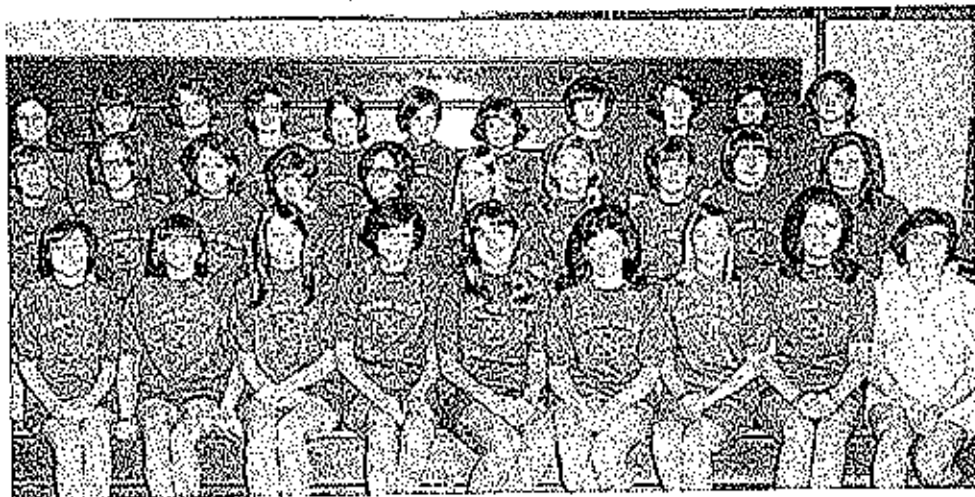

FRONT ROW: Cheryl Hachler, Susan McKinley, Linda Shaw, Brenda Davis, Karen Knies, Barbara Sullins, Theora Peterson, Rosemary Rogers, Nancy Hodson. SECOND ROW: Gay Williams, Susan Jett, June Hlavacek, Pam Holt, Sharon Buchanan, Nancy Torrence, Debbie Widmer, Vickie Sloan, Jane Spalding, Debbie London. THIRD ROW: Sandy Baker, Naomi Lee, Pat Engle, Emma Scott, Janet Johnson, Barbara Topliff, Sheila Fairchild, Marietta Graham, Cathy Atkinson, Susan Clark, Janet Wilson.

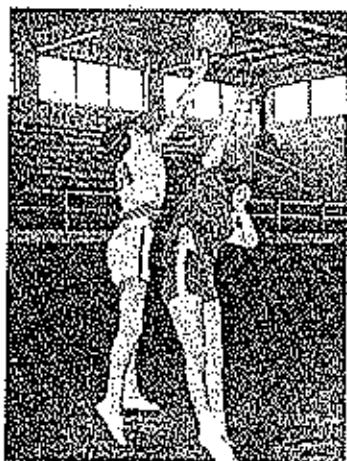

Girls Athletic Association is organized every year for girls who are interested in sports. These girls participate in softball, basketball, volleyball, track, tennis, touch football, and soccer. They also play inter-school games, usually with Russellville.



The snapshots on this page were taken during a game with Russellville, which Eldon won by a score of 54--53.

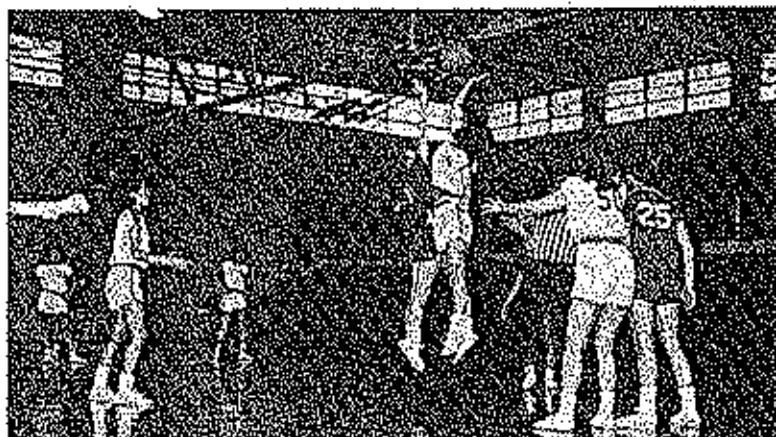

The background of the page is a complex, abstract geometric pattern. It consists of several overlapping circles of varying sizes. The areas where these circles overlap are filled with a dense, stippled or halftone texture, creating a range of gray tones from light to dark. The non-overlapping parts of the circles are white. A thick, solid black horizontal bar is positioned across the middle of the page, containing the word "SPORTS" in a serif font.

SPORTS



FRONT ROW--left to right--Coach Mac Green, Jerry Combs, Jim Clark, Bob Volkart, Dave Hlavacek, David Watt, Jim Quigley, Jim Graham, Bill Weymeyer, Steve Jesse, Larry Clark. SECOND ROW--Greg Baacker, Doug McKinley, Buzz Coon, Austin Tipton, Randy Jenkins, Bob Shoemaker, Danny Opie, Randy Claxton, Ricky Vernon, Dennis Jett, Mike Waite. THIRD ROW--Harry Harvey, Cail Jones, Bob Tannehill, Charlie Connell, Ross Harrison, Dennis Kidwell, Greg Tompkins, Glen Bashore, Alan Faulconer, Coach Ed Hodger, Dawny Curtis.

FOOTBALL 1967

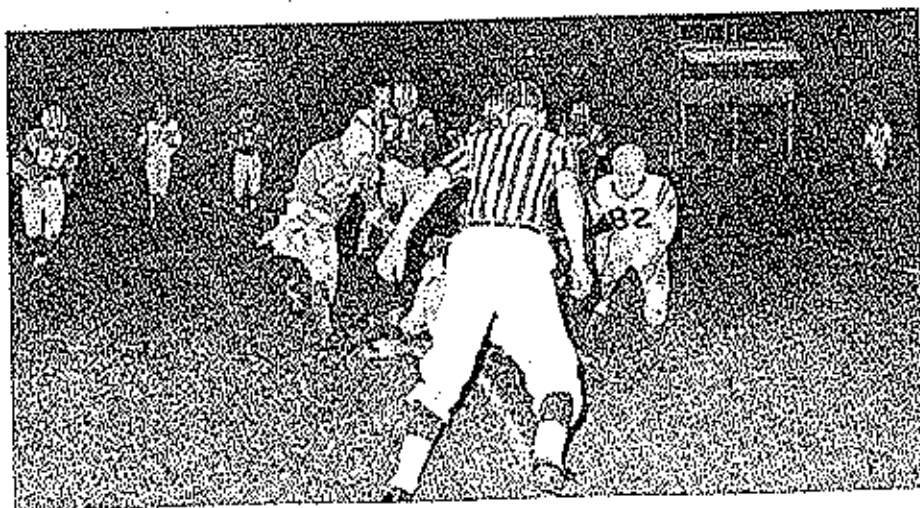
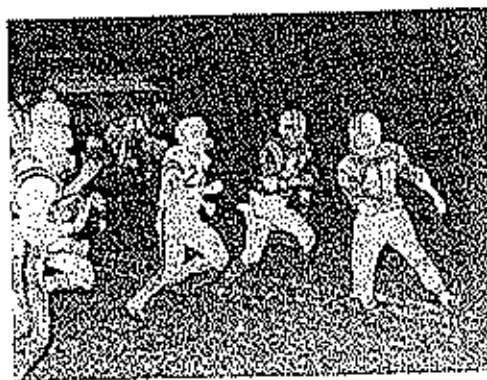

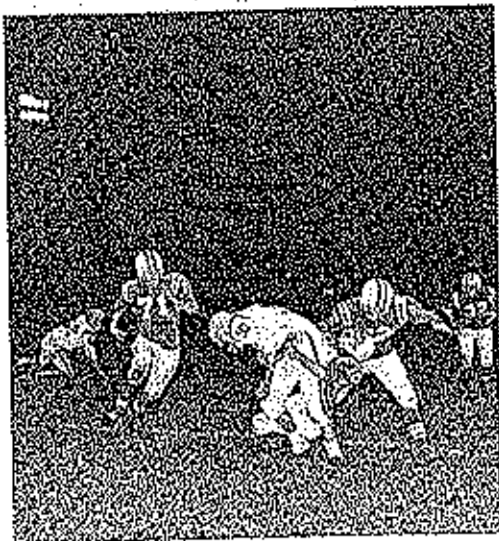

The Eldon High School football squad of 1967 had a few problems this season, but we love 'em anyway!

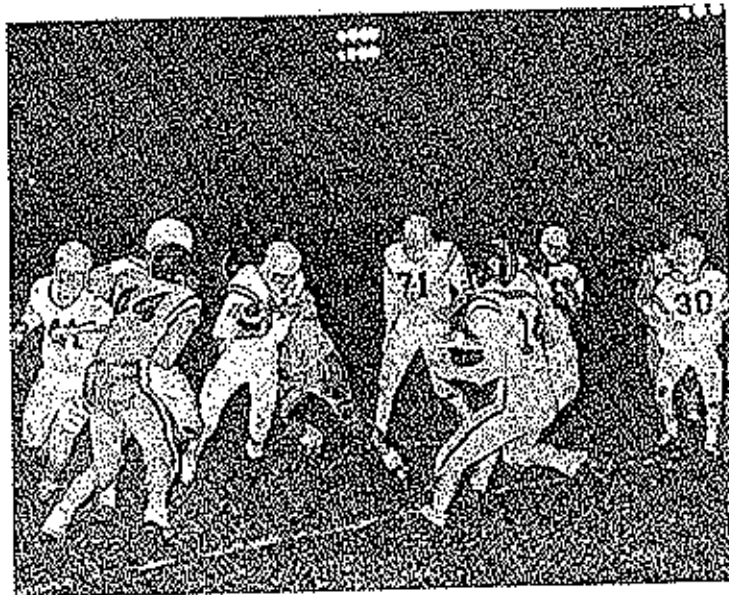

"A" TEAM

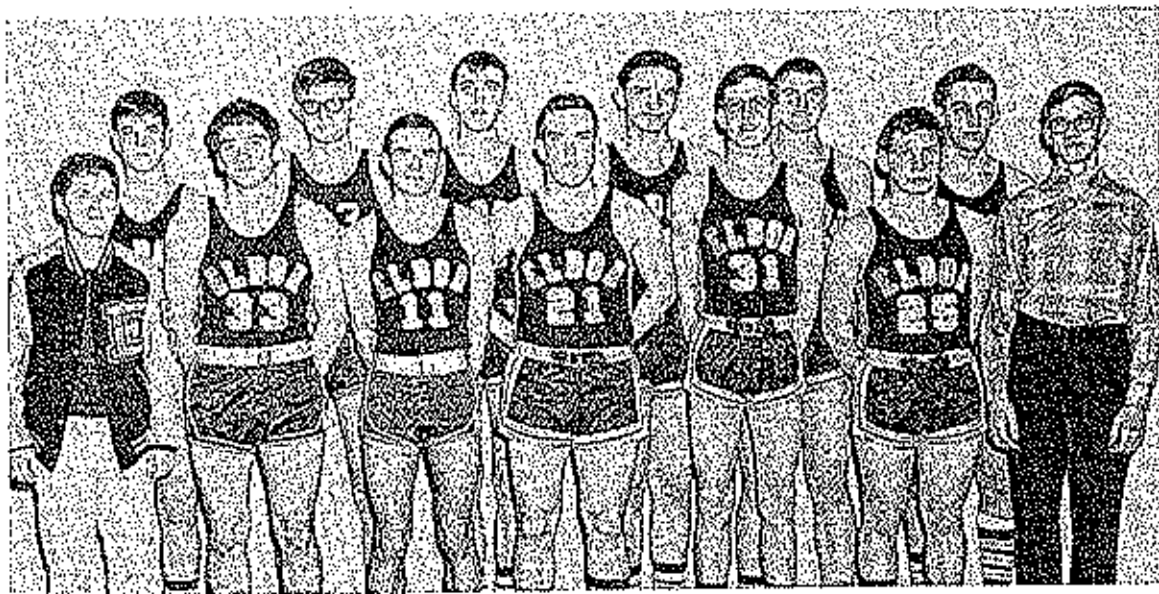

FRONT ROW: Mike Waite, Jim Hutton, Randy Jenkins, Baz Coon, Harry Harvey, Rickey Vernon. SECOND ROW: Cail Jones, Charlie Connell, Larry Raines, Bob Davis, Paul Byrd, Jim Clark, Milan Johnson.

"B" TEAM

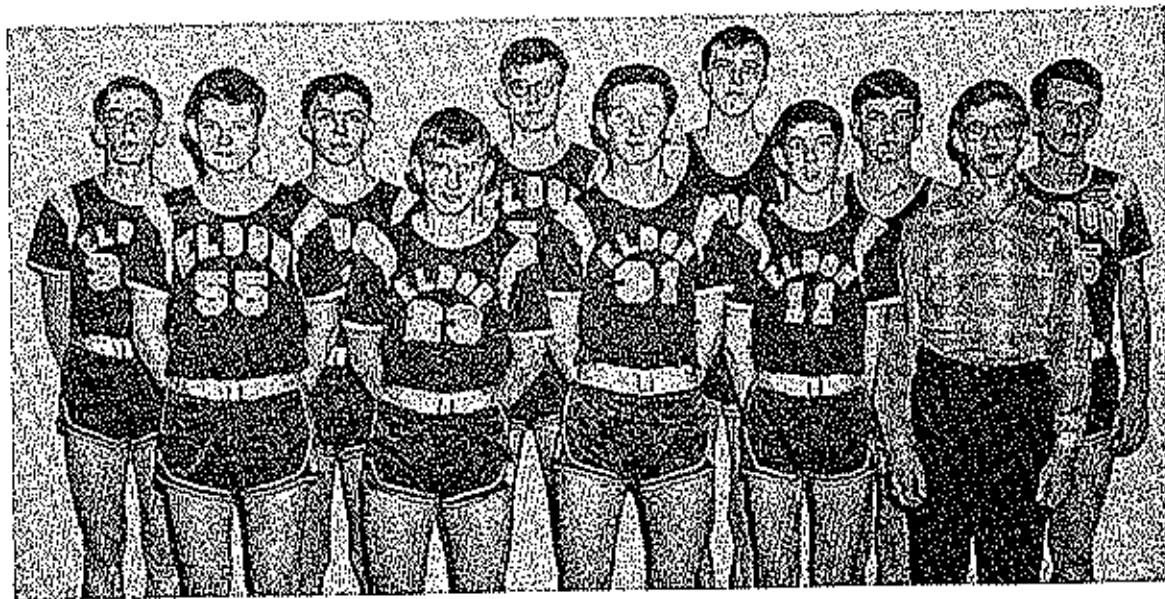

FIRST ROW: Greg Tompkins, Doug McKinley, Greg Cartner, Greg Baaches, Milan Johnson. SECOND ROW: Gordon Wilson, Ross Harrison, Charlie Connell, Larry Raines, Cail Jones, Glen Bashore.

FRESHMAN TEAM



FRONT ROW: John Bock, Gary Dake, Steve Williams, Bud Dinwiddie, Matt Meyer, Gal Dinwiddie, David Ward, James Doolin. SECOND ROW: Donn Henley, Larry Wrye, Bob Frederickson, David Jenkins, David Morris, Danny Wood, Mike Coon.

1967-68 Mustangs Basketball Schedule

OPPONENT	WE	THEY
Stover	68	54
Eugene	63	67
Camdenton	56	58
California	64	91
Iberia	41	61
Versailles	76	73
Tipton	70	89
California	63	94
Camdenton	56	69
Osage	65	62
Russellville	78	43
Versailles	70	82

"It is not whether you win or lose but how you play the game." This season our boys really took this to heart, winning four games and three Consolation trophies. They also won the sportsmanship award at the Versailles Tourney, and Jim Clark received the Individual Sportsman Award given during the Eldon Tourney. Paul Byrd, junior, was the second highest scorer at the Eldon Tourney. Harry Harvey, sophomore, was named to the Tri-County All Star Team, and Jim Clark received Honorable Mention. Bob Davis, senior, and Ricky Vernon, sophomore, also assisted the Mustangs during the season. The "B" Team had a great season with a record of ten wins and two losses. The Freshman Team also had a fine year with eleven wins and four losses.

TRACK

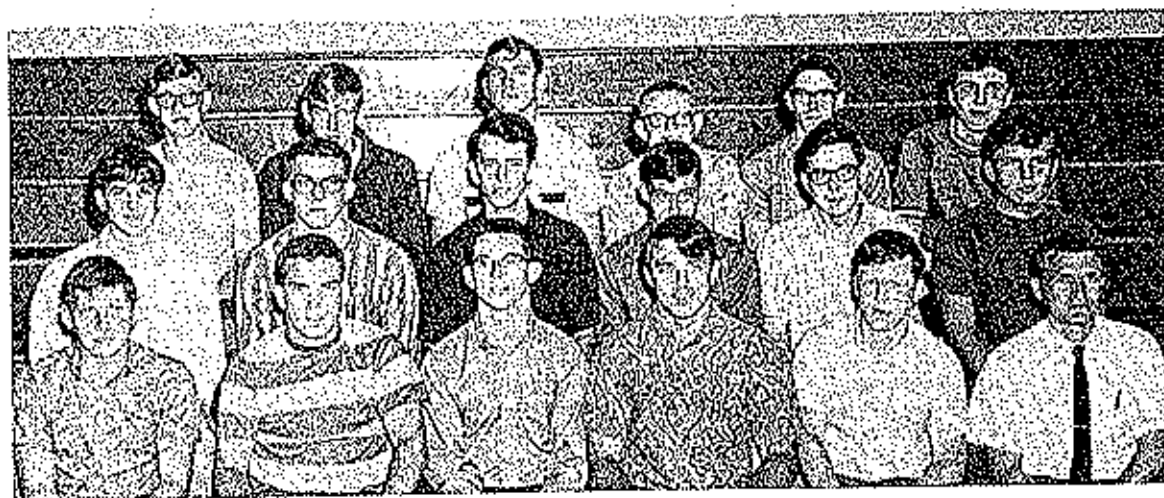

VARSITY

FIRST ROW: Ricky Vernon, Buz Coon, Jimmy Graham, Bill Wehmeyer, Frank Bodine, Mr. Mac Green.
SECOND ROW: Cail Jones, Ross Harrison, Glen Bashore, Dennis Jett, Jim Miller, Dan Rand. THIRD ROW
ROW: Milan Johnson, David Morris, Danny Pointer, Ken Barnhart, David Robb, Larry Rains.

FRESHMEN



FIRST ROW: Bruce Cato, Mike Stickley, Mark Hodges, David Ward.
SECOND ROW: David Morris, Matt Meyer, John Cain, Bob Frederickson, Donn Henley.

GOLF

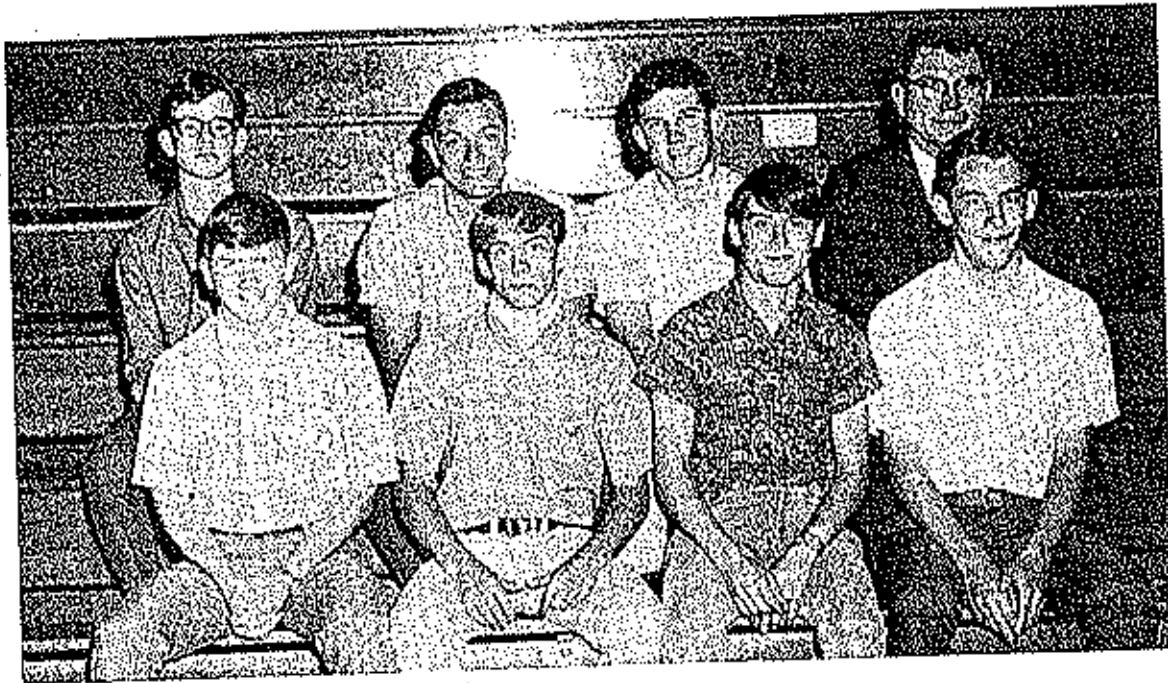

FIRST ROW: Steve Jesse, Larry Clark, David Hlavacek, Jim Clark. SECOND ROW: Steve Williams, Bob Shoemaker, Harry Harvey, Mr. Ed. Hodges.

"E" CLUB

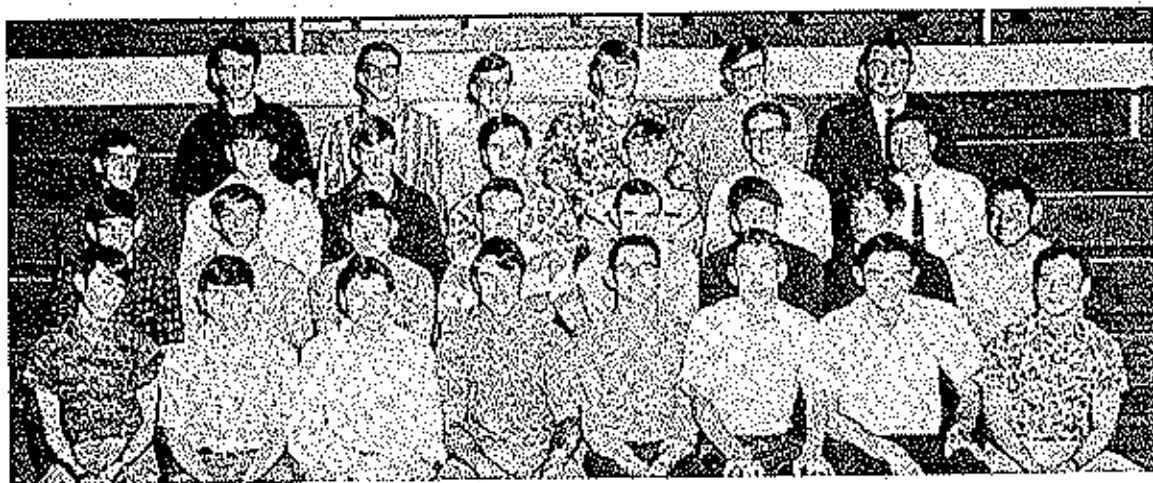

FIRST ROW: David Hlavacek, Steve Jesse, Mike Waite, Bill Wehmeyer, Jim Graham, Jim Clark, Bobby Davis, Jim Quigley. SECOND ROW: Melvin Tipton, Larry Clark, Ricky Vernon, Buz Coon, Randy Jenkins, Jim Hutton, Bob Vollart, Bob Shoemaker. THIRD ROW: Dennis Jett, Gail Jones, David Morris, Randy Claxton, Doug McKinley, Harry Harvey, Mr. Mac Green. FOURTH ROW: Glen Bashora, Ross Harrison, Milan Johnson, Dennis Kidwell, Charles Connell, Mr. Ed Hodges.

The background of the page is a complex, abstract geometric pattern. It consists of several overlapping circles of varying sizes. The areas between these circles are filled with a dense, stippled or halftone texture. The pattern is composed of dark grey and light grey bands that create a sense of depth and movement. A prominent horizontal band, outlined in black, cuts across the middle of the page, containing the word 'ADMINISTRATION'.

ADMINISTRATION

BOARD OF EDUCATION



Herbert Harvey, Harold Clotworthy, Dean Clawson, Harley Vaughan, Boyd Clark, Emmett Danstan, Doris Milburn, Lyle Hensley.



Dr. Lyle D. Hensley, Superintendent



Victor Luetkemeyer
High School Principal



Mrs. Hendricks
Secretary to Principal



Mrs. Shaw
Bookkeeper



Mrs. Denny
Food Supervisor



Mr. Claude Ferguson
Counselor



Walter Mooney
Assistant Superintendent
Director of Transportation



Mrs. Milburn
Secretary to Superintendent



Mrs. Farris
Secretary to Mr. Mooney



Mrs. Hickey
Assistant Bookkeeper



Ruth Arnold
Math



David Allen
Math



Keith Boswell
Industrial Arts



Jessie Atkinson
English



June Beltzer
Social Studies



Don Bradshaw
Auto Mechanics



Carol Chitwood
Vocational Business Education



Marsha Dillinger
Business Education



Roger Fischer
Science



John Dowler
Social Studies



Richard Eastin
Art



Dan Burnett
Industrial Arts



Clifford Greenway
Vocational Agriculture



Geraldine Maldiman
Music



Mac Green
Social Studies
Basketball Coach



Ed Hodges
Boys Phys. Ed.
Football Coach



Gladys Helms
Business Education



Cleotis Helms
C.O.E.



Nancy Hodson
Girls Phys. Ed.



John Murphy
Industrial Arts



Gary Kapfer
Spanish



Barbara Hartman
Home Economics



Mark Hoffman
English, Publications



Tillie Herfurth
Remedial Reading



Darlene Robinett
English



Jim Ward
English, Speech, Dramatics



Alice Vernon
Social Studies



Jim Cullford
Science



Ruth Lapardus
Librarian



Don Luncford
Math, Physics

COOKS AND CUSTODIANS



Mrs. Tipton, Mrs. Sheperd, Mrs. Richardson, Mrs. Bowers, Mrs. Newton, Mrs. Popp.



Raymond Marriott



John Bunch



Carl Wooley



SENIORS



SAYED SAIFULLAH TORA
AFS Exchange Student 4; Student
Council 4; Boys Glee 4.

SUZAN MCKINLEY
Glee Club 1-4; Messiah 3; Fall
Festival 1,2; Spring Show 1-4;
Christmas Program 1-4; Pep Club
1-4; FBLA 4; FHA 3-4; Art Club
4; Office Worker 3; GAA 1-4; Bas-
ketball 3,4; Track; 1-4; Thespians
4; Plays 3,4; Drama Club 4;
Speech Contest 4.



JANET KAY WILSON
Referet Staff 4; Glee Club 1-3;
Band 1-3; Fall Festival 1-2;
Messiah 3; Spring Show 1-3; Con-
tests 1-3; Christmas Program 1-4;
Heartthrob Ball 1-3; Science Club
2; Pep Club 2-4; B Cheerleader 3;
A Cheerleader 4; FBLA 4; Honor
Society 3-4; Home Room Officer
1; Library Staff 3; GAA 1-4; Girls
Varsity Basketball 3,4; Girls Track
1-4.

MARK S. TUTHILL
William Howard Taft High School
3; School of the Osage 2.



WANDA FAY HICKS
FBLA 4; FHA 1-4.



SANDRA BLAINE BAKER

Referet Staff 1-4, Editor 3,4; Glee Club 1-4; Chorus 1-4; Band 1-4; Messiah 3; Fall Festival 1,2; Spring Show 1-4; Contests 1-4; Band Clinic 2-4; Vocal Clinic 4; Christmas Program 1-4; Heartthrob Ball 1-4; Science Club 2; Pep Club 1-3, Treasurer 3; FBLA 4, President 4; Honor Society 2-4; Home Room Officer 2,3; Student Council 3,4, Treasurer 4; GAA 2-4, Secretary 3, President 4; Girls Basketball 3, Girls Track 3,4.



MELVIN CORDON TIPTON

Christmas Program 4; COE 4; DECA Delegate 4; Basketball 4; E Club 4; Hickman High School 1-3.



ALTA CHERYL McCUBBINS

Fall Festival 1; Pep Club 1-3; COE 3; FHA 4; Art Club 4; Honor Society 2-4; GAA 1-3.

SUE JEAN GEORGE

FBLA 4, Reporter 4; FHA 1-4, Treasurer 3, Vice-President 4, Regional Secretary 4, Most Outstanding Home Economics Student 3; Honor Society 4; Home Room Officer 2-4; Student Council 1; Office Worker 4; GAA 1,4.



JAMES BOYD CLARK

Maroon & Gold Staff 2-4, Editor 4; Glee Club 1,2; Chorus 1,2; Fall Festival 1,2; Spring Show 1,2; Contests 1,2; Science Club 1,2; Honor Society 2-4; Sophomore Pilgrimage 2; Boys State 3; Home Room Officer 1; Student Council 1-4, President 4; Class President 2,3; Football 1,3,4; Basketball 1-4; Golf 1-4; E Club 3,4.





MARK BAYSINGER

Maroon & Gold Staff 3,4; Art Club 4; Football 1; Basketball 1; Track 1; Thespians 4; Plays 4; Drama Club 4; Speech Contest 4.



ROGER JOE ATWELL

Referent Staff 4; Maroon & Gold Staff 4; Glee Club 1-4; Chorus 1-4; Messiah 3; Fall Festival 1-2; Spring Show 1-4; Contests 1-4; Vocal Clinic 4; Christmas Program 1-4; Heartthrob Ball 1-4; Science Club 4; Heartthrob Ball King Candidate 4; Spanish Club 1; Honor Society 3; Home Room Officer 2,4; Student Council 1-4, Vice-President 3; Thespians 4; Plays 2-4; Drama Club 2,4, President 4; Speech Contest 2-4.

IOLA JUNE BOAN

Glee Club 3,4; Messiah 3; Spring Show 3,4; Contests 3,4; Christmas Program 3,4; Pep Club 3,4; FHA 4; Office Worker 3; Thespians 4; Plays 3,4; Drama Club 4.



DIANE ARLENE BOWSER
FHA 1,2.



SYDNEY MAE HARRISON
Pep Club 3,4; FHA 1-4; Office Worker 2-6; GAA 1,4.



ROBERT K. VOLKART
 Industrial Arts 2-4; Home Room
 Officer 2; Football 2-4; E Club 3,4.



FERNELL ELAINE FREELAND
 Pep Club 3,4; FHA 1.

ANASA DAWN YOWS
 Maroon & Gold Staff 4; Glee Club
 1-3; Messiah 3; Fall Festival 1-2;
 Spring Show 1-2; Contests 1-2;
 Christmas Program 1-3; Pep Club
 1-3; Cheerleader 2; Library Staff
 4; Thespians 4; Plays 2,3; Drama
 Club 4; Speech Contest 2,3.



CONNIE MARIE HUMPHREY
 Pep Club 1; COE 4.



EDWARD SIMMONS
 Maroon & Gold Staff 4; Glee Club
 1-3; Fall Festival 1,2; Spring Show
 1,2; Christmas Program 1; Industrial
 Arts 1,3; COE 4; Home Room Of-
 ficer 1-3; Student Council 2;
 Football 1,2; Basketball 1-3;
 Thespians 3,4; Plays 2-4; Drama
 Club 4; Speech Contest 3.





JANICE CURRENCE

Glee Club 1-4; Chorus 3-4; Messiah 3; Fall Festival 1; Spring Show 1-4; Contests (Music) 1-4; Christmas Program 1-4; FBLA 4; FHA 3-4; Honor Society 3-4.



GREGORY MELTON
Industrial Arts 1,2.

JANELLE McDANIEL

Glee Club 1-4; Chorus 1-4; Band 1-4; Messiah 3; Fall Festival 1,2; Spring Show 1-4; Contests (Music) 1-4; Band Clinic 3-4; Vocal Clinic 2-4; Christmas Program 1-4; Heartthrob Ball 1-4; Pep Club 1-2; Heartthrob Ball Emcee 3-4; Queen Candidate, Heartthrob Ball 4; Home Room Officer 1-2; Thespians 1-4; Plays 1-4; Drama Club 1-4.



GARY MAHER

Maroon & Gold Staff 1; COE 1; Home Room Officer 2.



THEORA PETERSON

Referet 1; Maroon & Gold Staff 2, 3,4; Glee Club 1-4; Band 1-2; Messiah 3; Fall Festival 1-2; Spring Show 1,2,4; Music Contests 1-4; Christmas Program 1-4; Heartthrob Ball 1-4; Pep Club 1,2,3; FHA 4; Art Club 4; Home Room Officer 1-2; Student Council 1,2,3; GAA 1-4; Girls' Track 1,2,4; Drama Club 4; Speech Contest 3-4.



JEFFREY JOE POAGUE
 Maroon & Gold Staff 4; Christmas
 Program 4; Heartthrob Ball 1-4;
 COE 4; Art Club 4; Home Room
 Officer 1; Football 1; Basketball
 1-4; "E" Club 3-4; Thespians 2-3;
 Plays 1-3.



VICKEY DARLENE JOBE
 Glee Club 1-4, vice president 4;
 Chorus 1-4; Band 1-4, vice presi-
 dent 4; Messiah 3; Fall Festival
 1-2; Spring Show 1-4; Contests
 1-4; Band Clinic 2-4; Vocal
 Clinic 4; Christmas Program 1-4;
 Heartthrob Ball 1-4; Pep Club
 1-4; FHA 3; Maid 2; Homecom-
 ing Candidate 4; Heartthrob Ball
 Queen Candidate 4; Home Room
 Officer 2-3, secretary; Library
 Staff 4; Office Worker 4; GAA
 1-2; Girls Track 2.

NORMA SHEPHERD STRANGE
 Glee Club 1-3; Chorus 2-3; Mes-
 siah 3; Fall Festival 2; Spring
 Show 1-3; Contests 1-3; Christ-
 mas Program 1-3; Pep Club 1-2;
 COE 3; Freshman Maid; Class Of-
 ficer 2; GAA 2.



JEANNINE RUTH POINTER
 Maroon & Gold Staff 4; FHA 1-4;
 Art Club 4.



DAVID EARL HLAVACEK
 Glee Club 1-4; Chorus 1-4; Mes-
 siah 3; Fall Festival 1-2; Spring
 Show 1-4; Contests 1-4; Vocal
 Clinic 4; Christmas Program 1-4;
 Heartthrob Ball 1-4; FBIA 4; Span-
 ish Club 1; Football 1-4; Basket-
 ball 1; Golf 2-4; "E" Club 3-4.





JULIE ANN HODGES

Glee Club 1-4; Messiah 3; Fall Festival 1-2; Spring Show 1-4; Contests 1-4; Christmas Program 1-4; Heartthrob Ball 1-3; Pep Club 1-3; COE 3; Art Club 4, president; GAA 1-4; Girls Varsity Basketball 3-4; Girls Track 2.

DONALD GENE GARDNER
Industrial Arts 4; COE 3-4; Football 1.



ROSEMARY ROGERS

Glee Club 1-4; Chorus 2-4; Messiah 3; Fall Festival 1-2; Spring Show 1-4; Contests 1-4; Vocal Clinic 4; Pep Club 1; FHA 1; GAA 4; Girls Varsity Basketball 4; Speech Contest 4.



JUDY MARIE HAWKEN
FBLA 4; Art Club 4; Thespians 4; Plays 3-4; Drama Club 4.



DAVID L. KENNEDY
Basketball 2.



BOBBY W. DAVIS
Fall Festival 1, Escort; Industrial
Arts 1-4; COE 3,4 Vice Pres. 4;
DECA Delegate; Basketball 1-4;
E Club 3,4.



PEGGY ANN KAYS
COE 4.

BRENDA JOYCE DAVENPORT
Pep Club 4.



GLENN EUGENE DENMAN
Industrial Arts 2-4; Sergeant At
Arms 4; FFA 1-3.



BRENDA ARLEN DYE
Pep Club 1,2; COE 4; FHA 1,2.





DAVID BODINE
COE 4; FFA 1-4; FFA Secretary 4.



BEVERLY ANN THOMPSON
Glee Club 1-4; Glee Club Vice
President 4; Chorus 3-4; Band
2-3; Messiah 3; Spring Show 1-4;
Music Contests 1-4; Band Clinic 3;
Vocal Clinic 4; Christmas Pro-
gram 1-4; Heartthrob Ball 1-4;
Pep Club 1; FBLA 4, FBLA Trea-
surer; FHA 4; Historian 2; Honor
Society 4; Home Room Officer 1,
4; Student Council 4; Class Officer
4; Drama Club 4; Queen of Popu-
larity and Beauty 4; Homecoming
Queen Candidate 4; Junior maid 3;
Christmas Ball Princess 1.

RONNIE VANSTRIEN
Christmas Program 4; COE 3;
Basketball 1-2.



JERRY L. ROBINETT
Glee Club 1.



PAMELA ANN WILSON
Great Bend High School 1-3; Cho-
rus 1; FHA 3; Library Staff 1-3.
Eldon High School 4; Library Staff
4; Office Worker 4.



WILLIAM C. DAVENPORT
Industrial Arts 1; Student Council 4.



JAMES ROBERT NOWACK

ERMA JO RIFFLE
Glee Club 1; Fall Festival 1;
Christmas Program 1; FHA 1-4;
FHA Secretary 3, President 4; Art
Club 4; Homecoming Queen Can-
didate 4; Home Room Officer 1-4;
Student Council 1-3; Class Officer
3; Office Worker 2-4; GAA 1.



BARBARA JOAN SCHMITT
FBLA 4; GAA 4; Speech Contest 3.



VALERIE LOUISE SPEEDY
Glee Club 1-4; Chorus 3, 4; Spring
Show 1-4; Contests 1-4; Messiah 3;
Fall Festival 1, 2; Christmas Pro-
gram 1-4; Heartrob Ball 1; Pep
Club 1-3; COE 3; Home Room
Officer 4.





JUDITH ANN SHOEMAKER
 Glee Club 1-4; Chorus 1-4; Band 1-3; Messiah 3; Fall Festival 1,2; Spring Show 1-4; Contests 1-4; Band Clinic 3; Vocal Clinic 4; Christmas Program 1-4; Heartthrob Ball 1-4; Pep Club 1-4; Cheerleader 1; FBLA 4; Art Club 4; Thespians 1,4; Drama Club 4.

MICHAEL STEPHEN WAITE
 Maroon & Gold Staff 3; Glee Club 1-4; Chorus 1-4; Messiah 3; Fall Festival 1,2; Spring Show 1-4; Contests 1-4; Vocal Clinic 4; Christmas Program 1-4; Class Officer 4; Football 2; Football, Basketball, Track manager 3,4; E Club 3,4; One Act Plays 2,4.



JERRY DON RENTFRO
 Glee Club 1; Spring Show 2,3,4; COE 4.



HELEN JOANN SCHULTE
 Christmas Program 4; FHA 1,3,4; Parliamentarian 4; Honor Society 3,4; Library Staff 2,4; Office Worker 2.



BONNIE FAYE WILLIAMS
 Maroon & Gold Staff 4; Pep Club 3,4; Pep Club Secretary 4; COE 3,4; COE Secretary, Treasurer 3,4; Spanish Club 1; GAA 2; Home Room Officer 2,3; Girls Track 2.



DARYL LYNN MILLER
VFA 1-4.



GARY G. DEFFENBAUGH
COE 4; Football 1.



JAMES CARROLL QUIGLEY
Glee Club 1-4; Chorus 1-4; Mes-
siah 3; Fall Festival 1,2; Spring
Show 1-4; Music Contests 1-4;
Christmas Program 1-4; Heartthrob
Ball 2; Heartthrob Ball King Can-
didate 4; Honor Society 2-4; Boys
State 3; Home Room Officer 1,2;
Student Council 1-4; Football 1-4;
Track 1-4.

PHYLLIS MARIE POLLY
Pep Club 3; COE 4; FFA 1-4.



LINDA SUE REA
Maroon & Gold 4; Glee Club 1-4;
Chorus 2-4; Band 2; Messiah 3;
Fall Festival 1,2; Spring Show
1-4; Music Contests 1-4; Vocal
Clinic 4; Christmas Program 1-4;
Heartthrob Ball 1,2; Pep Club 1;
COE 3; Art Club 4; Home Room
Officer 3,4; Student Council 3,4;
Thespians 2-4; One Act Plays 2;
Drama Club 2-4.





ANGELA DIANNE WILLIAMS
Glee Club 1-3; Messiah 3; Spring Show 3; Contests 3; Vocal Clinic 3; Pep Club 1-3; Christmas Program 1,3,4; COE 4; Art Club 4.

GARY GENE WOOD



RITA KAY WOOD
Pep Club 3 4; COE 3,4; FBLA 4; Office Worker 4.



STEVEN WAYNE JESSE
Maroon & Gold Staff 4; Glee Club 1,2; Fall Festival 1; Spring Show 1-3; Contests 1,2; Heartthrob Ball 2; Science Club 1; Industrial Arts 4; Spanish Club 1; Home Room Officer 1,2,4; Class Officer 1; Football 1-4; Basketball 1-3; Track 1,3; Golf 2,4; E Club 2-4.



DIANE SWEANEY
Maroon & Gold Staff 4; Glee Club 2-4; Chorus 2-4; Fall Festival 1,2; Messiah 3; Spring Show 2-4; Contests 2,4; Christmas Program 2-4; Pep Club 2-4; COE 3; Home Room Officer 1; Student Council 1; Office Worker 2,3.



DEBORAH JO PYLE

Glee Club 1-4; Chorus 2-4; Band 1-3; Messiah 3; Fall Festival 1-2; Spring Show 1-4; Music Contests 1-4; Band Clinic 2; Vocal Clinic 4; Christmas Program 1-4; Heartthrob Ball 1-2; Pep Club 1-3; COE 3; Honor Society 2-4; Home Room Officer 1; Student Council 1; Thespians 2; Plays 1-2; Drama Club 1-4.



KAREN WAITE

Glee Club 1-4; Band 1-4; Messiah 3; Fall Festival 1-2; Spring Show 1-4; Music Contests 1-4; Christmas Program 1-4; Heartthrob Ball 1-3; Pep Club 1-4; FBLA 4; Home Room Officer 3; Student Council 3; Library Staff 3; Office Worker 4; GAA 1-2; Plays 3.

MIKE A. KEMPKER

Industrial Arts 3; Library Staff 1; Basketball 1; Track 1.

KAREN LAUHLIN

Pep Club 1-2; FHA 1-2.



TOMMIE DEAN PETET

Maroon & Gold 4; Glee Club 2-4; Chorus 2-4; Messiah 3; Fall Festival 1-2; Spring Show 1-4; Christmas Program 2-4; Heartthrob Ball; King Candidate 4; Science Club 1; Industrial Arts 2; President COE 4; DECA Delegate 4; Sophomore Pilgrimage 3; Thespians 4; Plays 3-4; Drama Club 4.





MARY LOU PECK

Maroon & Gold Staff 3; Glee Club 1-4; Chorus 1-4; Band 1-4; Messiah 3; Fall Festival 1; Spring Show 1-4; Contests 1-4; Band Clinic 1-4; Vocal Clinic 4; Christmas Program 1-4; FBLA 4, vice president; Senior Princess; Honor Society 2-4, vice president 3, president 4; Girls State 3; Home Room Officer 1,2 secretary; Office Worker 4.

SHARON KAY WRIGHT

Library Staff 1-3; Jr. High Office Worker 4.



WILLIAM DEAN WENMEYER

Christmas Program 4; Football 1-4; Track 1-4; Basketball 1; "E" Club 4; Booneville High School 1-2.



CAROLYN SUE WITT

Glee Club 1-3; Chorus 2-3; Band 1-3; Messiah 3; Fall Festival 1-2; Spring Show 1-3; Contests 1-3; Band Clinic 2-3; Christmas Program 1-3; Pep Club 1-3; Cheerleader 1-3, "B" 1-2, "A" 3; Art Club 4; GAA 1-4; Girls Varsity Basketball 3-4; Girls Track 1-3.



RAZAFI DAVID WATT

Industrial Arts 4; Football 1,2,4; Track 1-4; "E" Club 3-4.



CARL EDWARD FOWLER
Christmas Program 4; Honor
Society 4.



LYNNETTE LEA CLAWSON
Glee Club 1-4; Chorus 1-4; Band
1-4; Messiah 3; Fall Festival 1,2;
Spring Show 1-4; Contests 1-4;
Band Clinic 2,3,4; Vocal Clinic 4;
Christmas Program 1-4; Heartthrob
Ball 1-4; B Team Cheerleader 1-3,
A Team Cheerleader 4; Art Club 4;
Home Room Officer 1-4.



DEBORAH H. PATRICK
COE 4.

MARY CIRRELLA HARVEY
Glee Club 1-4; Chorus 1-4; Band
1-4; Messiah 3; Fall Festival 1,2;
Spring Show 1-4; Music Contests
1-4; Band Clinic 3,4; Vocal Clinic
4; Christmas Program 1-4; Heart-
throb Ball 1-4; Pep Club 1-4;
B Team Cheerleader 1; A Team
Cheerleader 2,3; Art Club 2; Stu-
dent Council 2-4; Fall Festival
maid 2; Homecoming Queen 4;
Home Room Officer, Pres. and
Rep. 1-3; Jr. Class Treasurer;
Thespians 4; One Act Plays 4;
Drama Club 4; Student Council
Secretary 4; Thanksgiving Service
1,2.



CRISS ALAN HENSLEY
Glee Club 1-4; Chorus 1-4; Band
1-4; Messiah 3; Fall Festival 1,2;
Spring Show 1-4; Music Contests
1-4; Band Clinic 3,4; Vocal Clinic
4; Christmas Program 1-4; Heart-
throb Ball 1-4; Science Club 1;
Art Club 4; Home Room Officer 1,
2,4; Student Council 1-4; Class Of-
ficer 1,3; Thespians 4; One Act
Plays 3,4; Three Act Plays 4;
Drama Club 4.





PHYLIS MARIE KEHR
Pep Club 1-2; FHA 1-3.



LARRY NEAL CLARK
Football 1-4; Basketball 1-3;
Track 1; Golf 2-4; E Club 4; Fall
Festival 1-2; Spring Show 3-4.

JUDITH ELLEN HANDLEY
GAA 4.



JERRY COMBS
Maroon & Gold Staff 4; Spring
Show 3; COE 4, COE reporter 4;
DECA Delegate 4; Football 4.



BRENDA ELAINE DAVIS
Spring Show 3-4; Pep Club 1-4,
Pep Club President 3-4; FHA 1;
Art Club 4; GAA 1-4, GAA Vice
President 3; Girls Varsity Basket-
ball 2-4; Girls Track 1-4; One
Act Plays 3-4; Girls' Pentathlon
Event 1-3, First Place 1-2.



JIMMY LOYD GRAMAM
 FBLA 4; FFA 1-4; FFA President 4,
 Secretary 3; Football 1-4; Track
 1,2,4; E Club 2-4.



KAREN L. KNIES
 Pep Club 2,3; GAA 4; Girls Var-
 sity Basketball 4.

NANCY ANNE MILLER
 Glee Club 1-4; Chorus 2-4; Mes-
 siah 3; Fall Festival 1,2; Spring
 Show 1-4; Music Contests 1-4;
 Vocal Clinic 4; Christmas Pro-
 gram 1-4; Heartthrob Ball 1-4;
 Pep Club 1-4; Cheerleader 3,4;
 FBLA 4; Queen Candidate Home-
 coming 4, Jr. Maid 3; Heartthrob
 Ball Candidate 4; Home Room
 Officer 3; Student Council 2,3;
 Plays 2; Thanksgiving Program 2.



DANA DEAN STARK
 Glee Club 1-4; Chorus 4; Messiah
 3; Fall Festival 1,2; Spring Show
 1-4; Music Contests 1-4; Christ-
 mas Program 1-4; Pep Club 1-3;
 FHA 1-4.



RONALD BOND
 FFA 1-3; Track 1-4; E Club 3,4.





JUDY FLETCHER

EUGENE STANLEY ENOWSKI
Industrial Arts 1-4.



CARL DAVID JOHNSTON
FFA 1-4; Honor Society 4.



KENNETH RAY KELL



LINDA DIANNE KELLER
CAA 1-4; Pep Club 1-4.

RUSSELL W. HORSEMAN



MELODY ANGELA JOBE
 Glee Club 1-4; Mixed Chorus 1,4;
 Band 1-4; Messiah 3; Fall Festival
 1-2; Spring Show 1-4; Contests
 1-4; Band Clinic 4; Vocal Clinic
 4; Christmas Program 4; Pep Club
 1-4; Cheerleader 1-4; Heartthrob
 Ball Princess 4.



MARVIN RAY EMBREY



ALANA CHERYL BEALER
 Girls Glee 3; Messiah 3; Music
 Contests 3; Christmas Program 2,
 3,4; Pep Club 2-4; One Act Plays
 2-4; Three Act Play 4; Drama
 Club 2-4.



JAMES BURROWS
 COE 3,4.



REBECCA HAYNES
 Spanish Club 2; Honor Society
 2-4; Girls State 3; Speech Contest
 2-4.

WHO'S WHO



Most Popular
Jim Clark and Bev Thompson

Prettiest Eyes
Dianne Sweancy and Ed Simmons



Prettiest Hair, Prettiest Girl and
Most Handsome Boy
Bev Thompson and Jon Poague



Most Likely to Marry
Larry Clark and Val Speedy

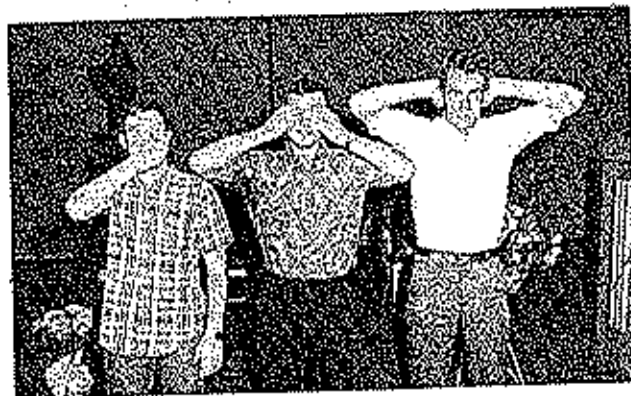

Three Smartest Boys
Roger Atwell, Jim
Quigley, Jim Clark.



Friendliest
Bev Thompson and
Mark Baysinger.

IN EHS



Most Poised and Best Athlete
Jim Clark and Mary Harvey



Best Dancers
Anasa Yows and Tom Petet



Wittiest
Roger Atwell and Lynette
Clawson



Most Likely To
Succeed
Cheryl Burris and
Jim Quigley



Three Smartest Girls
Becky Haynes, Cheryl Burris, Sandy Baker.



Best Dressed
Karen Waite
and Joe
Poague



JUNIORS



Ricky
Abbott



Brenda
Ahart



Paula
Alexander



Cathy
Atkinson



Billy
Barker



Kenny
Barnhart



Debbie
Baucorn



Jerry
Bittle



Rhoda
Bohrn



Pam
Bolt



Raynoid
Booth



Larry
Boulware



Sharon
Boyd



Randy
Bradshaw



Bobby
Breun



Kent
Buchler



Karen
Bunch



Milton
Bungart



Patricia
Busch



Debbie
Byrd



Paul
Byrd



Leon
Clark



Susan
Clark



Linda
Connell



David
Cenner



Bus
Coon



Leon
Cotten



Olive
Cotten



Becky
Crowch



Richard
Currence



Dan
Davis



Brenda
DeGraffenreid



Mike Dowler

Kathy Duncan

Dottie Dusenberry

Douglas Edwards

Sheila Fairchild

Cheryl Farris



Sheryl Fisher

Rodney Fitzpatrick

Bill Flaughter

Byron Florn

David Foley

Lynn Gamphor



Robert Golden

David Graham

Tom Graham

James Green

Gary Hatch

Brent Helton



Tom Hendrix

Happy Henley

Klausy Hill

Jane Hlavacek

Lynda Houghton

Jimmy Hutton



Diana Imler

Donna James

Randy Jenkins

Susan Jett

David Kempker

Beverly Koerner



Stanley Kovell

Kenny Lawrence

Pam Loeffert

Brenda Lewis

Mary Jane McBroom

Charles McKinley



Linda
McLaughlin

Linda
Manning

Ann
Massey

Mary
Melton

Larry
Mitchell

Barbara
Moats



Ralph
Moore

Carl
Mosher

Danny
Opie

Ronda
Payne

Mark
Pearson

Janet
Porter



Frank
Procter

Mike
Procter

Keith
Quick

Fred
Rand

Robert
Reed

Andy
Rogalado



Carry
Rentfro

Jerry
Resa

Johnny
Reynolds

Alice
Richardson

Brenda
Richardson

Richard
Roark



Kenneth
Roark

David
Robb

Gordon
Russel

Richard
Sale

Cleatus
Sanders

Judy
Schmitt



Mike
Schupp

Carolin
Scrivner

Larry
Sears

Robert
Shoemaker

Darlene
Simpson

Deborah
Smith



Rita Snodgrass

Steve Spencer

Kathy Stone

Barbara Sullins

Linda Sweaney

Priscilla Tetley



Howard Thacker

Margie Thornton

Austin Tipton

Tony Toerpe

Barbara Topliff

Diane Vaughan



Lloyd Vernon

David Weaver

Virginia Whitney

Margie Whittle

Debbie Widmer

John Wieneman



Sonja Williams

David Williams

Patty Wilson

Phyllis Winkler

George Witt

Larry Wood



Carol Worthy

Mark Wright

Becky Zimmer



Junior Float



Gabriel!



Step into my parlor . . .



Should a gentlemen offer a lady a Tiparillo?



She types fifty mistakes a minute.



Caught in the act!

Food!!!!!!



Little Richard





SOPHOMORES



Barb Thompson--Secretary Treasurer, Milan Johnson, President.



Mary Jane Alpers
Delbert Amos
Debby Amstinger
Roger Arnold
Gayla Ault
Greg Baackes

Myrna Bacon
Glen Bashore
Nancy Bedwell
Marilyn
Berkstrosser
Lisa Bisek
Sherry
Blankenship



Frank Bodine
Stanley Booth
Gary Boulware
Bruce Boyd
Johnnie Breen
Pam Brumley

Sharon Buchanan
Danny Bungart
Carin Burney
Greg Cartner
Peggie Clark
Randy Claxton





Charles Connell
Curtis Connell
Leonard Connell
Cynthia Cornett
Johnny Cotten
Marvin Cox

Yvonne Cram
Joe Currence
Jennie Dickerson
Connie Dinwiddie
Phyllis Donahue
Darrell Duncan

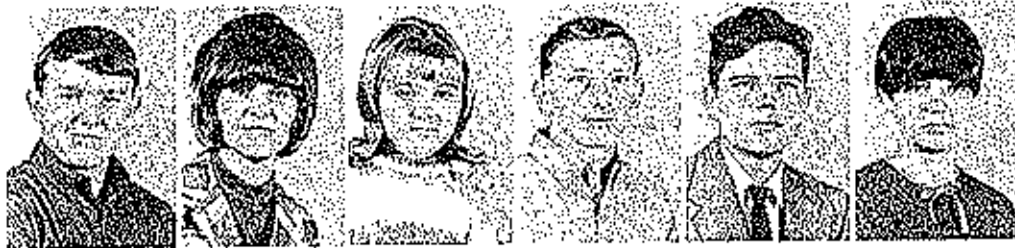

Reggie Eads
Connie Eastburn
Daisy Mae Easton
Alan Faulconer
Mike Foese
Sue Gardner

Tony Gior
Cheryl Hachler
Mike Halderman
Ross Harrison
Harry Harvey
Curtis Hees

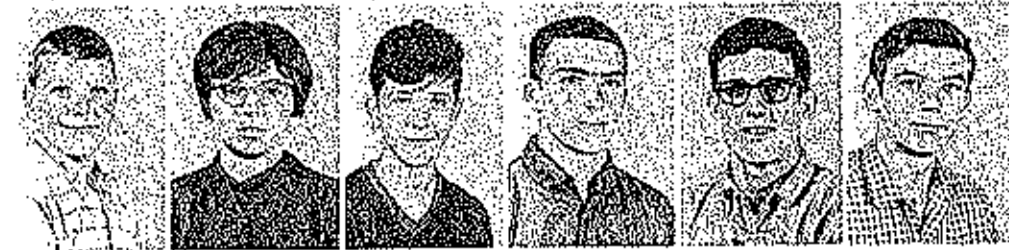

Dianna Hicks
Kenneth Hicks
Carolyn Hodel
Mic Horseman
Mary Howser
Victor Howser

Dennis Jett
Milan Johnson
Harold Johnston
Call Jones
Phillip Kersiek
Dennis Kidwell



Peggy Knoch
 Carolyn Kuzler
 Robert Lake
 Naomi Lee
 Steven Leffert
 Cathy Lewis



Kathy Love
 Carol McCubbin
 Kenneth McDaniel
 Doug McKinley
 Darlene McKimsey
 Henryetta Matthews

Jim Miller
 Jackie Moats
 Steve Mossman
 Kay Neumann
 Danny Politer
 Sid Popejoy



Patty Popp
 Dwayne Porter
 Arta Rains
 Larry Rains
 Dan Reed
 Jeff Rea

Robert Reed
 Dennis Richardson
 Donald Richardson
 J. B. Riffle
 Kathlyn Roark
 Maureen Roark



Vicki Robbins
 Debbie Robinett
 Joyce Robinett
 Ricky Robinson
 Ed Roe
 Roy Rogers



Damon Runyan
 Bert Schulte
 Bonnie Scrivner
 Connie Scrivner
 Judy Sears

Albert Settles
 Linda Shaw
 Pat Shepard
 Linda Shoemaker
 Marcolla Simpson
 Rebekah Smith



Sharon Snelling
 Donna Spalding
 Betty Spencer
 Tommy Stogdill
 Bob Tannahill
 Evelyn Templeton

Richard Thomas
 Barbara Thompson
 Wilma Thornton
 Greg Tompkins
 Nancy Torrence
 Ricky Vernon



Martha Waite
 Betty White
 Mike White
 Starr Whittle
 Randy Wilkerson
 Cayle Williams

Gordon Wilson
 Kenneth White
 Linda Wood
 Jerry Workman
 Steve Yeokum



The background of the page is a complex, abstract geometric pattern. It consists of several overlapping circles of varying sizes. The areas between these circles are filled with a dense, stippled or halftone texture. The pattern is composed of dark grey and light grey tones, creating a sense of depth and movement. A prominent dark grey band runs diagonally from the top-left towards the bottom-right, while another lighter grey band runs from the top-right towards the bottom-left. These bands intersect and overlap with the circular shapes, creating a dynamic and layered visual effect.

FRESHMEN



Bonny Abbett



Mike Ahart



Denise Amisinger



Donna Appemon



Cheryl Bashore



Sandra Bass



Robert Bedwell



Becky Birdsong



President Kathy Blum, Jeannette Simpson, Secretary-treasurer, Erma Scott, vice-president.



Clinton Bishop



Kathy Blum



John Bock



Sammy Bohrn



Donald Booth



Terri Bradshaw



Donnie Branstetter



Patricia Branstetter



Paul Bredeloeft



Boyd Burris



Judy Burris



Randal Busch



John Caine



Bruce Cato



Sue Ann Clotworthy



Darrell Conner



Mike Coon



Rosemary
Cooper

Willy
Cooper

Deborah
Cornett

James
Cox

Nancy
Cox

Kathryn
Currence

Gary
Dake



Marsha
Dickerson

Gail
Dunwiddie

Lloyd
Dunwiddie

James
Doolin

Cindy
Dunstan

Joyce
Edelman

Pat
Engle



Dennis
Erickson

Nicky
Evans

Brenda
Farley

Dwayne
Farley

Linda
Farley

Marilyn
Franklin

Robert
Frederickson



Larry
Graham

Dana
Green

Floyd
Halderman

Donn
Henley

Mark
Hodges

Rosemary
Houser

Dale
Houston



Libby
Howell

George
Howser

Willie
Huskey

Michael
Irwin

Paula
Jarrett

Glenda
Jeffries

Jimmy
Jeffries

1988



David
Jenkins

Janet
Johnson

Rick
Jones

Paul
Kays

Kay
Kelsay

Gary
Kidwell

Billy
Koerner



Kenny
Lambeth

Debbie
Landon

Wanda
Lewis

Matt
Meyer

David
Morris

Dennis
Nations

Cindy
Procter



Herman
Puel

Bob
Roe

Vicki
Routon

Sammy
Sanning

Kay
Schilde

Urban
Schmitt

Jerry
Schupp



Erma
Scott

Mike
Scott

Nancy
Scrivner

Nita
Shoemaker

Jeanette
Simpson

Vicky
Slone

Duane
Snelling



Jane
Spalding

Mike
Spears

Shane
Stewart

Lisa
Stickley

Mike
Stickley

Daniel
Thacker

Alan
Tipton



Donald
Tracy

Eugene
Turpin

Nancy
Turpin

Pam
VanNooser

Greg
Vernon

Judy
Wall

David
Ward



Francis
Washin

Betty
Watkins

Rick
West

Sharon
White

Marlyn
Whitney

Darrell
Whittle

Steve
Williams



Jim
Winkler

Orville
Witt

Bonnie
Wood

Danny
Wood

Julie
Wood

Dennis
Wright

Larry
Wryc

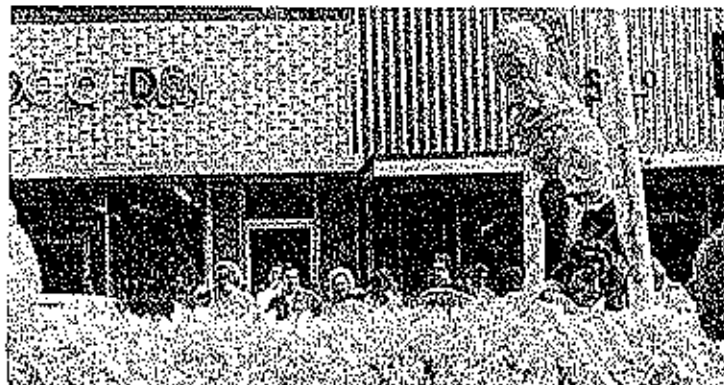

PICTORIAL TRIBUTE TO THIS YEAR'S STAFF



This page was made up without
the knowledge of my staff.--S. B.

