

**referet**

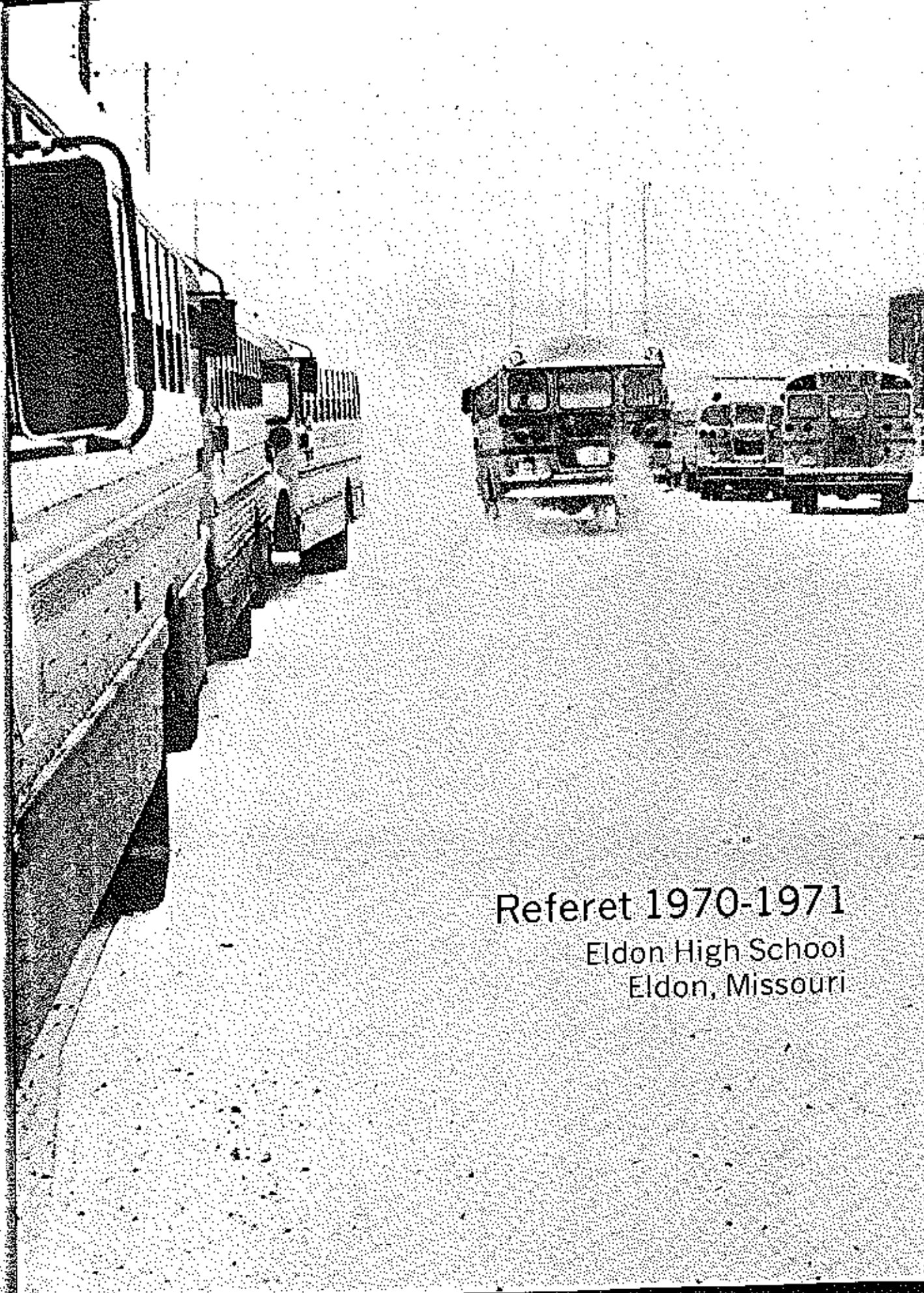

Referet 1970-1971  
Eldon High School  
Eldon, Missouri

Yesterdays.

A hundred of them filled with joy and  
wonder that a thousand tomorrows may never bring.

Good times should be made to  
last.

Haste, the notorious enemy of  
memories,  
turns awareness into forgetfulness.

And, momentous experiences  
are over

almost before they've begun.

Fair times, unique times

become lost times

unless they achieve immortality

between the covers

of a book.

This Referet, such a little thing to hold your  
accomplishments.

This Referet, such an important thing to hold the  
keys to memories.

This is your book.

You lived the days, we merely recorded them.

## Table of Contents

Curriculum	Page 7
Extra-Curricular	
Activities	Page 25
Extra-Curricular	
Organizations	Page 41
Sports	Page 58
Classes	Page 69
Seniors	Page 70
Juniors	Page 88
Sophomores	Page 92
Freshmen	Page 96



The students of E.H.S. proudly dedicate this 1971 Referet to Mrs. Alice Vernon. She has served E.H.S. 25 years out of the 43 years of teaching. The first 18 years of teaching were in rural schools. The first school she taught in was at Walnut Grove near Bagnell where she instructed 44 8th grade students.

Recently she has been teaching Geography, World History, and Citizenship.

Mrs. Vernon received her degree from Warrensburg in 1946.

She is a charter member of AAUW. She is also a member of Eastern Star, honorable member in Grand Cross of Colors which is a branch of Eastern Star, member of the Rebecca Lodge and attends Rocky Mount Baptist Church.

In her extra time she enjoys sewing, cooking, and flower gardening.

After retirement Mrs. Vernon has tentative plans to travel extensively.

In appreciation for her 25 years of devoted service to E.H.S. and its students we gratefully dedicate this 1971 yearbook.

## "Adios, Cecilia!"

Cecilia Gercies de Camargo Rangel was the 1970-71 EHS foreign exchange student. She came to the United States in August of 1970. Coming from Brazil, Cecilia came to the U.S. seeking new friends and a new experience. Cecilia comes from a large family. (pictured below). She lives in Santos Sao Paulo State in Brazil and upon returning home will go to work in a chemical laboratory.

During the year we had to share Cecilia with other schools such as Lamar and St. Louis. She was the junior candidate for Homecoming queen and a speaker at many civic organizations in our community. Cecilia added foreign fling to the Music Department. She participated in Girls' Glee and Chorus and sang a song in Portuguese for the Spring Show.

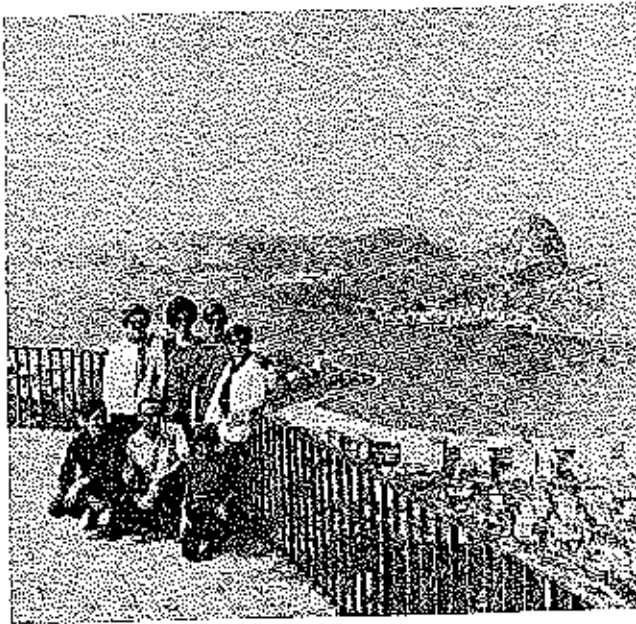

1. (BACK ROW) Clarice Rangel (Cecilia's mother); Selma Rangel Sabbag (oldest sister); Paulo (youngest brother); Nilva Zalga (cousin); (FRONT ROW) Joao Batista (brother); Carmo Sabbag (brother-in-law); Marisa (youngest sister).
2. Cecilia's mother, Clarice de Rangel.
3. Cecilia's father, Miessio de Rangel.

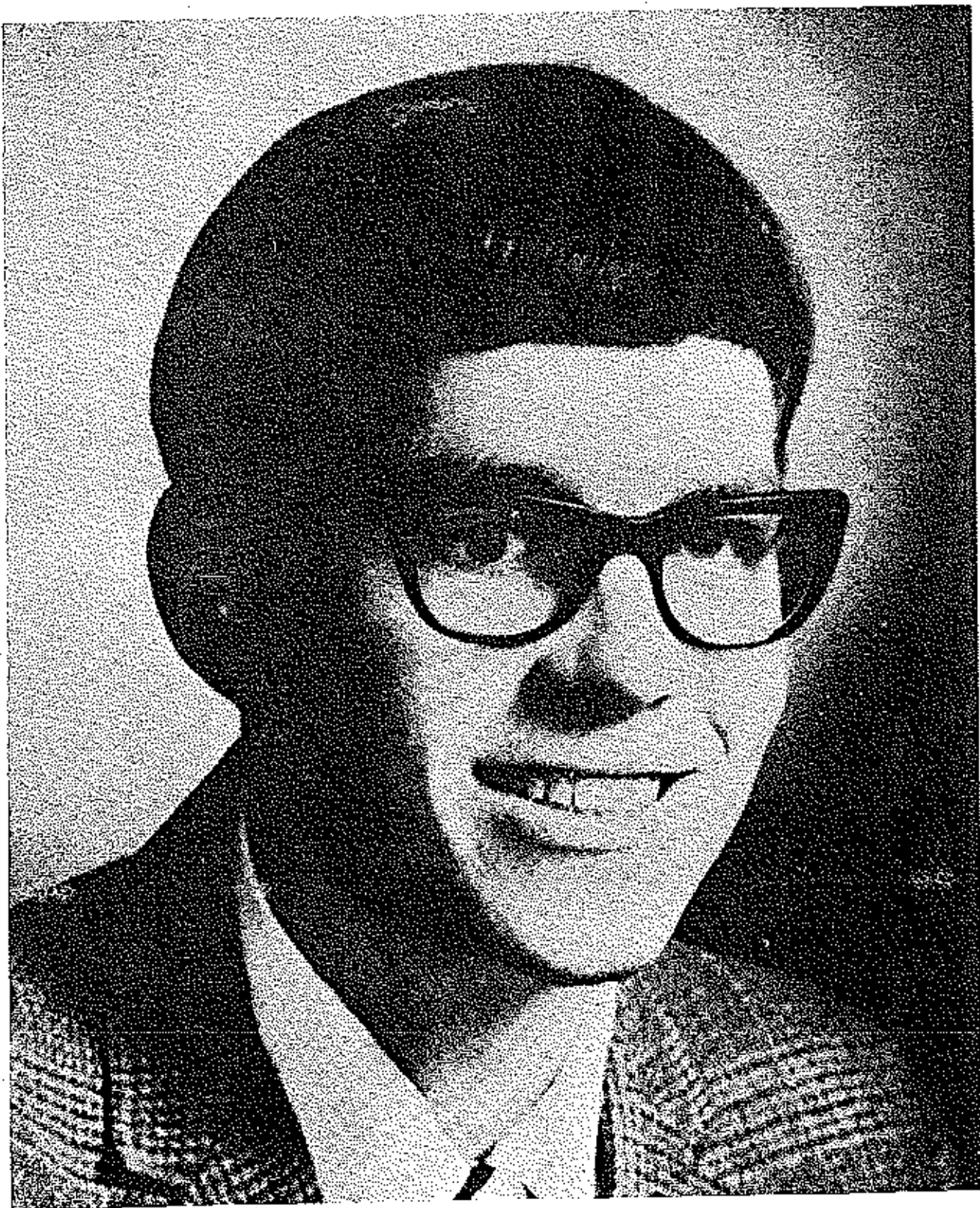

## Danny Wood Voted First E.H.S. Student of the Year

Danny Ray Wood was voted the first EHS Student of the Year. He was nominated by the Sophomore class during the American Field Service Week.

Danny has been an active student these past four years at EHS. He is a member of "E" club, because of his outstanding basketball ability. He is also employed at IGA under the COE program.



"Winter Scene"  
"The medium is watercolor to achieve a crisp, clear feeling of winter. I like this because it reminds me of my grandparents farm."  
Dwane Farley



## Board of Education and Administration Provide Equal

Dr. Lyle D. Hensley, superintendent of Eldon Administrative Unit R-I, feels that the major accomplishment of the school board this year has been its ability to adjust to financial uncertainties and at the same time maintain a flexible program. This accomplishment has helped the board to fulfill its major goal: to provide equal educational opportunities for all of the youth of the community whether they are planning to enter college, a vocational tech school, or use their abilities and aptitudes to become active and productive members of society.



Two members were elected to the school board this year. Mr. Homer Tompkins was elected to his first term and Mr. Emmett Dunstan, who formerly served on the Barnett School Board and the Eldon School Board, returned to serve after a period of rest.

1. Doris Milburn is Secretary for the Board of Education.
2. The Board of Education: (FRONT L to R) President Herb Harvey; Vice President Harley Vaughn; (BACK) Olyph Gier, Emmett Dunstan, Truman Wrye, and Homer Tompkins.

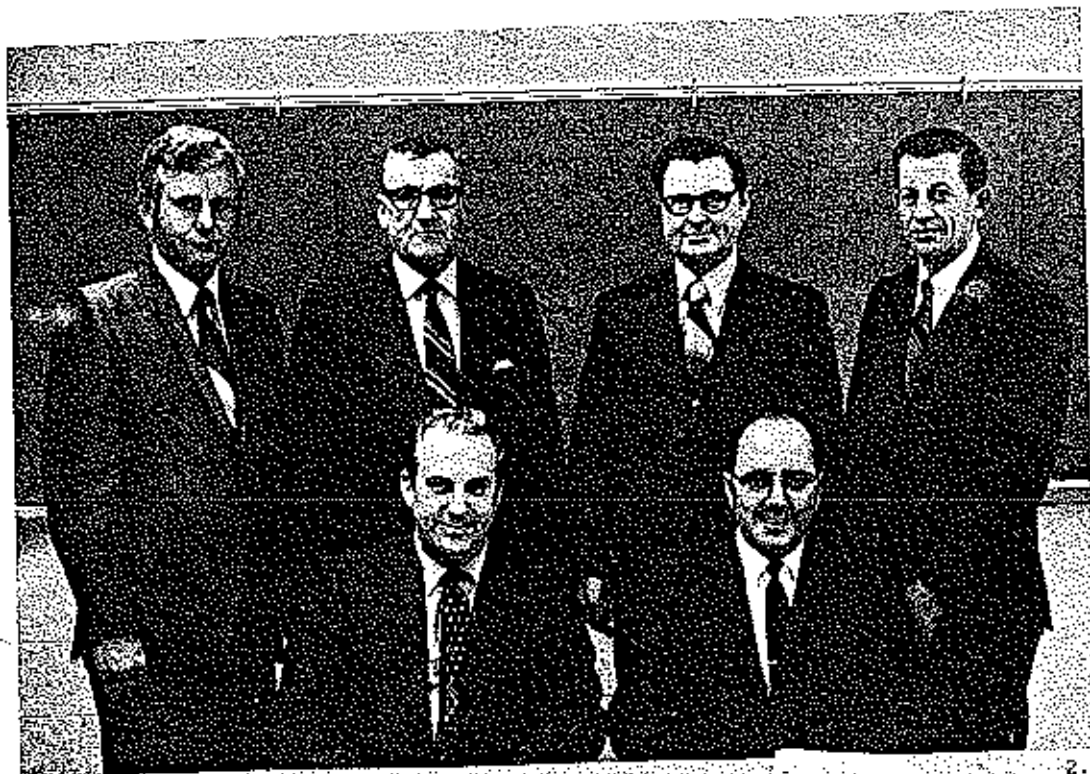

# ual Educational Opportunities for Community Youth



3. Dr. Lyle Hershey is Superintendent of the Eldon R-I Schools.
4. Board Treasurer Maxine Shaw posts school accounts.
5. Mr. Victor Luetkemeyer is Principal of Eldon Senior High School.
6. As Assistant Superintendent of Schools, Mr. Walter Mooney serves as Director of Transportation.



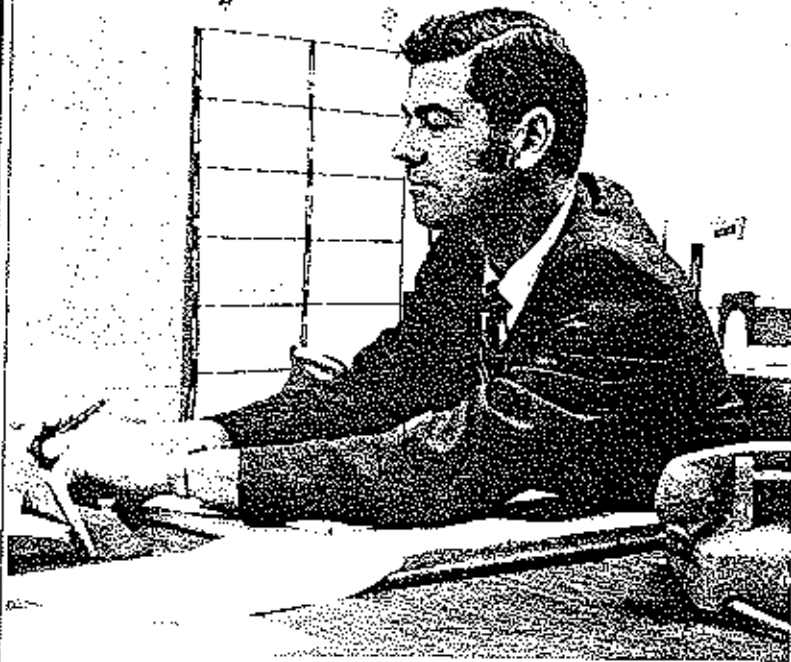

## Counselors Help Students; Vo. Ed. Bridges Gap.

Mr. John Murphy outlines the purposes of Vocational Education: "Vocational Education is the bridge between man and his work. It looks at a man as part of society and as an individual. The objectives of this type of education are to provide an individual with necessary skills to enter his chosen vocation."

Eldon High School provides highly qualified counselors to assist the students in school centered problems or work. The parents may also talk with the counselors about student problems. The counselors give students a chance for self-appraisal by showing them their achievements, in school testing, class rank, and general information about college admissions.



1. Mr. John Murphy is Director of the Tri-County Tech School.
2. Mr. Claude Ferguson, director of guidance, assists the sophomores, juniors, and seniors.
3. Mr. Buster McCowin, co-counselor, works with the freshmen.

ts;

onal  
be-  
rt of  
his  
with

nselors  
s of  
fions  
dents  
in  
gen-



1. Mr. John Dowler discusses American History with one of his Junior classes.
2. During a regular school day Mrs. June Bruner in Contemporary Issues.
3. Mrs. Alice Vernon assists geography students on an assignment.



## Social Studies Help Meet Complex World.

The present curricular offerings of the Social Studies Department include American History, World History, Citizenship, Psychology, Sociology, Geography, and Contemporary Issues. The course content of these offerings ranges from a study of man and his environment, to the history of mankind in a world setting, as well as in our contemporary America. The basic purposes of the Social Studies are to give the individual an understanding of himself, and how he relates to the totality of his environment--social, political, economic, moral, and religious. In addition also to this idea of development of a total picture of the individual's relationship to his world, certain basic factors are stressed--such as problem solving, critical thinking, the worth and dignity of the individual, perhaps even nationalism as it involves our nation.



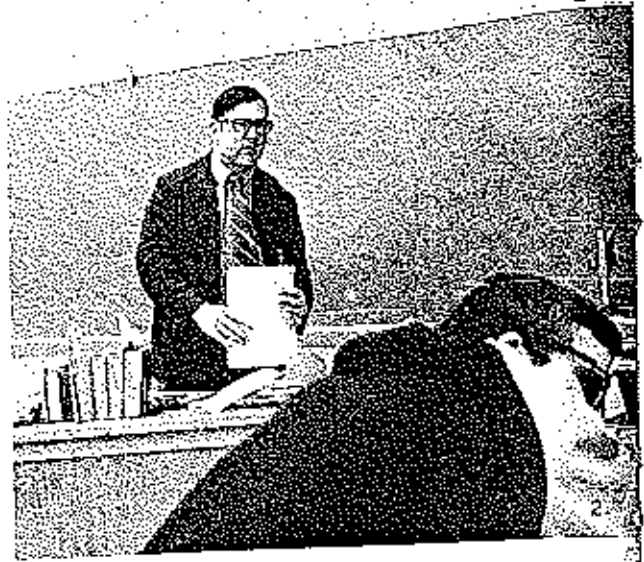

1. Mrs. Nancy Grantiam works with two Sophomores who are preparing a script for a "mock" television news cast in their English II class.
2. English Department Head, James Ward, works with upperclassmen in Literature Appreciation.
3. Mr. Mark Hoffman prepares to work with his English I classes.

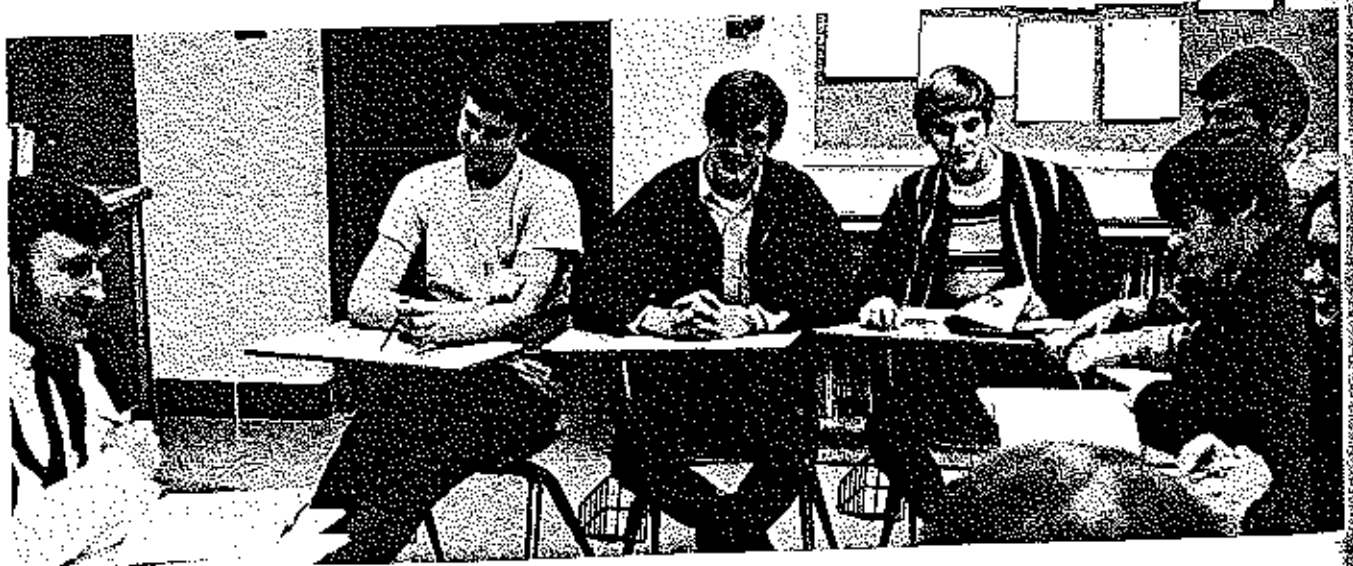

## Language Arts Department Helps Students Communicate.

The Language Arts program works to increase students' ability to effectively communicate. Emphasis is on training students to think logically and in specific, well-supported terms. Skills are intended in simple oral and written communication to meet occupational, family, and community needs. Opportunities are provided for students to discover deeply satisfying experiences in the literature that will develop more mature insights into living in our modern society.

This year English I extensively studied formal grammar and covered some literature.

In English II students surveyed American literature reading *THE SCARLET LETTER* and *HUCKLEBERRY FINN*.

In English III students surveyed English literature from the Anglo Saxon Age through the 20th Century. They studied briefly the history and development of the English language.

English IV students surveyed some of the world's great literature. Three novels were studied *A SEPARATE PEACE*, *THE GREAT GATSBY*, and *CRIME AND PUNISHMENT*.

Other Language Arts Courses offered by the department include Speech, Literature Appreciation, Drama, Journalism, and Spanish.

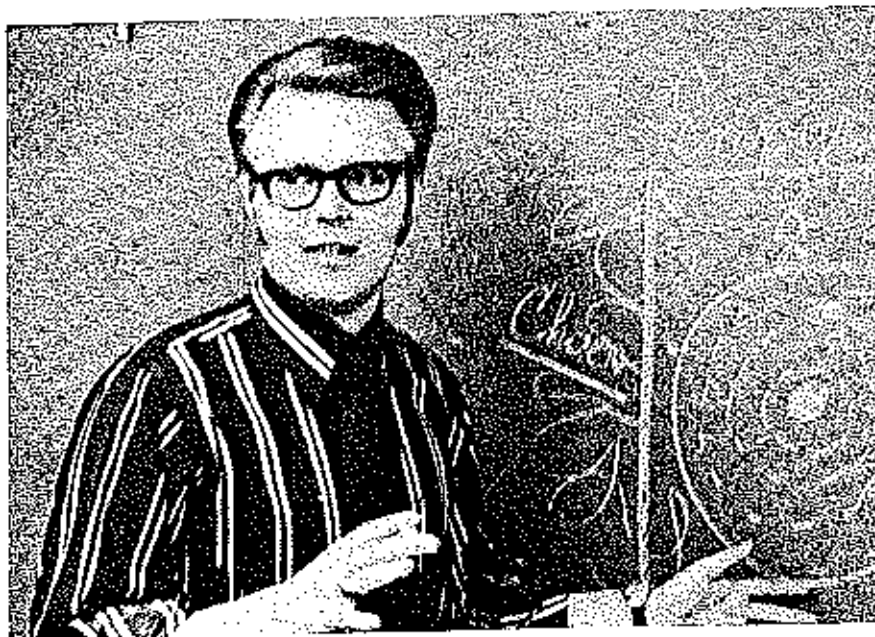

4. E.H.S. librarian Walter Green searches through audio visual material for a filmstrip package.
5. Mr. Douglas Tarpley explains to English III class the system of cosmography used in Milton's *PARADISE LOST*.

# Math and Science Departments Vary Programs To Meet Need of All E.H.S. Students



The Science Department consists of 4 basic classes, physical science, biology, chemistry, and physics. Its main purpose is to instill in its students the process of logical thinking and scientific experimentation. Physical Science is required of all freshmen and consists of a basic study of chemistry and physics. Biology, the study of life, involves the study of both plants and animals, with lab work and field trips. As a follow-up to this course Advanced Biology is offered. In physics, the students are taught the nature and use of hypotheses and are made aware of modern scientific concepts. The head of the science department sponsors a science club to help supplement in classroom instruction and experimentation.

The mathematics program is varied in purpose to meet the needs of all E.H.S. students. General Mathematics is designed to give the non-college bound student another year of basic math before going on to a course in more abstract mathematics. The Terminal Math course is planned for those students who want more than one course in mathematics, but whose life work does not require specialization in mathematics. Advanced math courses are also offered to bridge the gap between secondary and college mathematics for the students who plan to attend college. Special care is taken to represent materials which will adequately prepare the students for the modern college program in mathematics. Algebra I and II, as well as Geometry, and Trigonometry are offered.

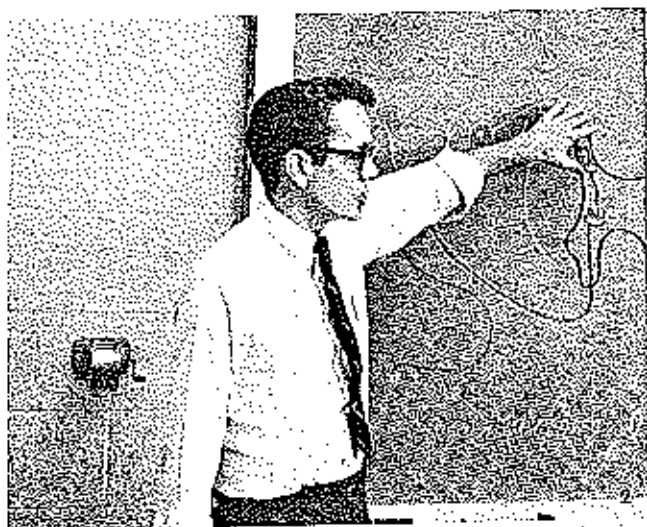

1. Mr. Roger Fischer works with a freshman during a lab session.
2. Mr. Jim Guilford discusses the nerve system with a Biology class.
3. Mr. Merle Matzen explains a geometry problem to a group of Sophomores.
4. Mr. Bill Tye works out math problem for students.

its

# Fine Arts Department Provides Creative Self-Expression.

science,  
in its  
station,  
basic  
lives the  
As a  
s, the  
ade  
depart-  
instruc-

eds of  
is non-  
n to a  
se is  
mathe-  
gap be-  
plan  
which  
ogram  
ig-

The fine arts department provides many opportunities for students to discover to what degree they possess aesthetic abilities and awareness. For "... man must feel as well as think, he must create as well as discover or learn."

The fine arts department seeks to lead students into a familiarity with music and art of all periods and styles. It also encourages the development of skills in these two fields. As well as acquainting students with the vocational aspects of fine arts, the department tries to find meaning in them that will enhance understanding in other fields.

Art courses offered this year included Art I, II, and III, with instructions in oil, water color, clay sculptures, chalk, and pencil.

Music courses offered this year included glee with voice training in early morning rehearsals, Band, Fundamentals of music, and mixed chorus. Handel's Messiah, a joint effort of the music department and community singers was the years highlight.

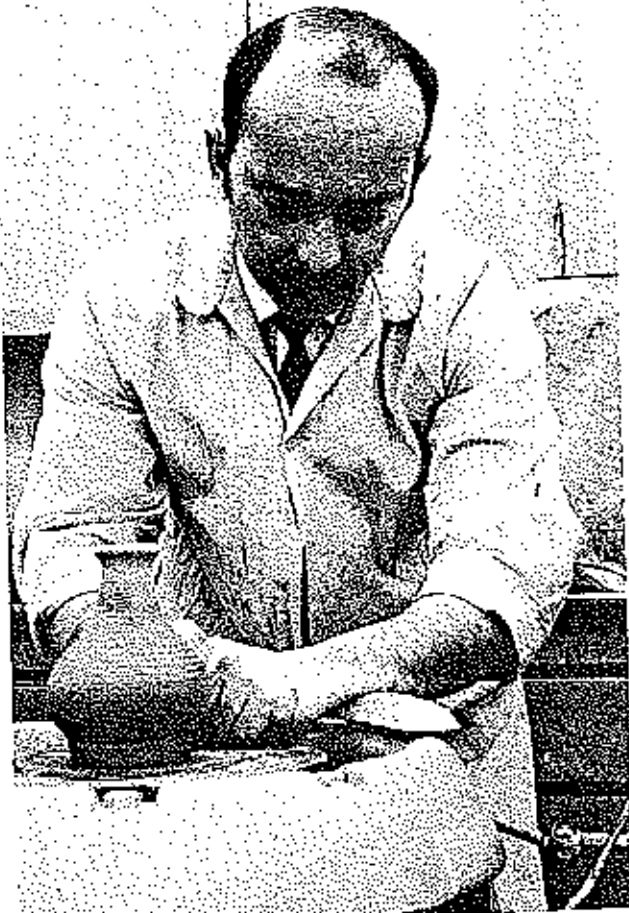

1. Mr. Eastin demonstrates on the pottery wheel.



- 2. Miss Geraldine Haldiman works with students on flute music for music contest.
- 3. Richard Duseberry works on a clay project for Art I.

man  
system  
ry prob  
i for



## Business and Coe Programs Train Students for Vocations.



Business Education offers students many opportunities for business skill training. Typing, General Business, Shorthand, Bookkeeping, and Clerical Practice and Secretarial Practice courses are designed to prepare students for business careers. As well as developing specific personal abilities and interests of business students, foundations are laid for advanced study. F.B.L.A., an on campus club, has been formed to supplement classroom activities.

C.O.F. is carried on through co-operation of the school and business establishment in our community. The student attends half a day of school and then reports to his "training station" to work. The program offers training in almost any field of industry.



1. Cletis Helms works with students on part time jobs.
2. Mrs. Gladys Helms tutors a student.
3. Mrs. Carol Martin helps Sophomore Cully Jobe on a typing assignment.

ions.

# Students Acquire Values and Skills in Home Ec. and Agriculture

any opportunity, General and Clerical courses are designed to develop professional abilities and foundations are on campus and classroom

ration of the four components of school education to almost any

Two vocational programs are quite popular with students.

Vocational Agriculture is divided into several segments of study--Animal science, an introductory course with special emphasis on livestock industry; plant science and farm management, a study on farm operations.

The school of home economics is designed to help students develop skill, knowledge, and values necessary to become better members of their present parental families and in preparing to establish their own families in the future. The basic homemaking course must be completed before students may enroll in any of the other semester classes--child care, foods, home nursing, housing and interior design, clothing, family relationship, and consumer problems.

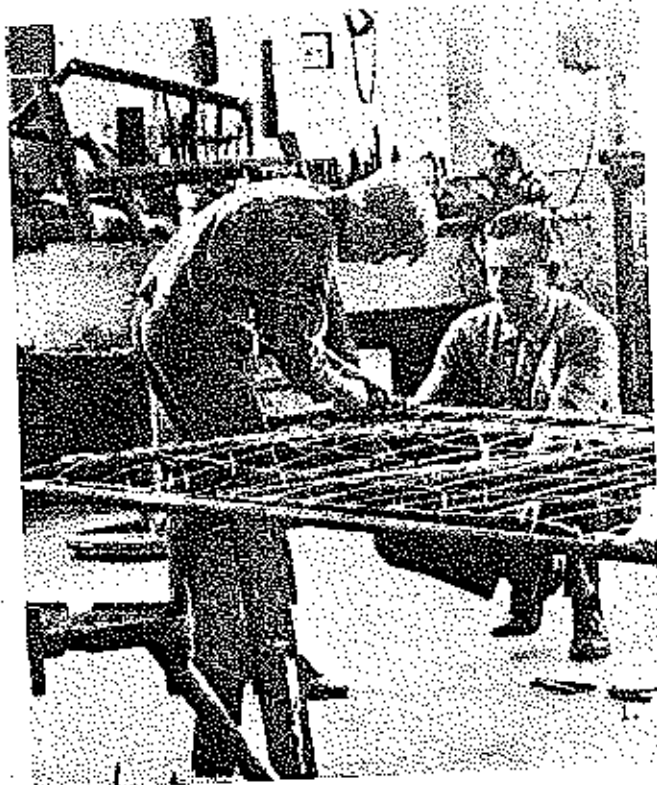

its on part  
ent.  
ore Cully

1. Mr. Clifford Greenway shows Bernie Pilggs how to wire a gate.
2. Mrs. Mary Vernon, shows Renee Vaastrein how to fit a garment pattern.
3. Mr. Greenway adjusts flange for Jackie Strange to cut troughs for farm use.

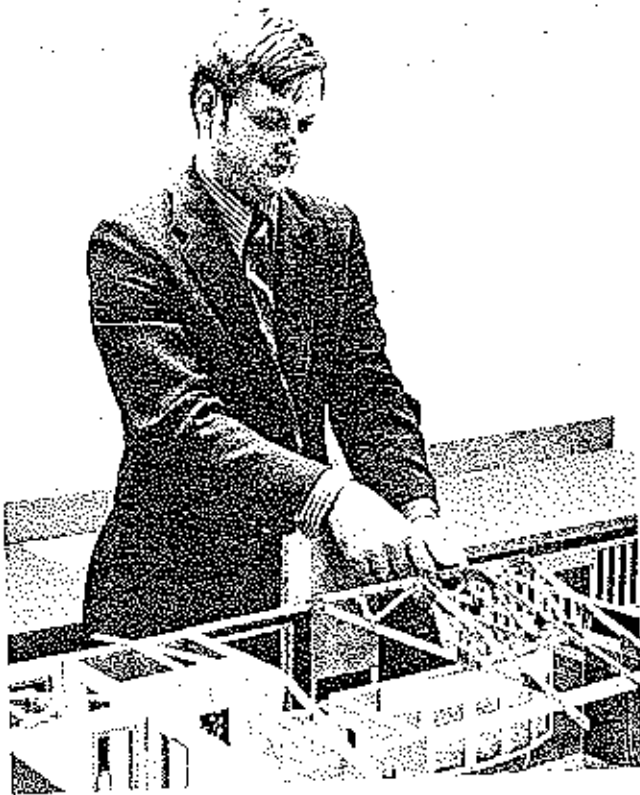

## Industrial Arts Offers Variety.

During the school year the Industrial Arts Department offers several courses: General Woodworking, Metalworking, Small Motors, General Drafting and Mechanical Drawing. General Woodworking provides the student an opportunity to study, learn and supply the basic elements of furniture construction and cabinetmaking. Metalworking is an exploratory one year course and provides the student laboratory experiences in sheet metal and machine shop. Small Motors covers the fundamental principles of operation of gasoline engines and outboard motors. General Drafting is a first year program which explores the fundamentals of projections, lettering, inking, and sheet and title layouts. Mechanical Drawing is a second year drafting course that covers true length, precision dimensioning, and basic elements of design drafting.



1. Mr. Ronald Johnson, examines a model house dome by students.
2. Mr. Paul Edgington works with Jeff Yaeger on his wood project.
3. Mr. Ieland Finley, discusses shop safety with students.
4. Jim Cox and Freddie Cain repair a small motor.



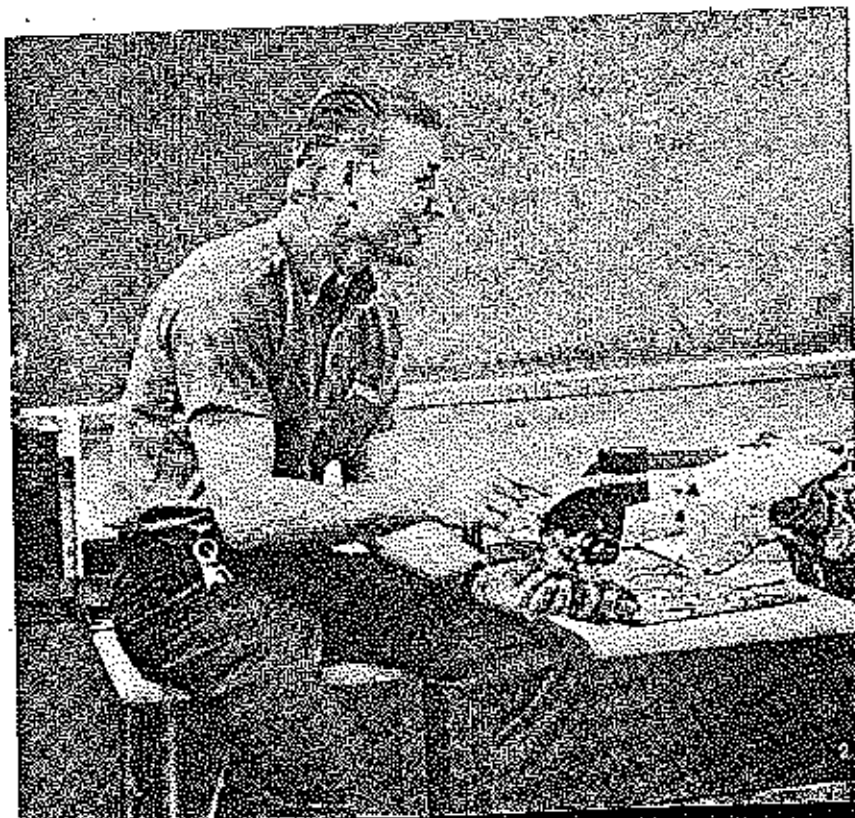

1. Phil Reichel instructs auto mechanics at the Tri County Tech School.
2. Don Bradshaw demonstrates to auto mechanics students.
3. Both high school and post high school students look on as Floyd Schmidt demonstrates use of equipment.

time  
is  
1-



## PE Classes Sharpen Skills

This year girls' physical education classes were put through strenuous exercises as well as playing soccer, volleyball, basketball, softball, and performing various tumbling stunts.

Boys' physical education classes did much the same as girls, but in addition they played touch football, ran track, and lifted weights which left many with sore after effects.

1. Robert Higby helps senior boys work with weights
2. Kurnell Crain demonstrates a serve position in badminton.

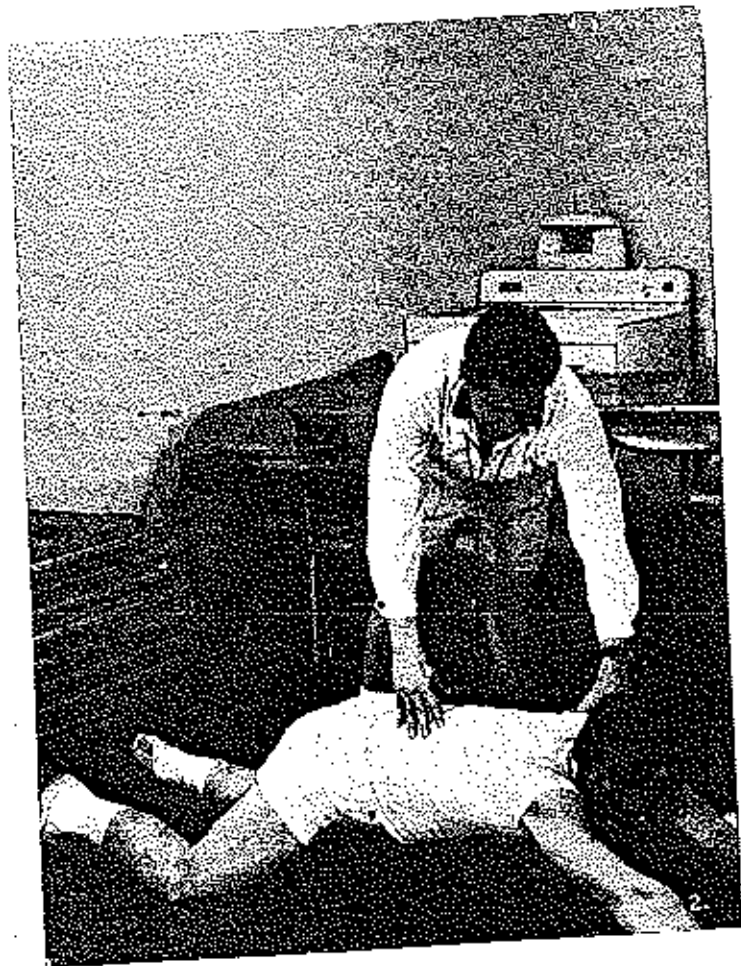

## Cooperative School-Work Programs Give Students Both Classroom and Job Training.

The purpose of the Cooperative School-Work Program is to ease the transition between school and the world of work by developing vocational potential, developing good work habits, and improving individual personality. The program is extended to on-the-job training, part-time, or full-time employment through vocational training while still in high school.

This program began in Mo. during the 1964-65 year and in Eldon in 1968 when Mrs. Atkinson became the school's first Vocational Adjustment Coordinator.

The students have a large classroom curriculum which includes English, Math, Social Studies, Science, Health, Fine Arts, Practical Arts, Typing, and Vocational Training.

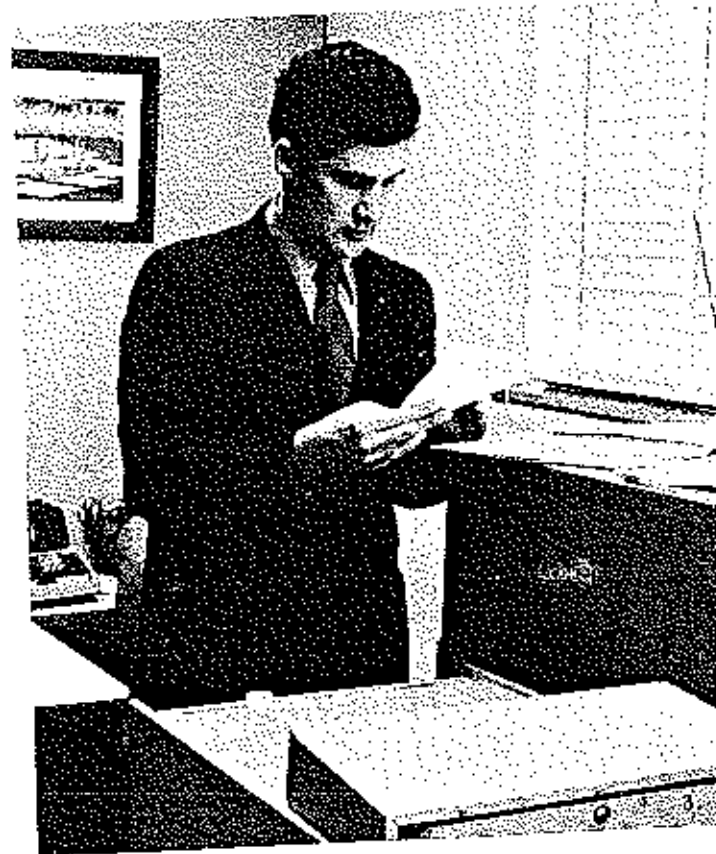

1. Mrs. Jesse Atkinson, Vocational Adjustment Coordinator, reads with two of her students.
2. John Advice and Mrs. Atkinson discuss an assignment.
3. Mr. Norman Beyers, speech therapist, prepares his records for the State Department of Education.



## Non-Certified Staff Organizes Daily School Routine

Throughout the past year the secretaries played an essential part in daily school life. Mrs. Cheryl Foltz (photo 1) prepared the daily bulletin, took care of attendance records, and student's permanent records. Mrs. Doris Milburn (photo 4) kept the office of the superintendent running efficiently, while Mrs. Judy Hayes (photo 3) aided in the counselor's office. Mrs. Maxine Shaw worked as treasurer, Mrs. Betty Thomas (photo 5) worked as Mr. John Murphy's secretary, while Marcella Johnson (photo 9) kept the Director of Transportation's office functioning smoothly.

Meals were prepared and served by the cooks each day (photo 7) with Mrs. Madie Denay (photo 8) supervising the food's program. Bus Drivers, under the supervision of Walter Mooney, transported students to and from school each day. Under the direction of Carl Woolley, the custodians worked day and night keeping the school clean.



(Photo 6) Cooks: (front to back) Christina Jarrett, Viola Richardson, Velma Leffert, Rosalie Popp, Hazel Newton, Lucille Shepard.



daily  
took  
Doris  
ciently,  
s. Max  
as Mr.  
Director

ith Mrs.  
under  
school  
ked day

st, Viola  
i Newton







1. Elsie Howern, school nurse, works with students, testing their eyes.
2. Carl Woolley works as maintenance repairman for the school.
3. Bus Drivers: ROW I. Wilford Currence, Vinzel Lehman, Norbert Schulte, ROW II. Henry Knies, Lewis Elsemann, Elwood Hachler, Virgel Halder, Dwight Jones, Fstel Currence, ROW III. Luther Yahalg, Rufus Branstetter, Lindley Shaw, Johnny Connell, Fred Ahart, Ed Keith.



4. Will Rock cleans the library
5. Macey Marriott maintains the gym.



tu-  
air-  
Vince  
ty Vir-  
re,  
tor,  
act,



# EXTRA-CURRICULAR ACTIVITIES

"Wild"  
"This 'collage' represents  
life as seen through the eyes  
of many."  
Debbie Frankia



5. Mrs. Terri Jett was selected as the Sophomore candidate.
6. Maybe one of the lower classes does deserve a chance to win a prize in the annual contest. This year the Freshman came up with the third place float.

## "Wide, Wonderful World" Rained Out

Homecoming activities at Eldon High School climaxed with the coronation of the new queen, Miss Julie Wood, senior candidate, on the 23rd of October.

"Wide, Wonderful World" was the theme of this year's festivities. Nine floats and two bands, high school and junior high school units, were in the parade. Our drum majors were Kim Singleton and Peggy Opic.

Continuing to rain throughout the day, umbrellas, raincoats, overshoes, scarves, and yards of plastic, with peepholes for viewing, were the accepted attire for spectators who braved the weather for the Homecoming game. At that game the Eldon Mustangs beat the California Finics 8 to 6 in a muddy clash.

1. Football Queen, Miss Julie Wood
2. Miss Cheryl Rashore represented the Freshman.
3. Our foreign exchange student, Miss Cecilia Langel was the Junior Candidate.
4. "Keep 'Em Going Round" was the theme used by the Junior Class. This float proudly accepted second place in the float competition.

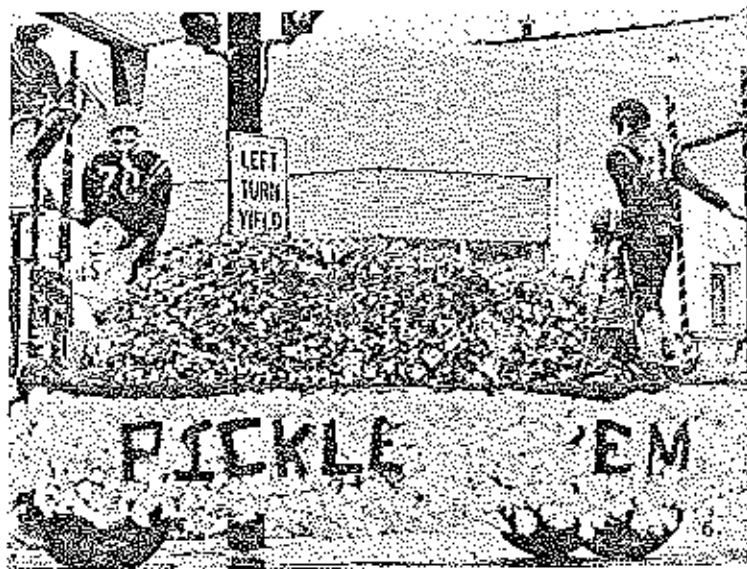



1. Michelle and Tom perform a song from off Broadway--"Lucy and Schroeder".
2. On his genuine Stradivarius, Rubincoff played a program of classic, and contemporary music.
3. All E.H.S. students participated in the "Sit In Pep Rally" for Homecoming.

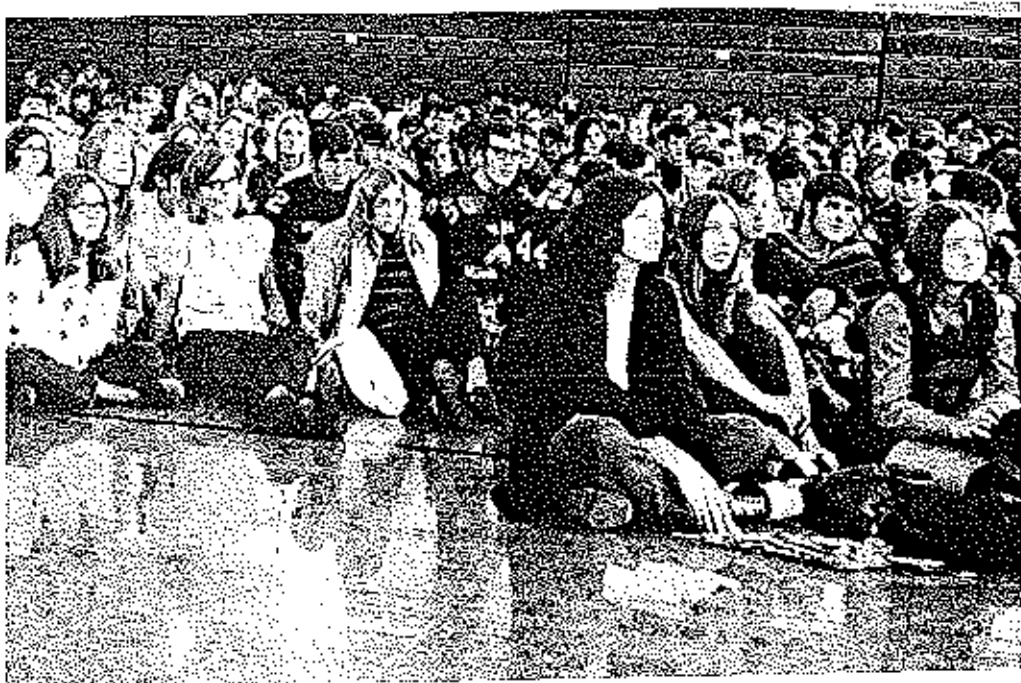

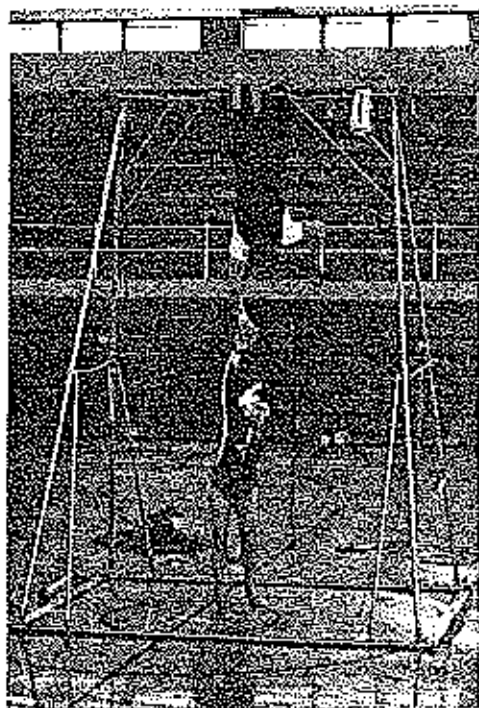

## Entertaining and Educational Assemblies Add Variety to Students' School Days.

The keynote to the general assembly program this year was variety. Programs ranged from a presentation of Shakespeare to a professional demonstration of gymnastics.

Several foreign exchange students visiting Missouri presented an hour program. A representative from Nassau talked of the space program in general. Four women from the Kansas City area, representing The Daughters of the American Revolution, talked to students about race problems. A most successful hour was spent with Michelle La Rue and Tom Negretti. The couple performed dramatic interpretations of Shakespeare, did oral interpretations from THE DIARY OF ANNE FRANK, and sang several songs from off Broadway shows. All E.H.S. students were treated to a concert by the well-known violinist Herbert Rubinoﬀ, just returned from an extensive Concert Tour of the fighting from Vietnam. Rubinoﬀ performed on his genuine Romanoff Stradivarius.

Many other assemblies were held during the year. Each one played a part in helping E.H.S. students develop.

4. Women Committee discusses racial problem in U.S.
5. Foreign Exchange students pose with souvenirs.
6. Professional couple performed many gymnastic exercises.

## Handel's "Messiah" Performed:

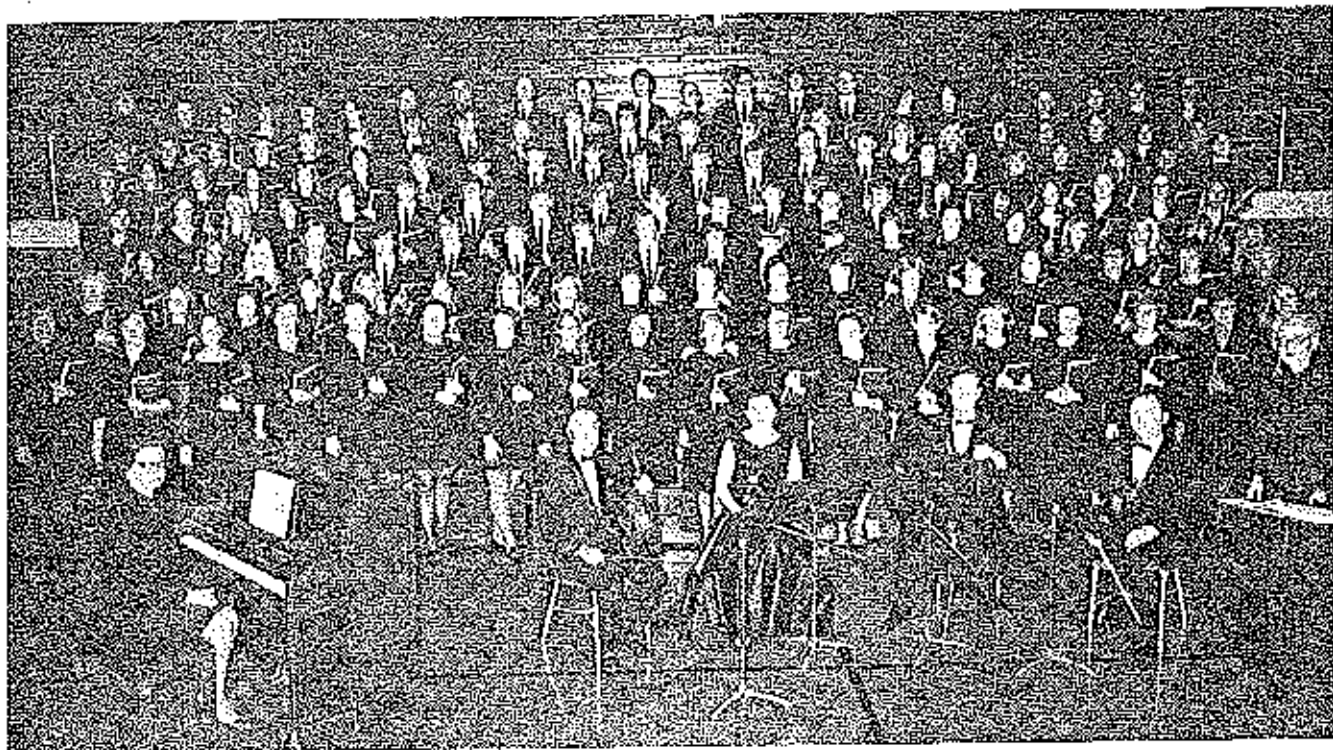

ABOVE: The Eldon Community Chorus performed Handel's "Messiah" December 6, 1970 in the Eldon High School Gymnasium. The chorus was made up of Eldon High School students and members from our community and some surrounding communities. The chorus was under the direction of Miss Geraldine Haldiman who is also the high school music instructor. The chorus was accompanied by a piano and a string quartet. Miss Lois Clotworthy played the piano along with the accompaniment of a Central Missouri State College string quartet. The quartet consisted of (from left to right) Dr. Hugh Williams, Mrs. Thalia Halen, Dr. Robert Stewart and Dr. Walter Halen.

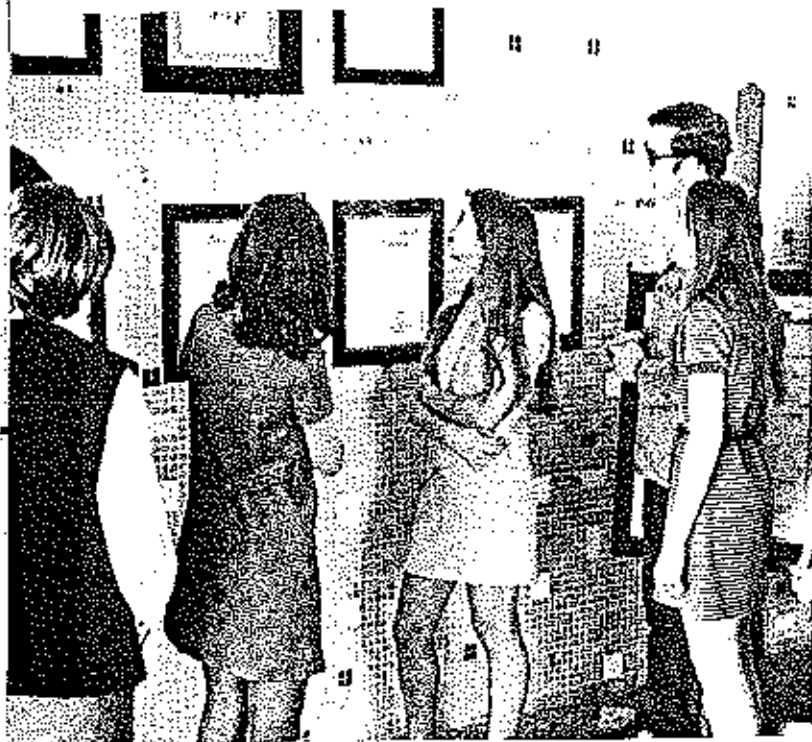

ABOVE: The Fundamental of Music students played a big part in the production of the "Messiah." They lead tours through the halls of Eldon High School using the displays arranged by Mr. Green, Mr. Eastin, Miss Haldiman and some of the music students.



This display of books about Handel and instruments common to his period of music was presented in the art display case for a period of about two weeks. Mr. Richard Eastin arranged the very interesting display.

The "Messiah" was written by George Frideric Handel, and performed for the first time at a charity benefit in Dublin, Ireland. The "Messiah" is an oratorio or a story which is set to music. It includes solos, choruses, and orchestral accompaniment. The "Messiah" has a scriptural text but it is not always considered a religious work.

Some 200 years later the Eldon Community Chorus performed this great oratorio for the Eldon Community to usher in the Christmas season.

The chorus was under the direction of Miss Geraldine Haldiman. We were honored to have four out-of-town guest soloists. Mrs. Merrily Culwell, a voice instructor at the University of Missouri in Columbia, was our soprano soloist. Mrs. Anna Page from Grand Junction, Colorado, performed the alto solos. Dr. Gene Barbour, from St. Louis, Missouri, was our tenor soloist. And, Dr. Conan Castle, instructor at the Central Missouri State College sang the baritone solos.



ABOVE: This picture is a replica of the original newspaper advertisement of Handel's first "Messiah" concert in Dublin, Ireland.

syn-  
ading  
truc-  
the  
Hug

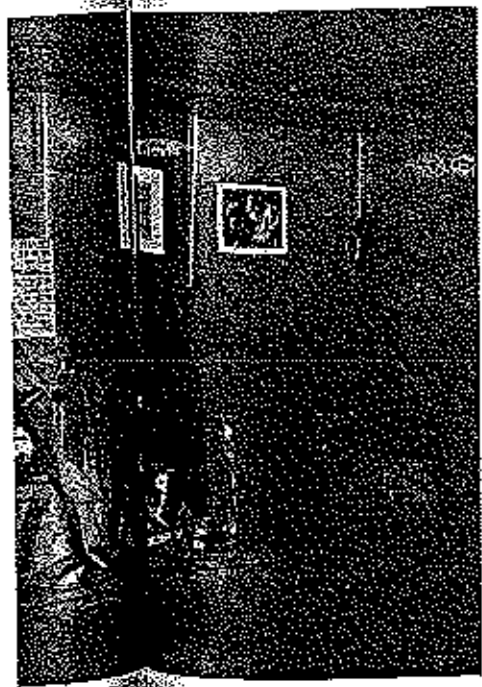

instru-  
s pre-  
3 of abou  
the very



ABOVE: The members of the "Messiah Madrigal" were chosen according to their talent of singing a "Messiah" number. They performed at various clubs in the community, explaining exactly what the "Messiah" consisted of. (STANDING from left to right) Suzanne Kirk, Jerry Schupp, Susan Goodrick, Mike Scott, Gloria Helmer, and Paul Carpenter. SEATED are John Gambill and Libby Howell.





## Christmas Assembly Presented.

The EHS Chorus opened the 1970 Christmas Assembly with yuletide spirit by singing "O Come All Ye Faithful" and several other traditional Christmas carols. The girls' glee performed "Lullaby," accompanied by four flutes (photo 3). A boy's sextet sang "We Three Kings" and a mixed double did "Christmas is Coming."

Bruce Cato (photo 2) told about a childhood Christmas in Zalma, Mo. Cecilia (photo 4) related how her family spends Christmas time, and Libby Howell told a Christmas short story.

One of the program's highlights was its finale, the traditional singing of Handel's "Hallelujah Chorus." (photo 5).



ABC  
nasi  
con  
tor.  
roc  
WII

A  
P  
E

Eastin, MISS ILLUSTRATION

## Act Play Dramatizes Murder Trial.

Setting--A court room scene where Karen Andre is placed on trial for the murder of Bjorn Faulkner. The entire play consisted of 100 minutes where members of the audience were chosen for the jury. A unique thing about the play was the fact that after the trial had been completed, the jury retired to a room off-stage and decided the verdict. In both performances, Karen Andre was acquitted innocent.

A variety of interesting witnesses gave interest and humor to the play.

Both evenings were well attended and the play was presented with admirable precision.

Nancy Crantham directed the play with the assistance of Mr. Dennis O'Dell.

1. Pat Quigley, prosecuting attorney is questioning Magda Svenson, played by Loretta Burney.
2. David Ward questions Nancy Faulkner, portrayed by Priscilla Apperson.

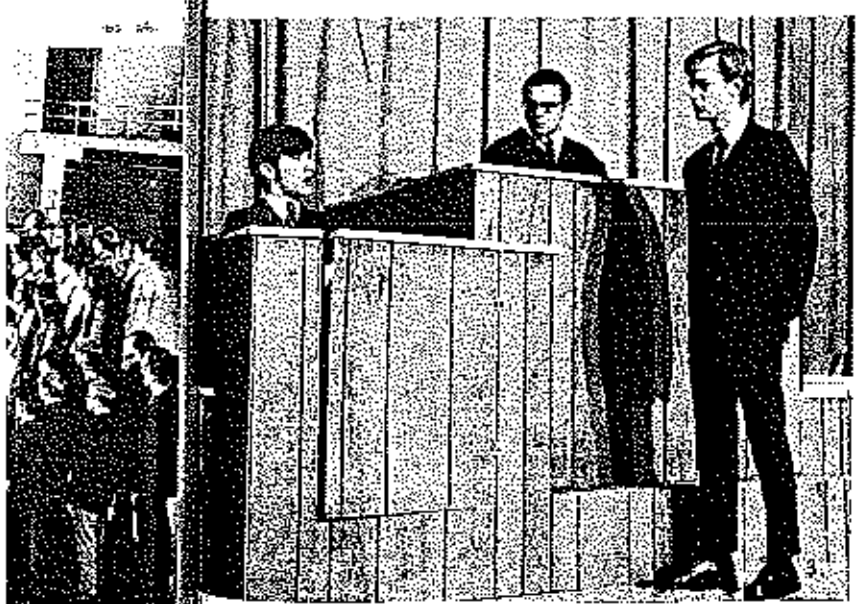

# The Night of January 16<sup>th</sup>

CAST OF CHARACTERS

Bjorn Matson	Nancy Duncan
Batiff	Bill Madole
Judge Heath	David Daxler
Attorney Flint	Pat Quigley
Attorney Stevens	David Ward
Karen Andre	Suzanne Yaws
Dr. Kirkland	Paul Carpenter
Mrs. Hutchins	Simon Baylure
Homer Van Meet	Steve Snodgrass
Elmer Swancy	Robert McKinley
Nancy Faulkner	Priscilla Apperson
Magda Svenson	Loretta Burney
John G. Whitley	Dennis O'Dell
Jane Chand	Carol Bonnet
Sigurd Jurgquist	Kim Singleton
Lawrence Regan	Steve Faris
Roberta Van Kangelauer	Janice Buzingame
Stenographer	Debbie Larimer
Flint's Secretary	Brenda Enley
Stevens Secretary	Lobby Howell
Clerk of Court	Rick Jones
Policeman	Randy Carpenter
	Don Bufwell
	Dwain Farley

3. Paul Carpenter explains to the prosecuting attorney the cause of Bjorn Faulkner's death.



## Cheryl Bashore—Wins Queen of Popularity and Beauty.

Cheers from the packed house on the night of February the 12th greeted announcement of identity of Eldon High School's 76th Queen of Popularity and Beauty, Cheryl Bashore. She was crowned by her predecessor, Martha Waite, and presented with one dozen American Beauty red roses.

An ensemble, directed by Miss Geraldine Haldiman, provided music for the processional as the girls were presented. Queen Martha was escorted to the throne where she remained until her successor was crowned.

The maids were: Freshman--Cindy Frickson escorted by Steve Snodgrass, and Kenya Yows escorted by Ray Rogers. Sophomores--Sue Ferguson and Judy Barklage escorted respectively by John Caine and James Doolin. Juniors--Janice Burlingame whose escort was Dan Healey, and Diane Mulcahy escorted by Billy Koerner. Preceding the queen were the two senior princesses Marilyn Franklin, escorted by Bob Frederickson, and Vicky Slone whose escort was Dennis Erickson.

The coronation ceremony, was held during the halftime of the Eldon-Orange Varsity game. The traditional dance in the old gymnasium with "Flesh and Blood" completed the night of festivities.



1. Cheryl Bashore was selected as Queen.
2. Spectators pause to see a lovely queen and court.
3. The maids help the queen prepare for half-time ceremony.
4. Cheryl Bashore was escorted by Greg Vernon.

## Spring Show

# "Light's from Under the Bushel" a Big Show

As always, the tradition of an annual Spring Show was carried on. This year's show, "Light's from Under the Bushel," had a large turnout of participants, with over 100 students taking part. Miss Geraldine Haldiman, assisted by Mr. Jim Ward and Mr. Tom White, student teacher, directed the show. The Student Director was Pat Engle and the Stage Manager was Terry Fisher. The show contained a wide variety of numbers including solos, dances, pantomimes, and large groups.

The traditional Finale again ended the SHOW. The Senior girls all got to swing with the Senior boys pushing them. This year 17 Seniors will leave the Music Department.

The students presented Miss Haldiman with a dozen long stemmed red roses and Mr. Ward and Mr. White with small gifts. Student Director and Stage Manager, Pat Engle and Terry Fisher, and accompanists Lois Clotworthy, Kathy Blum, and Cindi Dunstan also received gifts.



1. The Sophomore Sextet sings "The Yellow Submarine."
2. Boy's Glee sings "Standing on the Corner."



3. Girl's Glee singing "Wouldn't It Be Lovely" and "Who Will Buy."
4. Sue Clotworthy sings "Ballin' the Jack."
5. The Junior Sextet singing "Two by Two."

## Orient Flavors Prom

For the seniors, end-of-the-year activities are numerous and hectic. One of the more enjoyable events included the 1971 Juniors-Senior Prom. Following the current trend, several things were different about this year's prom which is held in honor of graduating seniors.

At eight o'clock the music by "Justice" began and guests were arriving. For the first time, jr. & Sr. were allowed to bring dates other than members of the Jr. or Sr. classes (Photo 3). While some were dancing others enjoyed a buffet style meal in the cafeteria opened from 8:00 to 9:30 (Photo 2).

An oriental theme was carried out in the decoration of the gymnasium and cafeteria. A bridge descending from the stage led the guests to the dance floor (Photo 5). An oriental garden complete with a sparkling pool and poppies surrounded the bridge (photo 1). In front of the band stand an oriental tower and willow trees flanked the walls. Sophomores, dressed oriental, greeted the guests with programs and assisted at the banquet (Photo 4). In the cafeteria, shaded lanterns were used on the tables as well as in the windows. Oriental dolls and flowers made-up the centerpiece for the food table.

Climaxing the evening, rings were presented to the Juniors by the Seniors and dancing continued until 11:00 p.m. Later in the evening a party was held at the Eldon Golf Club providing more dancing and refreshments.



tic,  
for  
about

urving  
in mem  
g others  
o 9:30

naslun  
s to the  
ling  
band  
omores,  
E the  
n the  
le-up the

re Sen  
g a  
und re-



3.



2.

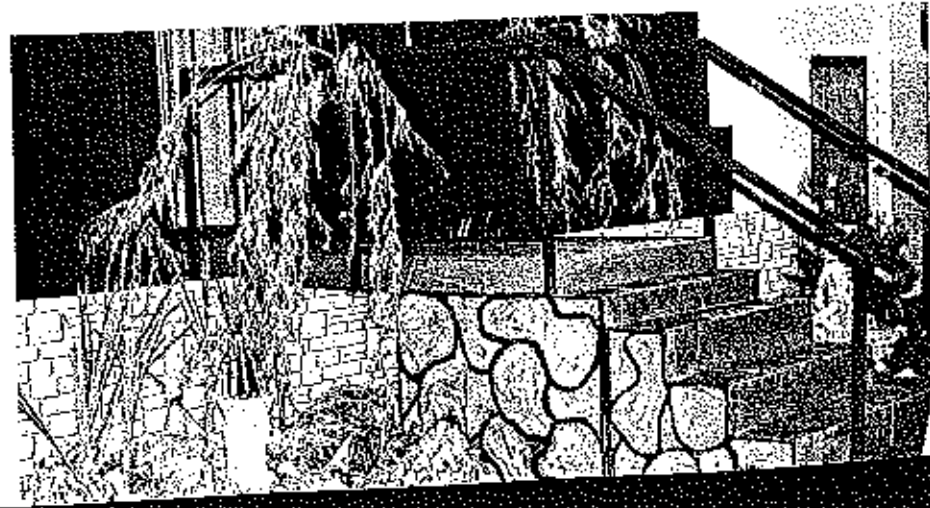





## Boys' and Girls' State Representatives Chosen To Represent E.H.S.

Each year junior students from EHS are chosen to represent Eldon at the Missouri Boy's and Girl's State.

Boy's and Girl's State sets up a mock government so that students can learn about their own state governments. The students elect their own officers and are then under their jurisdiction.

Girl's State was held at Stevens College in Columbia June 13-19, and the boy's met at CMSC.

The government is set up with nominating conventions to elect candidates for officers in county and state. They are elected, then the machinery of government starts to roll. The cities, counties, and the state are run just like real governmental agencies.

(SEATED from left to right) Ruth Ann Greenway, Gloria Helmer, Peggy Opic. (STANDING) John Gamble, Craig Curtis.



"Umbrellas"  
"The idea came from a brochure of the St. Louis Washington University. The painting is done in water colors to achieve the "wet-look."  
Marlyn Whitney



ROW 1. Cheryl Bashore, Carol Basnett, Donna Apperson, Mary Hlavacek, Peggy Harrison, Mimi Snodgrass, Susie Yows, Bev Mooney. ROW 2. Wanda Lewis, Vicki Stone, Sue Clothworthy, Eileen Blomberg, Kenya Yows, Darlis Burtis, Debbie Sooter, Sharon White. ROW 3. Janet Dye, Vicky Woodside, Ava Dutcher, Susan Topliff, Peggy Opie, Cindy Erickson, Sharon Bashore. ROW 4. Debbie Landon, Sarah Elseman, Jane Spalding, Kathy Currence, Mrs. Carol Beth Martin-Sponsor.

## Pep Club & Cheerleaders Promote School Spirit



ROW 1. Priscilla Apperson, Carol Basnett, Mary Hlavacek, Jean Hlavacek.  
ROW 2. Bev Mooney, Mimi Snodgrass.

The Eldon pep club and cheerleaders worked hard on many spirit promoters during the year—skits, assemblies, and speeches. During homecoming, pep club members rode a wagon yelling cheers and chants. The cheerleaders provided a "mod" lounge for visiting cheerleaders during the tournaments held at Eldon.

Opposite page: Varsity Cheerleaders pose in familiar formations:

Cheryl Bashore (captain)  
Kim Ward  
Peggy Harrison  
Sue Ferguson  
Donna Apperson  
Susie Yows



De Yows,  
Deb-  
Erick-  
Martin



rs  
ers dur-  
l  
club  
ers and  
a "mod"  
ing the  
as pose in

# Referet Staff Works Hard To Meet Deadlines

Throughout the 1970-71 year, the Referet Staff, consisting of 16 FHS students, worked hard to publish a yearbook. The staff tried many new methods for layouts and design to produce a better yearbook. Improved copy was emphasized. Staff members worked frequently after school, in the evenings and on Saturdays to meet deadlines--some of which we didn't make. Mr. Tarpley is quoted as saying "We had a very good group. It didn't take as much time to complete this yearbook this year because the group worked well together." Mr. Anderson took many of the pictures and developed them for us. Another successful year for the yearbook staff ended with the annual yearbook party.

Staff members--Cecilia Rangel, Suzanne Kirk, Sue Ferguson, Mary Luetkemeyer, Howard Stone, Bertha Schelich, David Dowler, Lisa Stone, Mark Luetkemeyer, Kathy Kenna, Sherry Lambeth, Pat Engle, Janet Johnson, Chris Miller, Loretta Burney, Peggy Harrison. (others not available for picture).



1. Janet Johnson, Editor
2. Peggy Harrison, Asst. Editor
4. Mr. Douglas Tarpley, Advisor



Y  
I  
C  
S  
V  
K  
F  
J  
S

# Music Department Sees Another Good Year

This year proved to be a very busy year for the music department, especially the vocal part. The semester students concentrated mainly on the oratorio, "The Messiah," which was given on December 6. Contest ratings were very excellent with Boys Glee and Girls Glee receiving ones and Mixed Chorus a one plus. Several of the smaller vocal ensembles also pulled very high ratings at both Tri-County and District contests. In April a special assembly was given for the junior high to show them the different phases of the music department. Many of the acts from the Spring Show were used to arouse interest and enthusiasm among the students. The Spring Show, an annual event of the music department, was given on April 29 and 30 signifying the end of another good year. The Spring Show concluded all the vocal groups activities, excluding the seniors who will sing for Baccalaureate and Commencement.

## Mixed Chorus

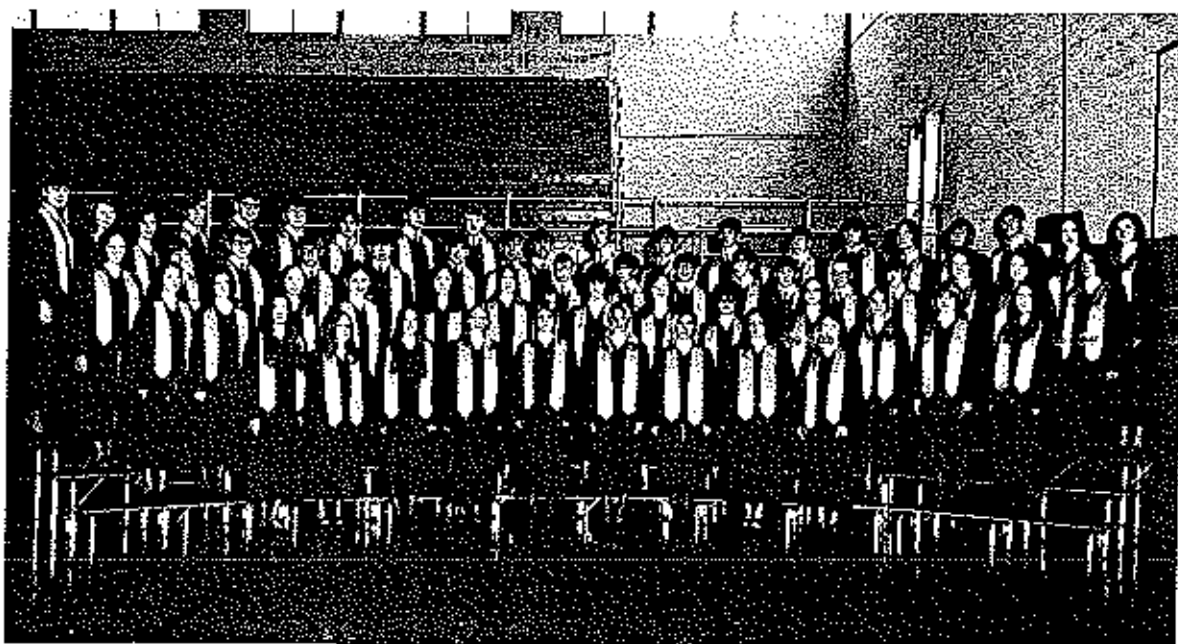

FIRST ROW (left to right)--Susie Yows, Coleen Carpenter, Paula Hermann, Kathy Blum, Kim Ward, Jennifer Sears, Mary Illavacek, Sarah Elseman, Lisa Stone. SECOND ROW--Willa Volkart, Peggy Opie, Libby Howell, Gloria Helmer, Sharon Wood, Barbara Kains, Chrysty Stark, Ruth Greenway, Ruth Eidson, Jana Crum, Judy Barklage, Donna Koerner, Elaine Tetley. THIRD ROW--Cindi Dunstan, Sue Clotworthy, Mark Shepherd, Terry Fisher, Ricky Sanning, Bill Raynor, Tim Elseman, Ronnie Johnson, Steve Warnica, Mark Vernon, Greg Moats, Tom Holloway, Ronnie Currence, Mike Miller, Pat Engle, Betty Watkins, Suzanne Kirk. FOURTH ROW--Jane Spalding, Julie Hagans, Priscilla Apperson, Paul Boatman, David Dowler, Bob Fredrickson, Kim Singleton, Steve Farris, Dennis Erickson, Paul Carpenter, Mike Scott, Howard Stone, Jimmy Harvey, Steve Snodgrass, David Ward, Pat Quigley, Jerry Schupp, John Gambill, Janet Johnson, Susan Goodrick.

## Boys Glee

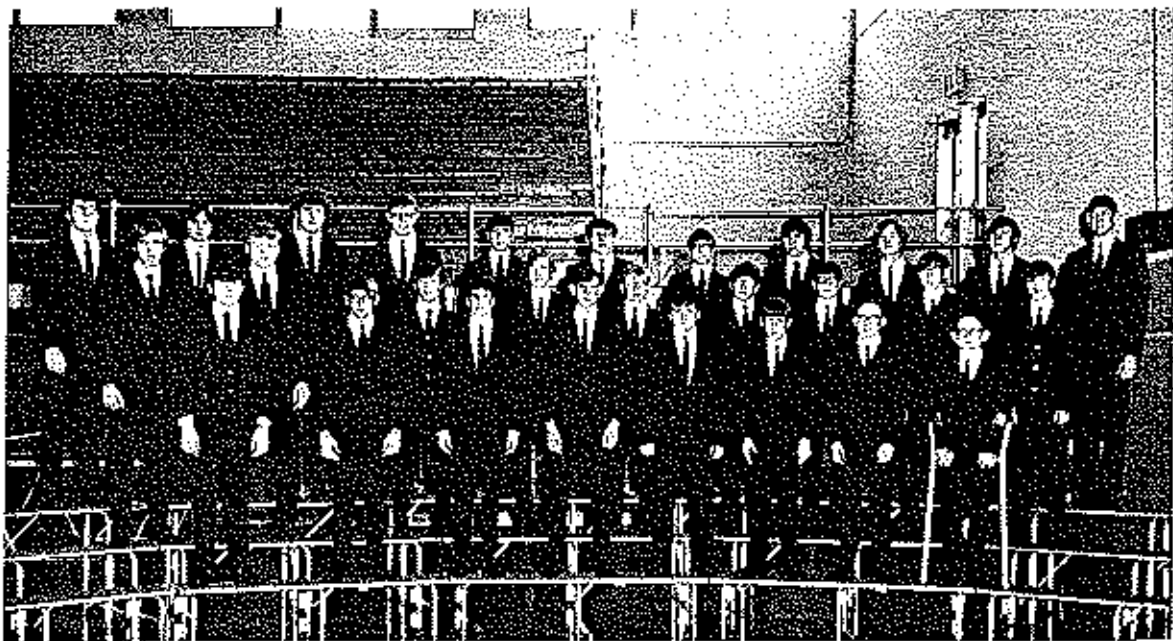

FIRST ROW (left to right)--Ricky Saming, Terry Fisher, Jimmy Harvey, Tim Elseman, Howard Stone, Tom Holloway, Ronnie Currence, Donnie Currence. SECOND ROW--Paul Boatman, Dennis Erickson, Paul Carpenter, Mike Scott, Ronnie Johnson, Steve Warnica, Mark Vernon, Greg Moats, Mike Miller. THIRD ROW--Bob Fredrickson, Kim Singleton, Steve Farris, David Dowler, Bill Raynor, Mark Shepherd, Steve Snodgrass, David Ward, Pat Qulgley, Jerry Schupp, John Gambill.

## Girls Glee

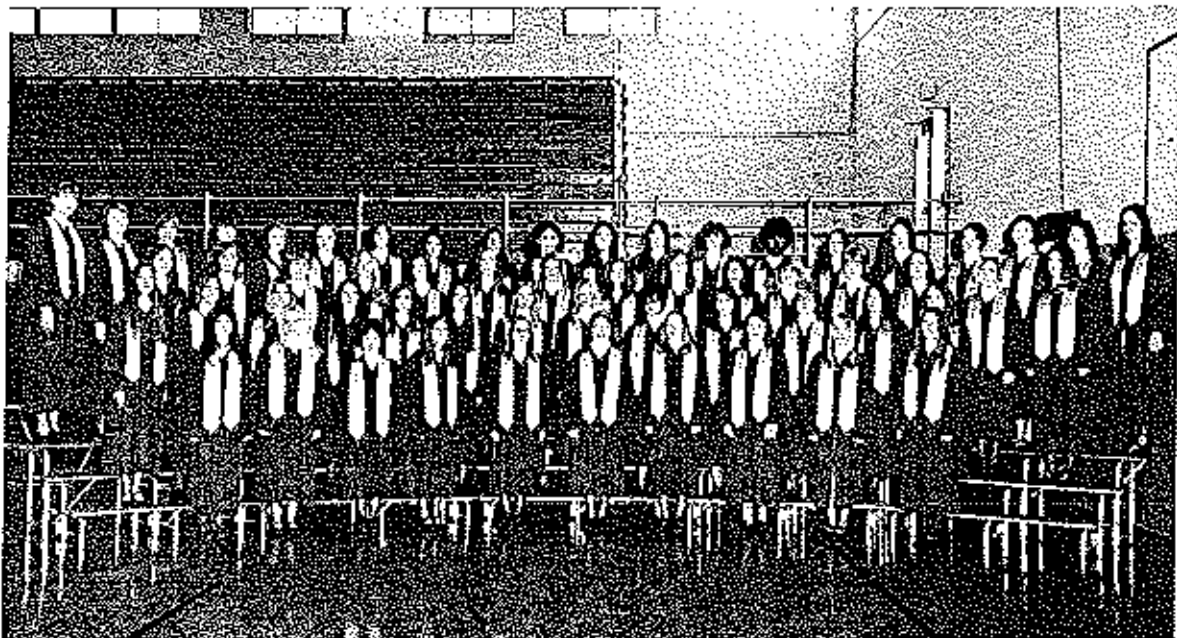

FIRST ROW (left to right)--Beverly Mooney, Mimi Snodgrass, Ava Dutcher, Coleen Carpenter, Angie Kehr, Darlis Burris, Terry Russell, Lisa Stone, Judy Barklage, Elaine Tetley. SECOND ROW--Susie Yows, Linda Simmons, Jeanette Evers, Diane Berkstresser, Carla Wray, Paula Hermann, Kathy Blum, Jennifer Sears, Ruth Eidson, Melody Currence, Sandra Koerner, Eileen Blomberg, Kim Burnham. THIRD ROW--Donna Williams, Priscilla Apperson, Sue Clotworthy, Cindy Erickson, Peggy Opie, Libby Howell, Kim Ward, Janet Moats, Ruth Greenway, Debbie Harbison, Donna Koerner, Peggy Harrison, Jana Crum, Mary Hlavacek, Suzanne Kirk. FOURTH ROW--Jane Spalding, Julie Hagans, Carol Basnett, Glenna Rentfro, Willa Volkart, Cindi Dunstan, Francis McKlaney, Theresa Russell, Kenya Yows, Gloria Helmer, Sharon Wood, Barbara Rains, Chrysty Stark, Sharon Thornton, Sarah Elseman, Janet Johnson, Pat Engle, Susan Goodrick, Betty Watkins, Vicky Stone.

## EHS Marching Mustangs—Band



The band showed its versatility once again this year. Students began the year with marching band, but because of bad weather were only able to present one band show. Rain proved to be a hindrance during the Homecoming Parade, but the band trudged onward over the appointed route. In early December they made a switch to concert band and presented the annual band concert and chili supper which proved to be quite successful. Except for playing for a few basketball games, activity slowed down until after Christmas vacation was over. When January rolled around contests were looming in the near future. Although Tri-County Contest was rather disappointing, the band pulled through at District with a "1" rating. The final activities of the year was a special assembly given for the Junior High and playing for Baccalaureate and Commencement.



ROW 1. left to right: Jim Harvey, Brent Davis, Greg Moats, Kim Singleton, Ricky Caine, ROW 2. Libby Howell, Kim Sumham, Terri Russell, Darlis Burris, Eileen Blomberg, Mimi Snodgrass, Susie Yows, Carol Basnett, Suzanne Kirk. ROW 3. Debbie Harrison, Linda Simmons, Cheryl Miller, Angie Kebr, Sue Clotworthy, Mike Wieneman, Peggy Harrison, Ava Dutcher, Lisa Stone, Gloria Helmer. ROW 4. Ruth Greenway, Howard Stone, Paul Boatman, Cindy Erickson, Bev Mooney, Brenda Doolin, Peggy Opie, Mary Hlavacek. ROW 5. Mark Vernon, Ronnie Johnson, Jana Crum, Rick Sanning, Mike Scott, Judy Condo, Mark Shepard, David Dowler, Tim Elseman, Steve Snodgrass, Pat Engie, Dennis Erickson.

Kebr,  
da  
s,  
a  
Janet  
, Suz-  
t,  
a  
y Wat-



## AFS Has Active Year; Sponsors First Student of Year

The 1970-71 American Field Service, sponsored by Mr. Lutkenmeyer, was busy during the year helping Cecilia become accustomed to the new area, school, and society.

AFS held an American Field Service Week, January 11-15 and sponsored the first Student of the Year. During A.F.S. Week, an assembly was held which consisted of AFS students from Missouri speaking about their homes, families, experiences, and special adjustments to their new environment.

This year some of the members were able to attend district and regional AFS meetings, learning more about the foreign exchange student program.



President Sarah Elseman discusses exhibits with AFS students from Egypt and South Africa. EHS students Sharon Thornton and Jeannette Carey also note display.



ROW 1. Sue Clotworthy, Sarah Elseman, Cecilia Rangel (AFS student), David Dowler (secretary, treasurer), Janice Burlingame. ROW 2. Sherry Lambeth, Mendy Sloan, Susie Yows, Chris Miller, Paula Hermann (vice-president), Marilyn Kuster, Debbie Franklin, Diane Mulcahy, Suzanne Kirk. ROW 3. Julie Wood, Carol Torrence, Sharon Wood, Jennifer Sears, D'Ann Jenkins, Gloria Heimer, Libby Howell, Terri Madole, Cindy Dunstan, Marilyn Whitney.

## FFA Active

FFA was involved in many activities this year. This past summer they went to Litton Charloias Ranch and to the baseball game at KC. The officers attended the University of Missouri Field Day. The FFA Parent and Son Banquet was held in March. Dr. Hensley received the Honorary Chapter Farmer Degree.

The Ag. students fared well in contests. The Parliamentary Procedure team received a III at Sub-district. Jim Schupp also received a I in Public Speaking. Out of eight teams entering District contest, one qualified for State contest. The Dairy Judging team which received a I at District also received a III at State. The team consisted of Dale Houston, Gary Kidwell, Marty Saling, and Dennis Erickson.



ROW 1 (left to right). Steve Willis, Louis Nations, Jim Schupp, Bernie Phipps, Howard Leffert, Lee Coon, Shane Farris, Mike Willis, Dale Willis. ROW 2. Phillip Romero, Virgil Schulte, Gary Corbin, George Howser, Billy Koerner, LeRoy Foster, Tom Salisbury, David Weeks. ROW 3. Kim Dowell, Dale Houston, Dennis Erickson, Gary Kidwell, Jerry Porter, Jackie Strange, Billy Claypole, Mr. Clifford Greenway.

## "E" Club

ROW 1 (left to right). David Ward, John Caine, Donn Henley, Mike Ahart, Danuy Naughton, James Doolin. ROW 2. Coach Robert Higy, Terry Fisher, Clinton Bishop, David Jenkins, Gary Shepherd, Robert Hasty. ROW 3. Coach Burnell Crain, Dennis Frickson, Cully Jobe, Tony Hodel, Mike Coon, Richard Wey, John Gambill. ROW 4. Keith Whitworth, Steve Callison, Jerry Porter, Sam Merritt, David Byrd, Craig Curtiss. ROW 5. Mark Atwell, Paul Carpenter, Mark Luetkenmeyer, Ray Rogers, Bobby Bearland, Jim Abbott, Mike Faulconer.





ROW 1. Ken Chapman, George Howser, Steve Williams, Ricky West, Larry Graham, Randy Carpenter, Paul Carpenter, Randy Opie, Jerry Schupp, Dennis Rounton; ROW 2. Donnie Green, Rick Jones, Mike Faulconer, Danny Wood, Carl Dinwiddie, Boyd Burris, Billy Golden, Danny Sale, Bob Bedwell, David Schelich; ROW 3. John Caine, Don Booth, Denise Amsinger, Billy Koerner, Marsha Baucom, Julie Wood, Marilyn Franklin, Celia Huges, Ruth Eidson, Vicky Slone, Paula Herrmann, Terri Madole, Dorothy Schulte, Sue Clotworthy, Crystal Stark, Sarah Elsemann, Sam Sanning, Vicki Rounton, Randy Bush; ROW 4. Craig Baldwin, Mark Atwell, David Morris, Gary Kidwell, Bruce Cato, Larry Wyre, Steve Farris, Mitch Hodge, Jim Cox, Robert Frederickson.



## COE Hosts Two State Conventions

C.O.E. has had many activities this year. They participated in the DECA and VICA district, state, and national contests. The annual Employer-Employee Basketball Game was held with the surprising victory of the Eldon Employers. C.O.E. participated in the traditional Christmas baskets to old folks, and served a chili dinner for C.O.E. students. A small extra was added by sending teachers birthday greeting cards. Bob Frederickson president of the organization helped to organize and prepare for the state DECA and VICA conventions held in Eldon this year. (Photo 1).

The EHS Gymnasium was the site of the campaigning and electing of state officers for both of the conventions. (Photo 2).

Mr. Lloyd C. Helms heads the C.O.E. program in EHS. He was often seen with other C.O.E. supervisors to exchange ideas and interests. (Photo 3).

A tribe of wild "Indians" roaming the election-grounds was an interesting site. It is one sure way to win votes. (Photo 4).

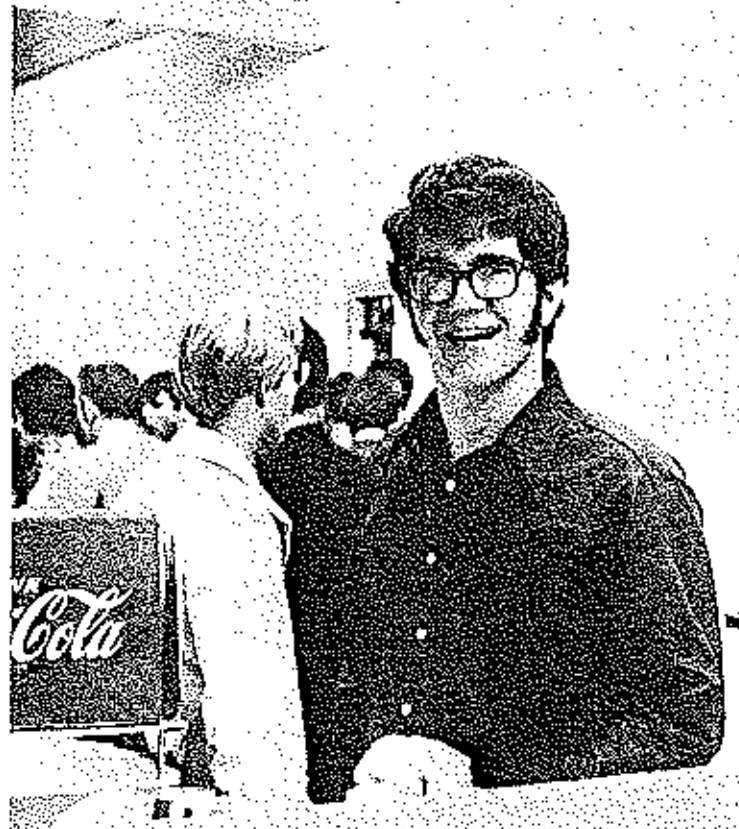



(ROW 1 (left to right). Steve Snodgrass, Susie Yows, Carol Torrence, Janet Dye. ROW 2. Mrs. Nancy Grantham, Sherry Lambeth, Kim Ward, Sharon Bashore, Chris Miller, Priscilla Apperson, Carol Bassett. ROW 3. Kim Singleton, David Dowler, Pat Quigley, Sharon Wood, Janice Burlingame.

## Drama Club Has a Busy Year.

Drama Club was very successful this year. In the fall, under the direction of Mrs. Grantham, they gave the three-act play "The Night of January 16th". It dealt with a murder trial in which the jury was chosen from the audience. The one-act play "Joe Egg" with Kim Singleton and Susie Yows as the leading actors received a "1" rating at Tri-County and District Speech Contests. It was chosen as the only one-act play to represent our district at State contest. The year was topped off with the annual Ocarette banquet at the Old Smorgasbord. Various awards, including the Ocarette, were given out. This year's Ocarette winner was David Ward, a senior.

## F.H.A. Have Variety of Club Programs: Attend Several Meetings.



ROW 1 (left to right). Diane Berkstresser, Judy Barklage, Virginia Stevens, Janet Moats, Sharon White. ROW 2. Nina Kelly, D'Ann Jenkins, Sandra Koerner, Donna Apperson. ROW 3. Sherry Lambeth, Theresa Russell, Sandy Degraffenreid, Mary Bittle, Dorothy Schulte. ROW 4. Sarah Elsemann, Prudence St. Clair, Diana Mulcahy, Mary Johnson. ROW 5. Chrysty Stark, Donna Koerner, Marsha Dickerson, Rosemary Houser. ROW 6. Marilyn Kuster, Jeannie Benedict, Mrs. Mary Vernon, Sue Hatch, Barbara Rains, Debbie Cornett.

Future Homemakers of America is a club made up of girls enrolled in Home Economics courses, and interested in the community, society, and the family. They have had a variety of programs including a speech from the foreign exchange student and films on dating. FHA attended a Regional meeting in Newburg during November to make plans for the remaining school year. They sponsored an FHA week, March 29- April 4.

## FBLA Active; Hosts Two State Conventions.

The F.B.L.A. students promote business by doing work for the teachers and community. They worked the concessions for the DECA and VICA conventions and during the two tournaments, Eldon and Regional. They did charity work during Christmas week. The club did not do any contest work this year.



SEATED--Janet Johnson. ROW 1. (left to right)--Debbie Franklin, Denise Amsinger, Libby Howell, Ferna Scott, Pat Engle. ROW 2. Sharon Wood, Julie Wood, David Dowler, Rosemary Houser, Marsha Dickerson, Sue Rock.

## Science Club Promotes Student Individual Projects



The Science Club is organized to promote an interest in science and to give the students a chance to work on projects they cannot do in school. The pres., David Jenkins vice-pres., Robert McKinley; sec.-treas., Marilyn Whitney. They had a project for Open House.

ROW 1. (left to right)--Mr. Jim Guilford, John Caine. ROW 2. Ronnie Johnson, Julie Wood, Kim Burnham, Marilyn Whitney. ROW 3. Robert McKinley, David Dowler, Norris Waite, Dave Jenkins, Dennis Erickson.

# Art Club Reactivated

Art Club was reactivated this year. Students from daytime art classes used the evening meeting sessions to work on individual projects. They worked on paintings, sculptures, pottery, and drawings.

Several of the club's projects were displayed during the annual Open House.

Left to Right: Mr. Richard Eastlin, Marilyn Whitney, Debbie Franklin, Janice Burlingame, Donn Henley, Danny Naughton, Greg Vernon.



# I.A. Club Involved in Many Projects.



I.A. promotes the study of industry, provides recreational opportunities for industrial art students, and encourages the building of individual projects.

This year students built a float for homecoming, repaired toys for needy tots and helped with other civic projects.

ROW 1. Bill Perkin, Tom Cornett, Ronnie Houston, Terry Maher, Ricky Shepard, Freddy Bashore, Karl Koppel. ROW 2. Gary Miller, Danny Hamilton, Jim Schupp, Kenneth Feese, John Leffert, Kerry Young. ROW 3. Kevin Vernon, Norris Waite, Bill Raynor, David Perkin, Donn Henley. ROW 4. Dennis Worthley, David DeGraffenreid, Dale Houston, Jim Cox, Eugene Alexander, Randal Bush.

Let  
Th

E  
H

RO  
Wa:  
Dia  
cip.

industry,  
unities  
nd en-  
ividual

at for  
for need  
civic pro

rnell,  
r, Ricky  
l Koppel  
Hamil-  
ese, John  
3. Kevin  
aynor,  
ROW 4.  
raffen-  
, Eugene



Left to right: Sharon Hill, Kathy Currence, George Howser, D'Ann Jenkins, Sharon Thornton, Glenda Boyd, Carol Torrence, Mark Fuetkemeyer.

## Library Workers Assist Fellow Students

The library workers take one or two hours each day to work in the library. They check books in and out, do the overdue slips, shelve books, and other details that help to relieve the librarian of routine duties. A library club was formed this year also. Pres. Carolyn Dusenberry; vice-pres. Kathy Currence; sec.-treas., Sharon Thornton. The club has some old, but good books which they gave to the Miller County Distribution Center.

## E.H.S. Students Assist in Office; Help Lighten Load.



Office workers dedicate an hour or two from their daily routine to assist in the High School office. The girls perform various duties throughout the year such as daily attendance, typing, answering the phone, mimeographing stencils, and assisting students.

ROW 3. Janet Johnson, Cindy Dunston, Vicki Stone, Donna Apperson. ROW 2. Kim Ward, Marilyn Franklin, Mary Hlavacek, Diane Berkstresser, Peggy Harrison. ROW 1. Diane Mulcahy, Pat Fugie, Betty Watkins, Loretta Burney, Mrs. Cheryl Foltz, Principal's secretary.



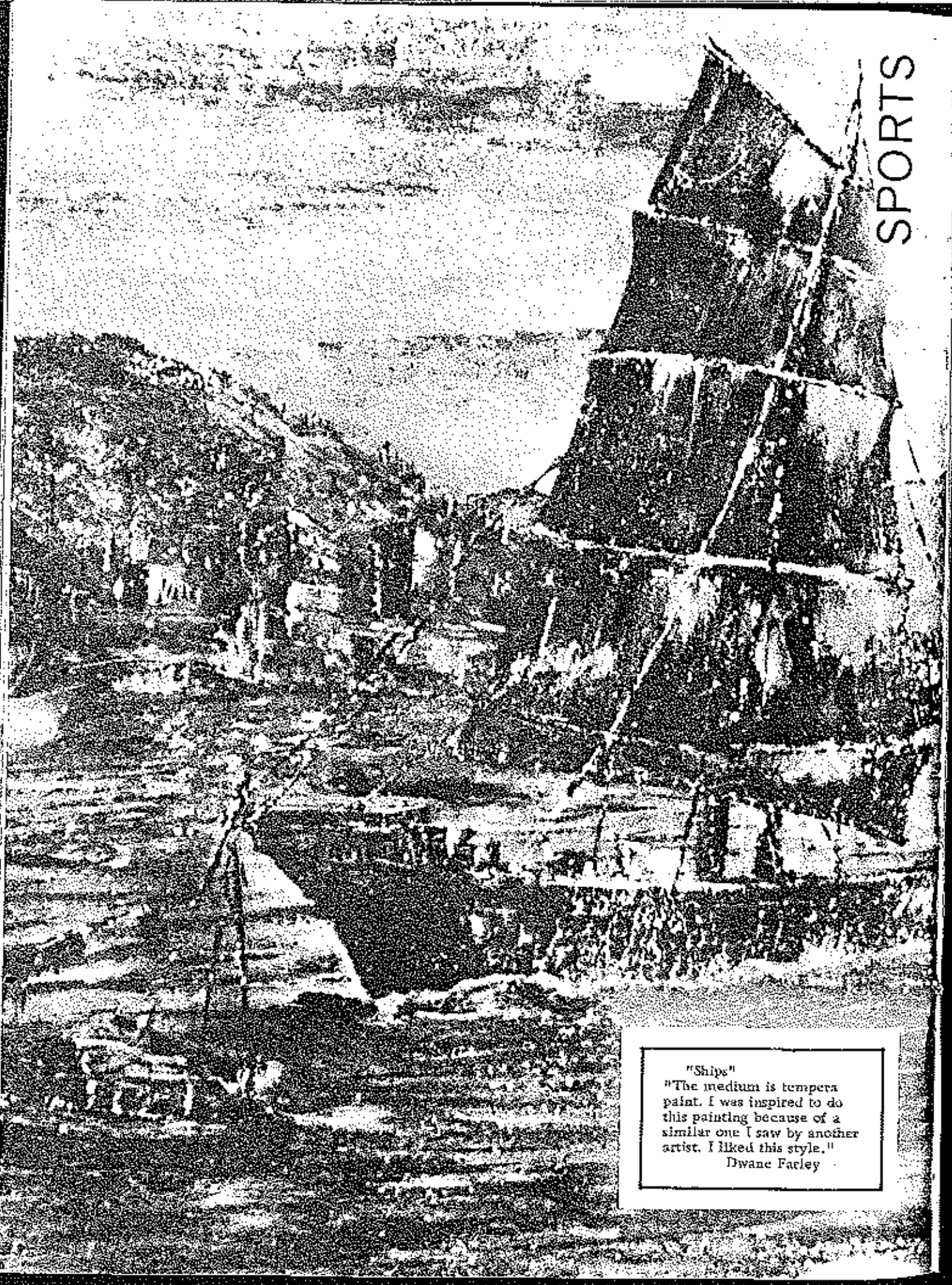

"Ships"

"The medium is tempera paint. I was inspired to do this painting because of a similar one I saw by another artist. I liked this style."

Dwane Farley

## Sports Statistics—1970-1971

## Football

Coaches: Bob Higby  
Ed Hodges  
Bill Tye

Windsor	12	Eldon	14
Kempes	15	Eldon	26
Versailles	18	Eldon	6
Tipton	14	Eldon	32
Iberia	6	Eldon	42
Osage	0	Eldon	12
California	6	Eldon	8
Camdenton	0	Eldon	26

## All Conference Players:

Jim Abbott  
\*Mike Ahart  
Dennis Erickson  
Ray Rogers  
Larry Weye  
Mark Hodges  
James Doolin  
Bob Fredrickson

\* District and State

## Basketball

Coaches: Burnell Crain  
Merl Matzen

## Junior Varsity:

Russelville	40	Eldon	58
California	47	Eldon	48
Camdenton	40	Eldon	33
Crocker	47	Eldon	52
Iberia	38	Eldon	46
Eugene	36	Eldon	52
Windsor	39	Eldon	43
Osage	35	Eldon	45
Tipton	46	Eldon	52
California	47	Eldon	48
Camdenton	25	Eldon	31
Osage	40	Eldon	45
Cole Camp	38	Eldon	45
Versailles	56	Eldon	58
Osage	40	Eldon	56
California	35	Eldon	34
Versailles	43	Eldon	65

## Varsity:

Russelville	70	Eldon	73
Bunton	36	Eldon	73
Jeff City	72	Eldon	53
Osage	63	Eldon	75
California	67	Eldon	63
Camdenton	47	Eldon	53
Crocker	69	Eldon	84
Iberia	54	Eldon	46
Versailles	64	Eldon	81
Cole Camp	54	Eldon	59
Warsaw	40	Eldon	65
Eugene	48	Eldon	74
Windsor	49	Eldon	66
Osage	77	Eldon	64
Tipton	60	Eldon	56
Eugene	59	Eldon	80
Camdenton	67	Eldon	58
Russelville	60	Eldon	77
California	84	Eldon	62
Camdenton	58	Eldon	60
Osage	65	Eldon	61
Cole Camp	71	Eldon	63
Versailles	74	Eldon	79
Russelville	55	Eldon	77
Camdenton	57	Eldon	55

Versailles Tourney--1st

Tipton Tourney--3rd

Eldon Tourney--3rd

All Conference:

\*David Byrd

Danny Wood

Honorable Mention:

\* Craig Curtis

\* All District.

## Track

Coaches: Burnell Crain  
Bill Tye

Meets:

Lincoln Relays

Dual meet with California  
Triangle meet with Tipton and  
Versailles  
Triangle meet with California  
and Versailles  
3rd in Tri County

New Records:

2 mile run--Chris Connell  
Mile run--Dennis Ansinger  
(tie) High jump--Cully Jobe

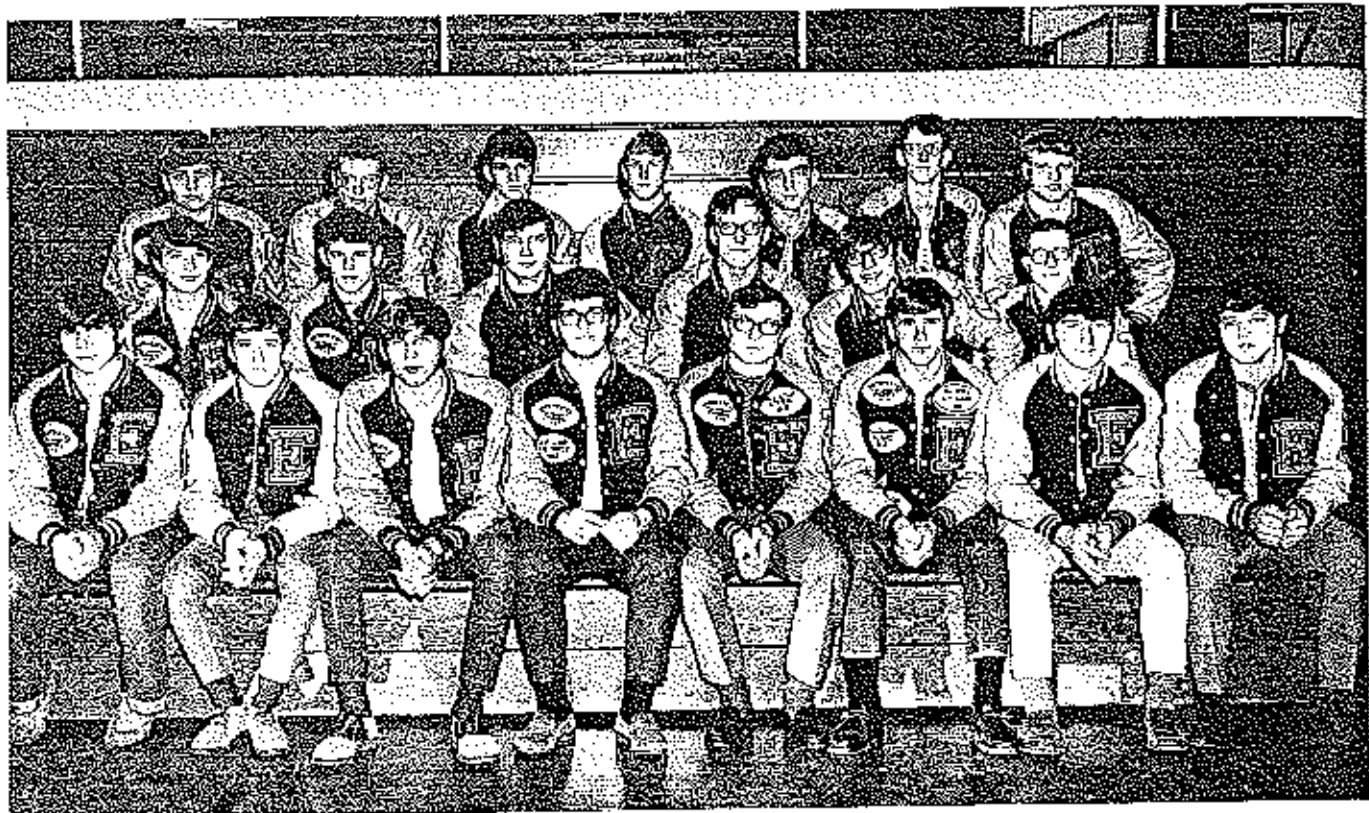

VARSIY FOOTBALL--ROW 1--Mark Hodges, John Caine, Bruce Cato, Bob Frederickson, Larry Wrye, Mike Ahart, Gall Dinwiddie, Ray Rogers. ROW 2--James Doolin, Donn Henley, Clinton Bishop, David Jenkins, Dennis Wright, Mack Juetkemeyer. ROW 3--Gary Kidwell, Keith Whitworth, Jim Abbott, Craig Curtiss, Tony Hodel, Keith Houghton, Dennis Erickson.

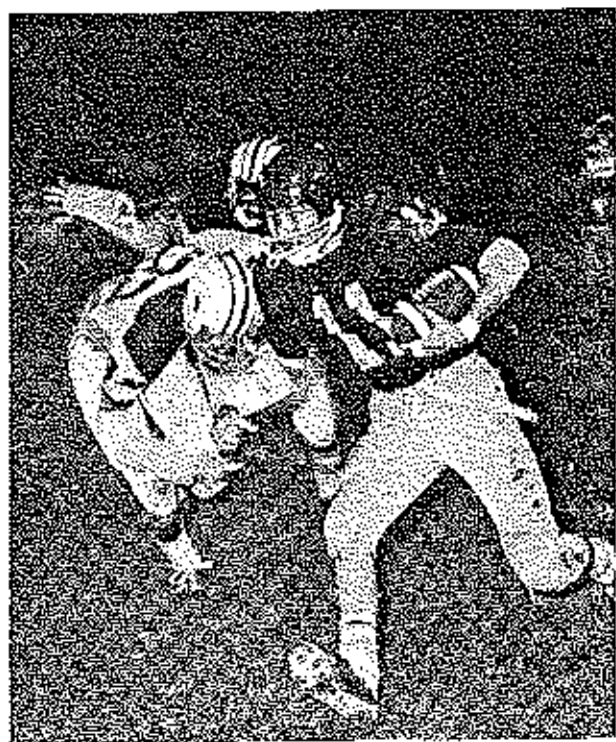

No. 11 Jim Abbott is off to another big gain.

## Football

### Mustangs Finish Strong with 7 and 1 Record

Despite the fact that the Mustang gridironers lost all but one of their offensive starters, the team amassed a strong record of wins, finishing the season with a 7--1 record.

Although plagued by injury and illness, the team finished second in the Tri-County competition. Under the very able leadership of Coach Bob Higby, and the assistance of Ed Hodges, the footballers brought Eldon near to a first place slot in Tri-County.

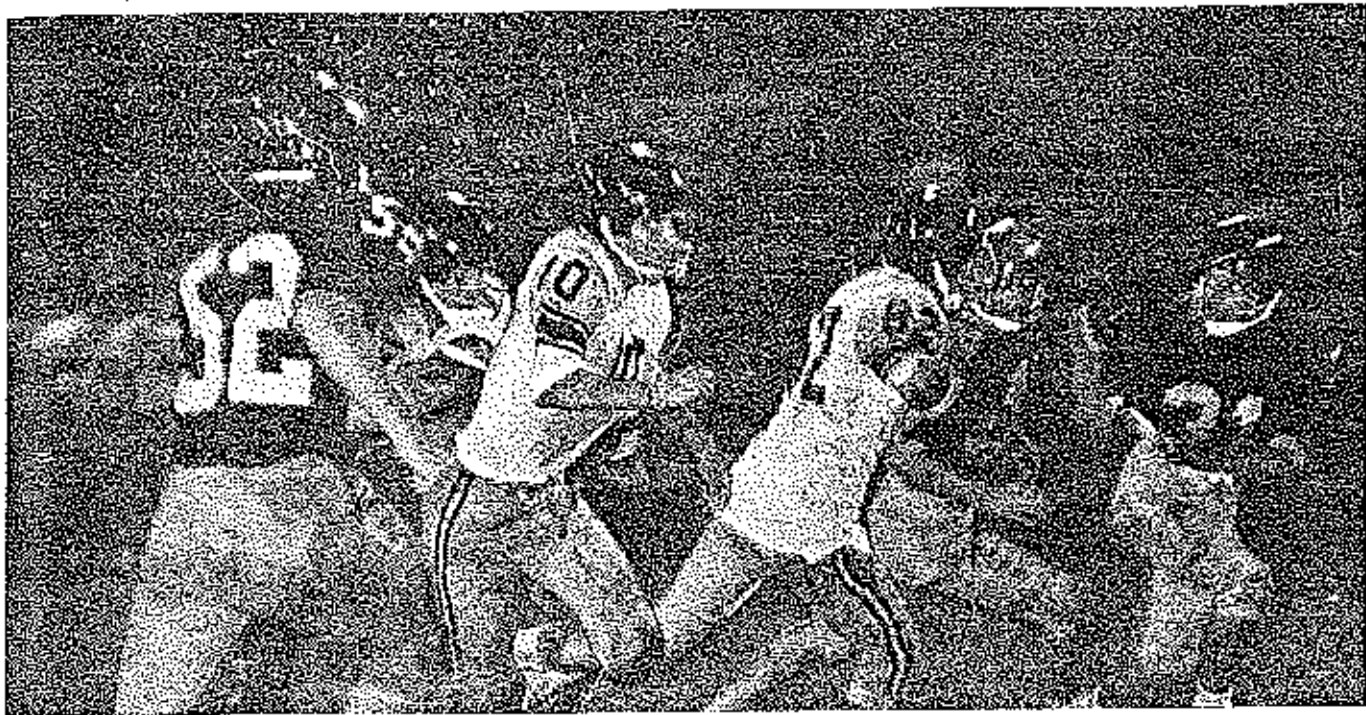

Mustangs Mike Ahart (52) and James Doolin (31) zero in for the kill.

al Din-  
-  
son.

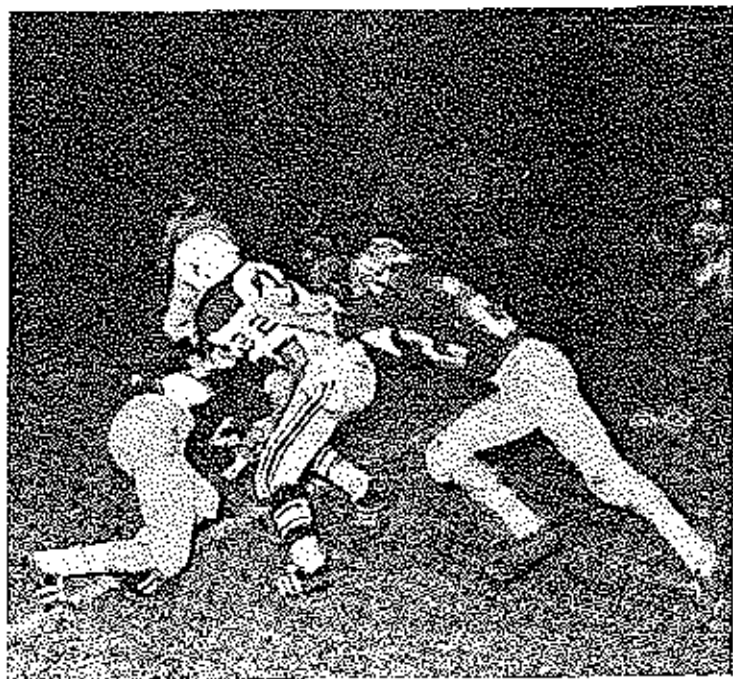

ABOVE--Curtiss Williams (22) and James Doolin (31) crunch a Cardinal.

LEFT--Mustangs Dennis Erickson (74) and Donn Henley (44) make the Kemper touchdown try a futile plunge.

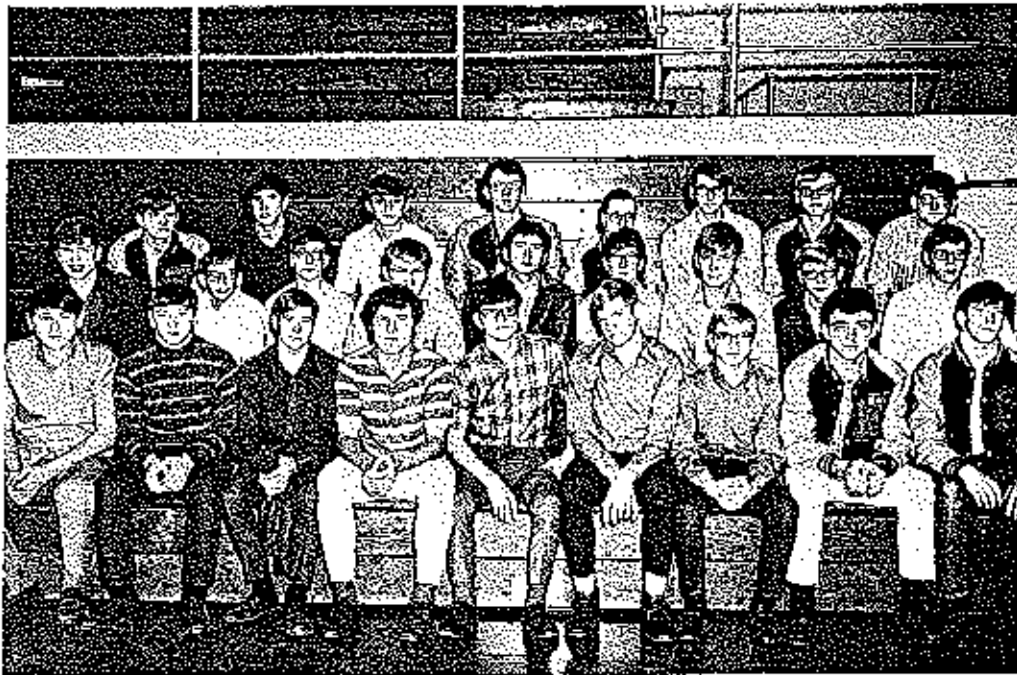

## "B" Team

ROW I. Dennis Worthly, Leroy Foster, Curtis Williams, Steve Farris, Steve Callison, Kevin Vernon, Ronnie Johnson, Tony Hodel, Cully Jobe, ROW II. Lonnie Simpson, Doug Abbett, Steve Snodgrass, Herman Harrison, Neil Fisher, Steve Warnica, Jim Joiner, Arthur Roth, Mark Shepard, ROW III. Mike Paulcoar, Mark Atwell, Homer Tompkins, Keith Houghter, Mark Luetkemeyer, Terry Fischer, Gary Shepard, Mike Vernon.

## Freshmen

ROW I. Cary Goode, Jim Harvey, Bill Raynor, David Weeks, Eric Whilhoit, Ralph Breiser, Steve Foster, Tom Holloway, David Barks, Robert Hill. ROW II. Terry Albertson, Dennis Amisinger, Mike Tompkins, Steve Bishop, Ronald Severns, Fred Bashore, Dale Simpson, Howard Stone, Ronald Duncan, Tim Elesman. ROW III. Gary Bowers, Dick Duncan, Tom Salisbury, George Tempieton, Bill Claypole, Mark Vernon, Dan Henley, Mark Shepard, Coach Bill Tye.

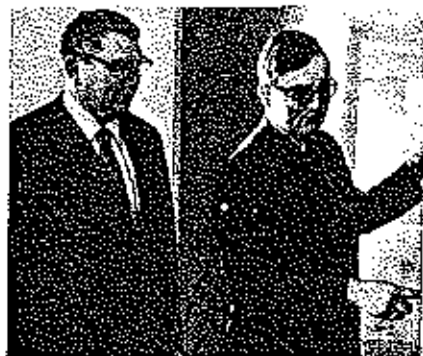
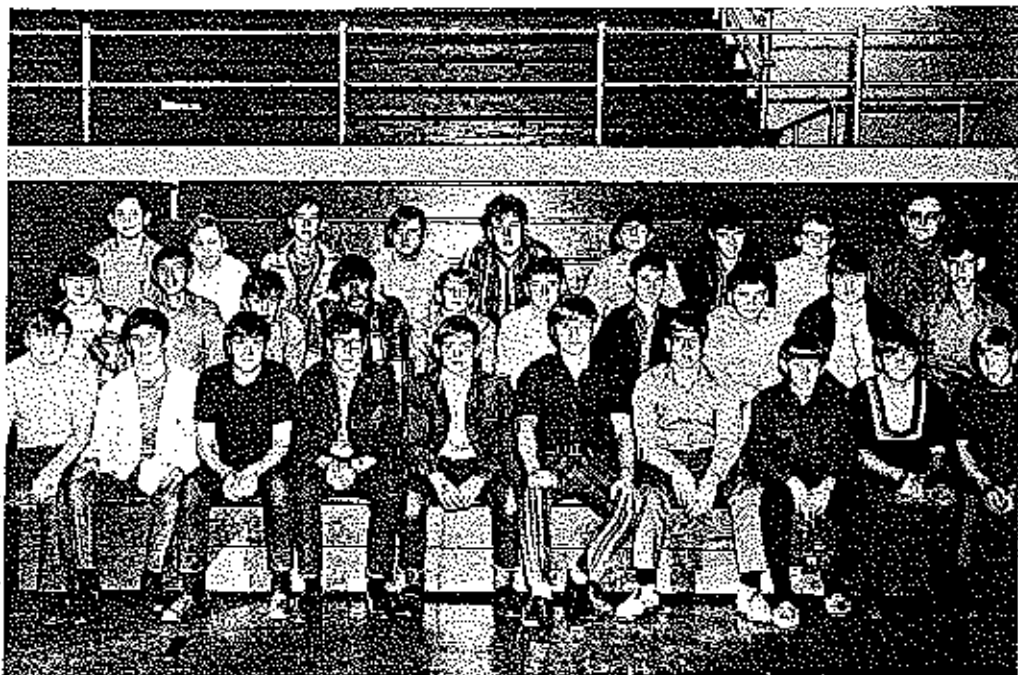

1. Head Coach of the Mustangs--Robert Higby.
2. Assistant Coaches--Ed Hodges and Bill Tye.

## Golf

# Inexperience Fails To Show

The Eldon golf team has been a surprising and pleasing success. The team consists of two juniors, one sophomore, and five freshmen; but, the team's inexperience has failed to show.

The team has won seven and lost two. In the competition with conference teams, the squad has a won-lost record of five and one.

Leroy  
Steve  
Kevin  
Tony  
W.H.  
Abbott  
in Har-  
e  
urthur  
OW  
ark  
ins,  
Luetke  
Gary



(Left to Right) John Setser, Fred Bashore, Kent Topliff, Steve Snodgrass, Coach Loyd C. Helms, Jimmy Harvey, Rick Wilson, Steve Callison, Bill Raynor.

## Ability To Work Together and Ability To Hustle Bring Mustangs Winning Season.



With only three returning lettermen, Larry Wry, David Jenkins, and Danny Wood, the Eldon Varsity basketball team is proud of a 15--9 record.

Coach Crain declared, "The ability to work together as a team and the ability to hustle were the two factors that made it a winning season for us."

This year the team tied for third place in Tri-County, won first place in the Versailles Tourney, and third place in the Eldon and Tipton Tourneys.

David Byrd, co-captain of the team was one of Mid-Missouri's leading scorers. He was also the second leading scorer in the conference. David Jenkins, other co-captain, did a fine job rebounding on low post while Danny Wood was noted for his hustle and outside shooting. "B" team tied for first in the conference, losing only one game all year.

1. Coach Crain and Assistant coach Matzen pause for a snapshot.

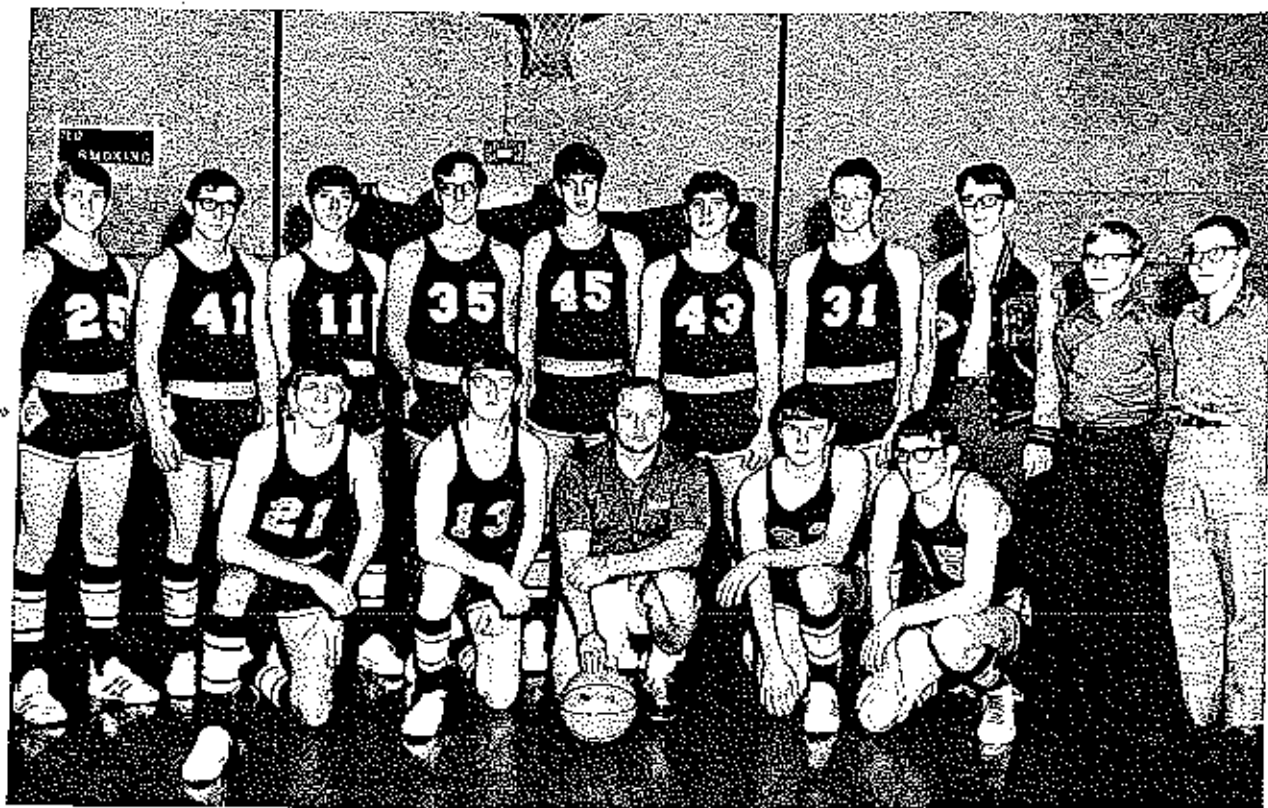

ROW 1. (left to right)--John Gambill, Mike Coon, Coach Crain, Jerry Porter, Danny Wood. ROW II. Craig Curtis, Larry Wry, Robert Hasty, David Jenkins, David Byrd, Mark Atwell, Keith Whitworth, Keith Houghton, Ronnie Johnson, Mark Luetkemeyer.

and  
ustang

avid Jenkins,  
1 is proud of a

er as a team  
It a winning

ty, won first  
the Eldon and

-Missouri's  
er in the con  
: job rebound  
: hustle and  
: rence, losing

or a snapshot,



Cur-  
Ron-

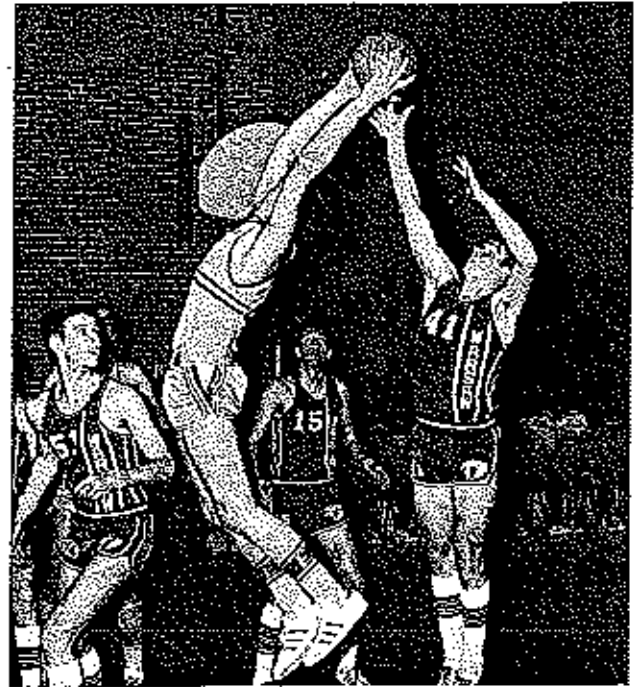
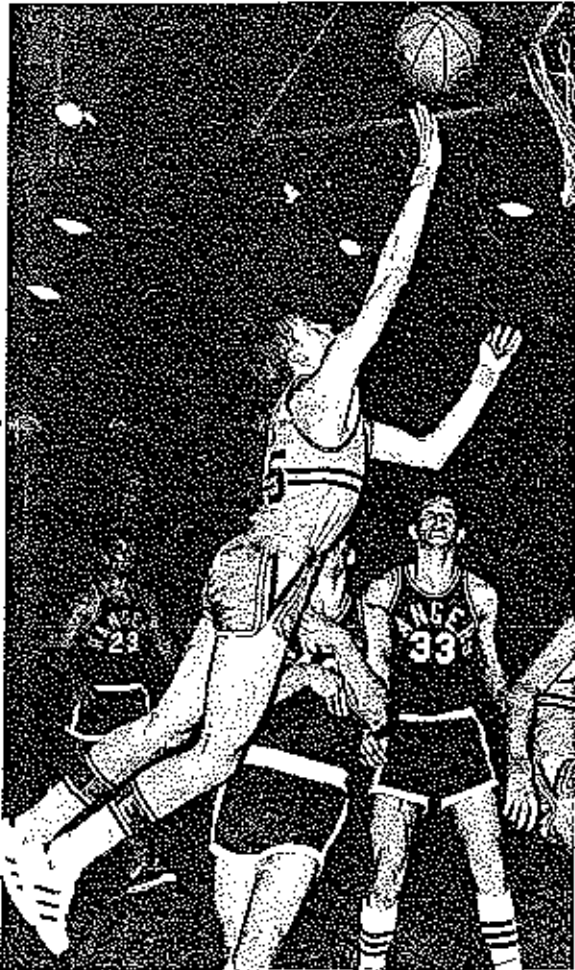

2. A sweet victory belongs to the happy Mustangs in the Versailles Tourney, as they sweep away first place.
3. Craig Curtis drives for a hard two points.
4. David Byrd puts it up for the Mustangs.



## "B" String



ROW 1: (left to right)--Kent Schmidt, Jim Abbott, Ricky Wilson, Terry Atwell, Randy Tompkins. ROW 2: Danny Byrd, Cully Jobe, Jim Joiner, Kevin Vernon, Mike Vernon, Tony Hodel, Sam Merritt, Coach Crain.

## Freshmen

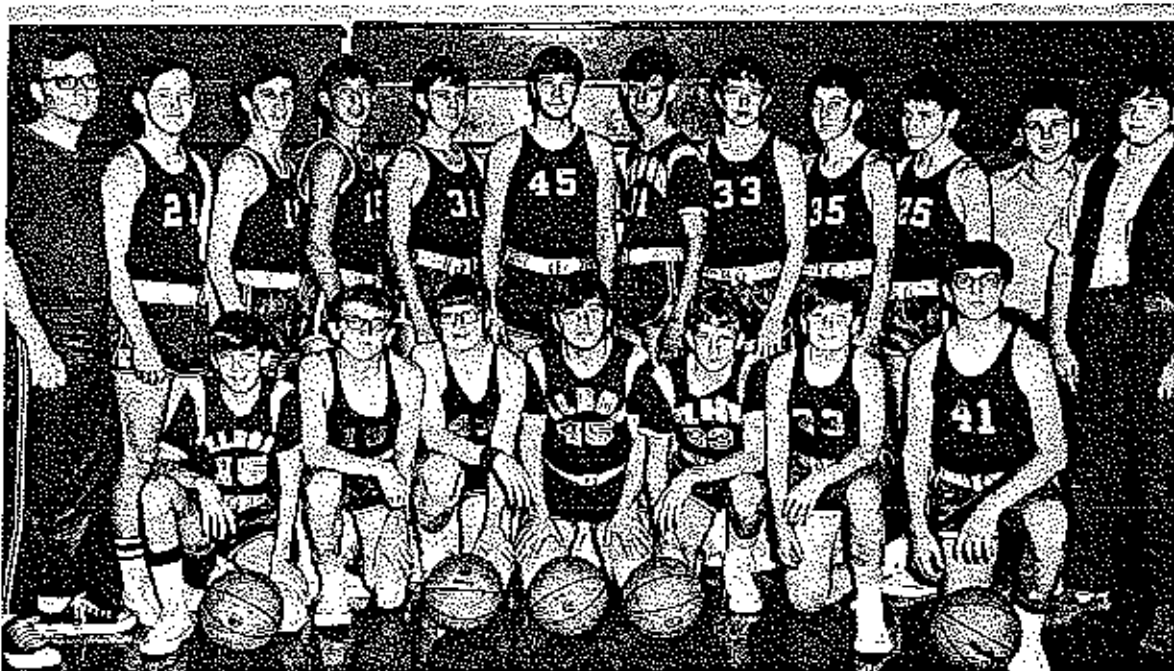

ROW 1--Bill Perkin, Ricky Shepherd, Joe Byrd, Gary Goode, Mike Wilson, John Setser, Mark Vernon. ROW 2--Coach Matzen, Gary Bowers, Jim Harvey, Dennis Amsinger, Dale Slampson, Bill Raynor, Tim Elsenan, Ricky Caine, Kent Topliff, Freddy Bashore, Howard Stone, Brent Davis.



Tony Hodel, Ronnie Johnson, Mike Coon, Mike Ahart, Jim Abbott, Steve Pitts, Ray Rodgers, Gary Shepard, Bobby Beanland, Richard Amsinger, Cully Jobe, Philip Romero, Mike Vernon, Ricky Wrye, Robert Hasty, Mike Miller, Dwayne Farley, Kevin Vernon, Keith Whitworth, Lynn Beanland, Dennis Erickson, Leroy Foster, Coach William Tye, Keith Houghton, Chris Conell, Mark Luetkemeyer, Coach Burnell Crain.

## Track

### New Faces on Teams

4. Dennis Amsinger freshman record holder.
3. Cris Conell varsity record holder.
2. Coaches Burnell Crain and William Tye.



## Freshmen Track Team

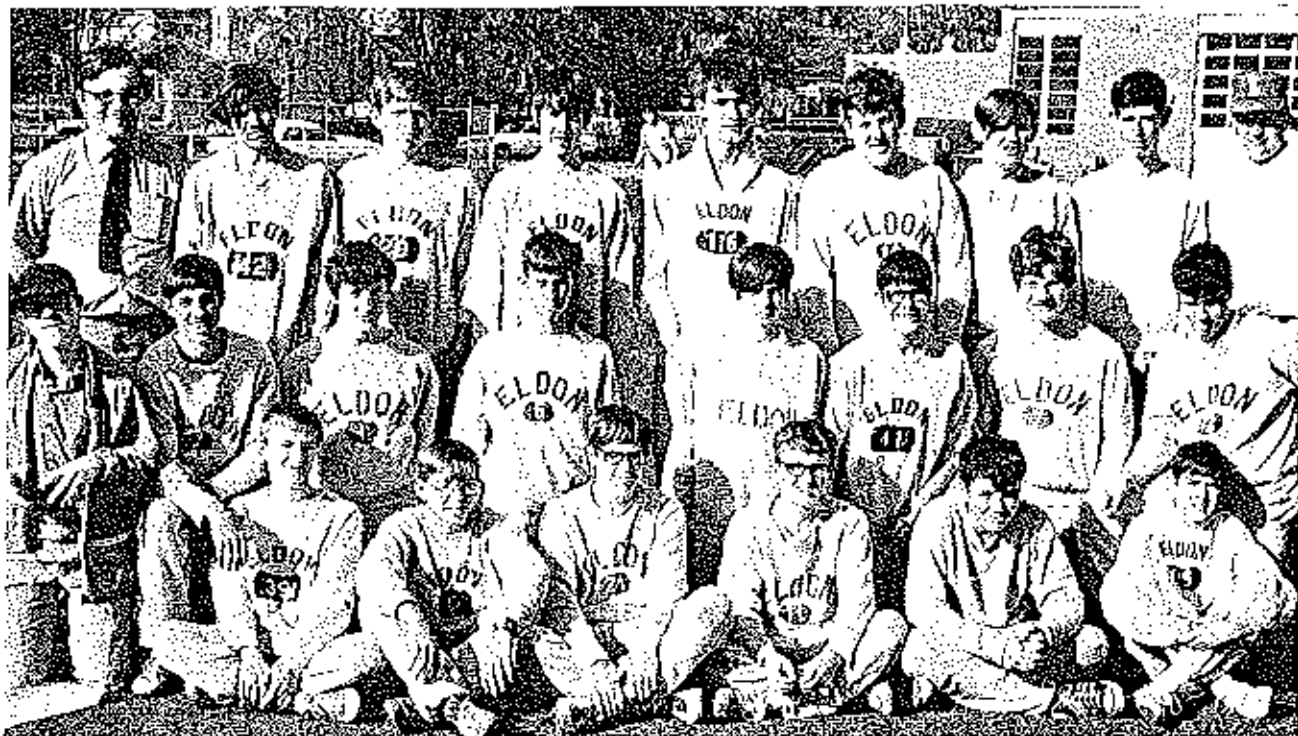

ROW 1 (left to right), Mark Luettkemeyer, Greg Morris, Norman Richardson, Steve Foster, Ricky Shepherd, Howard Stone, Mike VanHooser. ROW 2. Dennis Amsinger, Billy Stark, Tom Salisbury, Kerry Young, David Weeks, Paul Schelich, Dan Henley. ROW 3. Coach Bill Tye, Steve Bishop, Marion Connell, Kevin Popejoy, Steve Vernon, Billy Claypole, Ronnie Duncan, Tim Elseman, Coach Burnell Crain.

## Girl's Track Team—A First

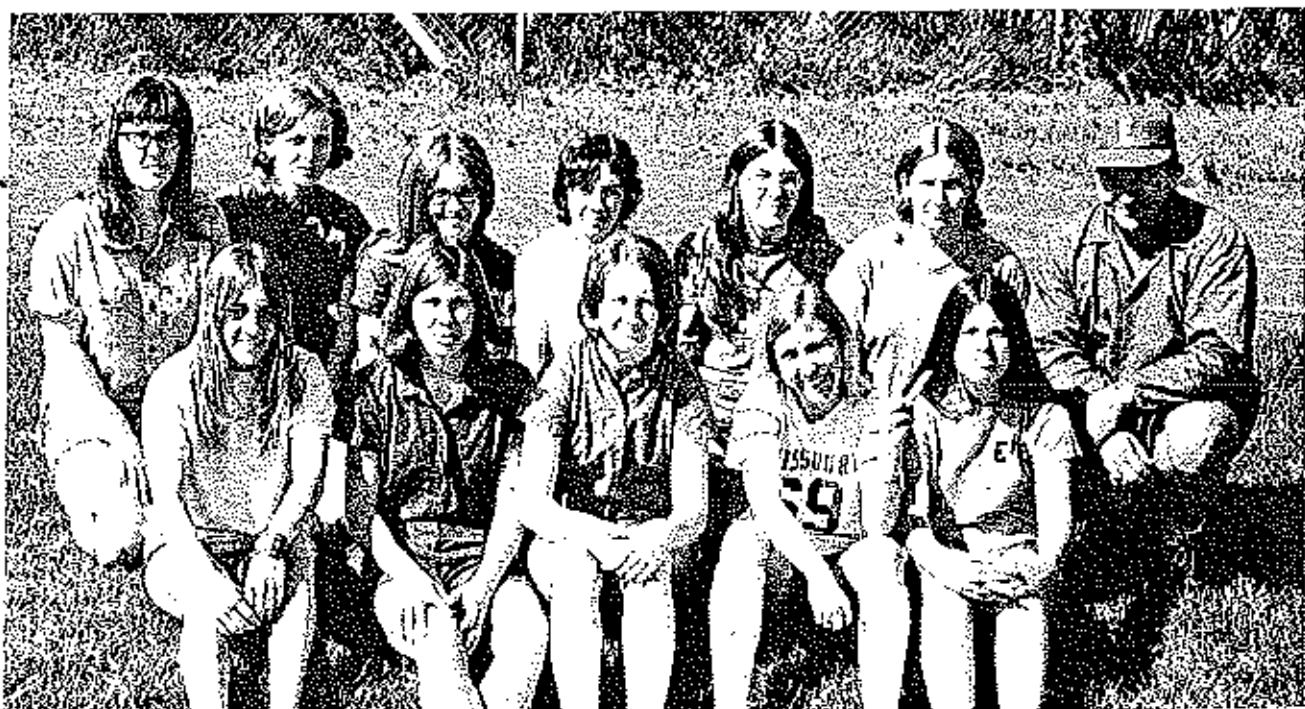

ROW 1 (left to right), Jean Hlavacek, Carol Bassett, Pat Engle, Mary Hlavacek, Eileen Blomberg. ROW 2. Debbie Zimmer, Locetta Wilson, Darlis Burris, Sandy Johusey, Kenya Yows, Nina Kelly, Coach Burnell Crain.



"Madonna of the Rocks"  
"This is a copy of 'Madonna  
of the Rocks' by Da Vinci.  
The medium is pastels."  
Donn Henley

ard  
l  
illy

bie

## Seniors



Michael James Ahart



Denise Amsinger



Cheryl Bashore



Sandra Bass



Donna Fay Apperson



Robert Bedwell



Rebecca Birdsong



Clinton Bishop



Kathy Blum



John Bock



Susan Bock



J. C. Bonnot



Donald Booth



Sammy Bohra



Boyd Burris



Randall Busch



John Caine



Kathy Campbell



Paul Sherman Carpenter

Randy Carpenter



Bruce Cato



Sue Ann Clotworthy



Darrell Comer



Michael Coon



Deborah Comett



James Cox



Kathryn Currence



Marsha Dickenson



Carl Dinwiddie



James Doolin



Cindy Lou Dunstan



Carolyn Dusenberry



Sarah Ruth Eisman



Patricia Ann Engle



Dennis Eldo Erickson



Nickola Evans



Brenda Lou Farley



Dwane Farley



Linda Sue Farley



Marilyn Franklin



Robert Frederickson



Larry Graham



Robert Hasty



Donn Henley



Mitchell Hodge



Mark Hodges





Rosemary Houser



Dale Houston



Elizabeth Vann Howell



Joyce Huffman



George Howser



Michael Irwin



David Jenkins



Teresa Bradshaw Jett

Janet Lou Johnson



Ricky Jones



Gary Kidwell



Billy Koerner



Deborah Landon



Wanda Rae Lewis



Nita Shoemaker Morris



David Morris



Kenneth McDaniel



Dennis Nations



Jerry Dean Payne



David Roger Perkin



Patricia Ranney



Cecilia Rangel



Charles Rinehart



Vicki Routon



Sammy Saming



David Schelich



Kay Schmidt



Jerry Schupp



Erma Scott



Michael Scott



Nancy Ann Scrivner



Jeannette Simpson Wilkerson



Vicky Stone



Jane Spalding



Donna St. Clair



Donna Mae Stinnett



Daniel Joseph Thacker



Bonnie Abbett Tompkins



Donald Tracy



Pamela VanHooser



Douglas Gregory Vernon



Willa Huskey Volkart



Judy Wall



David Olen Ward



Betty Ann Watkins



Judy Burris White



Sharon Jean White



Marilyn Whitney



Stephen Williams



Danny Ray Wood



Juliann Wood



Jim Lee Winkler



Dennis Wright



Larry Wrye



Rosemary Cooper

## Top Ten

1. Kay Schmidt
2. Marlyn Whitney
3. Sarah Elseman
4. Jerry Schupp
5. Charles Rinehart
6. Libby Howell
7. Vicki Routon
8. Jeanette Simpson Wilkerson
9. David Jenkins
10. Greg Vernon

Michael James Akart: Football 2-4; Track 2-4; "E" Club 2-4; Honor Society 4.

Denise Amsinger: Track 3; Three-Act Play 4; IA 3; FBLA 3,4; COE 4; Office Worker 3; Science Club 4; Drama Club 4.

Donna Fay Appanson: Track 3,4; Homecoming 4; FHA 2-4; Office Worker 2,4; "A" Team Cheerleader 4; Pep Club 3,4; Art Club 4.

Cheryl Bashore: Girls Glee 1; Christmas Assembly 1; Spring Show 1; Heartthrob Ball 1,2; Music Contest 1; Basketball 2; Track 2; Homecoming 4; Girls State 3; Student Council 1-4; Referet 2,3; "A" Team Cheerleader 4; "B" Team Cheerleader 3; Pep Club 1-4; Speech Contest 4; Homeroom Officer 2; Homecoming Queen Candidate 4; Queen of Popularity and Beauty 4.

Sandra Bass

Bob Bedwell: IA 1-3; COE 4.

Becky Birdsong: Girls Glee 3,4; Messiah 4; Vocal Clinic 4; Christmas Assembly 3,4; Spring Show 3,4; Music Contest 3,4; Girls Sports 2,3; Homecoming 1; GAA 2,3; Pep Club 1-3.

Clinton Bishop: Football 3,4; Track 2; "E" Club 4; Art Club 4.

Kathy Blum: Band 1,2; Girls Glee 1-4; Mixed Chorus 1-4; Messiah 4; Vocal Clinic 1-4; Christmas Assembly 1-4; Spring Show 1-4; Heartthrob Ball 1,2; Music Contest 1-4; Girls Sports 1,2; Student Council 1; Referet 2,3; "A" Team Cheerleader 3; "B" Team Cheerleader 2; Pep Club 1-3; Class Officer 1,3; Homeroom Officer 1.

John Bock: Football Manager 1,2; Basketball Manager 1,2; Track Manager 1,2; IA 1-3; Library Worker 1; Drafting Club 3,4.

Sue Bock: FBLA 4.

J. C. Bonnet: COE 3,4; Drama Club 4; Basketball 1; (Osage High School).

Donald Booth: Football 1; Track 1; COE 4; Shop Club 1,2.

Boyd Burns: IA 1,2,4; COE 3,4.

Randall Busch

John Caine: Band 1,2; Band Clinic 1,2; Boys Glee 1,2; Spring Show 1,2; Heartthrob Ball 1,2; Music Contest 1,2; Football 1-4; Track 1-3; Referet 4; AFS 2; IA 1,2; COE 4; Science Club 3,4; "E" Club 4; Class Officer 4; Homeroom Officer 4.

Kathy Campbell

Paul Carpenter: Boys Glee 2-4; Mixed Chorus 2-4; Messiah 4; Vocal Clinic 3,4; Christmas Assembly 2-4; Spring Show 2-4; Music Contest 1-4; Basketball 1; Track 1,3,4; 3-Act Play 2-4; 1-Act Play 2-4; COE 4; Drama Club 2-4; "E" Club 3,4; Speech Contest 3; Versailles High School 1.

Randy Carpenter

Bruce Cato: Christmas Assembly 4; Heartthrob Ball 1,2; Football 1-4; Track 1,2; Homecoming 3,4; Student Council 2,3; IA 1,2; COE 3,4; Science Club 3; "E" Club 2-4; Homeroom Officer 2-4; Speech Contest 4.

Sue Ann Clotworthy: Band 1-4; Band Clinic 1-4; Girls Glee 1-4; Mixed Chorus 2-4; Messiah 4; Vocal Clinic 1-4; Christmas Assembly 1-4; Spring Show 1-4; Heartthrob Ball 1,2; Music Contest 1-4; AFS 4; COE 4; Pep Club 1-4; Homeroom Officer 3; Library Club 3.

Curtiss Conwell

Darryl Couter

Mike Coon: Football 1-3; Basketball 1-4; Track 1-3; FFA 1-4; IA 2-4; "E" Club 4.

Rosemary Cooper: Girls Glee 1; Christmas Assembly 1; FBLA 1; COE 4; Pep Club 1; Homeroom Officer 1; Library Worker 1.

Deborah Cornett: Girls Glee 1-4; FHA 2-4; Pep Club 1-3; Braille 3,4; Eldon Team Craftsmen 1-4.

Jim Cox: FFA 1-3; IA 4; COE 4; Homeroom Officer 4.

Kathy Currence: Pep Club 1-4; Library Worker 4; Library Club 4.

Marsha Dickerson: FHA 1-4; FBLA 4.

Gail Dinwiddie

James Doolin: Band 1,2; Band Clinic 1,2; Boys Glee 1,2; Vocal Clinic 1,2; Christmas Assembly 1,2; Spring Show 1,2; Heartthrob Ball 1,2; Music Contest 1-2; Football 1-4; Golf 1-4; IA 3; "E" Club 2-4.

Cindi Dunstan: Band 1,2; Stage Band 1,2; Girl's Glee 1-4; Mixed Chorus 1-4; Messiah 4; Vocal Clinic 4; Christmas Assembly 1-4; Spring Show 1-4; Heartthrob Ball 1,2; Music Contest 1-4; AFS 3,4; Office Worker 4; Pep Club 1,2.

Carolyn Dusenberry: Honor Society 3,4; COE 3,4; Speech Contest 4; Library Worker 2-4; Library Club 2,4; School of the Osage 1.

Sarah Eiseman: Girl's Glee 1-4; Mixed Chorus 2-4; Messiah 4; Vocal Clinic 1-4; Christmas Assembly 2-4; Spring Show 1-4; Heartthrob Ball 2; Music Contest 1-4; Honor Society 3,4; FHA 2-4, Secretary 4; AFS 3,4, President 4; GAA 2; COE 3,4; Pep Club 4; Sophomore Pilgrimage 2; Tusculumbia High School 1.

Pat Engle: Band 1-4, Vice Pres. 4; Stage Band 3,4; Band Clinic 3,4; Girl's Glee 1-4, Vice Pres. 3; Mixed Chorus 2-4; Messiah 4; Vocal Clinic 4; Christmas Assembly 1-4; Spring Show 1-4; Heartthrob Ball 1,2; Music Contest 1-4; Girl's Sports 1-3; Homecoming 1-4; Honor Society 3,4; Referet Staff 1,2,4; FBLA 4; GAA 1-3, Vice Pres. 3; Office Worker 4; Homeroom Officer 3; Girl's Basketball 2,3; Girl's Track 2,3.

Dennis Erickson: Band 1-4; Stage Band 1-4; Band Clinic 3; Mixed Chorus 1-4; Messiah 4; Vocal

roh Ball  
3,4;  
nce Club  
peech  
  
1-4;  
4; Vocal  
; Show  
; AFS 4;  
Library  
  
rack  
  
Assembly  
fficer 1;  
  
Pep Club  
  
Officer  
  
er 4;  
  
ys Glee  
2;  
Contest  
2-4.  
  
i's Glee  
inic 4;  
eart-  
Office  
  
3,4;  
y Club  
  
s 2-4;  
nbly  
ic  
re-  
; Pep  
High  
  
3,4;  
;  
  
art-  
s 1-3;  
Staff  
  
all  
  
nd

Clinic 3,4; Spring Show 1-4; Heartthrob Ball 1,2;  
Music Contest 1-4; Football 4; Student Council 3,4;  
FFA 4; "E" Club 4; Class Officer 4; Homeroom Offi-  
cer 3.  
  
Nicky Evans: Girl's Sports 2,3; Homecoming 1,2;  
CAA 2,3; Pep Club 2.  
  
Brenda Farley: Girl's Sports 2,3; Homecoming 1;  
3-Act Play 4; CAA 2,3; Drama Club 4.  
  
Dwane Farley: Boy's Glee 1,2; Mixed Chorus 1;  
Music Contest 2; Track 4; 3-Act Play 4; 1-Act Play  
4; FFA 1; Drama Club 4.  
  
Linda Farley: Girl's Sports 2,3; Homecoming 2;  
CAA 2,3.  
  
Dennis Fisher: Boy's Glee 1-4; Mixed Chorus 1-4;  
Vocal Clinic 1-4; Christmas Assembly 1-4; Spring  
Show 1-4; Music Contest 1-4; Football 1-4; Basket-  
ball 1-4; Student Council 4; FFA 1; Drama Club 1;  
"C" Club 1-4; Class Officer 1,4; California High  
School 1-4.  
  
Marilyn Franklin: Girl's Glee 1; COE 3,4; Office  
Worker 4; Pep Club 1,3; Homeroom Officer 2; Maid  
of Queen of Popularity and Beauty 1; Queen of Pop-  
ularity and Beauty Candidate 4.  
  
Bob Frederickson: Band 1; Band Clinic 1; Boys Glee  
1-4; Mixed Chorus 1-4; Messiah 4; Vocal Clinic  
1-4; Christmas Assembly 1-4; Spring Show 1-4;  
Heartthrob Ball 1,2; Music Contest 1-4; Football  
1-4; Basketball 1; Track 1-3; Student Council 2;  
IA 1,2; COE 3,4; Science Club 2-4; "E" Club 3,4;  
Homeroom Officer 2.  
  
Larry Graham: IA 1,2; COE 3,4; Library Worker 1,2.  
  
Robert Hasty: Basketball 1,3,4; Track 3,4; Honor  
Society 3,4; "E" Club 4; Baseball 1,2; Richland  
High 1,2.  
  
Donn Henley: Football 1-4; Basketball 1; Track 1-3;  
IA 1-3; "E" Club 3,4.  
  
Mitchell Hodge  
  
Mark Hodges  
  
Rosemary Houser: FHA 4; IA 4.  
  
Dale Houston: Homecoming 4; Student Council 4;  
FFA 1-4; IA 3,4; Homeroom Officer 4; President of  
IA 4.  
  
Libby Howell: Band 1-4; Band Clinic 1-4; Girls  
Glee 1-4; Mixed Chorus 1-4; Messiah 4; Vocal  
Clinic 1-4; Christmas Assembly 1-4; Spring Show  
1-4; Heartthrob Ball 1,2; Music Contest 1-4; Girls  
Sports 3; Homecoming 1-4; 3-Act Play 4; Girls  
State 3; Honor Society 2-4; AFS 4; FBLA 3,4; Sci-  
ence Club 2; Homeroom Officer 2.  
  
George Howser: Track 2,3; FFA 1-4; IA 3; COE 4;  
Office Worker 2; Library Worker 1,2,4; Library Club  
2,4; Farm Mechanics Team 2,3; Dairy Products  
Team 1,4.  
  
Joyce Huffman: Band 1; Band Clinic 1; Girls Glee  
1,2; Mixed Chorus 1,2; Vocal Clinic 1,2; Music

Contest 1,2; Student Council 1; COE 3; Class Offi-  
cer 1,2; Library Worker 1-4; Library Club; James-  
town High School 1,2.  
  
Mike Irwin: IA; FFA Office Worker.  
  
David Jenkins: Football 1-4; Basketball 1-4; Home-  
coming 4; Student Council 4; Honor Society 2-4;  
Science Club 4; "E" Club 3,4; Homeroom Officer 4.  
  
Terri Jett: Girls Glee 2; Mixed Chorus 2; Vocal  
Clinic 2; Christmas Assembly 2; Spring Show 2;  
Music Contest 2; Girls Sports 2; Homecoming 2;  
Student Council 1-4; Honor Society 4; COE 3; Office  
Worker 4; Class Officer 3; Homeroom Officer 1-4;  
Library Club 1; Popularity and Beauty 2.  
  
Janet Johnson: Band 1-3; Band Clinic 1-3; Girls  
Glee 1-4; Mixed Chorus 1-4; Messiah 4; Vocal  
Clinic 1-4; Christmas Assembly 1-4; Spring Show  
1-4; Heartthrob Ball 1,2; Music Contest 1-4; Girls  
Sports 1,2; Homecoming 1-3; Student Council 1-4;  
Honor Society 3; Referet Staff 1-4; AFS 1-3; FBLA  
4; GAA 1,2; Office Worker 3,4; Science Club 1-3;  
Class Officer 3; Homeroom Officer 1-4; Girls Bas-  
ketball 1,2.  
  
Rick Jones: Golf 2; Homecoming 4; 3-Act Play 2;  
Referet Staff 3; FBLA 2; COE 3,4; Science Club  
2,3; Speech Contest 3; Library Worker 3.  
  
Gary Kidwell: Football 1-4; FFA 1-4; IA 3; "E"  
Club 4.  
  
Billy Koerner: Homecoming 1-4; FFA 1-4; FBLA 1;  
COE 4; Class Officer 1; Library Worker 1.  
  
Debbie Landon: Girls Sports 1-3; Homecoming 1-4;  
GAA 1-3; Pep Club 1-4.  
  
Wanda Lewis: Girls Glee 1; Girls Sports 2; Home-  
coming 1-4; Student Council 1,2; FHA 1; GAA 1-3;  
Pep Club 1-4; Class Officer 2.  
  
David Morris: Football 1; Basketball 1-3; Track  
1-3; COE 3,4; "E" Club 1-4; Homeroom Officer  
1,2.  
  
Nill Morris  
  
Kenneth McDaniel  
  
Dennis Nations: COE 3,4; Library Worker 1.  
  
Jerry Payne: COE 3,4.  
  
Dave Perkins: Band 1,2; Stage Band 1,2; Band Clinic  
1; Boys Glee 1,2; Mixed Chorus 1,2; Vocal Clinic  
1,2; Christmas Assembly 1,2; Music Contest 1,2;  
Basketball 1,2; Student Council 1,2; IA 1-4; Class  
Officer 1,2.  
  
Cecilia Rangel: Girls Glee 4; Vocal Clinic 4;  
Christmas Assembly 4; Spring Show 4; Music Con-  
test 4; Homecoming 4; Student Council 4; Honor  
Society 4; Referet Staff 4; AFS Student 4.  
  
Patricia Ranney  
  
Charles Reinhart: Honor Society 3,4; Kodak High  
School 2.



Vicki Routon: Band 1,2; Music Contest 1,2; Honor Society 3,4; COE 3,4; Science Club 1; Pep Club 1-3; Library Worker 1,2; Library Club 2.

Sammy Sanning

David Schelich

Kay Schmidt: Girls State 3; Honor Society 2-4; Referet Staff 4; FHA 1-3; AFS 4; GAA 3; Science Club 1,2; Pep Club 1-3; Speech Contest 4; Home-room Officer 3,4; Library Worker 1,2; Library Club 2; American Legion Oratorical Contest 4.

Jerry Schupp: Band 1,2; Stage Band 1,2; Boys Glee 1-4; Mixed Chorus 1-4; Messiah 4; Vocal Clinic 1-4; Christmas Assembly 1-4; Spring Show 1-4; Heartthrob Ball 1,2; Music Contest 1-4; Homecoming 1,2; Honor Society 3,4; COE 4; Science Club 1-3.

Erma Scott: Girls Sports 1-3; Student Council 3-4; Honor Society 3,4; AFS 3; FBLA 4; GAA 1-3; Office Worker 1-3; Basketball 1,2; Track 1,2.

Mike Scott: COE 3,4.

Nancy Scrivner: Homeroom Officer 1.

Vicky Stone: Girls Glee 1-4; Messiah 4; Vocal Clinic 1-4; Christmas Assembly 1-4; Spring Show 1-4; Heartthrob Ball 1,2; Music Contest 1-4; Girls Sports 1-3; Homecoming 1,2; FFA 1; GAA 1-3; COE 4; Office Worker 4; Pep Club 1-4; Queen of popularity and Beauty Princess 4.

Jane Spalding: Girls Glee 1-4; Mixed Chorus 3,4; Messiah 4; Vocal Clinic 1-4; Christmas Assembly 1-4; Spring Show 1-4; Music Contest 1-4; Girls Sports 1-3; Honor Society 3,4; AFS 1,2; GAA 1-3; Pep Club 1-4.

Donna St. Clair: Homecoming 2; FHA 2,4; "B" Team Cheerleader 2; Pep Club 1,2; (Attended Iberia High School 1,2.)

Donna Stinnett: Girl's Glee 1; Mixed Chorus 2-4; Vocal Clinic 2; Christmas Assembly 1-4; Spring Show 1-3; Music Contest 2; Track 2; Girl's Sports 2; Annual Staff 4; GAA 2; COE 4; Pep Club 2; FHA 3,4; (Attended Camdenon High School until last part of Senior year.)

Daniel Thacker: Band 1,2; Stage Band 1,2; Christmas Assembly 1; Spring Show 1; Heartthrob Ball 1,2; Music Contest 1,2; Student Council 3,4; IA 1,2; COE 3,4; Science Club 1,2; Homeroom Officer 3,4.

Bonny Tompkins: Pep Club 1-3.

Donald Tracy: Boy's Glee 4; Football 1-3; IA 1-4.

Pam VanHooser: COE 3,4; Pep Club 1.

Greg Vernon: Band 1; Stage Band 1; Heartthrob Ball 1; Music Contest 1; Football 1; Referet 4; IA 1,2; Science Club 1-3; Art Club 4.

Willie Volkart: Band 1,2; Band Clinic 1,2; Girl's Glee 1,2,4; Mixed Chorus 2,4; Messiah 4; Vocal Clinic 1,2,4; Spring Show 1,2,4; Heartthrob Ball 2; Music Contest 1,2,4; GAA 2; Pep Club 1,2.

Judy Wall: Pep Club 2.

David Ward: Band 1; Band Clinic 1; Boy's Glee 1-4; Mixed Chorus 1-4; Messiah 4; Vocal Clinic 1-4; Christmas Assembly 1-4; Spring Show 1-4; Heartthrob Ball 1,2; Music Contest 1-4; Football 1-4; Track 1; Golf 2,3; Homecoming 1-4; 3-Act Play 2-4; 1-Act Plays 1,2; Student Council 1,3,4; IA 1; Drama Club 2-4; "E" Club 2-4; Speech Contest 3,4; Homeroom Officer 1.

Betty Watkins: Band 1-3; Band Clinic 1-3; Girl's Glee 1-4; Mixed Chorus 2-4; Messiah 4; Vocal Clinic 1-4; Christmas Assembly 1-4; Spring Show 1-4; Heartthrob Ball 1,2; Music Contest 1-4; Girl's Sports 1-2; Homecoming 1-4; AFS 1,2; Office Worker 4; Homeroom Officer 1.

Ricky West: Homecoming 1-4; COE 3,4.

Judy White

Sharon White: Track 1; FHA 1-3; Pep Club 1,2.

Marlyn Whitney: Band 1; Band Clinic 1; Music Contest 1; Honor Society 3,4; AFS 1-4; Science Club 1-4; Speech Contest 4; Homeroom Officer 4; Art Club 4.

Jeanette Wilkerson: Student Council 1,2; Honor Society 3,4; COE 4; Class Officer 1-4; Homeroom Officer 1,2,4.

Steve Williams: Football 1,2; Basketball 1; Golf 1,2; IA 1,4; COE 3,4; Science Club 1,2,3; "E" Club 2-4.

Jim Winkles

Danny Wood

Juliaann Wood: Girl's Sports 1,2; Homecoming 4; Honor Society 4; FHA 1-3; AFS 1-4; FBLA 4; GAA 1,2; COE 3,4; Pep Club 2.

Dennis Wright: Football 2,4; FFA 1; IA 4; COS 3,4; "E" Club 4.

Larry Wrye: Football 1-4; Basketball 1-4; Boy's State 3; Student Council 1; FFA 1-3.

And a Few Final  
Glances at the  
Big Senior Weekend . . .



## Seniors Take Awards and Scholarships at Annual Assembly



Awards and scholarships were presented at the annual honors assembly, conducted by the National Honor Society chapter with David Jenkins, president, presiding. Kay Schmidt received the Daughters of the American Revolution Citizenship, Euterpean Club English, Curators' Freshman scholarship, Missouri Bible Quiz scholarship, Mid-America Nazarene scholarship, and Curators' Certificate of Recognition awards. Sarah Elsemann received the American Association of University Women, and Outstanding Homemaking awards. The American Legion God and Country Awards were received by Dennis Erickson and Janet Johnson. Jane Spalding received the Citizens Bank of Elton Scholarship. The Richard Claxton Memorial scholarship went to Mike Ahart. Libby Howell received MRA scholarship, while Marlyn Whitney received a Curators' Freshman scholarship award to the University of Missouri. Curators' Certificates of Recognition University of Missouri went to several. Central Missouri State College scholarships went to 13 seniors. Special scholarship, industrial arts, Central Missouri State College went to George Howser. Kathy Blum received a scholarship to Southwest Missouri State College, and Pat Engle received one to Southwest Baptist College.



s as-  
with  
the  
an Club  
schol-  
certifi-  
meri-  
nemak-  
were  
ng re-  
l Clax-  
ll  
a  
Missouri  
went  
t to 18  
i State  
olar-  
ceived

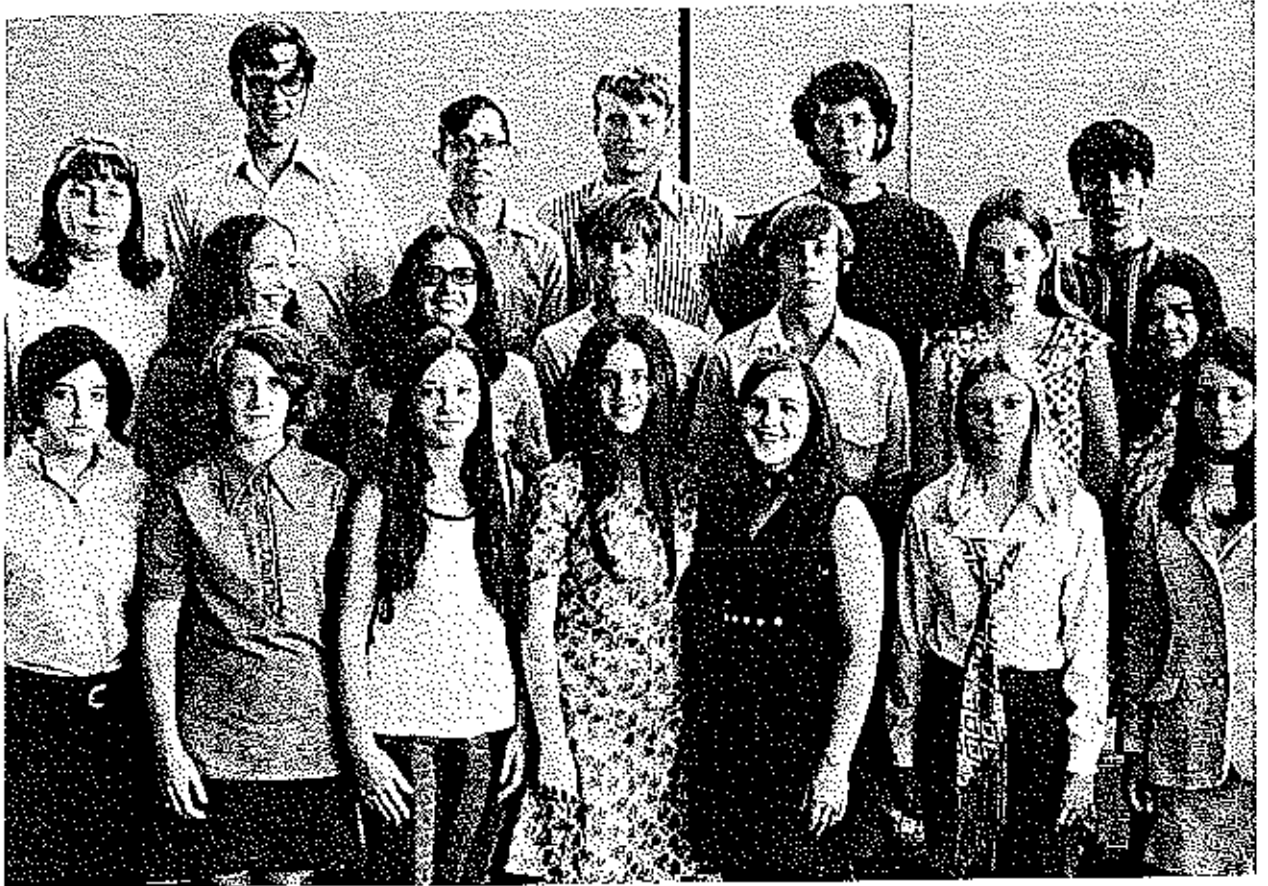
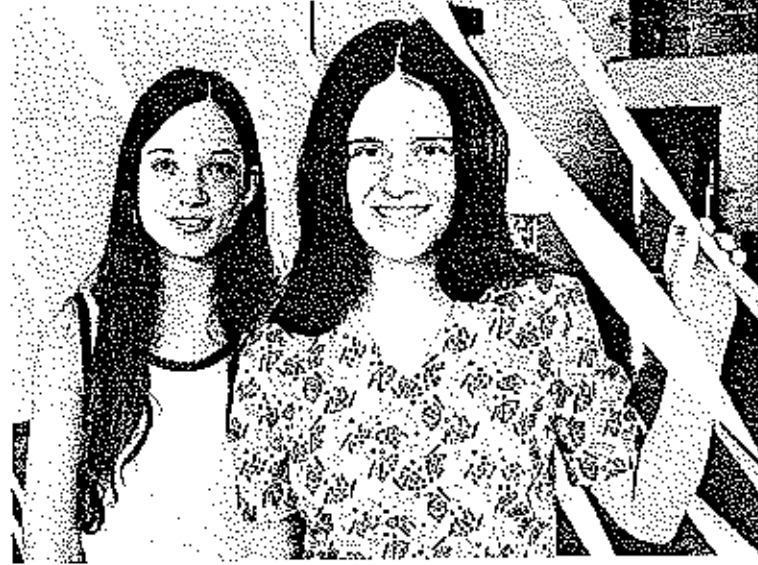

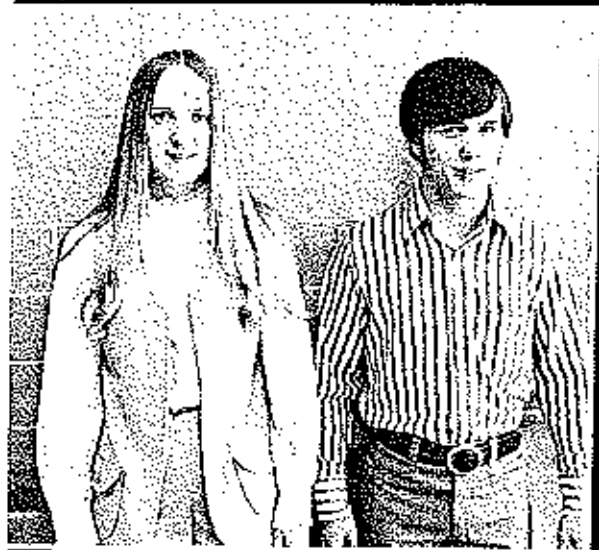

PRETTIEST HAIR: Paul Carpenter and Sue Bock



BEST DANCERS: Vicky Slone and Mitch Hodge



BIGGEST POLITICIANS: Sarah Elseman and David Ward

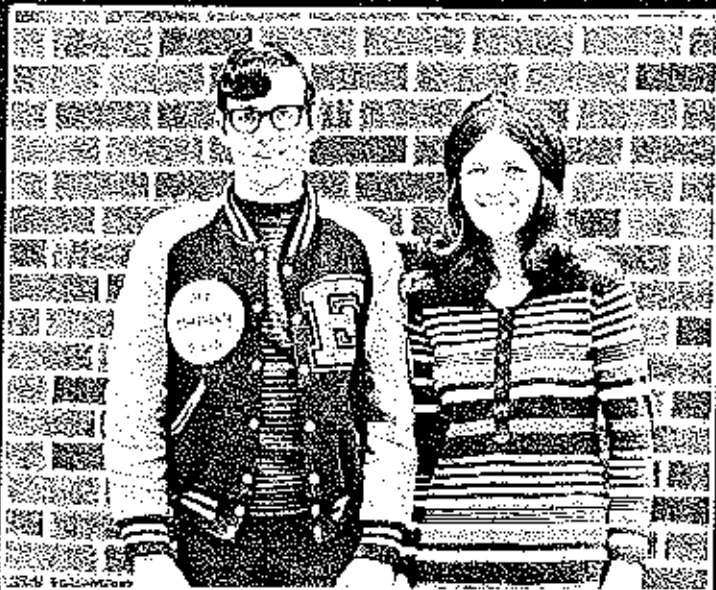

FRIENDLIEST AND MOST POPULAR: Cheryl Bashore and Danny Wood



THREE SMARTEST GIRLS: Marlyn Whitmey, Vicki Routon, and Kay Schmidt.



(left) THREE SMARTEST BOYS: Jerry Schupp, David Jenkins, and Charles Rinehart

# Senior Who's Who

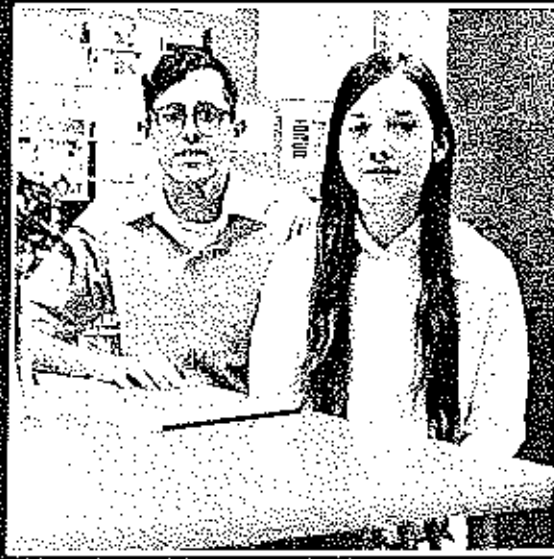

**MOST LIKELY TO SUCCEED:** Marilyn Whitney and Charles Rinehart



**WITTIEST:** Cheryl Bashore and Bruce Cato



**PRETTIEST GIRL AND MOST HANDSOME BOY:** Julie Wood and Paul Carpenter



**BEST DRESSED:** Kathy Blum and David Ward



**MOST POISED AND BEST ATHLETE:** Kay Schmidt and Mike Ahart



**WINDIEST:** Erna Scott and Bruce Cato  
(Right) **PRETTIEST EYES:** Pam VanHogser and Jim Cox





Jim Abbott  
Mark Atwell  
John Ayres  
Craig Baldwin  
Dwayne Basham  
Sharon Bashore



Marsha Bancroft  
Lynn Beakland  
Don Bedwell  
Tex Bishop  
Mary Bittle  
Adele Bowels



Jane Breen  
Janice Burlingame



Loretta Burney  
David Byrd



Steve Callison  
Jeanette Carey



Jr. Class Officers: TOP ROW: Loretta Burney, Treas.;  
Donna Koerner, Sec. BOTTOM ROW: Diane Mulcahy,  
Vice Pres.; Peggy Opie, Pres.



Ken Chapman  
Virginia Coon  
Jana Crum  
John Cupp  
Craig Curtiss  
Kim Dowell



David Dowler  
Tom Dummermuth  
Richard Dusenberry  
Kathy Dutcher  
Janet Dye  
Darryl Edwards



Sheryl Edwards  
Ruth Ridson  
Bob Enowski  
Steve Farris  
Rud Faulconer  
Mike Faulconer





Terry Fisher  
Debbie Franklin  
John Gambill  
Bill Golden  
Donale Green  
Ruth Greenway



Gary Harrell  
Herman Harrison  
Peggy Harrison  
Gloria Helmer  
Paula Herrmann  
Sharon Hill



Mary Hlavacek  
Rhonda Hoffner  
Keith Houghton  
Ronnie Houston  
Rose Howser  
Celia Hughes



D'Ann Jenkins  
Sandra Johnsey  
Mary Jones  
Nina Kelly  
Janice Kidwell  
Suzanne Kirk



Shelly Kues  
Donna Koerner  
Marilyn Kuster  
Joe Latimer  
Mark Luetkemeyer  
Terri Madole



Sam Merritt  
Dennis Miller  
Tom Miller



Juanita Moore  
Diana Mulcahy  
Tony Nash



Danny Naughton  
Randy Opie  
Peggy Opie



cas;  
leahy,





Barbara Phipps  
 Jerry Porter  
 Pat Quigley  
 Barbara Ruins

Ray Rogers  
 Dennis Routon  
 Danny Sale  
 Lloyd Schmitt

Urban Schmitt  
 Dorothy Schulte  
 James Schupp



1. Juniors Diana Mulcahy and Rick Wilson search for an English novel for English III class.
2. Juniors Bobby Squires and Dwayne Basham listen to safety rules in shop.



Mary Schwintek  
 Linda Shackelford  
 Dennis Shauck



Gary Shepherd  
 Bobby Squires



Crystal Stark  
 Glenda Stone



Sharon Thornton





Randy Tompkins  
Susan Topliff



Fatty White  
Keith Whitworth  
Loretta Wilson



Marilyn Wilson  
Ricky Wilson



Gloria Winters  
Rita Witt  
Jean Wood



Ricky Wry  
Sandy Wyzick



Susie Yows  
Debbie Zimmer  
Jerry Lang



Not Shown:  
Don Branstetter  
Kenneth Clubb  
David Hill



1. Junior Susie Yows stops in hall to chat.
2. Juniors congregate around the "Junior radiator."
3. Junior boys eat together in the cafeteria.



Doug Abbett  
John Admire  
Eugene Alexander  
Richard Armsinger  
Priscilla Apperson  
Terry Atwell



Judy Barklage  
Sharon Barks  
Carol Basnett  
Roxanne Bass  
Ward Bealer  
Bobby Beanland



Diane Berkstesser  
Paul Boatman  
Jeane Boulware

Class Officers



Elaine Bowles  
Karen Boyd  
Kimberly Burnham

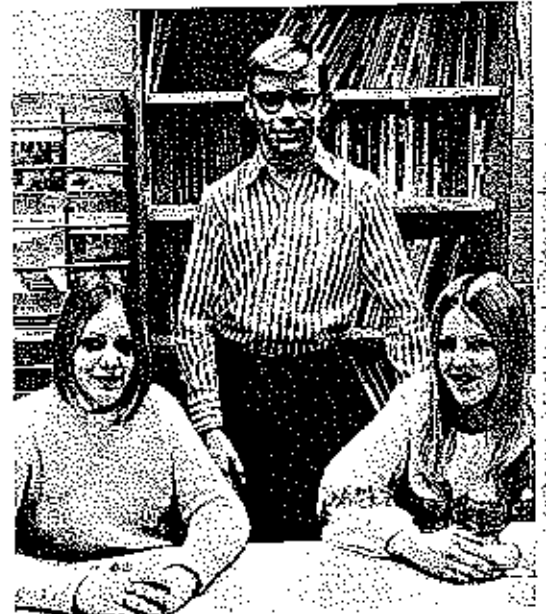

(Left to right): Vice-President--Carol Torrence; President--Ronnie Johnson; Secretary--Jennifer Sears



Danny Byrd  
Freddy Cain  
Colleen Carpenter



Chris Connell  
Stanley Comer  
Elizabeth Cooper



Gary Corbin  
Thomas Cornett  
Ronald Currence  
Gregory Lee Darrow  
David DeGraffenreid  
Debra DeGraffenreid



Lowla Dinwiddie  
Steven Dummerman  
Nancy Duncan  
Ava Dutcher  
Tony Evans  
Robert Fares



Kenneth Feece  
Sue Ferguson  
Neil Fischer  
Leroy Foster  
Gene Gaiger  
Christine George



Susan Goodrick  
Julie Hagans  
Danny Hamilton  
Gregory Husty  
Linda Herrington  
Jean Illavacek



Tony Hodel  
Donna Hubbard  
Linda Irwin



Cully Jobe  
Cindy Johnson



Rita Anne Johnson  
Ronnie Johnson  
Mary Johnston



James Joiner  
Marilyn Jones



Sandra Koerner  
Deborah Lalimer  
Howard Leffert



Robert Lewis  
Mary Luettkemeyer



Robert McKinley  
Frances McKinney  
Dennis Madole



Bill Madole  
Terry Maher



Chris Miller  
Mike Miller  
Creg Moats



Kathy Nash  
Steve Pitts



Brenda Rains  
Sandra Roark  
Phillip Romero  
Arthur Roth  
Winn Rouch  
Ricky Sanning



Jennifer Sears  
Kent Schmidt  
Virgil Schulte  
Rose Schwintek  
Mike Scott  
Mark Shepherd





Debbie Simmons Cato  
Lounie Simpson



Kimi Singleton  
Mendy Sloan



Steve Snodgrass  
Don Stewart



1. Pat Quigley and sophomore Steve Snodgrass "enjoy the new snow."
2. Sophomore biology students have many activities; laughing, talking, writing notes, and sometimes even study.
3. Sophomores caught in the corner, uh huh!



Lisa Stone  
Johnnie Strange  
Elaine Tuticy



Carol Torrence  
Ron Tyler  
Danny VanHooser





Kathy Vaughan  
Kevin Vernon  
Mike Vernon  
Norris Waite  
Kim Ward



Steve Warnicz  
Lyle Wasmer



Hobby White  
Sharon Wood



Dennis Worthley  
Janet Wyrick  
Rodney Yeokum



1. Sophomore float: "Beat California or Bust."
2. Sophomores study American Literature in English II.
3. Sophomores studying (?)



Sharon Kay Moore



Karen Mulcahy  
Louis Allen Nations



Students listen as representative reads the announcements of the day in home room.



Bill Perkin  
Bernie Phipps  
Debbie Plank  
Mary Jane Polly  
Marshall Albery Potter



Kay Prewitt  
Mike Ratelliff  
Bill Raynor  
Cienna Kentfro  
Coonie Richardson



Norman Richardson  
Bill Raynor  
Janice Robinett  
Brenda Roth  
Terry Russell



Theresa Russell  
Marty Saling  
Tom Sallsbury  
Bertha Schelich  
John Setser



Ronald Severns  
Greg Shepherd  
Rickey Shepherd  
Doug Siebert  
Linda Simmons



Dale Simpson  
Mimi Snodgrass  
Dabble Sooter  
Prudence St. Clair  
Virginia Stevens





Howard Stone  
Jackie Strange  
George Templeton  
Gerald Thacker  
Paula Thompson



Mike Tompkins  
Kent Topliff  
Terry Vanhoose  
Renee Van Strien  
Mark Vernon



David Weeks  
Jackie White  
Charita Whittle  
Lola Whittle  
Mike Wieman



Eric Wilholt  
Donna Williams  
Mike Willis  
Steve Willis  
Dale Willis



Mike Wilson  
Vicki Woodside  
Carla Wray  
Barbara Wray  
Jeff Yaeger



Kerry Young  
Kenya Yows

Not shown:  
Betty Applegate  
Jim Frantz

RIGHT: Before school, Howard Stone and Richard Dusenberry take advantage of new snow.



Comments

