



referet  
1971-1972
eldon high school
eldon, missouri
editor — peggy harrison



table of contents

Introduction	1
1. THE HISTORY OF PLANT PHYSIOLOGY	1
2. THE HISTORY OF PLANT ANATOMY	1
3. THE HISTORY OF PLANT BIOCHEMISTRY	1
4. THE HISTORY OF PLANT GENETICS	1
5. THE HISTORY OF PLANT MOLECULAR BIOLOGY	1
6. THE HISTORY OF PLANT CELL BIOLOGY	1
7. THE HISTORY OF PLANT DEVELOPMENTAL BIOLOGY	1
8. THE HISTORY OF PLANT SYSTEMATICS	1
9. THE HISTORY OF PLANT ECOLOGY	1
10. THE HISTORY OF PLANT PHYSIOLOGY	1

fall

12	faculty
22	school leavers
25	office workers
26	freshmen
30	football
33	homecoming
36	D. C. E.
38	plays
41	S. C. A.

winter

44	christmas assembly
45	sophomores
48	music
51	basketball
54	queen of p. & b.
56	pep club
58	honor society
59	referet
60	lha/drama
61	fbia/afs
62	assemblies

spring

66	spring show
68	open house
70	track
72	golf
73	"e" club/art club
74	ifa
75	science club
76	juniors
79	boys/girls state
80	prom
82	seniors
94	Who's who
96	awards assembly

calendar

'71-'72, year of variety for e.h.s.

august 30	first day of school
september 3	freshman initiation - first dance
september 6	labor day vacation
october 2	marching band clinic
october 8	no school - district teachers meeting
october 15	homecoming - osage eldon game
october 18	deca meeting
november 9	vica meeting
november 15	no school - parent-teacher conference
november 18-19	three-act plays
november 22	choral clinic - at camdenton
november 23	honor society induction
november 25-26	thanksgiving vacation
november 29 - december 4	tipton tournament
december 2-3	three-act plays
december 9	band concert & chili supper
december 23	christmas assembly
december 24-31	christmas vacation
january 3-9	versailles tournament
january 19	band clinic at versailles
january 24-29	eldon tournament
february 4	eldon california basketball game
february 12	vocal clinic
february 16	speech contest
february 18	queen of popularity and beauty
february 19	pre-liminary music contest at eldon
february 21-26	regional tournament at camdenton
february 24	band clinic at eldon
february 28	first round state play-off at eldon
march 4	music contest at california
march 10	ffa banquet
march 15	tri-county one act plays at eldon
march 16	ffa donkey ballgame
march 17	no school - teachers meeting
march 18	district music contest at rolla
april 6	band music trip to kansas city
april 7	one-act plays
april 27-28	spring show
may 1	honor society induction
may 4	tri-county track meet at california
may 6	district track meet at rolla
may 12	spring open house
may 18	seniors last day
may 20	junior senior prom
may 21	baccalaureate
may 22	commencement
may 26	last day of school



ROW 1. Kim Singleton, vice-president; Susie Yows, treasurer; Suzanne Kirk, secretary; Steve Farris, president.
 ROW 2. Paula Herrmann, Peggy Opie, Phyliss Hoes, Sharena Alexander, Cheryl Miller, Kim Burnham, Donna Wilson.
 ROW 3. Rick Samning, Kelly Luetkemeyer, Terry Furstenau, Gary Shepherd, Steve Vernon, Cully Jobc, Ronnie Johnson, Gary Corbin. Not shown: Janice Burlingame, Gary Harrell, Danny Naughton, Kevin Vernon, Fred Bashore, Shane Farris, Dan Henley, Ricky Shepherd, Mark Vernon, Gary Popp, and Bill Stark.

student council plans various activities

The student council must plan many school activities. Even before the first day of school members were planning the Freshman Initiation. In October, plans were under way for homecoming. Many committees had to be appointed to organize the parade and half-time program. They also organized the Santa Claus contest at the Christmas assembly, as well as other holiday activ-

ities. The Queen of Popularity and Beauty contest in February also kept members busy.

This year the student council assisted in the Mother's March of Dimes. A few members of the council attended the Class Officers Conference in Warrensburg and the Educator's Conference in Jefferson City.

board of education and administration expand curriculum

This year the Eldon School Board of Education has accomplished several things. Dr. Lyle D. Hensley, superintendent of schools, says one accomplishment "is because of the increase of \$70 million to the public schools we have reinstated programs previously eliminated due to the lack of funds."

A new Building Trades Center, which will introduce a new program into our school curriculum, is under construction. Also because of an increase in enrollment at the South Elementary School several classrooms are being built.

Another achievement of the Board is the initiation of a career education program which will provide High School graduates with a marketable skill or adequate preparation for college.

1. Maxine Shaw, the Board's treasurer, keeps accurate books for the schools.
2. The principal, Mr. Vic Luettkemeyer, works with EHS students daily.
3. Mr. Walter Mooney, director of transportation, worked continually on better transportation of students.
4. The Board of Education (FRONT L TO R) Herb Harvey; Harley Vaughan; (BACK L TO R) Homer Tompkins; Truman Wrye; Oleph Gier; and Emmett Dunstan.
5. Superintendent Dr. Lyle D. Hensley points out several important locations for the Board members.
6. Secretary Doris Milburn prepares important records for a Board meeting.





new "mini conferences" instituted by counselors; vo. ed. bridges gap.



The Tri County Tech School is designed to give students the job skills many of them will need to function effectively in society. Whether the chosen vocation is business, engineering, auto mechanics, or drafting, the school is equipped to provide the individual with the necessary skills.

The counselors play a major role in the lives of many E.H.S. students. Annually the counselors work hard trying to place all graduates in a position (either jobs or continued education) related to their future goals. This year "mini-conferences" with representative parents, students, and faculty were created to improve and expand the guidance services.

FACULTY:

MR. CLAUDE FERGUSON, M.E., from University of Mo.
MR. BUSTER MCGOWIN, M.E., from Lincoln University
MR. JOHN MURPHY, M.E., from C.M.S.C.

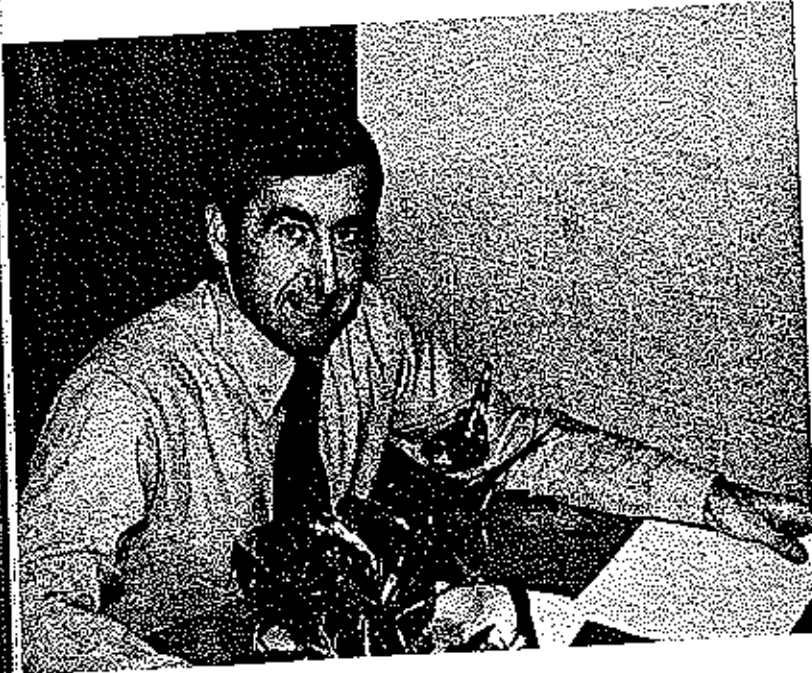

1. Mr. Murphey is director of the Tri county Technical school.
2. Mr. McGowen is conseior for the underclassmen.
3. Mr. Ferguson, director of guidance assists the upper classmen.
4. Mr. Ferguson works with a senior in selecting a college to attend.



message

I would like to take this opportunity to challenge the student body of Eldon High School.

You are living in a time of change and you must learn to think things out more than ever before. You must make decisions without bowing to pressure groups but only in your own mind and heart decide what path to follow. Remember, you will have to live with yourself and your decisions for a life time.

Do the best you know how in all your school work and never take the attitude of, "what's the least I can do, and still get by." You have been exposed to more scientific, historical, mathematical, and technical information than any generation before you. I challenge you to take this information; temper it to the right degree, go out into this world and make it a better place in which to live-- Better, not only for you but for all mankind, both in your generation and the generations to follow. Do not let this present troubled world defeat you. It is only a passing thing.

V. Luetkemeyer

Victor Luetkemeyer
Principal

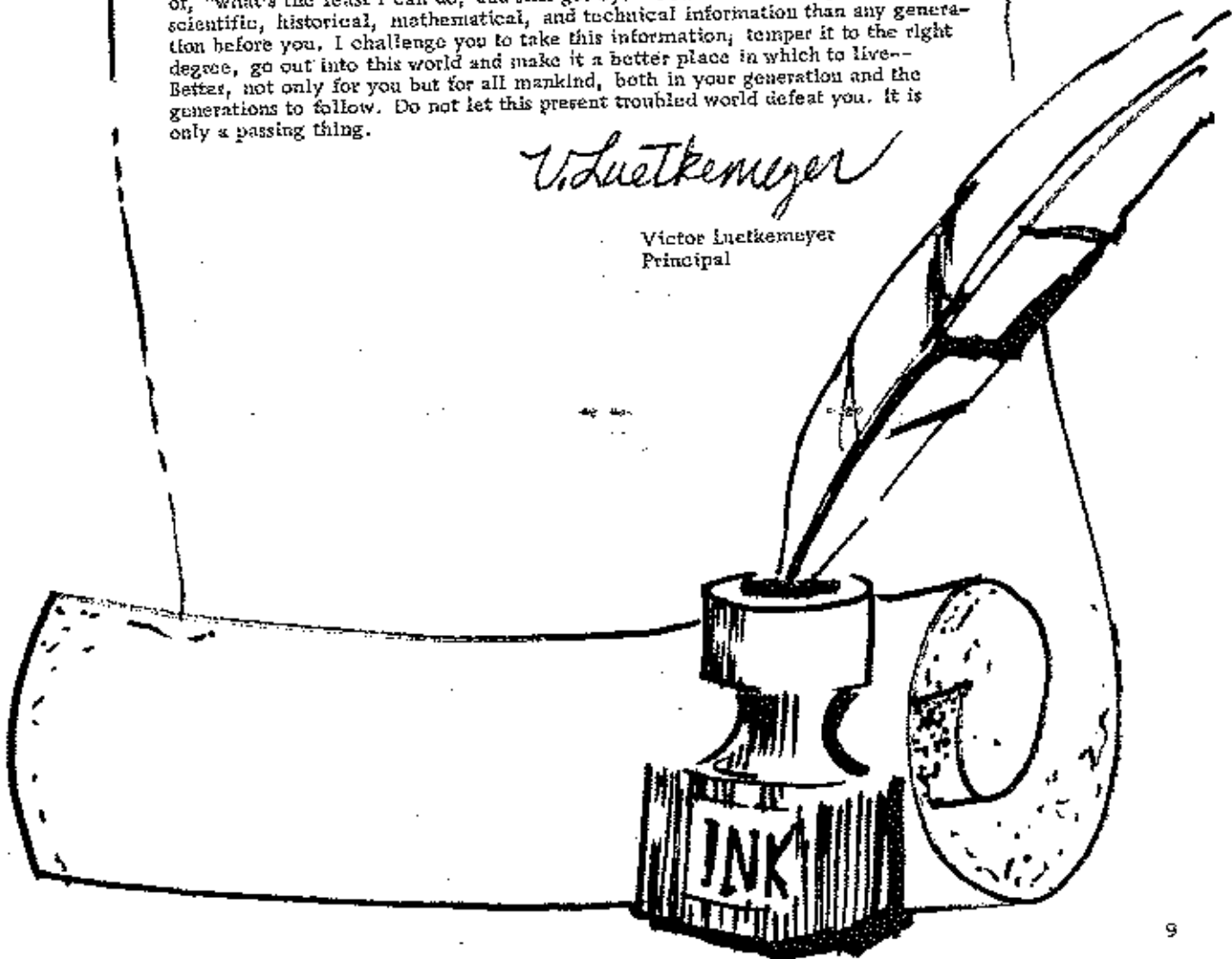



FALL



students learn to communicate; and appreciate literature

"This year the Language Arts Department is attempting to offer a wider variety of subjects, so that in some way we may reach all the students," says the department head Mr. Jim Ward. The goals of the department remain basically the same: to teach proper communications using the spoken and written word. The classes examine the ideas of great and profound thinkers and also recognize and appreciate the authentic beauty of living literature.

DEPARTMENT FACULTY:

MR. JAMES WARD, M. A. from University of Mo.;
MR. DOUGLAS TARPLEY, B.S. Ed. from SMS;
MR. MARK HOFFMAN, B.S. Ed. from N.E.M.S.;
MRS. NANCY GRANTHAM, M.E. from University of Mo.;
MR. GARY KOFFER, B.S. Ed. from Kirksville;
MISS VICKI BROWN, M.L.S. from Kansas State College.

1. Mr. Ward listens intently as a student delivers a speech in speech class.
2. Mr. Tarpley was the English departments roving teacher this year. His office in 104 is full of books! books! books!
3. Miss Brown "pulls the cards" for returned books at the end of a school day.

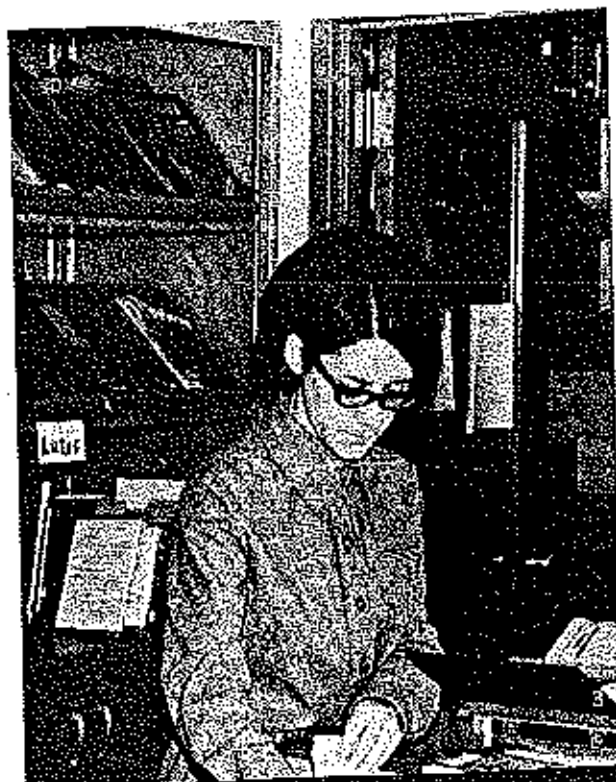
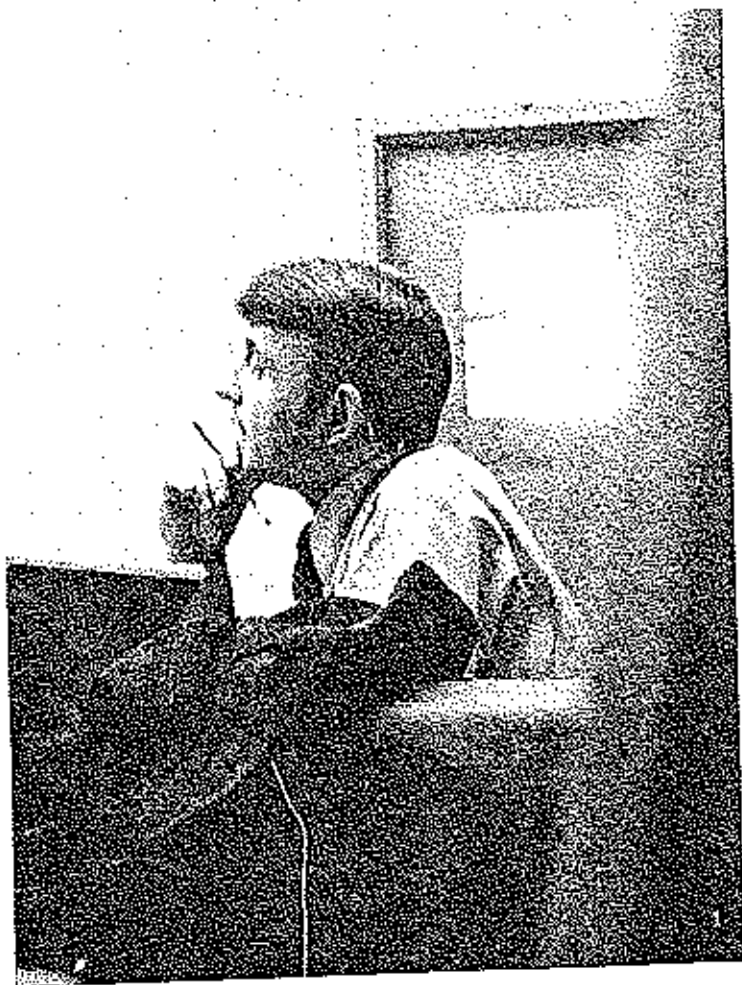

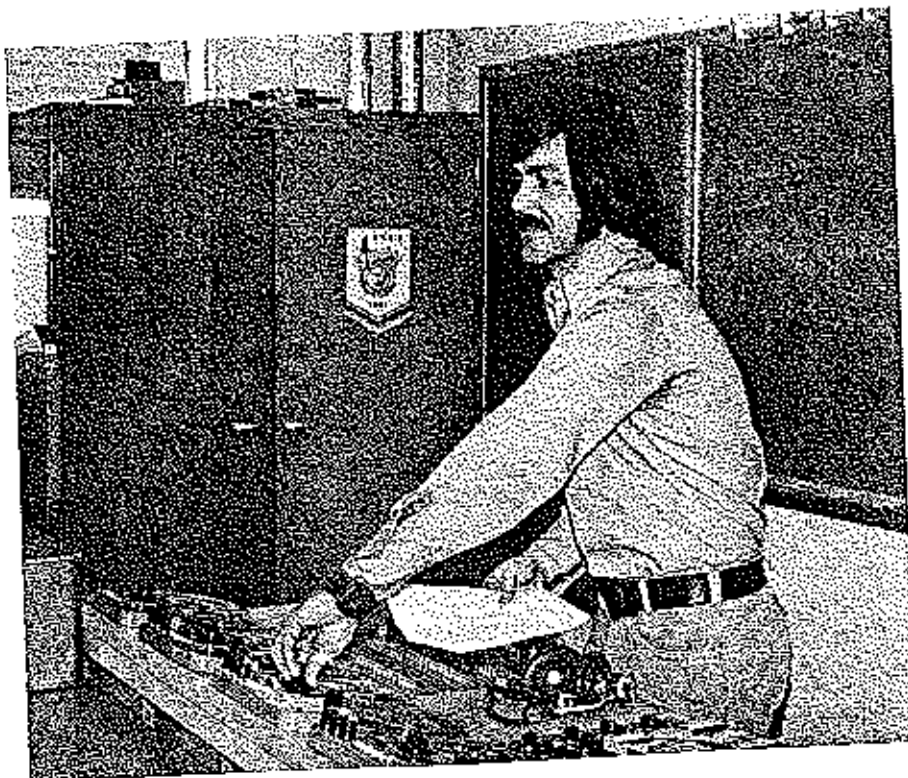

4. Mr. Kapfer works with the master recorder to enable students to listen to Spanish spoken by a native.
5. Mrs. Crantham works with her 5th hour class on a new set of English reading material.
6. Mr. Hoffman hands back tests to a freshman English class.

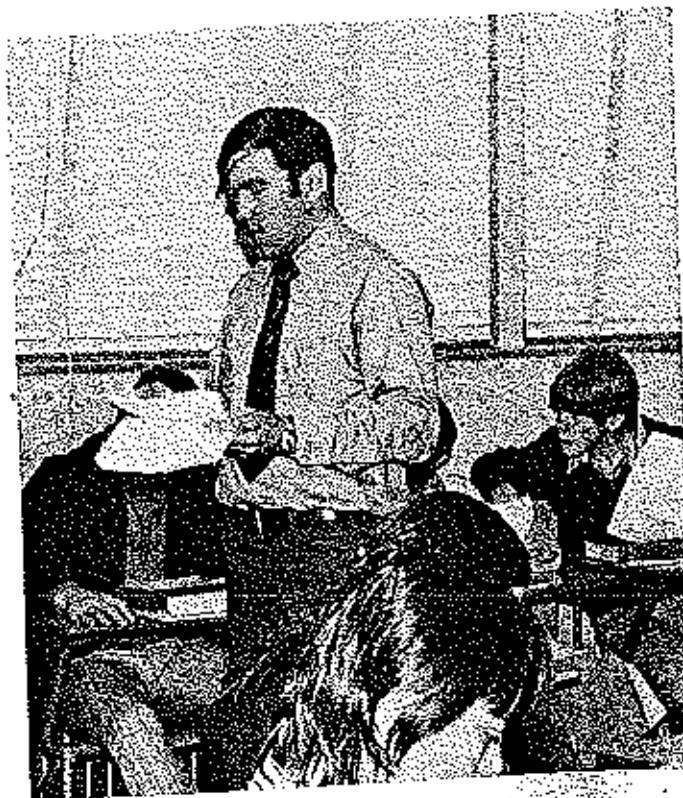
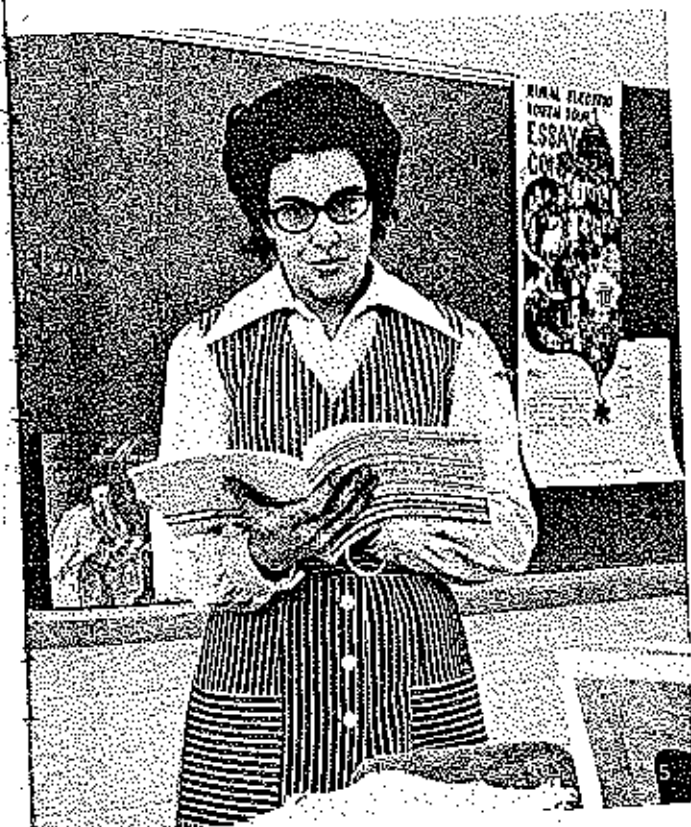

new textbook, guest speakers, wide range of courses interest students

This year the Science Department has received new textbooks for several of the classes. They have organized several field trips one of which the chemistry class traveled to Columbia, Mo., where they observed a nuclear reactor.

The history students have become more involved in, and aware of the basic problems of our society. Secretary of State, Mr. James Kirkpatrick, talked with several classes and Mrs. Lucas attended a National Council for Social Studies in Denver, Colorado.

The Math Department has been working constantly to meet the individual needs of our students. The broad range of courses offered fulfills the daily math needs as well as requirements for the college-bound student.

DEPARTMENT FACULTY:

MR. BOB HIGBY, M.A. from Lincoln University;
MR. JOHN DOWLER, M.E. from C.M.S.C.;
MRS. CAROLYN LUCAS, M.A. from Kirksville;
MRS. JUNE BRUNER, B.S. from Kirksville;
MR. ROGER FISCHER, M.E. from University of Mo.;
MR. MERLE MATZEN, B.S. Ed. from Kirksville;
MR. BURNELL HALDIMAN, B.S. from C.M.S.C.;
MR. JIM GUILFORD, M.E. from C.M.S.C.





1. Mr. Higby lectures about nationalism.
2. Mr. Dowler relaxes in the teachers' workroom during lunch hour.
3. Mrs. Lucas on her "Lucas Chair".
4. Mrs. Bruner enjoys talking with her homeroom students before school.
5. Mr. Fischer uses many innovative demonstrations in his physical science classes.



6. Mr. Matzen helps a freshman student with a math problem.
7. Mr. Haldiman does some grading during his study hall.
8. Mr. Guilford prepares a biology demonstration.

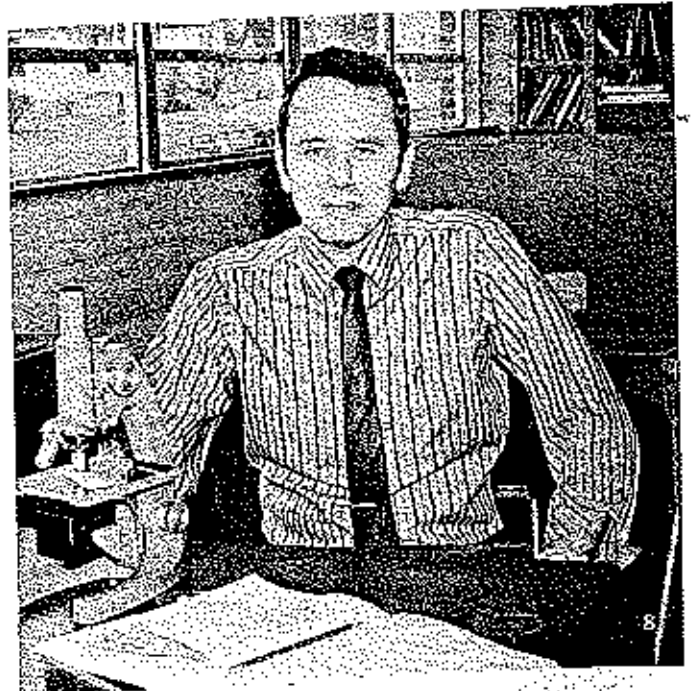

curriculum offers students variety

As time continues to change our environment the Home Economics Dept. helps students develop skills, knowledge, and values that will be relevant in the future. For example according to Mrs. Vernon, "the department would welcome the enrollment of boys."

The P.E. Dept. has taken a second step this year in improving the physical education program. Freshmen and sophomores are offered P.E. daily, leaving these courses as electives for next year's Juniors.

This year a fine example of leadership in the agriculture department was shown when the F.F.A. boys constructed numerous pieces of equipment for people of the community and gave the proceeds from the Donkey Basketball Game to the Swanson Kidney Fund.

The fine arts department has been busy with numerous activities. The art department works during the year maintaining an attractive display case. The music department has been busy with plans for a new, and different Spring Show.

DEPARTMENT FACULTY:

MRS. LUCILLE HINES, M.E. from University of Mo.;

MR. CLIFFORD GREENWAY, M.E. from University of Mo.;

MISS GERALDINE HALDIMAN, M.A. from Northwestern University;

MRS. MARY VERNON, B.S. Ed. from University of Mo.

MISS PAT GODDARD, B.S. Ed. from C.M.S.C.;

MR. BURNELL CRAIN, M.E. from University of Mo.

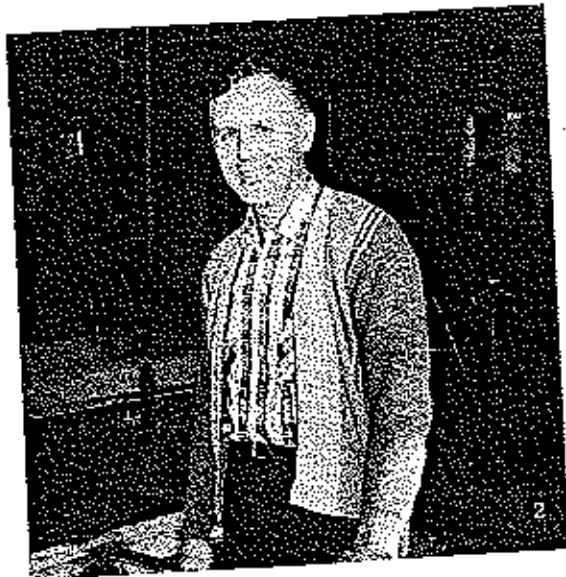



1. Mrs. Hines poses in front of a student display of block prints.
2. Mr. Greenway takes a minute while his boys clean up before the next class.
3. Miss Haldiman puts a band practice schedule on the chalkboard for students.
4. Mrs. Vernon shows a student how to hold cloth for sewing.
5. Miss Coddard teaches some underclassmen a few gymnastics.
6. Mr. Crain checks some statistics in the coaches room.

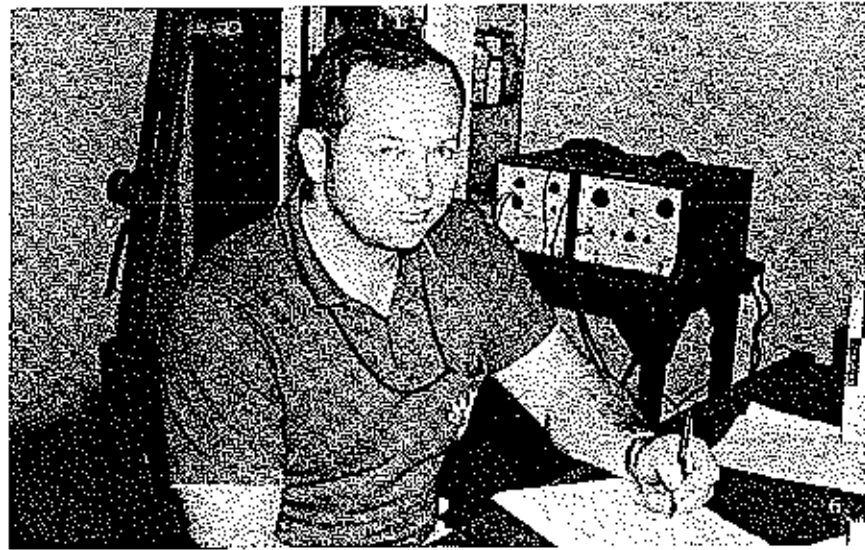

students acquire variety of practical skills.

E.H.S. conducts many courses preparing students for the working world or for personal hobbies. This year students have found two new classes offered in the Tri-County Technical School schedule - auto body repair and office productions. Along with these new courses auto mechanics, drafting, small motors, general woodworking, and electronics are still offered. The students are instructed in the fundamentals of projections, furniture construction and laboratory experiences.

DEPARTMENT FACULTY:

MR. DON BRADSHAW
MR. PHIL REICHEL
MR. EMIL MORRIS
MR. FARRIS WHITWORTH
MR. RONALD JOHNSON, B.S. Ed. from SMS
MR. PAUL EDGINGTON, M.S. Ed. from KSC
MR. HOWARD M. SCHROEDER, M.S. Ed.
from CMSC

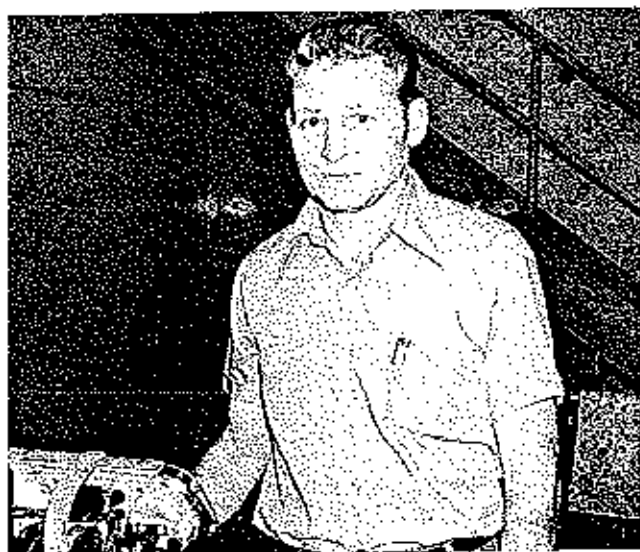

1. Mr. Emil Morris joins the faculty this year to teach the graphic communications class.
2. Mr. Don Bradshaw poses with a demonstration model he uses in class.
3. Mr. Farris Whitworth, also new to the faculty this year, teaches auto-body repair.

4. Mr. Paul Edgington examines a wood shop project done by a freshman.
5. Mr. Ron Johnson teaches students the basics of drafting.
6. Mr. Howard Schroeder works with Eugene Alexander on the lathe.
7. Mr. Phil Reichel pauses during a busy day.

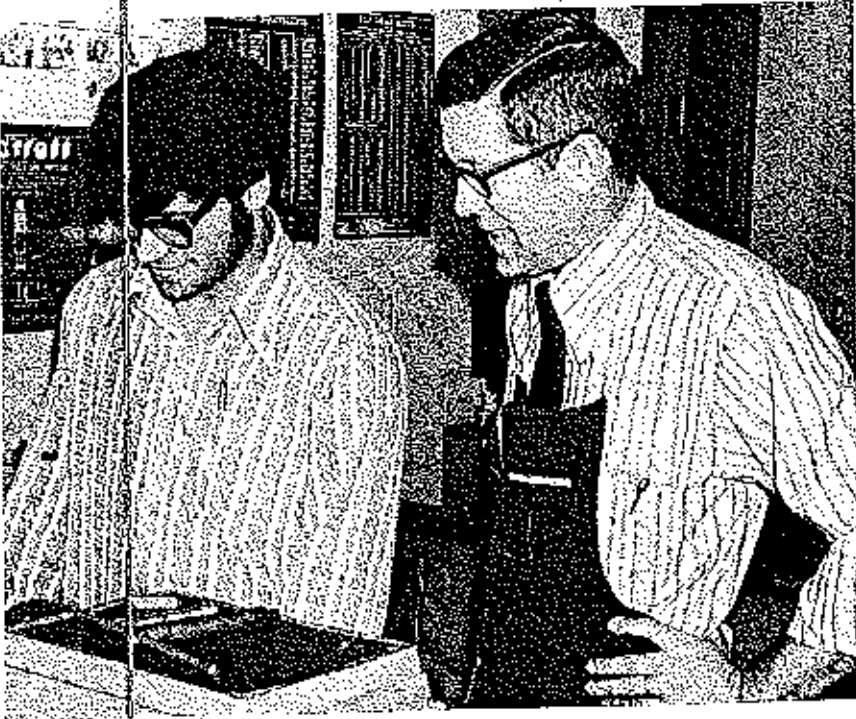

business dept. instills good personal attitudes and habits; c.o.e. gives on job training

With the majority of students entering the working world after graduation, the business dept. works towards three goals. Students are taught to use machines which will most likely be present on modern job locations. Students are taught basic business principles, so that they can succeed in marketable businesses. The most significant, students are encouraged to develop good personal traits, work habits, and attitudes.

The C.O.E. program is designed to give students vocational training before leaving high school. This year for the first time, Eidon has had two state officers elected to the state C.O.E. organization. Also an Eidon student represented our school at the National Deca Convention in Los Angeles, California.

DEPARTMENT FACULTY:

MR. CLAY HELMS, B.S. Ed. from C.M.S.C.;
MRS. GLADYS HELMS, B.S. Ed. from C.M.S.C.;
MRS. SONJA CAMPBELL, B.S. Ed from S.M.S.;
MRS. CAROL BETH MARTIN, B.S. Ed. from CMSC.

1. Mr. Helms teaches students many practical job skills in C.O.E. classes.
2. Mrs. Martin works part time in the business department this year.
3. Mrs. Campbell looks over some work in the business department office.
4. Mrs. Helms checks the files for some student work.



department strives for personal, vocational, and academic goals.

"This program absolutely has to be an individual matter all the way through," stated Mrs. Atkinson, Vocational Adjustment Coordinator. The department strives for three goals. Personal development is to develop the skills of each individual. The vocational goal is to prepare each student for work providing adequate living. Academically, the class has large amounts of new reading material and science classes have been introduced.

DEPARTMENT FACULTY

MRS. JESSE ATKINSON, B.S. Ed. from SMS
MR. NORMAN BEYER
MRS. JAMES JONES

1. Mrs. Atkinson helps a student learn to do some craft work.
2. Mrs. Jones helps in the office when not working in with Mrs. Atkinson.
3. Mr. Norman Beyer poses in front of his new mobile Speech Therapy Laboratory.



people behind the scene help with routine duties

Sweeping floors, taking temperatures, driving buses, answering the phones, and serving meals are only a few jobs performed daily in our school. The people "behind the scenes" in our school system are of great importance. The secretaries, custodians, cooks, bus drivers, and the nurse dedicate time daily serving FHS students and citizens of our community.

1. Judy Hayes helped students throughout the year.
2. Mr. Luetkemeyer's secretary Cheryl Foltz, assists students daily in the office.
3. Students are aided by Le Steele at the TCT School Office.





4. Madie Denny co-ordinates balanced meals eaten by students in the school cafeteria.
5. Sue Abbott, Mr. Mooney's, secretary organizes bus schedules and payrolls.
6. Marge Marriott worked many hours cleaning the High School gym.
7. (LEFT TO RIGHT) Mrs. Jeffert, Mrs. Jarrett, Mrs. Richardson, Mrs. Newton, Mrs. Shepherd, and Mrs. Sears prepare our daily meals.
8. Clyde Cain pauses for a moment.
9. Elsie Howren makes farther arrangements for an ill student.
10. After a busy day Carl Woolley cleans a class room.



1. Will Bock hoses off the faculty parking lot.
2. Bus drivers, (LEFT TO RIGHT) Mr. Yahnig, E. Currence, Branstetter, Myrsa Upton, Lindley Shaw, Virginia Sullens, Hachler, W. Currence, Knies, Haynes, Ahart, and Flaughter run daily routes.
3. John Bunch stops during a busy day.





library workers help with routine tasks

The library workers assist the students and faculty in their use of the library. They also relieve the librarian of routine duties such as checking books in and out, filling out overdue slips, and shelving books.

LEFT TO RIGHT: Dorothy Schulte, Carol Herrington, Michelle Harmon, Priscilla Apperson, Mark Luetkemeyer, Elaine Bowles, Renee VanStrien, Donna Williams, and Carla Wray. Not Shown: Cheryl Chaney, Wanda Coruett, Judy Cortun, Helen Green, Ruby Grosvenor, Debbie Jarzett, and Cynthia Lodge.

office workers keep busy

Office workers spend a period or two each day helping the secretary with such things as taking attendance, answering the telephone, filing records, guiding visitors through our school, as well as assisting other students who come into the office.



FRONT: Mary Hlavacek; BACK (LEFT TO RIGHT): Crysty Stark, Peggy Harrison, Jill Harrison, Chris Miller, Debbie Sooter, Sandra Koerner, D'Ann Jenkins, and Barbara Phipps. Not Shown: Sandy Hall.

freshmen

Randy Abbett
Shirane Alexander
Tammy Anisinger
Cristy Barker
Linda Bashore
Monica Bassett



Vicki Birdsong
Rita Blankenship
Pat Bond
Karen Bowles
Carolyn Burris
Ken Barnham



Debbie Campbell
Marvin Campbell
Tim Carpenter
Brenda Cassidy
Gary Cato
Ronald Chapman



Marion Cornell
Judy Cotton



Debbie Crane
Renee Dinwiddie



Clifford Dowell
Larry Dummermuth



Pat Duncan
Layne Edgington



Kenneth Eplin
Greg Evers
Steve Fairchild
Emerson Fense
Tommy Fletcher
Judy Franklin



Terry Fustenau
Andy Geiger
James Green
Robert Greenway
Lillian Hand
Janet Harbison



CLASS OFFICERS: Terry Fustenau, Shirane Alexander, and (not shown) Jim Williams.



Raymond Hardin
Michelle Harmon
Ray Harring
Jill Harrison
Kevin Hauenstein
Billy Hawken



Jackie Hees
Phyllis Hees



Glenna Helmer
Carol Harrington



Bruce Hickey
David Hickey
Steve Hill
Stelia Howser
John Huffman
Laura Hutton



Steve Johnson
Tom Jordan
Stanley Kaiser
Barbara Kirk
Pat Kirkwood
Terri Kelley



Robert Lake
Roxy Lake
Elaine Leslie
Kelly Luetchmeyer
Cherry Madole
Rhonda Maher



Kevin Malear
Kenny Mangels



Deloris McKinley
Mike Mergelkamp



Larry Miller
Ronny Mitchell
Tom Morse
Debbie Myers
Steve Myers
Joshlyn Naughton

Mary Jo Nevius
 Laura O'Bryant
 Debbie Opsie
 Shirley Parkhurst
 Claire Partridge
 Kevin Pearson



Wain Pope
 Gary Popp
 David Prater
 Kemmy Quirk
 Anna Ransley
 Mike Raynor



Linda Reavis
 Susan Reed
 Steve Rife



Cheryl Rinaldi
 Mary Kay Rinaldi
 Melody Robinett



Randy Roll
 Dennis Runyan
 Mark Russell
 Paul Schelich
 F. J. Schulte
 Fred Schulte



Roger Schwintek
 Ronald Schwintek
 Steve Scott



Debbie Scrivner
 Howard Sears
 Tom Shauck



Jackie Shelton
 Sheryl Shelton
 Terry Shoemaker



Marvin Sidebottom
 Nira Son
 Linda Sooter
 Daryl Spencer
 Ricky Spencer
 Billy Stark





Bill Stevens
Charlotte Stickney
Robert Stickley
Brenda Stone
Lisa Taltershall
Josh Thorton



David Topliff
Don Tyler
Donald Vaughan
Dane Vernon
Janet Vernon
Ronald Vernon



Steve Vernon
Donald Webb
Karen White
Cal Whitney
Bonnie Whittle
Martyn Whittle



Wendy Widmer
Larry Wleskamp
Jim Williams
Mike Winters
Donna Wilson
Randy Wilson



Harold Wood



Teddy Wood



Terry Young



ROW 1 (LEFT TO RIGHT): Dan Henley, Mark Shepherd, Phillip Romero, David Weeks, Mike Tompkins, Billy Claypole and Dennis Ansinger. ROW 2: Mike Vernon, Steve Callison, Keith Whitworth, Leroy Foster, Mark Vernon, Dennis Worthley, and Tom Holloway. ROW 3: Ralph Belese, Tom Salisbury, Randy Tompkins, Jim Abbott, Sam Merritt, Herman Harrison, Dale Simpson and Mark Luckemeyer. ROW 4: Tom Elsemann, Gary Bowers, Danny Byrd, Craig Curtiss, Cully Jobe, David Byrd, Jerry Porter and Keith Houghton. ROW 5: Gary Goode, Tony Hodel, Steve Farris, Ray Rogers, Kevin Whitney and Jim Joiner.

football

'71-'72 — a year to build



The 1971-72 season for the Eidon Mustangs was good, even though the team did not win the conference. The record was deceptive. The Mustangs received no great defeats, and they were definitely "in" every game they played. Being one of the most formidable teams of the conference, California might have seemed a sure win over the Mustangs. However, the final score showed the Mustangs as the winners. It will be remembered that the previous football team won all the games but one. The 1971-72 team was equally as good a team. The boys played hard, practiced hard, and as the coach reported, "it was one of the best teams to work with" in his career as a football coach. The boys "gave all they had," and their record was one to be proud of.

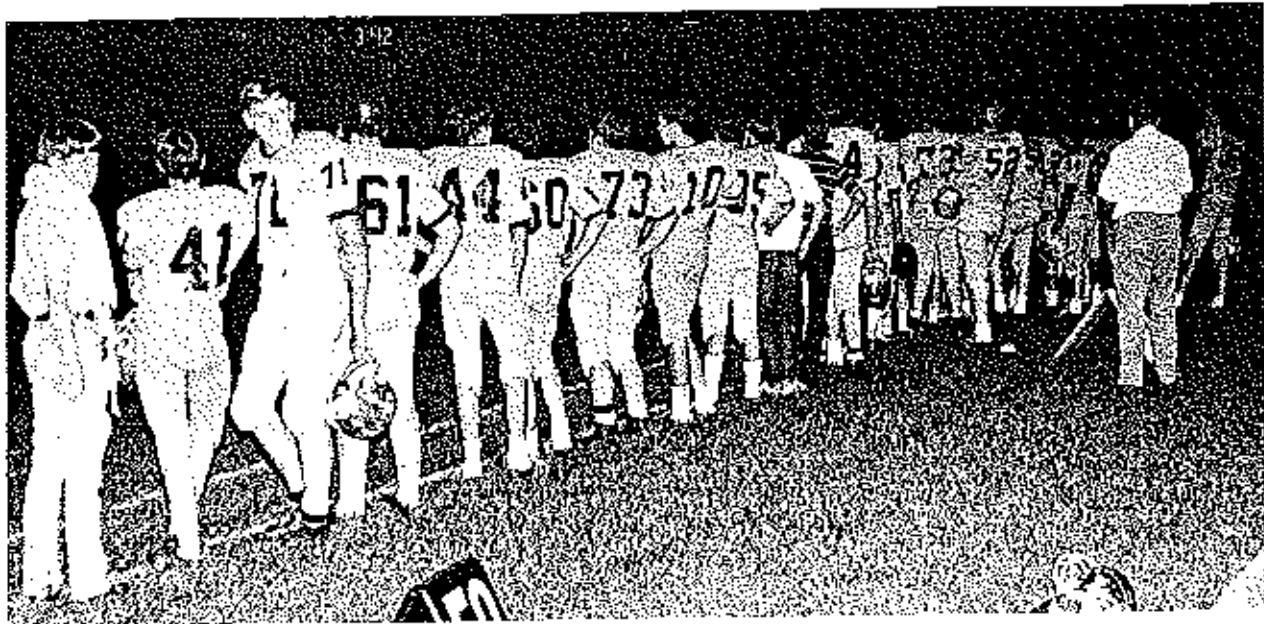

1. Eldon's Varsity Stands on the sideline for kickoff.
2. Ed Hodges, line coach for the Mustangs, watches the plays carefully.
3. Head Coach Bob Higby and Freshman Coach Charlie Vaughn discuss future plays.

er-
t,
any
d,

d,
The
ent
they
the
in
d the
it
ne.
e
re-
in
they

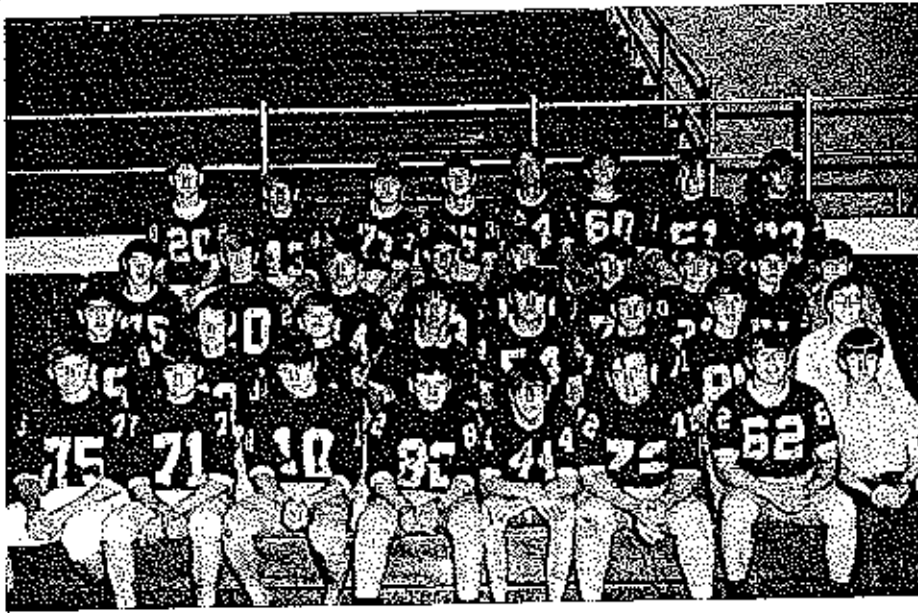

"b" team

ROW 1: Marion Connell, Bill Raynor, Dan Henley, Howard Stone, David Weeks, Bill Claypole, Mark Shephard, and Tom Holloway. ROW 2: Steve Vernon, Marty Saling, Mike Tompkins, Tom Salt-hury, Donnis Worthley, Jeff Kelly, Dale Simpson, and Mark Luetkemeyer. ROW 3: Cal Whitney, Daryl Spencer, Ralph Briese, Tim Elksman, Danny Byrd, Terry Albertson, Greg Shepherd, Gary Cato, and Brent Davis. ROW 4: Paul Schelich, Steve Foster, Dennis Amsinger, Mark Vernon, David Bungart, David Barks.

freshmen

ROW 1: Kevin Eppright, Howard Sears, Steve Vernon, Bill Stark, Marion Connell, Paul Schelich. ROW 2: Eddy Halderman, Greg Evers, Tom Morris, Kelly Luetkemeyer, Mark Russell, Gary Cato, Daryl Spencer. ROW 3: Tom Fletcher, David Hickey, Terry Furstenan, Steve Rife, Kevin Malear, Dane Vernon, and Cal Whitney. ROW 4: Ken Burnham, Ricky Spencer, Mike Mergelcamp, E. R. Ober, Teddy Wood, Jim Williams and Brent Davis. Missing: Mike Raynor and Josh Thornton.



LEFT: A view spectators seldom see -- boys intently watch the game.

homecoming

Paula Herman reigns as queen; eldon defeats osage 38-0

mell, Bill
 Howard
 Bill
 pherd,
 ROW 2:
 y Saling,
 on Salis-
 ey, Jeff
 n, and
 ROW 3:
 Spencer,
 Elseman,
 Albertson,
 y Cato,
 DW 4: Paul
 ter, Don-
 Vernon,
 id Barks.



The crowning of Paula Hermann, junior class candidate, climaxed this year's homecoming activities. The seniors chose for their candidates: Susie Yows escorted by Kevin Whitney and Jerry Porter, and Peggy Opie, escorted by David Byrd and Sam Merrit. Paula Hermann, escorted by Ray Rogers and Cully Jobe. Sophomores chose Suzanne Kirk, escorted by Leroy Foster and Craig Curtliss, and the Freshman class chose Jana Crum, who was escorted by Keith Whitworth and Steve Farris.

Many fine floats expressed the homecoming theme of "Fantasyland" in the annual parade. Three bands performed, including the Eldon High School band, the Eldon Junior High band and the Linn band.

That night, the Eldon Mustangs defeated the Osage Indians 38 to 0. The new queen reigned at the dance afterwards.

1. Homecoming Queen poses for a picture.
2. Ray Rogers hands Paula her roses while Cully Jobe looks on.
3. Queen candidates (FROM LEFT TO RIGHT) Susie Yows, Suzanne Kirk, Jana Crum, Peggy Opie, and Paula Hermann.

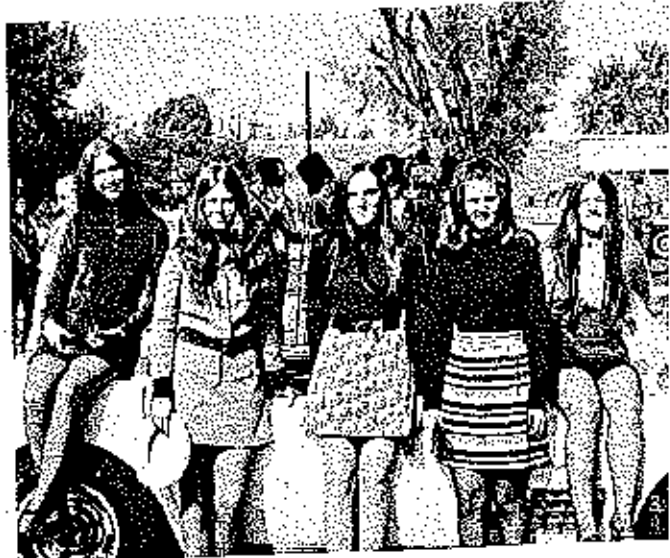

- boys

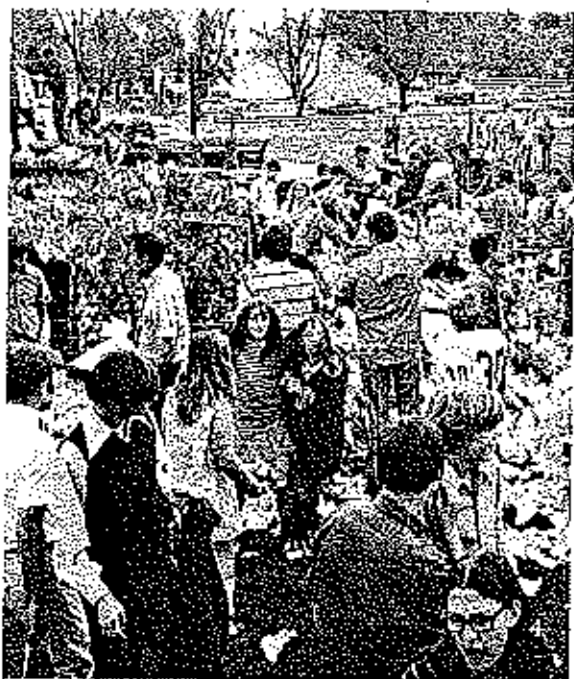

4. An enthusiastic crowd tears down the floats after the parade.
5. The A-Team cheerleaders cheer the parade onward.
6. The Eldon High School Band is doing its routine in downtown Eldon.
7. Seniors ask "Old Mother" to stomp the Osage Indians.
8. Mrs. Mary Vernon, home economics teacher, and Burnell Haldiman, math teacher, join in the Homecoming activities.

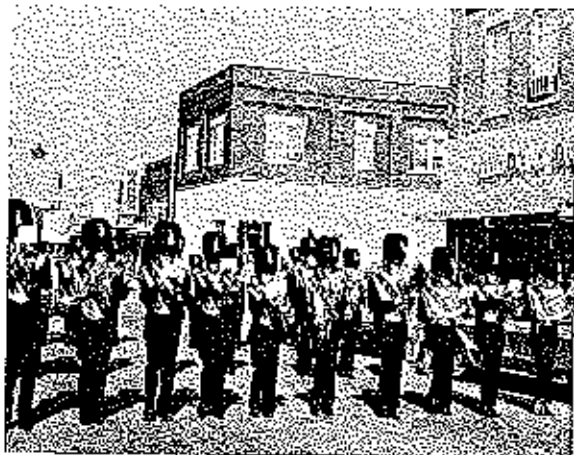



9. C.O.E.'s "Cinderella" story took first place.
10. Danny Naughton and Tom Roe prepare for the parade.
11. Industrial Arts Club, who got second place, lead Osage to the Slaughter House.
12. This animated Charlie Brown float, built by the juniors, won third place.

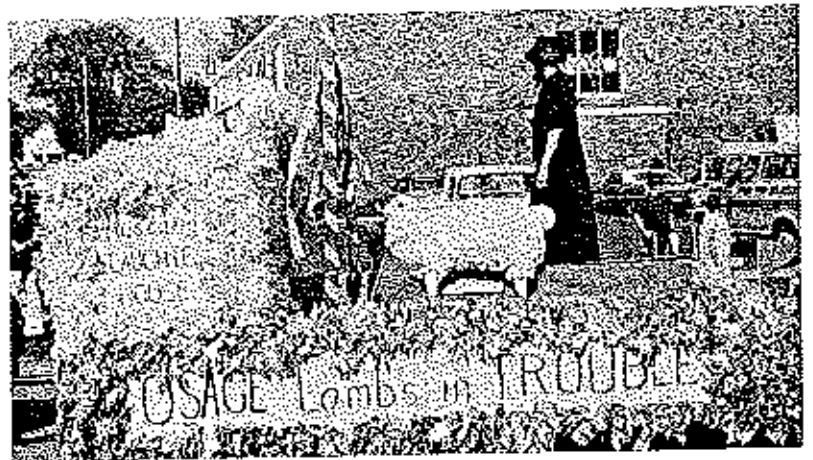

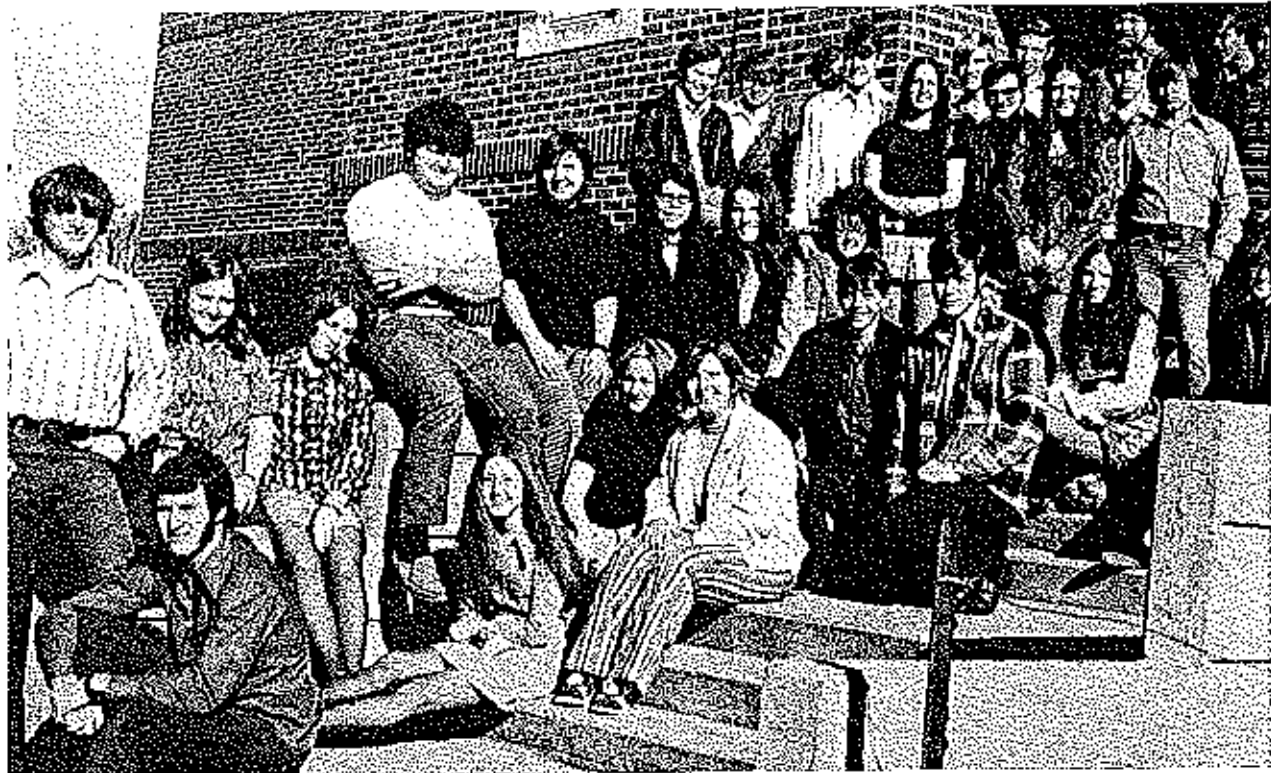

ROW 1. Steve Farris, Colleen Carpenter, Mary Jones, Nina Kelly, Gene Geiger, Dennis Routon, Sharon Wood, Crysty Stark. ROW 2. Mike Faulconer, Janice Kidwell, Susan Topliff, Gary Mergekamp, Marsha Baucom, Mary Bittle, Dorothy Schulte, Ruth Eldson. ROW 3. Gary Dwyer, Lynn Beanland, John Ayres, Virgil Schulte, Kim Burnham, Jim Joiner, Donnie Green, Kim Dowell, Diane Berktresser, Ray Rogers, Mike Scott, Randy Tompkins, Steve Dummermuth, Terry Atwell. Not shown: Jean Wood, Sam Merritt, Herman Harrison, Ricky Wey, Terry Maher, Paul Boatman, Richard Dusenberry, Doug Abbett, Mike Vernon, Mark Atwell, Bud Faulconer, Ken Chapman, Chris Connell, Bob Beanland, Don Badwell, Steve Callison, Tony Hodel, Jim Abbott, Judy Faulconer, Keith Whitworth, Billy Colden, Linda Witherell, Diana Mulkahy, Gary Harvell, Eugene Alexander, Randy Opie, Kevin Whitney, Sharon Bashore, Mandy Stone, Debbie Franklin, Terri Madoic, Elaine Tetley, Ronnie Petit, Lowin Diuwiddie, Rick Wilson, Lonnie Simpson.

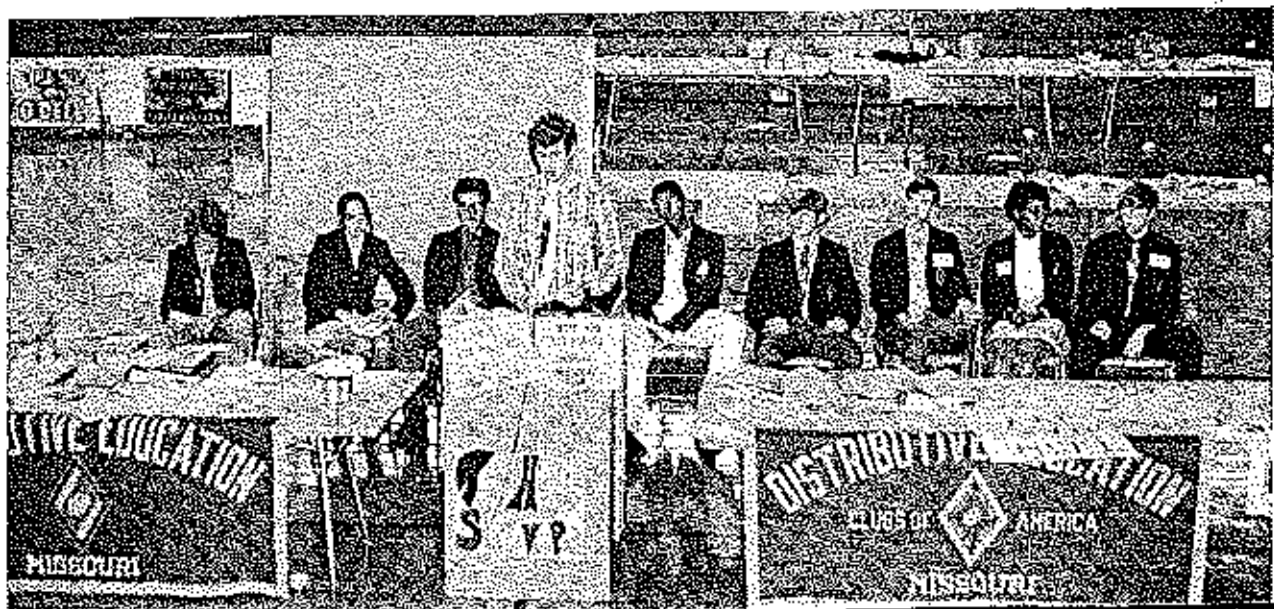

coe has two state deca officers

COE was quite active again this year. They participated in the DECA and VICA district, state, and national contests. The state conventions were held in the EHS gymnasium. The DECA convention (photo 3) proved quite successful for the Eldon organization this year. Two Eldon members, Mike Faulconer and Steve Farris, were elected to state offices. Never before has there been a state DECA officer from Eldon.

The COE officers help organize these conventions as well as the Employer-Employee Basketball Game, food baskets taken to families at Christmas, and the spring COE Banquet. Mike Faulconer is president of the organization, with Steve Farris as parliamentarian and Colleen Carpenter as secretary (photo 5). Other officers are Terri Madole (vice-president), Sam Merritt (treasurer), and Jim Abbott (reporter). Mr. Helms is in charge of the COE program in EHS (photo 2).



Y
211-
la-
an,
st-
de-
die,

drama department presents two three-act plays:
"yes and no" and "our hearts were young and gay"

Due to the large number of students interested in drama, Mr. James Ward decided to produce two three-act plays. In order to devote more time to the second play, Mr. Ward turned the direction of "Yes and No" over to Mr. Dennis O'Dell. This play was presented with great success on November 18 and 19.

"Yes and No" deals with a marriage proposal. In the first act Jo (Susie Yows) is proposed to by Adrian (Kim Singleton) and she refuses. In the second act the scene is re-created except that this time Jo accepts. The third act portrays what really happens between Jo and Adrian—nothing! Other characters are: Rev. Richard Jarrow (David Dowler), Emma Jarrow (Debbie Jarrett), Sally Jarrow (Loretta Burney), Mr. Bagshott (Pat Quigley), and Mrs. Webb (Rita Johnson).

The second three-act play, "Our Hearts Were Young and Gay", was presented on December 3 and 4. It received excellent response from the audience.

The play deals with the adventures of Cornelia Otis Skinner (Janice Burlingame) and Emily Kimbrough (Paula Hermann) when they go to Paris for the summer. Other cast members are: Otis Skinner (Kim Singleton), Maude Skinner (Kathi Gilmore), Monsieur DeLaCroix (Tom Roe), Leo McEvoy (John Cupp) and Dick Winters (Danny Naughton).

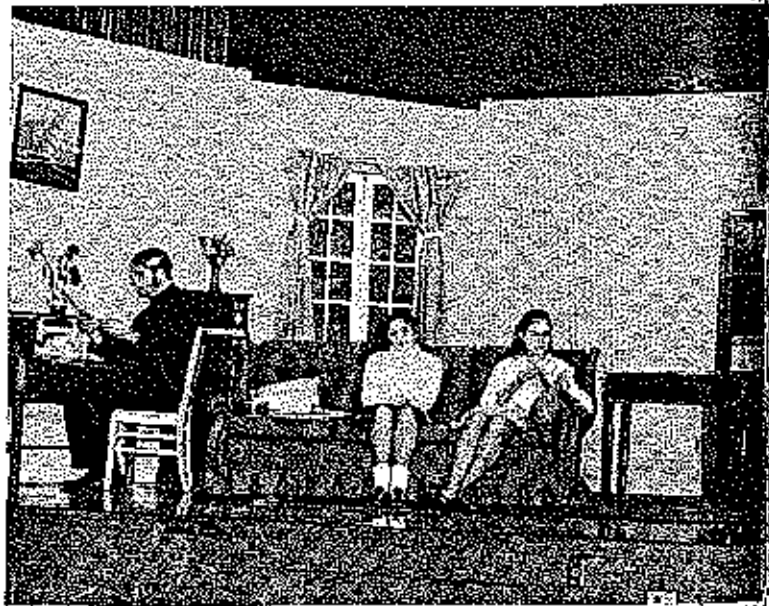



1. Bags comforts Jo in her apparent dilemma whether or not to marry Adrian.
2. Adrian gives Bags a bit of friendly advice.
3. A typical spring day in the farrow home.
4. Emily listens while Cornelia over-dramatically describes the kiss she received from Leo.
5. Cornelia's parents debate whether or not to let Cornelia and Emily go to Paris alone.
6. Cornelia blushes with embarrassment while Monsieur DeLa-Croix raves about her father's acting ability.
7. Leo, Emily and Dick hurriedly try to cover up Cornelia's measles.

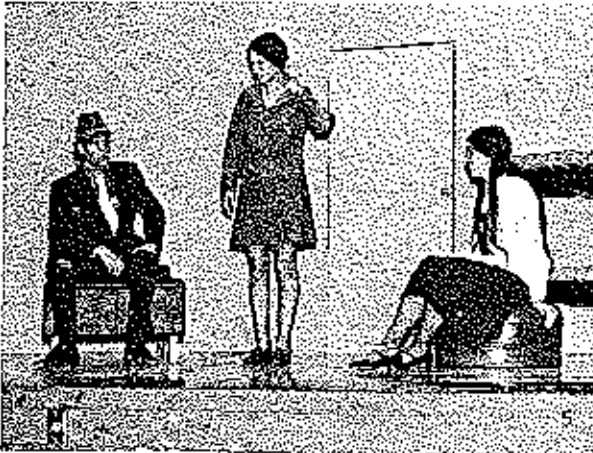

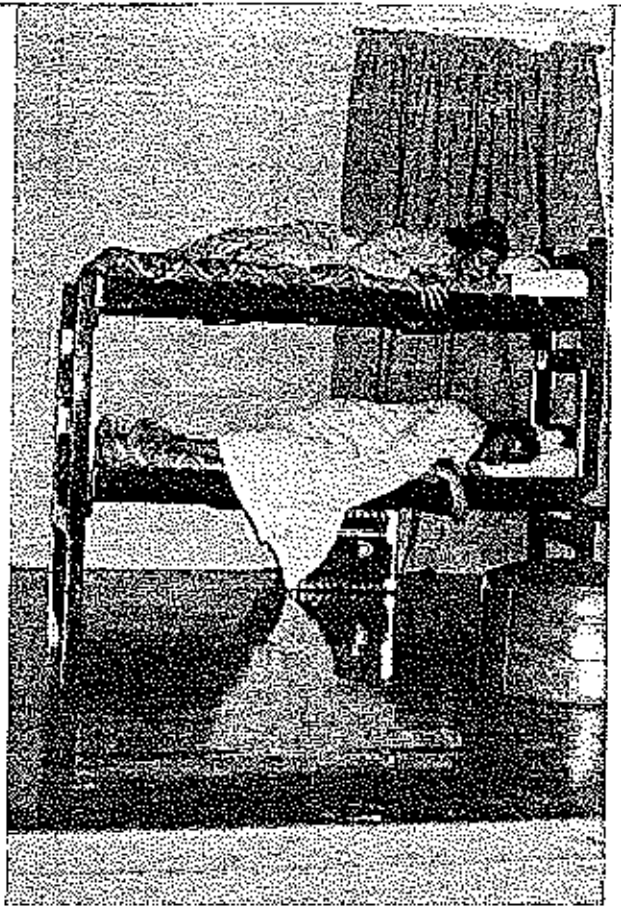

gaa keeps in shape

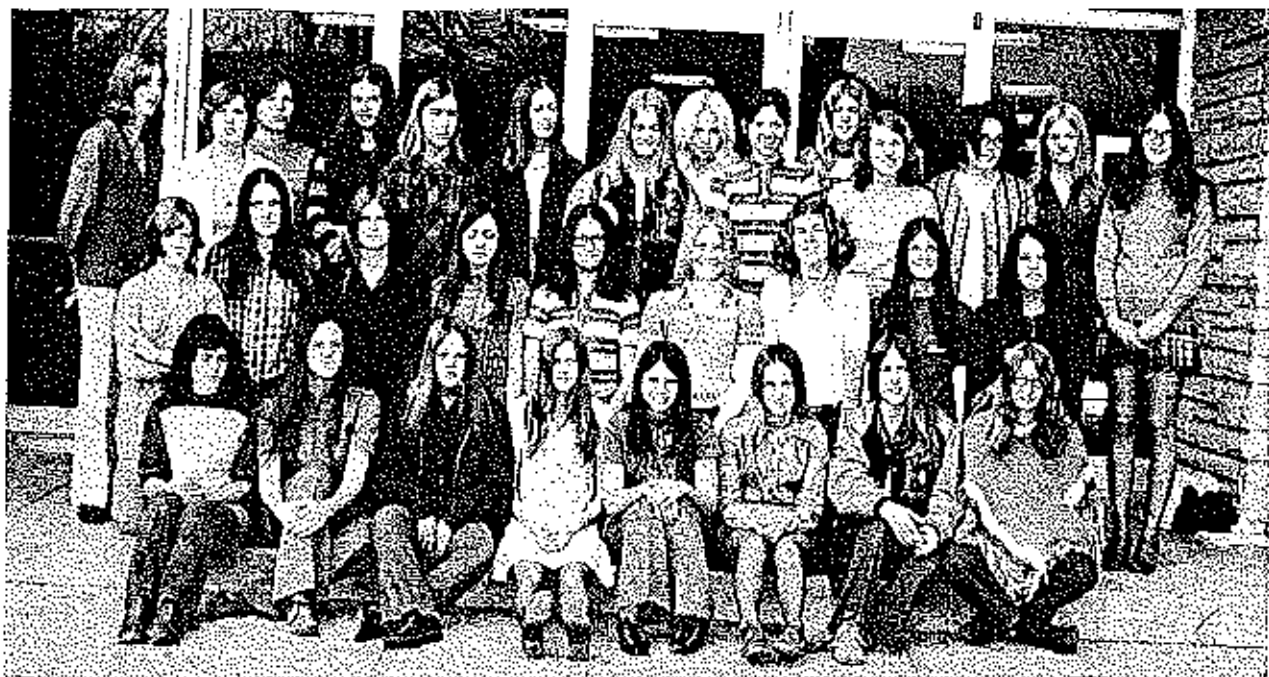

ROW 1. Sharon Bashore, Jana Crum (treasurer), Kay Prewitt, Janet Moats, Linda Reavis, Debbie Myers, Jean Hlavacek, Jan Harbison, ROW 2. Jan Patton, Barbara Rains, Barbara Kirk, Carla Wray, Jackie Shelton, Janet Vernon, Carol Bassnett, Kevin Pearson, Linda Bashore. ROW 3. Loretta Wilson (president), Nina Kelly (secretary), Miss Goddard (sponsor), Suzanne Kirk (vice-president), Mary Hlavacek, Priscilla Apperson, Jeanette Evers, Rhonda Branch, Theresa Russell, Wendy Widmer, Lisa Stone, Jackie Hees, Sue Ferguson, Donna Wilson. Not shown: Cristy Barker, Marsha Baucom, Janice Burlingame, Kim Burnham, Linda Harbison, Sandy Johnsey, Mary Laffey, Mary Luetkemeyer, Bertha Schelich, Debbie Zimmer.



ROW 1. Carla Wray, Mary Laffey, Loretta Wilson, Jan Harbison, Miss Goddard. ROW 2. Theresa Russell, Kay Prewitt, Nina Kelly, Barbara Kirk, Suzanne Kirk, Donna Wilson. Not shown: Sharon Bashore, Jana Crum, Jan Patton, Barbara Rains, Mary Hlavacek, Rhonda Branch, Janice Burlingame, Sandy Johnsey.

GAA members were involved in many activities this year, including flag football, softball, golf, volleyball, table tennis, tumbling, and tennis. The basketball team (photo 3) competed with Russellville's.

Along with these activities, they held a Christmas bunking party and a spring picnic for a presentation of awards.

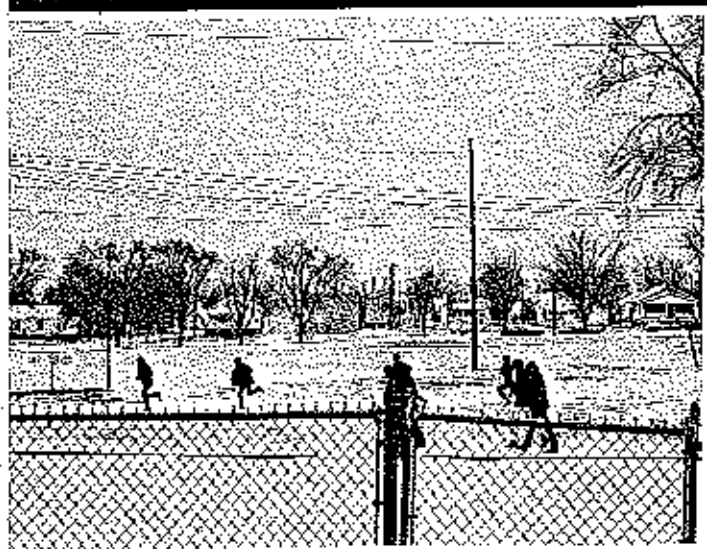

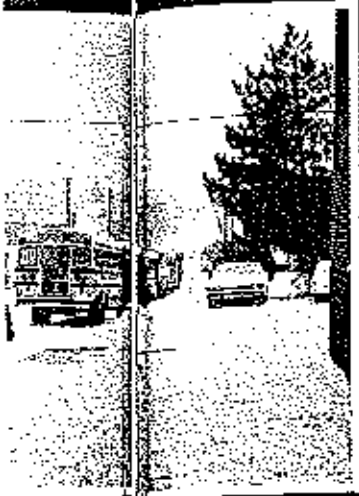

WINTER

christmas assembly

a first in the christmas assembly

The annual Christmas assembly was held December 23. This year a new activity was added to the assembly, a Santa Claus contest. Several students disguised as Santas represented different classes. (PHOTO 2) Peggy Opie talks with the winner, Josh Thornton.

The speech and music departments took part in the assembly. The Girls Glee (PHOTO 1) performed two numbers, "Go Tell It On the Mountain" and "Snow." Baritone Rick Sanning sang the solo in "Mary's Little Boy Child." (PHOTO 4)

Loretta Burney (PHOTO 3) gave an original Christmas speech on all the different lists made during the holidays.

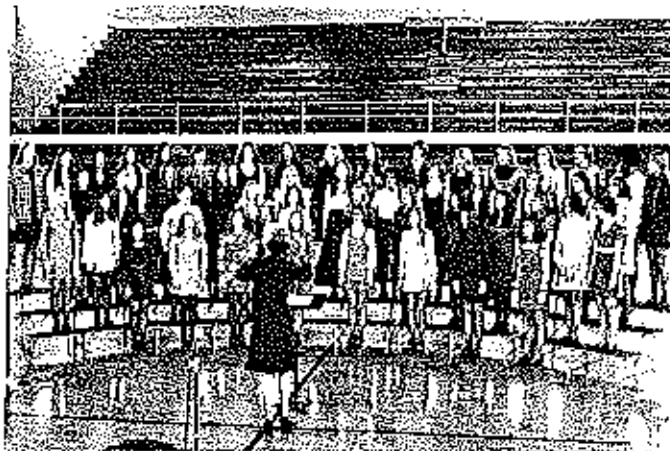

sophomores



The sophomore class officers have taken just one more step up the ladder to achieving great things. These three students are: (TOP) Cheryl Miller; (LOWER LEFT) Darlis Burris; and (LOWER RIGHT) Tom Holloway. They are just a few students that have helped make E.H.S. what it is.

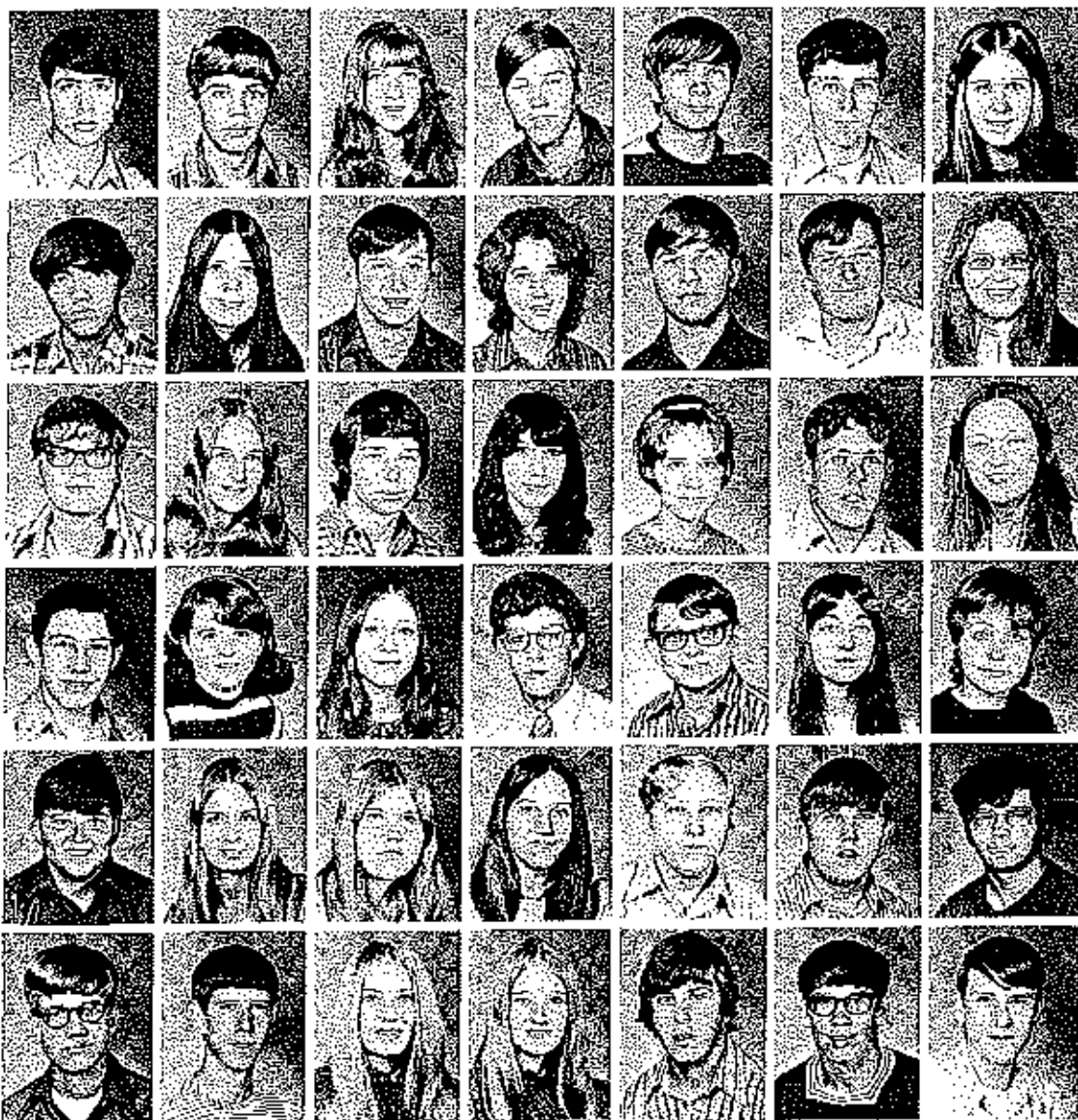

Terry Albertson
Dan Appenon
Betty Applegate
Durand Bailey
David Barks
Fred Bashore
Jeannette Benedict

Steven Bishop
Eileen Blomberg
Gary Bowers
Glenda Boyd
Ralph Briese
David Bungart
Darlis Burris

Joe Byrd
Becky Byrd
Ricky Caine
Cheryl Chaney
Rita Chapman
Billy Claypole
Judy Condo

Mike Cooper
Wanda Cornett
Tina Cotten
Kenneth Crismon
Donald Currence
Melody Currence
Susan Davenport
Brent Davis
Sandra

DeGraffenreid
Deloris Denman
Brenda Doolin
Dick Duncan
Ronald Duncan
Clifford

Dusenberry
Dwight Edwards
Tim Elseman
Cindy Erickson
Jeannette Evers
Shane Farris
Stephen Foster
Mike Gaither

Gary Goodie
Helen Green
Ruby Crosvenor
Jane Groves
Sandra Hall
Deborah Hardison
Linda Harbison



Patti Harmon
Jim Harvey
Sue Hatch
Billy Hoes
Dan Henley
Helen Hill
Lorraine Hill



Robert Hill
Tom Holloway
Dave Horton
Roger James
Debra Jarrett
Charles Jordan
Jeff Kelly



Angie Kehr
Karl Keppel
Gary Ketchum
Mary Jaffey
John Loeffert
Wilson Mace
Sharon Melton



There's a time for rest and a time to work. For some students, study hall is a time for rest. But for these sophomores, study hall is a time of preparation and study.



Cheryl Miller
Gary Miller
Janet Moats
Bev Mooney
Karen Mulcahy
Louis Nations
Bill Perkin



Vera Petet
Bernard Phipps
Deborah Plank
Mary Polly
Marshall Potter
Kay Prewitt
Bill Raynor



Glenna Rentfro
Connie
Richardson
Rudy Richardson
Bill Roark
Janice Robinett
Brenda Roth
Terry Russell





These Sophomore students are helping in the library. They check out books, file cards, replace returned books and do many other things to help the librarian's day be a little more pleasant.



Theresa Russell
Marty Saling
Tommy Salisbury
Bertha Schelich
Jeff Schroeder
John Setser
Greg Shepherd



Ricky Shepherd
Linda Simmons
Dale Simpson
Mimi Snodgrass
Deborah Sooter
Prudence
St. Clair
Virginia Stevens



Howard Stone
Jack Strange
John Strange
Gerald Thacker
Paula Thompson
Mike Tompkins
Kent Topliif



Mike VanHooser
Renee
Van Strien
Mark Vernon
David Wainwright
David Weeks
Jackie White
Eric Wilhoit



Donna Williams
Mike Willis
Steve Willis
Dale Willis
Mike Wilson
Vicki Woodside
Carla Wray



Barbara Wry
Jeff Yaeger
Kerry Young
Kenya Yows
Monica Zordei
Sheila Simmons
Sharon Abbott



NOT SHOWN

Dennis Amsinger
Dean Cox
O'Dell Cox
Doug Siebert

George Templeton
Mike Wieneman
Debra Van Sciver
Cindy Van Sciver

Rick Martz

girls glee sets a new record

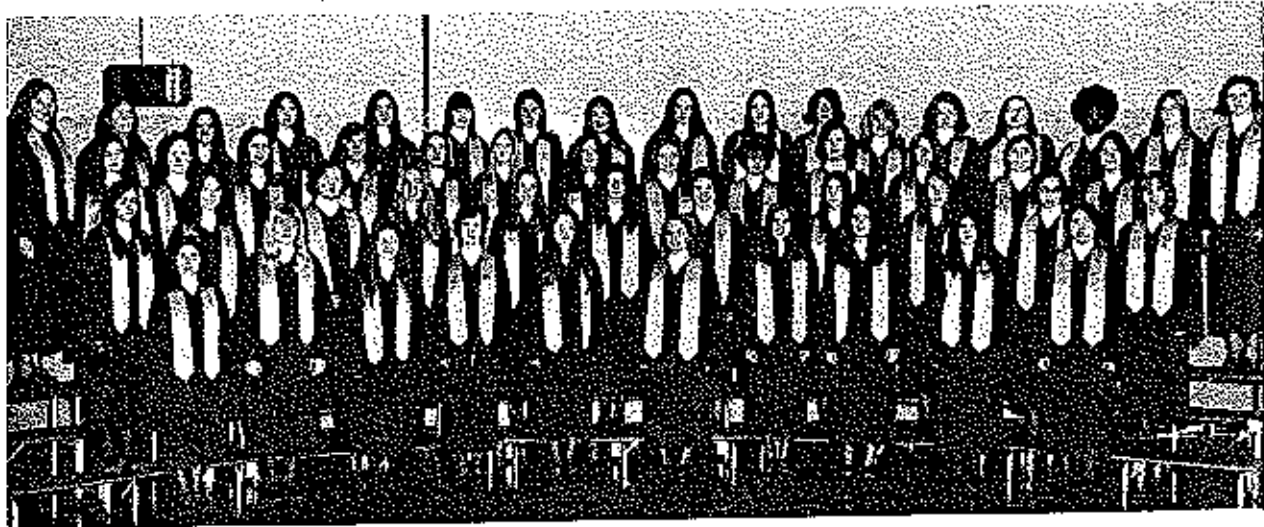

ROW 1. Ava Dutcher, Debbie Opie, Colleen Carpenter, Chris Miller, Daris Burris, Angie Kebr, Janet Moats, Glenna Helmer, Bev Mooney, Kim Ward. ROW 2. Carla Weay, Donna Williams, Debbie Crane, Cindy Erickson, Terry Russell, Debbie Harbison, Pat Bond, Melody Currence, Lisa Stone, Linda Leslie, Jane Groves. ROW 3. Peggy Opie, Donna Wainwright, Priscilla Apperson, Carol Bassett, Susie Yows, Carol Torrence, Kim Barnham, Julie Lightfoot, Ruth Ann Eidson, Ruth Greenway, Janet Harbison, Mary Hlavacek, Eileen Blomberg. ROW 4. Julie Hagens, Kenya Yows, Diane Berkstesser, Frances McCluney, Susan Reed, Glenna Rentfro, Gloria Helmer, Nancy Laffey, Sharon Wood, Barbara Rains, Crysty Stark, Donna Koerner, Peggy Harrison, Jana Crum, Sharon Thornton, Barbara Kirk, Susan Goodrick, Not shown: Jennifer Sears.

mixed chorus is active



ROW 1. Cindy Erickson, Peggy Opie, Colleen Carpenter, Angie Kebr, Debbie Harbison, Kim Ward, Kim Barnham, Melody Currence, Lisa Stone, Mary Hlavacek, Jana Crum. ROW 2. Julie Hagens, Priscilla Apperson, Carol Bassett, Susie Yows, Carol Torrence, Gloria Helmer, Sharon Wood, Barbara Rains, Crysty Stark, Ruth Ann Eidson, Ruth Greenway, Donna Koerner, Sharon Thornton, Susan Goodrick. ROW 3. Paul Boatman, Ronnie Currence, Rick Sanning, Bill Stark, Dan Apperson, Howard Stone, Ken Barnham, Tim Carpenter, Donnie Currence. ROW 4. David Dowler, Mark Shepherd, Terry Fisher, Steve Farris, Greg Moats, Ronnie Johnson, Jim Harvey, Mark Vernon, Tim Elseman, Steve Scott, Mike Scott, Tom Holloway, Brent Davis. Not Shown: Jennifer Sears and Donnie Green.



1. Jackson,
2. Peggy
3. Peggy
4. Peggy
5. Peggy
6. Peggy
7. Peggy
8. Peggy
9. Peggy
10. Peggy



music department has an active year

Music ensembles, large and small, enable a student to develop his special interests and talents as well as provide opportunities for service to the school and community. Such an activity was the program presented by the three large vocal groups in December for cable television. The program consisted of a variety of Christmas songs presented for the enjoyment of the community. Other annual activities such as clinics, the Christmas assembly, contest, PTA program, and Spring Show kept members of the music department busy the year round.

The Girls Glee set a new record this year at the District Music Festival by receiving a 4++ and two 1+ ratings for their contest numbers, "Master of Human Destinies" and the 27 page "Jubilant Song."

The Boys Glee took on a new look when they switched from their conventional white shirt and black tie to a maroon shirt with the popular white tie.

boys glee has a new look

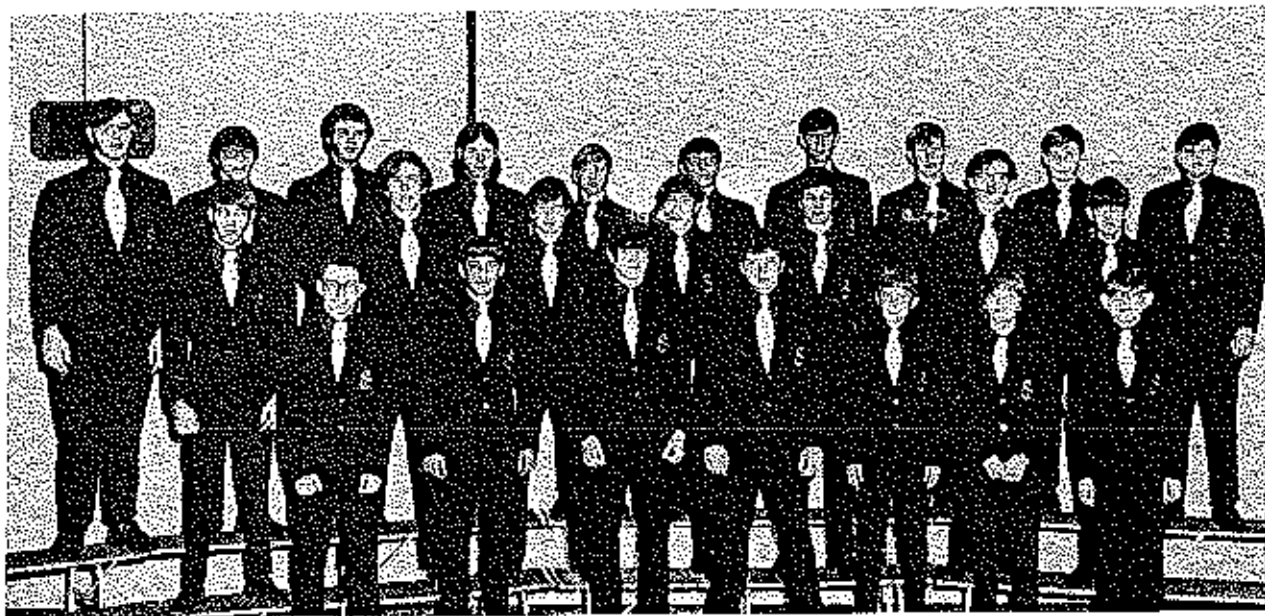

ROW 1. Ronnie Currence, Dan Apperson, Ken Burnham, Howard Stone, Mark Russell, Tim Carpenter, Donnie Currence. ROW 2. Terry Fisher, Paul Boatman, Bill Stark, Greg Moats, Jim Harvey, David Hickey, Tom Holloway. ROW 3. David Dowler, Mark Shepherd, Steve Farris, Rick Samning, Ronate Johnson, Mark Vernon, Tim Elseman, Mike Scott, Steve Scott, Brent Davis. Not shown: Donnie Green and Steve Rife.



1. Burnham,
2. Bas-
3. Idson,
4. Rick
5. Rick
6. Rick
7. Rick
8. Rick
9. Rick
10. Rick



band has several new activities

This year the band engaged in the annual activities of homecoming, the winter concert, pep band at pep assemblies and basketball games, clinics, contest, the spring program, baccalaureate, and commencement. However, there were some new activities.

The picture at left shows a few members playing Christmas carols by Century Grill. They were among several ensembles that played carols on main street as a community service in December. Another new activity was playing in the Veteran's Day Parade. Also, the band took a trip to Kansas City in April to see the Ice Capades.



ROW 1. Gloria Helmer, Lisa Stone, Claire Partridge, Glenna Helmer, Jackie Shelton, Terry Russell. ROW 2. Peggy Harrison, Ava Dutcher, Debbie Harbison, Angie Kehr, Donnie Currence, Janice Burlingame, Barbara Kirk, Janet Harbison, Jane Groves, Carol Basnett, Howard Stone, Susie Yows, Peggy Opie. ROW 3. Mike Scott, Mark Shepherd, Ronnie Johnson, Jeff Kelly, Mark Vernon, Tim Carpenter, Brenda Doolin, Cindy Erickson, Bev Mooney, Ruth Greenway. ROW 4. Brent Davis, Kim Singleton, Rick Caine, Tom Holloway, Debbie Crane, David Dowler, Tim Elseman, Ken Burnham. Not shown: Debbie VanSciver, Steve Rife, and Teddy Wood.



ROW 1: (LEFT TO RIGHT) KNEELING: Cully Jobe, Rick Wilson, Jerry Porter, John Gambill and Mark Luetkemeyer.
 ROW 2: Keith Houghton, Robert McKinley, Mike Vernon, Mark Atwell, Keith Whitworth, David Byrd, Craig Curtis, Tony Hodel, Kevin Whitney, and Coach Crain.

basketball

mustangs take tri-county championship

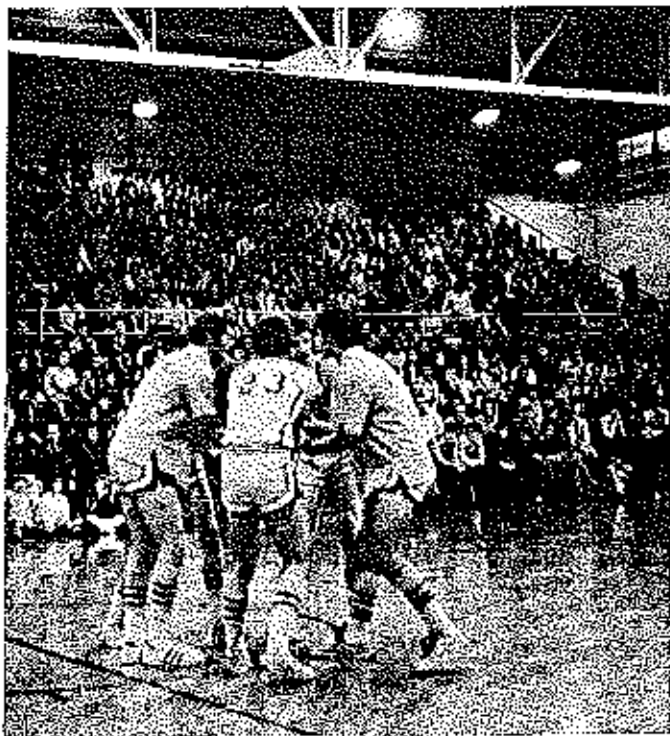

The Eldon Mustangs in a spectacular year won the Tri-County Basketball race, 7-0. Most of the games won by just a few points. One good example of this is the Eldon-California game, played just after the Eldon tournament. In this game we won by one point. We were down by one with eight seconds to go. The ball was passed to David Byrd who went in and scored the last basket of the game. At the end of the basketball season Eldon was the Tri-County Basketball Championship, our first championship in fourteen years.

1. Mustangs in a huddle before a game.

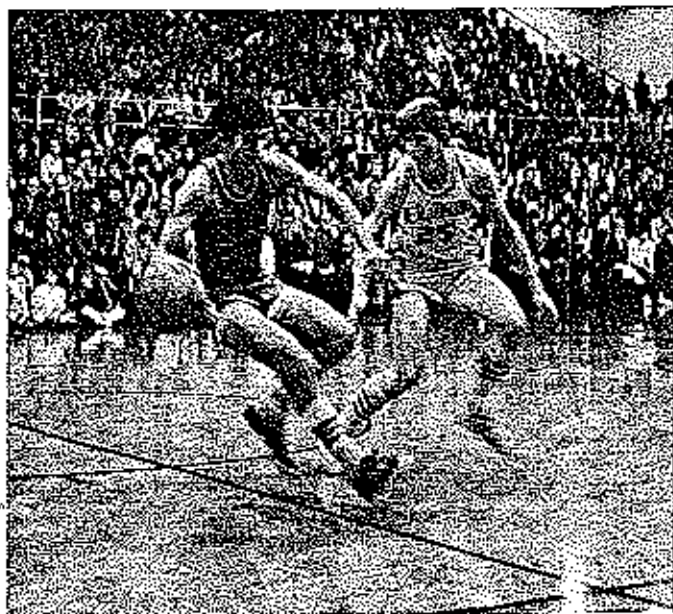
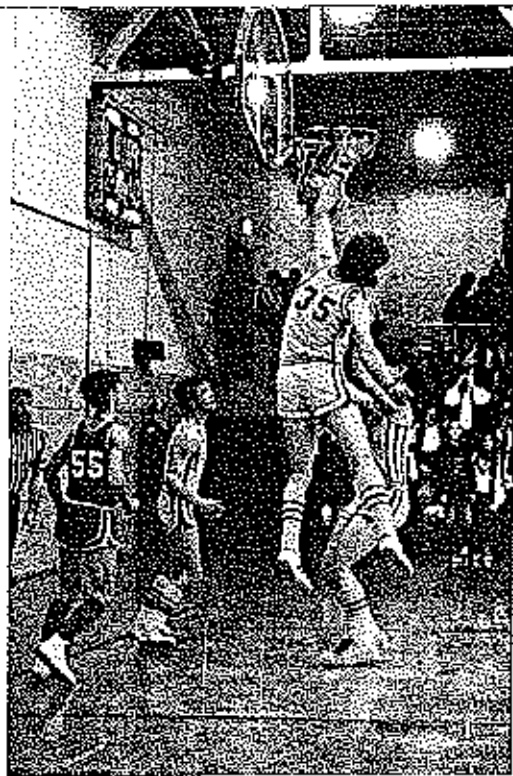

1. David Byrd making a basket with Mark Atwell and Tony Hodel looking on.
2. The ball is up for grabs between the Mustangs and the Greyhounds.
3. Craig Curtiss guarding Steve Flippin of California before a packed house.
4. COACHES: Burnell Crain, "A" and "B" teams, and Merle Matzen, the Freshmen team.



ROW 1: (L TO R.) Ricky Shepherd, Jim Harvey, Joe Byrd, Kent Topliff, and Terry Atwell. ROW-2: Howard Stone, Taylor Crismon, Kevin Whitney, Robert McKinley, Mike Vernon, Tim Elseman, Dennis Amsinger and Coach Crain. The "B" team had a 14-3 record at the end of the season. They won the consolation trophy at the Camden-ton "B" Team Tournament. Missing: Brent Davis.

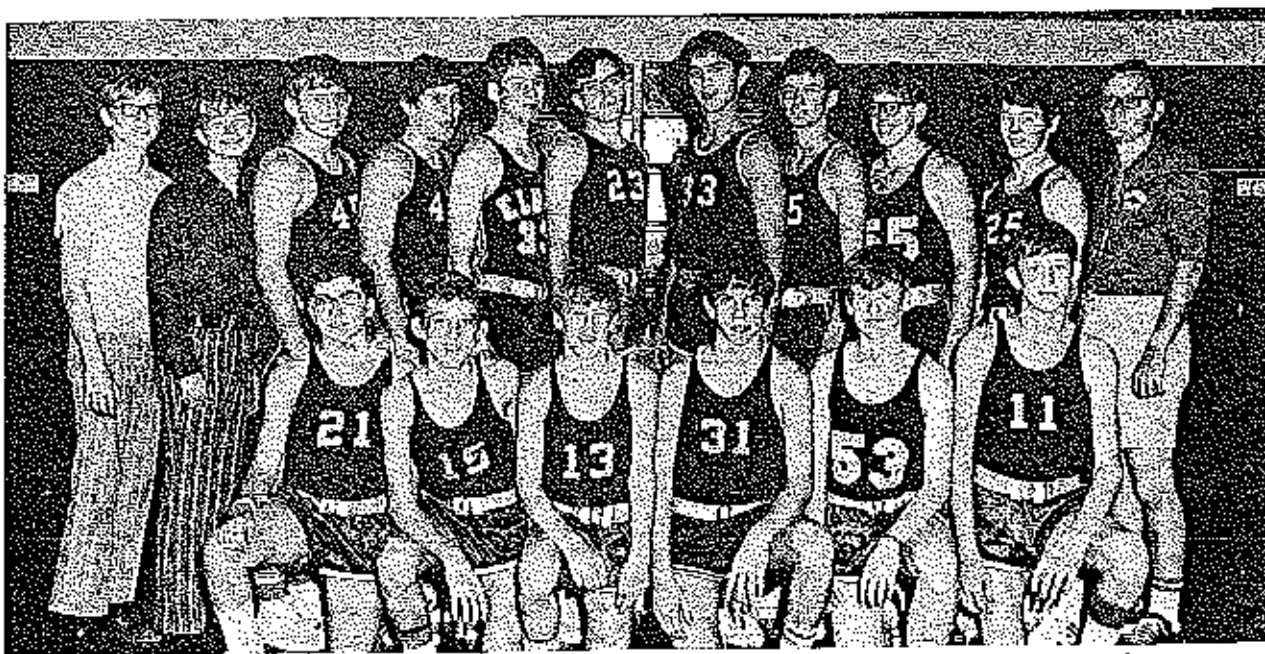

ROW 1: Harold Wood, Greg Evers, David Topliff, Dane Vernon, Randy Wilson, and Eddy Halderman. ROW 2: Steve Rife, Tom Morse, Marion Connell, Jim Williams, Paul Schelich, David Hickey, Steve Vernon, E. R. Uber, Teddy Wood, Cal Whitney and Coach Matzen. The Freshmen team had a 13-3 record at the end of the season. They took second in the Camden-ton and Russellville Freshmen Tournaments.



peggy opie crowned queen of popularity & beauty

The coronation of the 1972 Queen of Popularity and Beauty was held between the "A" and "B" games on February 18. The suspense was continued until all three candidates were escorted onto the floor. Cheers and applause greeted the announcement of Peggy Opie as queen. She was crowned by her predecessor, Cheryl Bashore, and presented with American Beauty roses.

The maids representing each class were: Freshmen--Cheryl Rinaldi, escorted by Bill Stark, and Janet Vernon, escorted by Eric Wilhoit. Sophomores--Cindy Erickson, who was escorted by Ricky Caine, and Barbara Wrye, who was escorted by Steve Callison. Juniors--Rhonda Branch, whose escort was Sam Merritt, and Sharon Wood escorted by Rick Sanning. The Senior Princesses were Terri Madole, escorted by Danny Naughton, and Donna Wainright, escorted by Terry Fisher. Peggy Opie was escorted by Ray Rogers.

The traditional dance was held in the gym following the Mustang victory over Versailles.

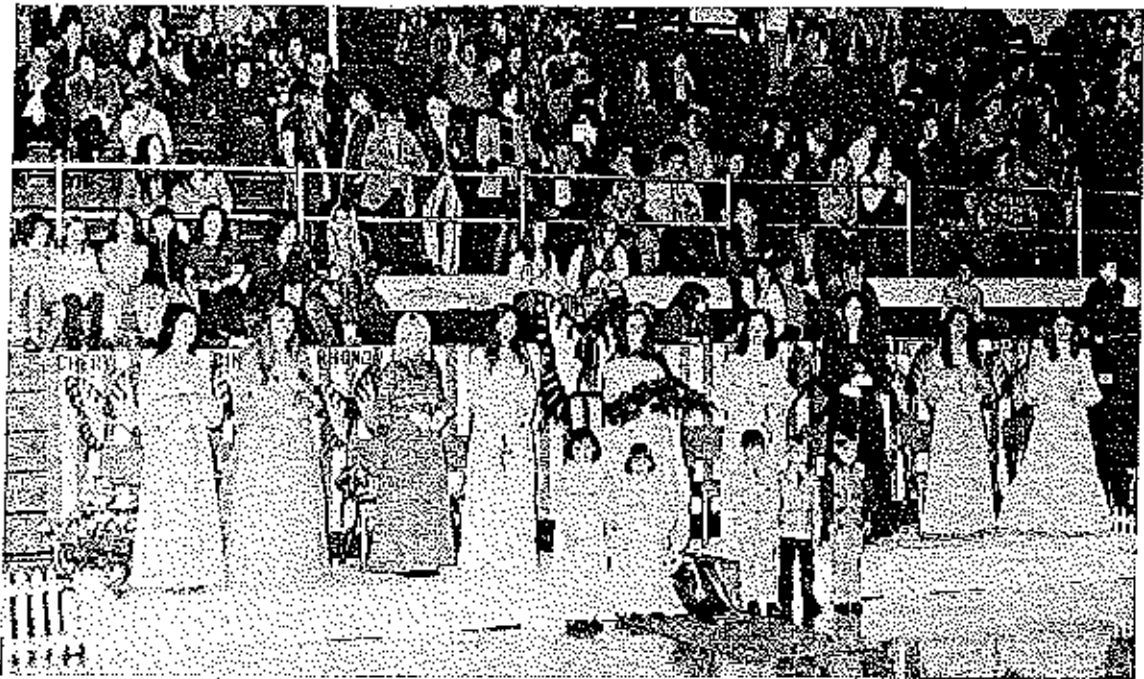

1. Peggy Opie was selected as Queen.
2. The Queen and court pose for a picture following the coronation.
3. FROM LEFT TO RIGHT: Senior Princess Terri Madole; Queen, Peggy Opie; and Senior Princess Donna Wainright.

pep club and cheerleaders promote school spirit

The pep club's major purpose is to develop a wholesome school spirit and a loyalty to our school and team regardless of the outcome of the game. Their efforts

were well rewarded this year.

The pep club cheered our varsity football team to a 4-4 record for the year, and the varsity basketball team to a 23-3 record giving us the Tri-County Championship.

This year the pep club accompanied the team to all the football and basketball games, organized pep assemblies, and presented a half-time show at the football homecoming.

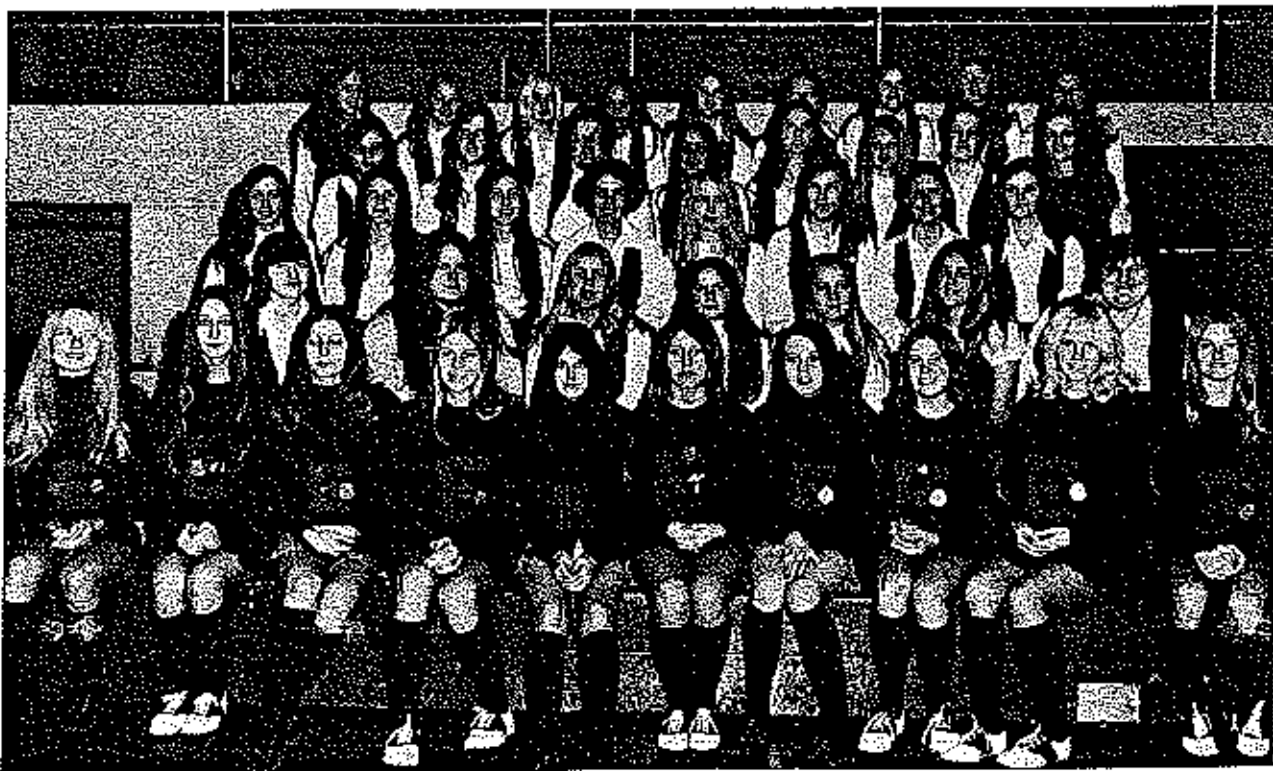

ROW 1: Cindy Erickson, Susie Yows, Friscilla Apperson, Janet Vernon, Bev Moonay, Kim Ward, Linda Bashore, Debbie Sooter, Rhonda Branch, Sue Ferguson, ROW 2: Glenna Rentfor, Laura Hutton, Laura O'Bryant, Linda Sooter, Debbie Myers, Wendy Widmer, Marilyn Whittle, ROW 3: Carla Wary, Kevin Pearson, Susan Reed, Pat Bond, Pat Kirkweg, Debbie Scrivner, Glenna Helmer, Peggy Opie (sec. -treas.), ROW 4: Vicki Woodsico, Debbie Zimmer, Janet Dye, Terry List, Donna Williams, Renee VanStrien, Chris Miller (v. pres.), Julie Lightfoot, ROW 5: Brenda Doolin, Becky Byrd, Mimi Snodgrass, Linda Simmons, Jeanette Evers, Darlis Burris, Barbara Kirk, Jan Harbison, Kim Burnham. Not shown: Sharon Bashore, Carol Bassett, Diane Berkstresser, Sandy DeGraffenreid, Jean Hlavacek, Janet Moats, Mary Polly, Virginia Stevens, Miss Goddard--sponsor.

ll the
r-
all

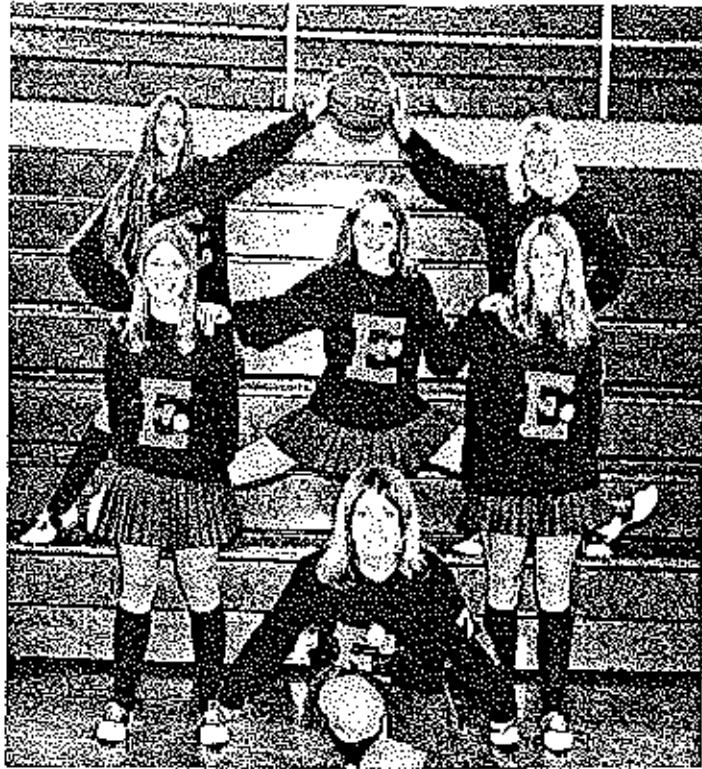

BACK: Susie Yows, sr.; Rhonda Branch, jr.; MIDDLE: Janet Vernon, fresh.; Debbie Sooter, soph.; Sue Ferguson, jr.; FRONT: Kim Ward, jr.

varsity cheerleaders



"B" team cheerleaders



FROM LEFT: Priscilla Apperson, jr.; Linda Bashore, fresh.; Carol Basnett, jr.; Bev Mooney, soph.; Cindy Erickson, soph.; Jean Hlavacek, jr.

Sooter,
Pat
E,
nda
b,
cek,

honor society initiates tutor system



ROW 1. Marilyn Wilson, Debbie Zimmer, Loretta Wilson, John Gambill (sem 1 president), Suzanne Kirk (sem 1 secretary), Cheri Crismon (sem 2 secretary), Ruth Greenway (sem 2 vice-president), Ruth Eidson, Barbara Rains, Nina Kelly. ROW 2. Marilyn Kuster, Sandy Johnsey, D'Ann Jenkins, Peggy Opie, Peggy Harrison, Donna Koerner, Gloria Hahmer, Mark Jantkemeyer, Gary Shepherd, David Dowler, Craig Curtiss, Sharon Hill. ROW 3. Dorothy Schulte, Dennis Madole, Robert McKinley, Gary Corbin, Susan Goodrick, Priscilla Apperson, Carol Barnett, Sandra Koerner, Elaine Tetley, Barbara Wry, Crysty Stark. ROW 4. Lisa Stone, Jennifer Sears, Colleen Carpenter, Rita Johnson, Sue Ferguson, Kenya Yows, Bertha Schelich, Judy Condo, Terry Russell. ROW 5. Jeff Yaeger, Bill Raynor, David Weeks, Eric Wilhoit, Donnie Currence, Jeanette Evers, Darlis Burris, Debbie Plank, Angie Kehr, Mary Laffey. Not shown: Paula Hermann, Rhonda Hoffner, Jean Hlavacek, Mary Hlavacek, Keith Houghton, Pat Quigley (sem 2 president), Kent Schmidt, Kim Ward, Susie Yows.

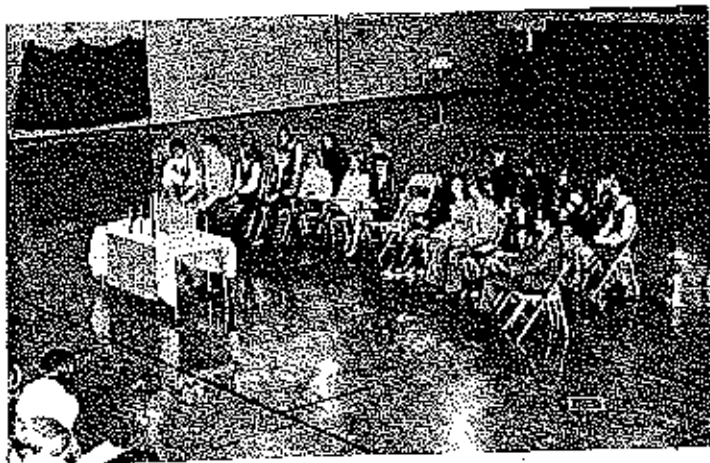

Honor Society maintained the before-school Help Session this year, but they also implemented a new program, a tutoring session. Students receiving deficiency slips in any course and who requested help were appointed a tutor. The two then met in study halls or before and after school to study the particular subject.



referet staff meets deadlines

Peggy Harrison (PHOTO 1) the referet editor, organized the general layout of the yearbook and helped the staff members with their sections. Lisa Stone (PHOTO 2), assistant editor, aided Peggy in her duties.



Referet staff members spent several hours each week preparing material for their deadlines in order to produce a yearbook that would capture the highlights of the year.

Mr. Tarpley (PHOTO 3), the advisor, assisted the staff with the technicalities of layouts and design.



ROW 1. Gary Ketchum, David Dowler, Peggy Harrison, ROW 2. Howard Stone, Brent Davis, Lisa Stone, Ruth Greenway, Loretta Burney, Jill Harrison, Donnie Currence. ROW 3. Bertha Schelick, Suzanne Kirk, Barbara Kirk. Not shown: Mary Luetmeyeyer, Sue Ferguson, Mark Luetkemeyer, Keith Houghton, Danny Naughton.



fha aids unicef collection

Along with their banquet, installation of new officers, and their annual trip, the FHA members attended a fashion show at Lincoln University and a regional meeting at Belle, and held a Christmas and skating party. In addition, they sponsored a collection of labels from consumer products for UNICEF.



ROW 1. Brenda Cassidy, Janet Moats, Laura O'Bryant, Janet Dye. ROW 2. Shelia Howser, Roxey Lake, Rhonda Maher, D'Ann Jenkins (president). ROW 3. Pat Boud, Debbie Opie, Mary Bittle, Jackie Hees, Debbie Crane, Jeannie Boulware. ROW 4. Jill Harrison, Donna Koerner (2nd vice-president), Nina Kelly (secretary), Mary Johnston (parliamentarian), Nancy Laffey. ROW 5. Mrs. Vernon (sponsor), Crysty Stark, Sandy Johnsey, Sandra Koerner (reporter), Sharon Thornton (recreational leader), Marilyn Kuster (1st vice-president), Jeannie Benedict (historian), Dorothy Schulte. Not shown: Macilya Whittle, Theresa Russell, Vicki Birdsong, Prudence St. Clair.

drama club presents plays

This year the Drama Club presented two three-act plays, "Our Hearts Were Young and Gay" and "Yes and No," and a night of one-act plays in the spring. They also attended the tri-county and district contests, and presented awards at the Oxcarette Banquet.



ROW 1. Kelly Luetkemeyer, Janice Burlingame, Loretta Bunney (treasurer), Danny Naughton, Paula Hermann, Judy Cotten, Mark Russell, Debbie Jarrett. ROW 2. Mr. Ward (sponsor), Pat Quigley, Priscilla Apperson (secretary), Kim Singleton (president), Carol Bassett, Tom Roe, Susie Yows (vice-president), David Dowler, Kim Ward, Dan Henley, Debbie Crane, John Cupp, Jeannie Boulware. Not shown: Rhonda Maher, Kenya Yows, Terry List, Jennifer Sears.

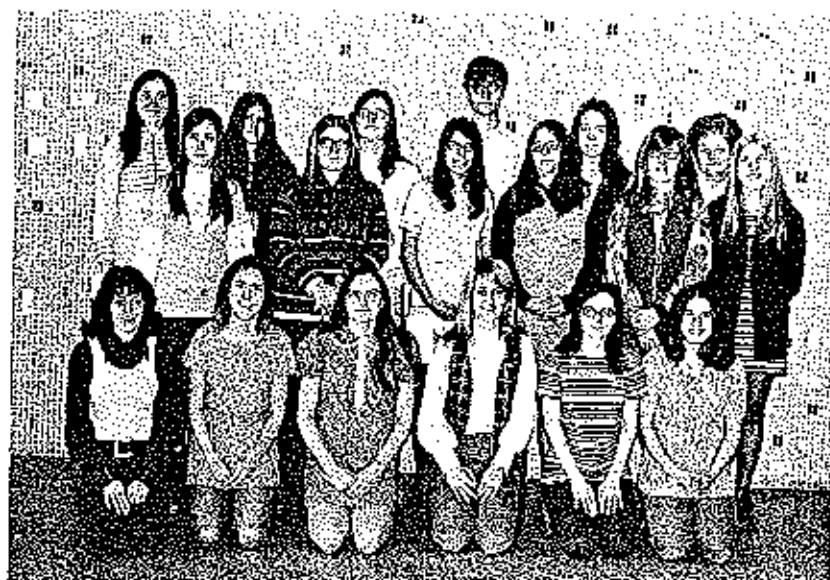

fbla holds installation

The local chapter of FBLA installed a newly chartered chapter at Lebanon this past fall. They also provided a secretarial service for the teachers and the community as well as published the Senior Paper.

The chapter attended district contest at Mexico this spring. Debbie Zimmer and Suzanne Kirk went on to place in the state contest in second-year shorthand.

ROW 1. Sharon Bashore (secretary), Mary Hlavacek, Jana Crum (president), Donna Koerner (vice-president), W'Ann Jenkins (historian), Ruby Grosvenor. ROW 2. Mrs. Campbell (sponsor), Carla Wray, Suzanne Kirk (parliamentarian), Debbie Jarrett, Debbie Zimmer, Mary Bittle, Norris Waite, Patty White (treasurer), Dorothy Schulte, Sandra Koerner (reporter), Mrs. Helms (sponsor), Elaine Tetley. Not shown: Ward Bealer, Deloris Demman, Kevin Hauenstein, Rhonda Hloffner, Barbara Rains.



afs has visitors

AFS was unable to have a full-term foreign exchange student this year, but they had several short-term students. Mary O'Connor of Wellington, New Zealand and Betty Kawoya of Uganda, East Africa stayed two weeks speaking in various classes about their native country, language, and customs.

Also, Freddy Torres, brother of a former Eldon foreign exchange student from Chile, stayed two weeks in the D. R. Harrison home.

ROW 1. Jennifer Sears (secretary), Susie Yows, Carol Torrence (vice-president). ROW 2. Betty Kawoya, Kim Ward, Mary O'Connor. ROW 3. Jill Harrison, Julie Hagans, Chris Miller, David Dowler, Peggy Harrison (president).

assembly programs highlight students

A variety of assemblies gave students a change of pace from the daily school routine. As part of a C. M. S. music program Ginger Cummings sings to Bob Fnowski (photo) Students had several pep rallies. Kim Ward interviews no. 18 (photo 6). Students were entertained by two singing groups—an all girls chorus from Columbia College (photo 4), and a mixed group from C. M. S. (photo 2).



daily routine

sic
no
> 4),

A great highlight of the assembly program was given by a traveling portion of a professional opera company. In photo 3 the Singers work out some technical problems with 2 high school boys. Finally an A. F. S. program was given, presenting A. F. S. students from other countries (photos 5 and 7). Many other programs were staged also.



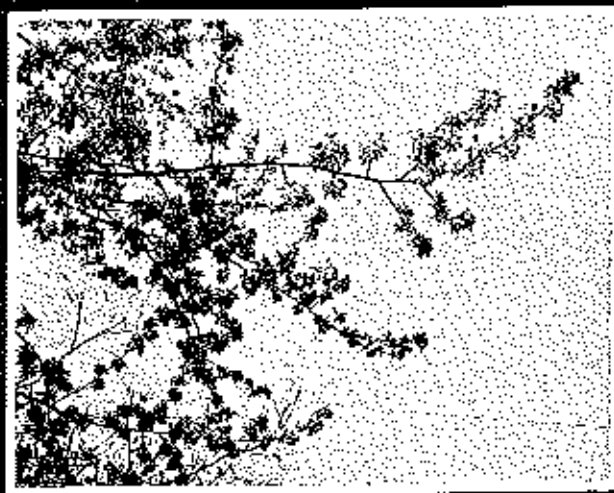
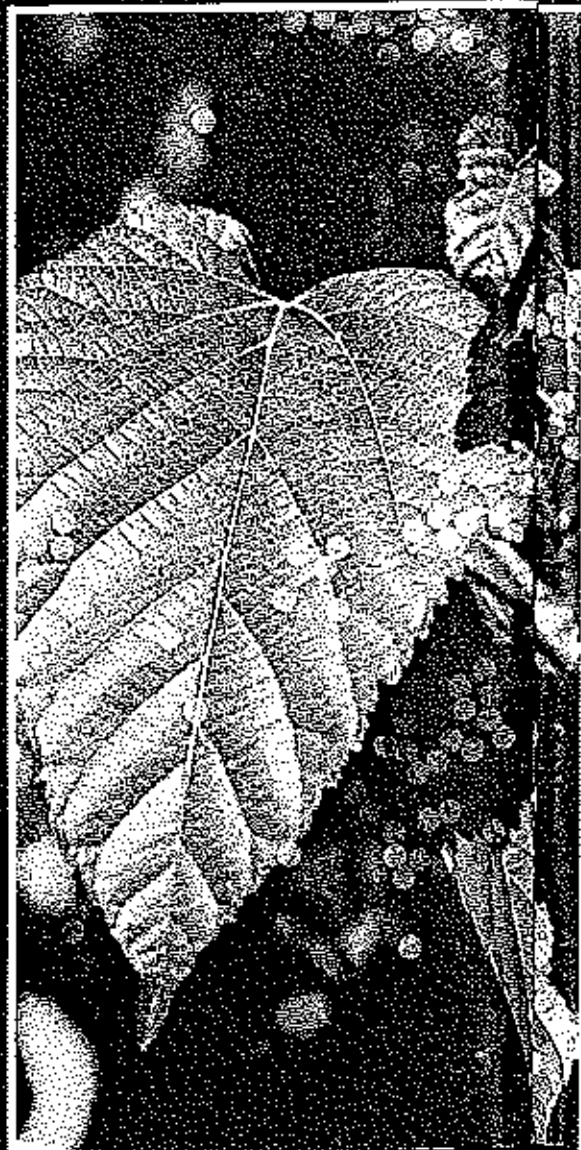

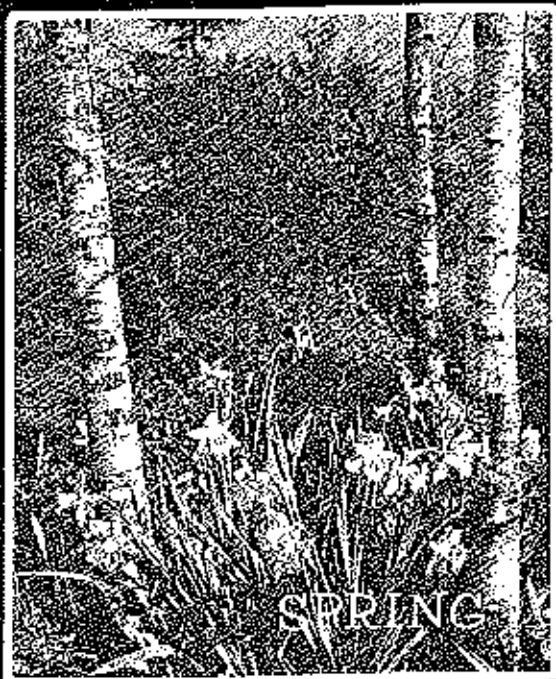
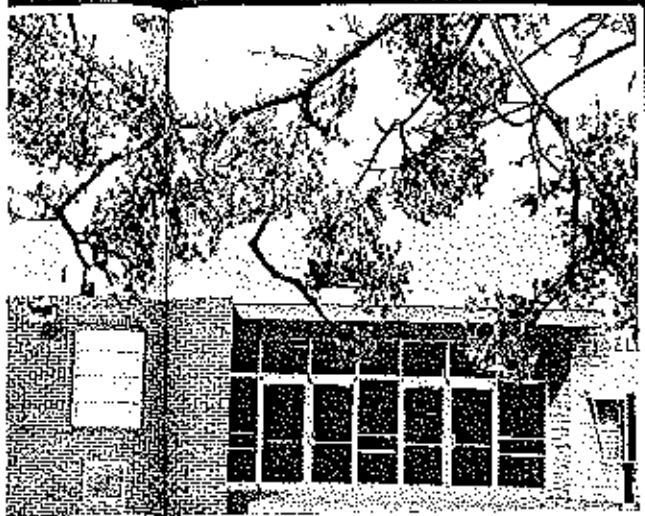

U
Z
R
P
S

spring show

'72 spring show strikes note of nostalgia

A wave of nostalgic is sweeping the nation this year. Miss Haldiman and the music department decided to bring out this nostalgia in the Spring Show. The title of the show was "Seems Like Old Times". This year the large groups, such as boys glee, mixed chorus and girls glee, and the Sally Smith dancers performed 3 dances - "Button UP Your Overcoat, "Purlie", and "Consider Yourself." The candle light number this year was "Battle Hymn of The Republic". The finale was as traditional, with Senior boys pushing Senior girls in the swings. This year only seniors were allowed to do solos.

1. The boys octet sings "I had a dream, dear". 2. Girls glee with Sally Smith dancers perform "Purlie". 3. With the help of some "tots", Peggy Opic gives her interpretation of "Baby Face". 4. Gloria Helmer and Peggy Opic do a take-off comic-routine duet from the Carol Burnett Show - "The Old Folks." 5. The Junior Sextet adds an elegant touch to program with "Moon River". 6. Several "rock numbers" from the 50's were staged. Mark Shepherd and Jennifer Sears pantomime "Lipstick on Your Collar."



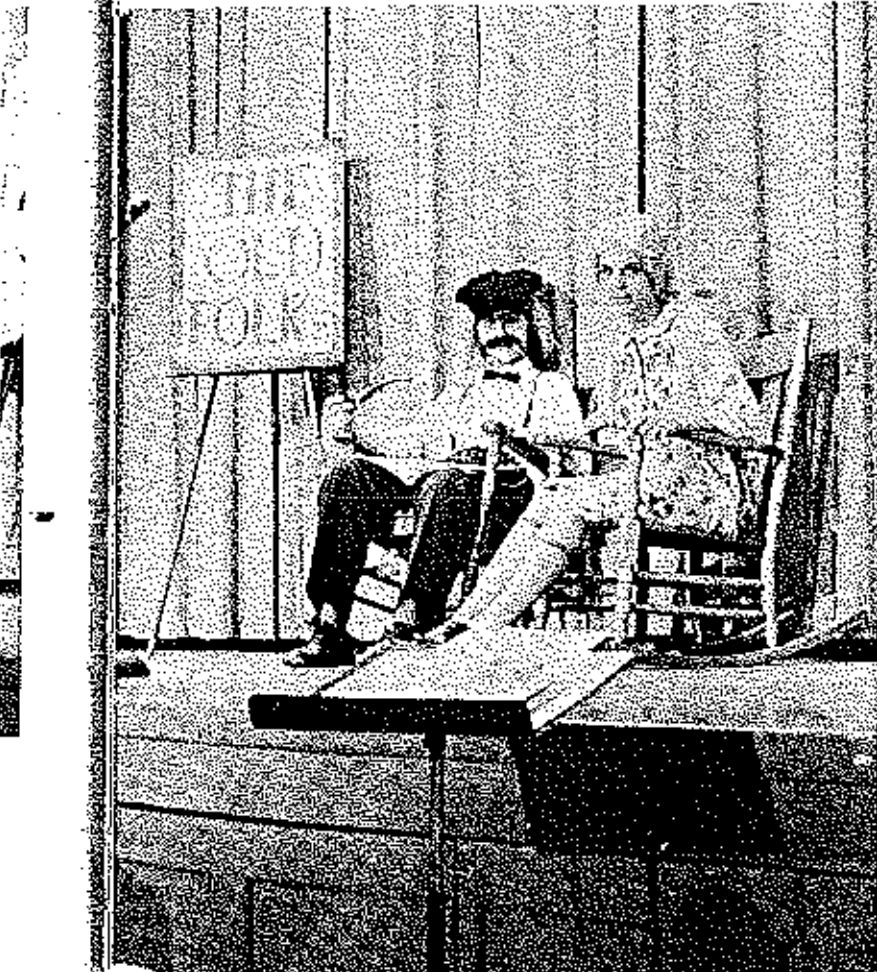



1. Mr. Paul Edgington shows a piece of furniture built by an industrial arts student. 2. Marilyn Whittic poses before a bulletin board she and class members have done. 3. Mrs. Lucy Hines discusses Students oil paintings with a parent. 4. All visitors stopped by the home economics room, where Mrs. Mary Vernon and students had prepared refreshments.

rt to make open house a success.

May 12 five departments in our High School participated in the annual Open House. The public was given an opportunity to view projects of E. H. S. students.



Mrs. Hines filled the art display case and art room with posters, handicrafts, portraits, and landscape paintings.

The Industrial Arts department displayed individual projects. Before the project was built the students were required to make a working drawing of their project, list the necessary materials, and list assembly procedures. Furniture, gun racks, and home accessories were on display.

The Home Economics Department provided the viewers with refreshments. Cookies and punch were plentiful while the student's projects were examined.

The Science Department performed several demonstrations throughout the evening. Students tested water for pollution and dissected a frog.

The Eldon Teens Craftsmen, supervised by Mrs. Atkinson, displayed projects they have made through the year.



ROW 1: David Prater, Kelly Luetkemeyer (secretary), Kenny Mangles, Ricky Shepherd (vice-president) Tom Cornett. ROW 2: Mr. Schroeder (sponsor), Cary Miller, (president), Layne Edgington, Tim Elseman, Jeff Schroeder, David DeGraffenreid, Mr. Edgington, (sponsor). Not shown: John Leffert (treasurer), Karl Keppel, Eddy Halderman, Donnie Green, Dave Horton, Ronnie Houston, Jerry Porter, Shane Farris.



1st ROW LEFT TO RIGHT: Andy Geiger, Robert Greenway, Layne Edington, Mike Mergelcamp, Paul Schelich, Steve Vernon, Marion Connell, Billy Stark and David Hickey. ROW 2: Raymond Harden, Robert Stickley, Byron Davis, Mark Mergelcamp, Brent Davis and Coach Crain.



1st ROW: Taylor Crisman, Richard Amsinger, Steve Foster, Steve Pitts, Jim Abbott, Dennis Amsinger, Tom Salisbury. 2nd ROW: Ricky Wrye, Mike Stickley, Tony Hodel, Gary Shepherd, Mike Cooper, Bob Beanland, Mike VanHooser, Ricky Shepherd and Dan Henley. 3rd ROW: Keith Houghton, Cully Jobe, Leroy Foster, Brent Davis, Mark Luetkemeyer and Coach Crain.



track

teams do well this year

The track team had a very good year this year. The junior high track team was undefeated this year and took first in the Tri-County. Marion Connell set a new record in the discus at 153 feet and 6 inches.

The senior high track team won two meets and lost one. They came in third in the Tri-County and fourth in the District. The team set several records:

Pole Vault	Ricky Wrye	12ft.
High Jump	Cully Jobe	6ft. 1 in
High Hurdles	Keith Whitworth	15.9
440 yd. relay	Steve Pitts, Leroy Foster, Gary Shepherd, Jim Abbott	1:06.6
2 mile run	Chris Connell	10:20
1 mile run	Dennis Arnsinger	4:36
220 yd.	Bob Beanland	23.1

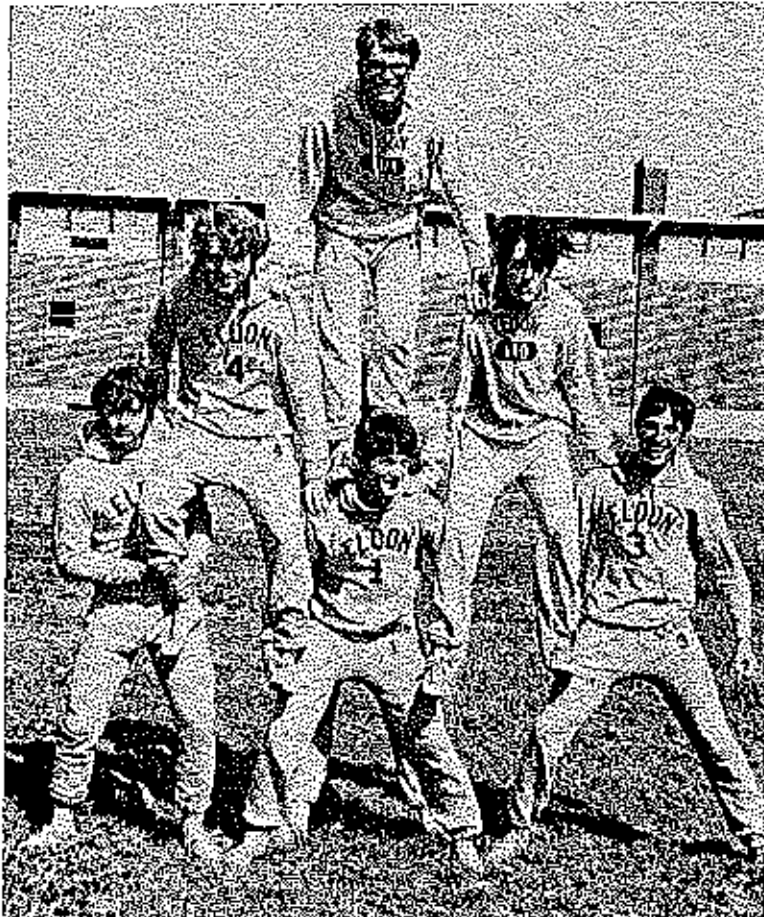

3. The junior high is watching the pole vaulting. 4. The human pyramid.



1. Mike
ou-

golf

golfers take first in tri-county



1st ROW: (LEFT TO RIGHT) John Setser, David Topliff, Rick Wilson, Steve Callison, Kent Topliff and Jim Harvey.



Coach Helms

The golf team had a very successful year, making an impressive 10-3 record. The team came in first in Tri-County and fourth in District. Coach Helms declares, "this was a very good one." The team met Tipton twice, Versailles twice, Dixon once, Camdenton twice, and Cabool once and won them all. They lost to Hellas and Jefferson City. They played a round-robin tournament to win Tri-County. The team came in forth in the District losing by one point, and they could get into the state playoffs.

"e" club honors athletes



ROW 1. David Byrd, Craig Curtiss, Terry Fisher, Gary Shepherd, Steve Pitts, Phillip Romero. ROW 2. Jerry Porter, Randy Tompkins, Keith Houghton, Ray Rogers, Steve Farris, John Gambill, Leroy Foster. ROW 3. Mr. Crain (sponsor), Jim Joiner, Mike Faulconer, Mark Luetkemeyer, Ronnie Johnson, Cully Jobs, Mr. Higby (sponsor). ROW 4. Dennis Amsinger, Kent Topliff, John Setser, Chris Connell, Richard Amsinger, Lynn Beanland.

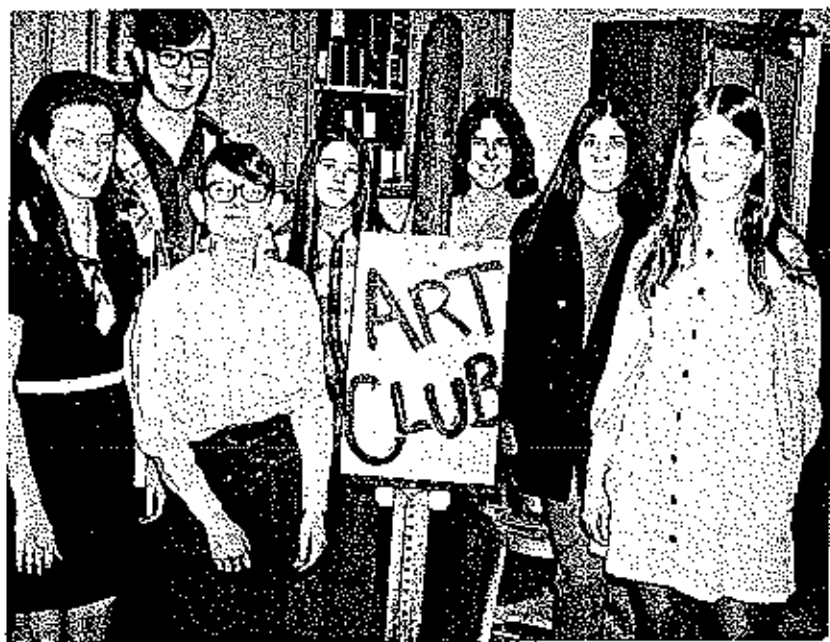

Mrs. Hines (sponsor), David Dowler, Donnie Currence (vice-president), Paula Hermann, Dany Naughton (president), Janice Buellingame (secretary), Nancy Laffey.

art club contributes to open house

Art Club members worked on their individual projects in the evening sessions. Many of these projects were then displayed at the annual spring Open House for show and sale. In addition, members printed note cards and painted the backdrop for the Spring Show.

ffa sponsors donkey basketball



ROW 1. Marty Saling, Phillip Romero, Tommy Sallsbury, Bernia Phipps, Emerson Feese, Bruce Hickey, Raymond Harden, Mark Russell, Howard Leffert, Tom Schauk. ROW 2. Jim Schupp (reporter), Taylor Crismon, Mr. Greenway (sponsor), Billy Claypole, Leroy Foster (secretary), David Weeks (sentinel), Dale Willis, Terry Fustennau, Jerry Porter (president), Steve Willis, Billy Stark, Robert Greenway, Kim Dowell (vice-president), Steve Fairchild, Louis Nations, Ray Rogers, Steve Willis. Not shown: Ron Houston (treasurer), Jackie Strange, Fred Schulte, (officers pictured below).

FFA members were quite busy this year with their annual activities--Parent and Son Banquet, Greenhand initiation, Chapter Farmer initiation, operating the popcorn concession at ball games, as well as maintaining their individual farming programs.

This year the FFA sponsored a donkey basketball game. Half the proceeds went to the Swanson Kidney Fund. They also attended a farm machinery show in Kansas City.

During FFA weeks a display (photo 3) was placed in the lobby of Citizens Bank. The display consisted of photographs of members' livestock and crop programs along with pictures of the officers and delegates at the FFA convention.

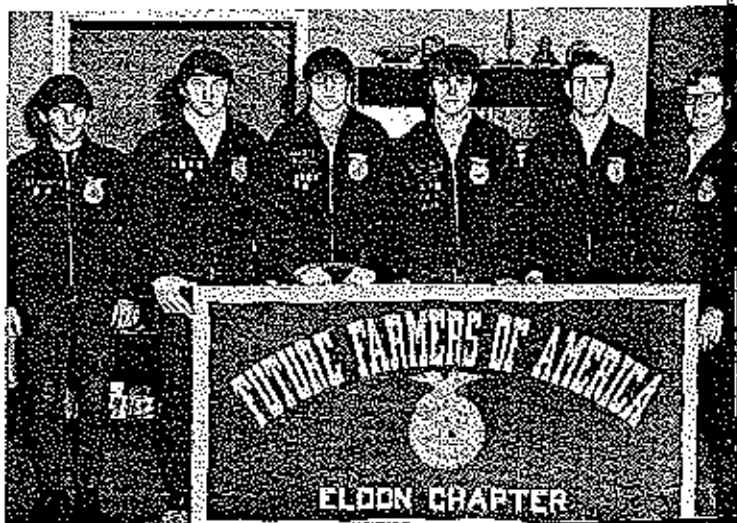
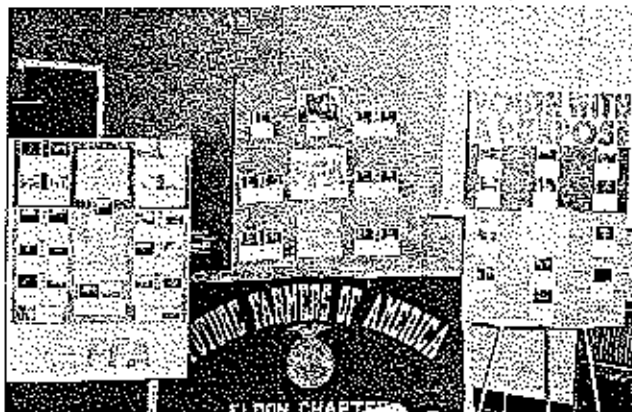



science club has clean-up day

Science Club's major project was a spring clean-up day at the Old Saline Creek Church. Members collected trash and tin cans in the surrounding area. (photo 3).

Along with the work, time was allowed for some refreshments and a chat with one of the local conservation agents, Paul Plank (photo 5). At the end of the day, the group enjoyed supper around a campfire (photo 4).

ROW 1. Carol Basnett, Mark Luetkemeyer (treasurer), Kevin Hauenstein.
ROW 2. Jean Hlavacek, Norris Waite, Keith Houghton (president). ROW 3.
Bill Kaynor, Mr. Guilford (sponsor), Pat Quigley. Not shown: Lisa Stone,
Keith Whitworth, Mary Luetkemeyer, Sue Ferguson.



and
ten-
erry
outis
pic-

juniors



Doug Abett
Eugene Alexander



Richard Amsinger
Priscilla Apperson



Terry Atwell
Carol Basnett



Roxanne Bass
Ward Bealer



Class Officers: Sue Ferguson, Kim Ward, Carol Basnett,
Ronnie Johnson.



Bob Beanland
Diane Berkstresser
John Blakley
Paul Boatman
Jeanne Boulware
Elaine Bowles



Karen Boyd
Kimberly Burnham
Rhonda Branch
Denny Byrd
Freddy Cain
Sue Campbell

Colleen Carpenter
Chris Connell
Gary Corbin
Tom Cornett
Ronald Currence
David DeGraffenreid



Debra DeGraffenreid
Lowin Dinwiddie
Steven Dummermath
Nancy Duncan Cotten
Ava Dutcher
Gary Dwyer



Tony Evans
Robert Fares
Kenneth Feece
Sue Ferguson
Neil Fischer
LeRoy Foster





Gene Geiger
Christine George
Susan Goodrich
Julie Hagans
Danny Hamilton
Gregory Hasty



Linda Horrington
Jean Hlavacek
Tony Hodel
Norma Howser
Linda Irwin
Cully Jobe



Cindy Johnson
Rita Johnson
Ronnie Johnson



Mary Johnston
James Joiner
Marilyn Jones



Sandra Koerner
Nancy Leffey
Howard Leffert



Terri List
Mary Luethkemeyer
Robert McKinley
Frances McKinney
Dennis Madole
Bill Madole



Chris Miller
Mike Miller
Greg Moats



Nancy Norbury
Steve Pitts
Phillip Romero



Ricky Sanning
Kent Schmidt
Virgil Schulte





Rose Schwintek
Mike Scott
Jennifer Sears
Mark Shepherd
Kim Singleton
Mendy Sloan

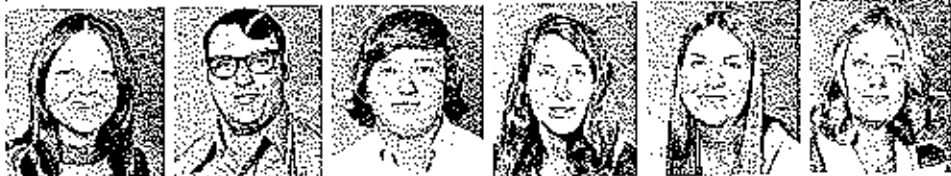

Susan Spann
Bobby Squires
Don Stewart
Lisa Stone
Elaine Tetley
Carol Terrence



Kathy Vaughan
Kevin Vernon
Norris Waite



Kim Ward
Steve Warnica
Lyle Wasner



Bobby White
Kevin Whitney
Sharon Wood



Dennis Worthley
Janet Wyrick

NOT SHOWN: John Admire, Stanley Conner, Robert Lewis, Robert McKinley, Terry Maher, Wini Rouch, Urban Schmitt, Lonnie Simpson, Danny VanHooser, Mike Vernon, Judy Davenport, Marcia Easton, Judy VanScriver, Barry Lodge.

students chosen for girls & boys state



FRONT: Susan Goodrick, Lisa Stone, and Rita Johnson. BACK: Leroy Foster and Mark Shepherd.

These junior students were chosen to represent EHS at Missouri Girls' and Boys' State in the 1972 summer session. Girls' State is held at Stephen's College in Columbia, and Boys' State is held at the CMSC campus in Warrensburg.

Within these mythical states, the students study the governmental operations at the city, county, and state levels. They elect their own officers and make and enforce laws that are essential to all effective systems of government.

The American Legion and American Legion Auxiliary sponsor the sessions with local organizations sponsoring the individual representatives.

junior senior prom

200 guests enjoy a touch of spring at the prom; live music, refreshments provide enjoyable evening.

"A Time for Us" was chosen by the Junior class as the theme for the prom this year. A buffet dinner was enjoyed in the cafeteria followed by a dance with live music in the gym. The gym was decorated to look like a spring garden, including a wishing well and a gazebo. Candle-topped tables were provided for those who didn't wish to dance. Over 200 guests enjoyed the evening of entertainment provided by the Junior class.

1. Priscilla Apperson stops to talk to Jerry Porter as they enter the gym through the archway.
2. Rita Johnson pauses from the evening's activities a moment for refreshment.
3. Faculty members Mr. Fischer and Mr. Haldiman discuss the evening.
4. Juniors Ronnie Johnson and Mark Shepherd sit in the spring garden chairs with their dates.
5. One of the lighter moments of the prom.
6. The cafeteria made ready for guests.
7. Paul Boatman enjoys the prom.

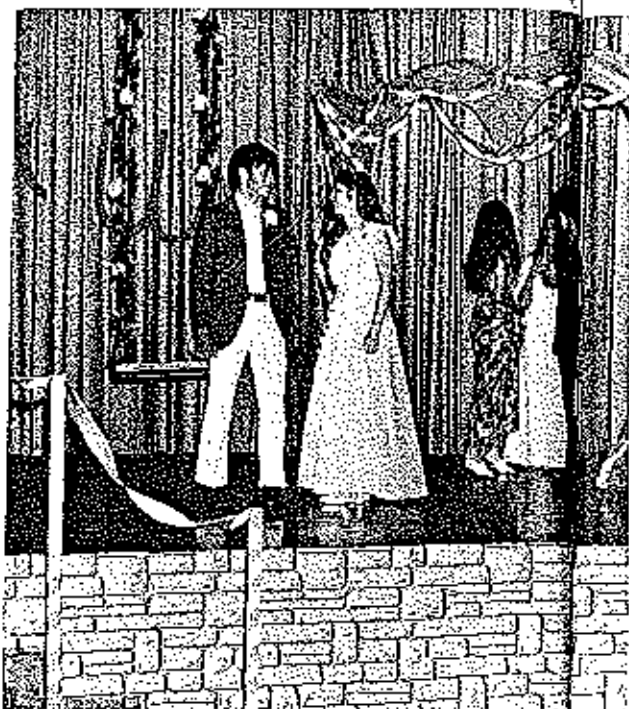



s
e
n
i
o
r
s

JIM ABBOTT
MARK WILLIAM ATWELL
JOHN M. AYRES II
CRAIG BALDWIN
DWAYNE BASHAM
SHARON BASHORE



MARSHIA BAUCOM
STEWART
HOWARD LYNN BEANLAND
DONALD L. BRIDWELL
TEX O. BISHOP
MARY E. BITTIE
ADELAIDE BELINDA ROWLES
JANICE BURLINGAME



LORETTA KAY BURNEY
STEVE CALLISON
JEANETTE CAREY
KEN CHAPMAN
LINDA KAY COTTEN
NANCY E. COX
CHERI CRISMON



JANA MARCELLIS CRUM
JOHN R. CUPP
MICHAEL CRAIG CURTISS
KIM DOWELL
DAVID WAYNE DOWLER
KATHY DUTCHER
JANET SUSAN DYE









DARRYL RAY EDWARDS
 SHERYS EDWARDS
 RUTH ANN ERIKSON
 BOB ENOWSKI
 STEPHEN WAYNE FARRIS
 BUD FAULCONER
 MIKE FAULCONER



JUDALEE FAULCONER
 FERRY FISHER
 DEBBIE FRANKLIN
 JOHN ALAN GAMBILL
 BILLY GENE GOLDEN
 DONNIE GREEN
 RUTH ANN GREENWAY



GARY HARRELL
 HERMAN HARRISON
 PEGGY E. HARRISON
 GLORIA LYNN HELMER
 PAULA HERMANN
 SHARON HILL
 MARY E. HLAVACEK



RHONDA KAY HOFFNER
 KEITH C. HOUGHTON
 RONALD LEE HOUSTON
 ROSE MARE HOWSER
 CELIA MARE HUGHES
 CINDY JACKSON
 D'ANN ELIZABETH JENKINS

MARY JONES
 SANDRA GAYLE JOINSEY
 NINA KELLY
 JANICE EILEEN KIDWELL
 SUZANNE MARIE KIRK
 SHELLY ANN KNIES
 DONNA SUE KOERNER



MARILYN KUSTER
 JERRY DEAN LANG
 MARK LUETKEMEYER
 TERRI LYNN MADOLE
 GARY MERCEKAMP
 SAM MERRITT
 CHERYL EMBREY MOORE



DIANA ARLENE MULCAHY
 DANNY R. NAUGHTON
 PEGGY OPIE
 RANDY OPIE
 JANET LEE PAYTON
 RONALD PETET
 BARBARA PHIPPS



JERRY DEAN PORTER
 PATRICK ROBERT QUIGLEY
 BARBARA RAINS
 GEORGE THOMAS ROE
 RAY ROGERS
 DENNIS ROULTON
 DANNY SALE









LLOYD JOHN SCHMITT
 DOROTHY R. SCHULTE
 JAMES SCHUPP
 MARY SCHWINTERK
 LINDA SIACKIEFORD
 DENNIS SHAIK
 GARY LEE SHEPHERD



CRYSTY STARK
 MIKE STICKIEY
 GLENDA L. STONE
 SHARON F. THORNTON
 RANDALL HOMER
 TOMPKINS
 SUSAN RHEA TOPLIFF
 DONNA ANN WAINWRIGHT



PATRICIA KAY WHITE
 KEITH WHITWORTH
 CONNIE LOU WILLIAMS
 LORETTA MAY WILSON
 MARILYN SUE WILSON
 RICKY WILSON
 GLORIA J. WINTERS



JUANITA WITT
 RITA WITT
 JEANNIE WOOD
 RICKY WRY
 SANDY WYRICK
 SUZANNE RUE YOWS
 DEBORAH JEAN ZIMMER

NOT SHOWN:
 JANE BREEN
 DAVID BYRD
 RICHARD DUSENBERRY
 KATHY GILLMORE
 BEN LORENTZ

JIM ABBOTT: Football 1-4; Basketball 1-3; Track 1, 3, 4; "E" Club 1-4; Homeroom Officer 1; Homecoming 3, 4; COE 4.

MARK WILLIAM ATWELL: Football 1-3; Basketball 1-4; "E" Club 3, 4; Homeroom Officer 1; COE 3, 4; Industrial Arts Club 1, 2; Dixon High School 2.

JOHN M. AYRES II: COE 4; FFA 1, 2; Industrial Arts Club 2.

CRAIG BALDWIN: Football 2; COE 3; Osage High School 1, 2.

DWAYNE BASHAM: Industrial Arts Club 1, 2.

SHARON BASHORE: Girls Glee 1; Christmas Assembly 1; Music Contest 1; Pep Club-4, President 4; GAA 1, 2, 4; Girls's Basketball 1, 2, 4; Girl's Track 1, 2; Homeroom Officer 3; Thespian Club 3; 3-Act Play 3; Officer worker 4; COE 4; Art Club 4; FBLA 4, Secretary 4; COE contest 4.

MARSHA BAUCOM STEWART: Pep Club 1, 2; GAA 1, 2; Girl's Basketball 1, 2; Girl's Track 1, 2; COE 3, 4.

HOWARD LYNN BEANLAND: Track 2, 3; COE 4.

DONALD L. BEDWELL: 3-Act Play 3; COE 4; Industrial Arts Club 2.

TEX O. BISHOP:

MARY E. BITTLE: Christmas Assembly 1; Pep Club 2; GAA 2; Homecoming 2-4; Library Worker 1; COE 4; FHA 3, 4; FBLA 4.

ADELAIDE BELINDA BOWLES: Band 1; Girls Glee 1; Flower High School 1, 2.

JANE BREEN: Pep Club 1; Girl's Track 2.

JANICE BURLINGAME: Band 1, 2, 4; Tri-County Band Clinic 2, 4; Girl's Glee 1, 2, 4; Music Contest 1, 2, 4; Spring Show 1, 2, 4; Heartthrob Ball 1; GAA 4; Girl's Basketball 4; Girl's Track 1; Homeroom Officer 1, 2, 4;

Homecoming 1-4; Queen of Popularity and Beauty Maid 3; Thespian Club 3, 4; 3-Act Play 3, 4; 1-Act Plays 4; Speech Contest 4; Art Club 3, 4; AFS 2-4; Best Comedienne in Dramatics 3.

LORETTA KAY BURNEY: Christmas Assembly 4; Spring Show 1; Girl's Basketball 1; Girl's Track; Class Treasurer 3; Thespian Club 2-4, Secretary 3, Treasurer 4; Speech Contest 2-4; 3-Act Play 2-4; 1-Act Plays 2-4; Office Worker 3; Library Worker 1, 2; FBLA 1, 2; Referet Staff 3, 4; 1-Act Play Contest 2.

DAVID BYRD: Football 3, 4; Basketball 1-4; Track 3, 4; "E" Club 3, 4; Homecoming 4.

STEVE CALLISON: Football 1-4; Golf 2-4; "E" Club 2-4; Student Council 1, 2; COE 4.

JFANETTE CAREY: Girls Glee 1; Girl's Basketball 1.

KEN CHAPMAN: COE 3, 4; FFA 1, 2.

LINDA KAY COTTEN: Girls Glee 2, 3; Mixed Chorus 3; Christmas Assembly 1-3; Music Contest 1-3; Library Worker 1; COE 4; FHA 1-3; Osage High School 1-3.

NANCY E. COX:

CHERI CRISMON: Honor Society 4; Carleton High School 1-3.

JANA MARCELLIS CRUM: Band 1-3; Tri-County Band Clinic 2, 3; Stage Band 1-3; Boys Glee Accompanist 1-3; Girls Glee 1-4, Vice Pres. 4; Mixed Chorus 1-4; Tri-County Vocal Clinic 4; Christmas Assembly 1-4; Music Contest 1-4; Spring Show 1-4; Messiah 3; Heartthrob Ball 1; GAA 4, Treasurer 4; Girl's Basketball 4; Girl's Track 2; Homeroom Officer 3, 4; Homecoming 1-4; Homecoming Queen Candidate 4; Office Worker 4; FBLA 4, President 4.

JOHN R. CUEP: Boys Glee 4; Tri-County Vocal Clinic 4; Football 4; Thespian Club 4; 3-Act Play 4; 1-Act Play 4; Speech Contest 3, 4; COE 4.

MICHAEL CRAIG CURTISS: Football 2-4; Basketball 1-4; Track 2; "E" Club 3, 4; Honor Society 2-4; Boys State 3.

KIM DOWELL: COE 4, FFA 1-4.

DAVID WAYNE DOWLER: Band 1-4; Tri-County Band Clinic 1-4; Stage Band 1-4; Boys Glee 1-4; Girls Glee Accompanist 4; Mixed Chorus 1-4; Tri-County Vocal Clinic 3, 4; Christmas Assembly 1-4; Music Contest 1-4; Spring Show 1-4; Messiah 3; Heartthrob Ball 1; Track 3; Homecoming 1-4; Honor Society 4; Thespian Club 1-4; 3-Act Play 1-4; 1-Act Plays 2, 4; Speech Contest 3, 4; Library Worker 2; Art Club 4; FBLA 2, 3; Vice Pres. 3; Science Club 2, 3; AFS 1-4, Secretary-Treasurer 3; Referet Staff 1-4; Library Club 1.

RICHARD DUSENBERRY: COE 4.

KATHY DUTCHER: Homeroom Officer 4.



SENIOR CLASS OFFICERS (L. TO R.) Donna Koerner, Secretary-Treasurer; Terry Fisher, Vice President; and Peggy Opie, President.

Plays
in-

JANEY SUSAN DYE: Girls Glee 1-3; Spring Show 1-3; Pep Club 1-4; Homecoming 1-4; Thespian Club 3; 3-Act Play 3; 1-Act Plays 3; FHA 3, 4.

DARRYL RAY EDWARDS:

SHERYL EDWARDS:

RUTH ANN HUDSON: Girls Glee 1-4; Mixed Chorus 3, 4; Tri-County Vocal Clinic 4; Christmas Assembly 1-4; Music Contest 1-4; Spring Show 1-4; Messiah 3; Heartthrob Ball 1; Pep Club 2; Homeroom Officer 3; Honor Society 2-4; COE 3, 4.

BOB ENOWSKI:

STEPHEN WAYNE FARRIS: Boys Glee 1-4; Mixed Chorus 1-4; Tri-County Vocal Clinic 3, 4; Christmas Assembly 1-4; Music Contest 1-4; Spring Show 1-4; Heartthrob Ball 1; Football 3, 4; Basketball 1, 2; "E" Club 3, 4; Student Council 1-4; Vice-President 3; President 4; Class Officer 1; Thespian Club 1-4; 3-Act Play 1-3; 1-Act Plays 1-4; COE 3, 4; DECA State officer 4.

BUD FAULCONER: Boys Glee 2; Mixed Chorus 2; Christmas Assembly 2; Music Contest 2; Heartthrob Ball 1; Football 1, 2; Track 1, 2; COE 3, 4; Art Club 4; Industrial Arts Club 1, 2; Science Club 2; AFS 3.

MIKE FAULCONER: Heartthrob Ball 1; Football 1-4; Track 1-3; "E" Club 2-4; COE 3, 4.

JUDALEE FAULCONER: Band 1, 2; Tri-County Band Clinic 2; Girls Glee 1-3; Christmas Assembly 1; Music Contest 1-3; Spring Show 1; Pep Club 2, 3; GAA 1; Girl's Basketball 1; Girl's Track 1; Student Council 3; Class Officer 3; Homecoming 1, 2; Thespian Club 1-3; Three-Act Play 3; 1-Act Plays 3; COE 4; FHA 2; FBLA 2; Refereet Staff 1; Flat River High School 2, 3.

TERRY FISHER: Boys Glee 1-4; Mixed Chorus 1-4; Tri-County Vocal Clinic 3, 4; Christmas Assembly 1-3; Music Contest 1-4; Spring Show 1-4; Messiah 3; Heartthrob Ball 1; Football 1, 2; Football Manager 3; "E" Club 2-4; Student Council 1-3; Class President 1; Class Vice-President 4; Homeroom Officer 2, 3; Thespian Club 2, 3; 3-Act Play 3; 1-Act Play 3; Industrial Arts Club 1.

DEBBIE FRANKLIN: COE 3, 4; Art Club 3; FHA 3; AFS 3.

JOHN ALAN CABBILL: Band 1; Boys Glee 1-3; Mixed Chorus 1-3; Christmas Assembly 1-3; Music Contest 1-3; Spring Show 1-3; Messiah 3; Basketball 1-4; "E" Club 3, 4; Student Council 1; Homeroom Officer 1; Homecoming 1; Honor Society 2-4; President 4; Boys State 3.

KATHY GILMORE: 3-Act Play 4; 1-Act Plays 4.

BILLY GENE GOLDEN: Basketball 1; COE 3, 4.

DONNIE GREEN: Boys Glee 1, 2, 4; Mixed Chorus 1, 2, 4; Tri-County Vocal Clinic 4; Christmas Assembly 1,

2, 4; Music Contest 1, 2, 4; Spring Show 1, 2, 4; Heartthrob Ball 1; Football 1, 2, 4; Track 1, 2; 3-Act Play 3; COE 3, 4.

RUTH ANN GREENWAY: Band 1-4; Tri-County Band Clinic 2-4; Stage Band 1-4; Girls Glee 1-4; Mixed Chorus 1, 3, 4; Tri-County Vocal Clinic 4; Christmas Assembly 1-4; Messiah 3; Heartthrob Ball 1; Pep Club 2; GAA 2; Homeroom Officer 1; Homecoming 1-4; Honor Society 2-4; Secretary-Treasurer 3; Vice-President 4; Girls State 3; Refereet Staff 3, 4; Sophomore Pilgrimage 2.

GARY HARNELL: Student Council 4; Homeroom Officer 4; COE 4; Osage High School 1.

HERMAN HARRISON: Football 1-4; Track 1, 2; "E" Club 4; COE 4.

PEGGY F. HARRISON: Band 1-4; Tri-County Band Clinic 3, 4; Girls Glee 1-4; Mixed Chorus 4; Tri-County Vocal Clinic 3, 4; Christmas Assembly 1-4; Music Contest 1-4; Spring Show 1-4; Student Director 4; Messiah 3; Heartthrob Ball 1; A Team Cheerleader 3; B Team Cheerleader 2; Pep Club 1-3; Girl's Track 2; Homecoming 4; Honor Society 4; Office Worker 2-4; Library Worker 1; AFS 1-4; Refereet Staff 1-4; Editor 4.

GLORIA LYNN HELMER: Band 1-4; Tri-County Band Clinic 1-4; Stage Band 4; Girls Glee 1-4; President 4; Mixed Chorus 1-4; Tri-County Vocal Clinic 4; Christmas Assembly 1-4; Music Contest 1-4; Spring Show 1-4; Messiah 3; Heartthrob Ball 1; Pep Club 1, 2; Homeroom Officer 1, 2; Homecoming 1-4; Honor Society 2-4; Girls State 3; AFS 2, 3.

PAULA HERMANN: Girls Glee 2, 3; Mixed Chorus 3; Christmas Assembly 2, 3; Spring Show 2, 3; Messiah 3; Heartthrob Ball 1; A Team Cheerleader 2; Pep Club 2; Student Council 2, 4; Class Officer 2; Homeroom Officer 2, 4; Homecoming Queen 4; Queen of Popularity and Beauty Maid 1; Honor Society 3, 4; Thespian Club 4; 3-Act play 4; 1-Act Plays 4; Speech Contest 4; COE 3; Art Club 4; AFS 2, 3.

SHARON HILL: Honor Society 3, 4; Secretary 3; Library Worker 3.

MARY E. HLAVACEK: Band 1-3; Tri-County Band Clinic 3; Girls Glee 1-4; Mixed Chorus 1-4; Tri-County Vocal Clinic 4; Christmas Assembly 1-4; Music Contest 1-4; Spring Show 1-4; Messiah 3; Heartthrob Ball 1; B Team Cheerleader 3; Pep Club 1-3; GAA 1, 2, 4; Girl's Basketball 2, 4; Girl's Track 1-3; Honor Society 3, 4; Office Worker 3, 4; FBLA 4; AFS 2, 3.

RHONDA KAY HOFFNER: Honor Society 4; FBLA 4.

KEITH C. HOUGHTON: Band 1; Boys Glee 1, 2; Mixed Chorus 2; Christmas Assembly 1, 2; Music Contest 1, 2; Spring Show 1, 2; Football Manager 2-4; Basketball Manager 2-4; Track Manager 2-4; "E" Club 2-4; Homecoming 1; Honor Society 2-4; Science Club 1-4; President 4; AFS 1, 2; Refereet Staff 4.

RONALD LEE HOUSTON: FFA 1-4.

ROSE MARIE HOWSER:

CELIA MARIE HUGHES: Mixed Chorus 1; Christmas Assembly 1; Student Council 1; Library Worker 1; COE 3, 4; Art Club 1.

CINDY JACKSON: Pep Club 1, 2; 3-Act Play 4; FHA 1; Linguist Club 3; Language Arts Play 3; Union and Munnett High Schools 1-3.

D'ANN ELIZABETH JENKINS: Pep Club 2; Homecoming 1; Honor Society 3, 4; Office Worker 4; Library Worker 2, 3; FHA 1-4; 1st Vice-President 3, President 4; FBLA 4; Historian 4; AFS 3.

MARY JONES: COE 4; Art Club 2, 3.

SANDRA GAYLE JOHNSON: Pep Club 2, 3; GAA 4; Girl's Basketball 4; Girl's Track 2, 3; Homecoming 3; Honor Society 4; Office Worker 3, 4; Library Worker 1-3; FHA 4; Pep Club Vice President.

NINA KELLY: Pep Club 2, 3; GAA 2, 4; Secretary 4; Girl's Girl's Basketball 2, 4; Girl's Track 2, 3; Honor Society 4; COE 4; FHA 1-4; Parliamentarian 2; Devotional Leader 3, Secretary 4.

JANICE EILEEN KUDWILL: Spring Show 2; Pep Club 2, 3; Homecoming 1-4; COE 4.

SUZANNE MARIE KIRK: Band 1-3; Tri-County Band Clinic 1-3; Girls Glee 1-3; Mixed Chorus 1-3; Christmas Assembly 1-3; Music Contest 1-3; Spring Show 1-3; Messiah 3; Heartthrob Ball 1; A Team Cheerleader 2; B Team Cheerleader 1; Pep Club 1, 2; GAA 1, 2, 4, Vice-President 4; Girl's Basketball 1, 2, 4; Student Council 1, 3, 4; Secretary 4; Homeroom Officer 1, 3; Homecoming 1-4; Homecoming Queen Candidate 4; Queen of Popularity and Beauty Maid 2; Honor Society 3, 4; Secretary-Treasurer 4; FBLA 4; Parliamentarian 4; AFS 2-4; Referet Staff 3, 4.

SHEELY ANN KNIPS: Pep Club 2; GAA 2, 3; Girl's Track 2, 3; Art Club 2.

DONNA SUE KOFRNER: Girls Glee 1-4; Mixed Chorus 3, 4; Tri-County Vocal Clinic 4; Christmas Assembly 1-4; Spring Show 1-4; Messiah 3; Heartthrob Ball 1; Pep Club 2, 3; Class Officer 1-4; Homeroom Officer 3; Honor Society 2-4; FHA 1-4; FBLA 4, Vice-President 4.

MARILYN KUSTER: Pep Club 1, 2; Student Council 2; Homeroom officer 2, 4; Honor Society 2-4; FHA 1-4; Historian 2, 2nd Vice-President 3; 1st Vice-President 4; AFS 3.

JERRY DEAN LANG: ETC 3, 4; Treasurer 3.

MARK LUETKEMEYER: Christmas Assembly 4; Football Manager 1-4; Basketball Manager 1-4; Track Manager 1-4; "E" Club 2-4; Homecoming 1-4; Honor Society 4;

3-Act Play 2; Library Worker 1-4; Science Club 2-4; Secretary 2; Secretary-Treasurer 4; Referet Staff 2-4.

TERRI LYNN MADOLE: Heartthrob Ball 1; Pep Club 1; GAA 1, 2; Girl's Track 2; Queen of Popularity and Beauty Candidate 4; 3-Act Play 4; 1-Act Plays 4; COE 3, 4; Art Club 3; FHA 3.

GARY T. MERGELKAMP: COE 4.

SAM MERRITT: Band 1; Tri-County Band Clinic; Christmas Assembly 1; Music Contest; Football 1-4; Basketball 1-3; Track 1-3; "E" Club 3, 4; COE 4.

CHERYL EMBREY MOORE:

DIANA ARLENE MULLCAHY: Girl's Track 2, 3; Class Vice-President 3; Queen of Popularity and Beauty Maid 3; Office Worker 3; COE 4; FHA 3; AFS 3.

DANNY R. NAUGHTON:

PEGGY OPIE: Band 1-4; Tri-County Band Clinic 1-4; Stage Band 1-4; Girls Glee 1-4; Mixed Chorus 1-4; Tri-County Vocal Clinic 4; Christmas Assembly 1-4; Music Contest 1-4; Spring Show 1-4; Messiah 3; Heartthrob Ball 1; Pep Club 1-4; Secretary 4; GAA 1; Student Council 1-4; Class President 2-4; Homeroom Officer 1, 2; Homecoming 1-4; Homecoming Queen Candidate 4; Queen of Popularity and Beauty Maid 1; Queen of Popularity and Beauty 4; Honor Society 2-4; Girls State 3; Drum Majorette 1-4.

RANDY OPIE: COE 3, 4.

JANET LEE PATTON: Pep Club 1; GAA 4; Girl's Basketball 4; Girl's Track 1-3; Library Worker 2; Volleyball Team 1, 3; Osage High School 1-3.

BARBARA PHIPPS: Pep Club 1; Office Worker 4; Library Worker 1; FHA 1.

JERRY DEAN PORTER: Football 4; Basketball 1-4; "E" Club 3, 4; Student Council 1; Homeroom Officer 1; Homecoming 4; FFA 1-4; Treasurer 3, President 4.

PATRICK ROBERT QUICLEY: Band 1; Stage Band 1; Boys Glee 1-3; Mixed Chorus 1-3; Christmas Assembly 1-4; Music Contest 1-3; Spring Show 1-3; Messiah 3; Heartthrob Ball 1; Football 2; Student Council 1; Homeroom Officer 1; Homecoming 1; Honor Society 2-4; Vice-President 4, President 4; Thespian Club 2-4; 3-Act Play 2-4; 1-Act Plays 2, 4; Science Club 1-4; AFS 1, 2.

BARBARA RAINS: Girls Glee 1-4; Mixed Chorus 3, 4; Tri-County Vocal Clinic 4; Christmas Assembly 1-4; Music Contest 1-4; Spring Show 1-4; Messiah 3; GAA 2, 4; Class Officer 1; Homeroom Officer 3, 4; Honor Society 2-4; FHA 3.

GEORGE THOMAS ROE:

RAY ROGERS: Football 1-4; Track 1-4; "E" Club 2-4; Homeroom Officer 1, 2; Speech Contest 1; COE 3, 4; FFA 1-4; FFA Officer 2, 3.

DENNIS ROUNTON: COE 3, 4; Football 2.

DANNY SALE: COE 3; Industrial Arts Club 3.

LLOYD JOHN SCHMITT: Boys Glee 3; Mixed Chorus 3; Christmas Assembly 3; Messiah 3; Football 2; COE 3; Industrial Arts Club 2, 3.

DOROTHY R. SCHULTE: Honor Society 4; Library Worker 4; COE 3, 4; FHA 1-4; Treasurer 4; FBLA 4.

JAMES SCHUPP: Boys Glee 1; Christmas Assembly 1; Music Contest 1; Spring Show 1; Homecoming 1; FFA 1-4; Reporter 4; Industrial Arts Club 1; FFA Public Speaking Contest 3.

MARY SCHWINTER:

LINDA SHACKLEFORD:

DENNIS SHANK: COE 4.

GARY LEE SHEPHERD: Football 1-3; Track 1-4; "E" Club 2-4; Homeroom Officer 4; Honor Society 4.

CRYSTY STARK: Girls Glee 1-4; Mixed Chorus 3, 4; Tri-County Vocal Clinic 4; Christmas Assembly 1-4; Music Contest 1-4; Spring Show 1-4; Messiah 3; Heart-throb Ball 1; Pep Club 1, 2; Homeroom Officer 1, 2; Queen of Popularity and Beauty Maid 2; Honor Society 4; Officer Worker 4; COE 3, 4; FHA 1-4; Reporter 2, President 3.

MIKE STICKLEY: Track 1, 2, 4; "E" Club 2; Homeroom Officer 4; 3-Act Play 4; Industrial Arts Club 1.

GLENDIA STONE: Christmas Assembly 4; ETC 3, 4; Secretary 3.

SHARON E. THORNTON: Girls Glee 2-4; Mixed Chorus 3, 4; Tri-County Vocal Clinic 3, 4; Christmas Assembly 2-4; Music Contest 2-4; Spring Show 2-4; Messiah 3; Pep Club 1, 2; Office Worker 1; Library Worker 2, 3; FHA 2, 3.

RANDALL HOMER TOMPKINS: Football 1-4; Basketball 1-3; "E" Club 4; Homeroom Officer 3; COE 4.

SUSAN RHEA TOPLIFF: Pep Club 1-3; Homeroom Officer 1; COE 4.

DONNA ANN WAINWRIGHT: Boys Glee Accompanist 4; Girls Glee 4; Mixed Chorus 4; Tri-County Vocal Clinic 4; Music Contest 4; Spring Show 4; Queen of Popularity and Beauty Candidate 4; Class Capers 2, 3; Junior Classical League 3; Future Teachers Club 3; Concert Choir 2, 3; Pirates of Penzance 2.

PATRICIA KAY WHITE: Homeroom Officer 4; Student Council 4; FBLA 4.

KEITH WHITWORTH: Football 1, 4; Basketball 1-4; Track 1-4; "E" Club 2-4; Homeroom Officer 2; Homecoming 4; COE 4; Industrial Arts Club 2; Science Club 2-4; AFS 3, 4.

CONNIE LOU WILLIAMS:

LORETTA MAY WILSON: Pep Club 1, 2; GAA 1, 2, 4; Girl's Basketball 1, 2, 4; Girl's Track 1-3; Homeroom Officer 3, 4; Honor Society 4.

MARILYN SUE WILSON: Honor Society 2-4; Library Worker 4.

RICKY WILSON: Basketball 1-4; Golf 1-4; "E" Club 1-4; COE 4; Industrial Arts Club 2, 3.

GLORIA J. WINTERS:

JUANITA WITT:

RETA WITT:

JEANNIE WOOD: Student Council 233; Homeroom Officer 2, 3; Library Worker 1; COE 4; FHA 1; AFS 1.

RICKY WRY: Football 4; Track 1-4; "E" Club 2-4; COE 4; Industrial Arts Club 2, 3.

SANDY WYRICK:

SUZANNE RUE YOWS: Band 1-4; Tri-County Band Clinic 1, 3, 4; Girls Glee 1-4; Mixed Chorus 3, 4; Tri-County Vocal Clinic 4; Christmas Assembly 1-4; Music Contest 1-4; Spring Show 1-4; Messiah 3; Heartthrob Ball 1; A Team Cheerleader 3, 4; B Team Cheerleader 1, 2; Pep Club 1-4; GAA 1, 2; Girl's Basketball 2; Girl's Track 1, 2, 2; Student Council 1, 4; Treasurer 4; Homeroom Officer 1; Homecoming 1-4; Homecoming Queen Candidate; Honor Society 2-4; Thespian Club 2-4; President 3; Vice-President 4; 3-Act Play 2-4; 1-Act Plays 2-4; Speech Contest 3, 4; AFS 1-4; American Abroad Student to Ecuador 4.

DOBORAH JEAN ZIMMER: Pep Club 2-4; GAA 2, 4; Girl's Track 3; Homeroom Officer 3, 4; Honor Society 4; FBLA 4.

seniors elected to
who's who roll.



MOST FOLD--Peggy O'Connell and David Byrd.



BEST/DANGERS--Janis Bullingame and Eba
Hillebrand.



ANY TIME
W...
...
...



PRETTIEST GIRL AND MOST HAND
SOME BOY--Peggy O'Connell and Terry
Porter.



PRETTIEST PAIR--Paula
Hermann.



THE...
...
...



BEST ATHLETE AND
MOST POISE--Sp...
Byrd and Peggy
Hillebrand.

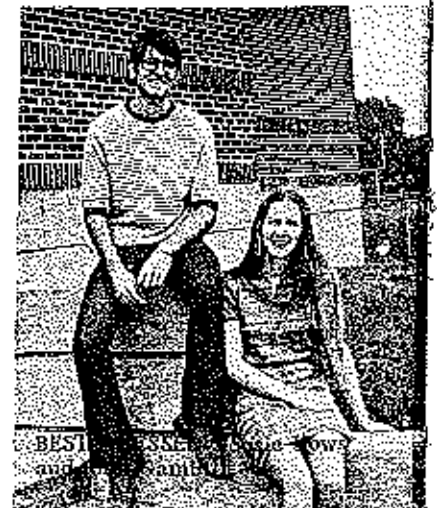

BEST...
...
...

ELDON HIGH SCHOOL



MOST LIKELY — Kelly Ruff and Anna McColl
Gardner and Johnson



BEST POLITICIANS — Opie and Tom Roe



WILDEST — Steve and Mary Ann



PRETTIEST HAIR — Bob Schaff



THREE SMARTEST — Kelly Quigley, John Houder and John Houder



FRIENDLIEST — Anna Kelly and Steve Merritt



COOLEST — Susan Clark, Cheri Crismon, Ray and Dennis Houston

seniors win honors

1. (L. TO R.) Peggy Harrison: AAUW Award; Gloria Helmer: Curators Certificate University of Missouri, Regents Scholarship Central Missouri State College, Achievement Scholarship Southwest Baptist College; Susie Yows: Regents Scholarship Central Missouri State College, Special Scholarship-Speech & Theatre Southwest Missouri State College, Repertory Theatre Drama Grant Columbia College; Ruth Eidson: Regents Scholarship Central Missouri State College, Citizen's Bank Scholarship, MFA Scholarship.



Not Shown:
Pat Quigley: Curator Certificate University of Missouri, Regents Scholarship Central Missouri State College, John Gambill: Curators Certificate University of Missouri, Regents Scholarship Central Missouri State College Regent Scholarship Southwest Missouri State College; Suzanne Kirk: Curators Certificate University of Missouri, Regents Scholarship Central Missouri State College Regents Scholarship Southwest Missouri State College; Linda Cotton: Regents Scholarship Central Missouri State College; Craig Curtis: Aptitude Scholarship Central Missouri State College, Alternate-Richard Claxton Memorial Fund; Debbie Zimmer: Aptitude Scholarship Central Missouri State College; D'Ann Jenkins: Aptitude Scholarship Central Missouri State College; Terry Fisher: Dr. Jo Davenport Memorial Scholarship, Alternate-Citizen's Bank Scholarship; Ray Rogers: Richard Claxton Memorial Fund.

2. (L. TO R.) Ruth Greenway: Betty Crocker Search for Homemakers of Tomorrow, American Legion God and Country Award, Curators Freshman Scholarship University of Missouri, Regents Scholarship Central Missouri State College, Bank of Eldon Science Scholarship, University Development Scholarship Award University of Missouri, European English Award; Donna Koerner: Regents Scholarship Central Missouri State College, Regents Scholarship Southwest Missouri State College; Sandra Johnson: Regents Scholarship Central Missouri State College; Donna Wainwright: Trustee Grant Clark Junior College; Marilyn Kuster: Curators Certificate University of Missouri, Regents Scholarship Central Missouri State College.

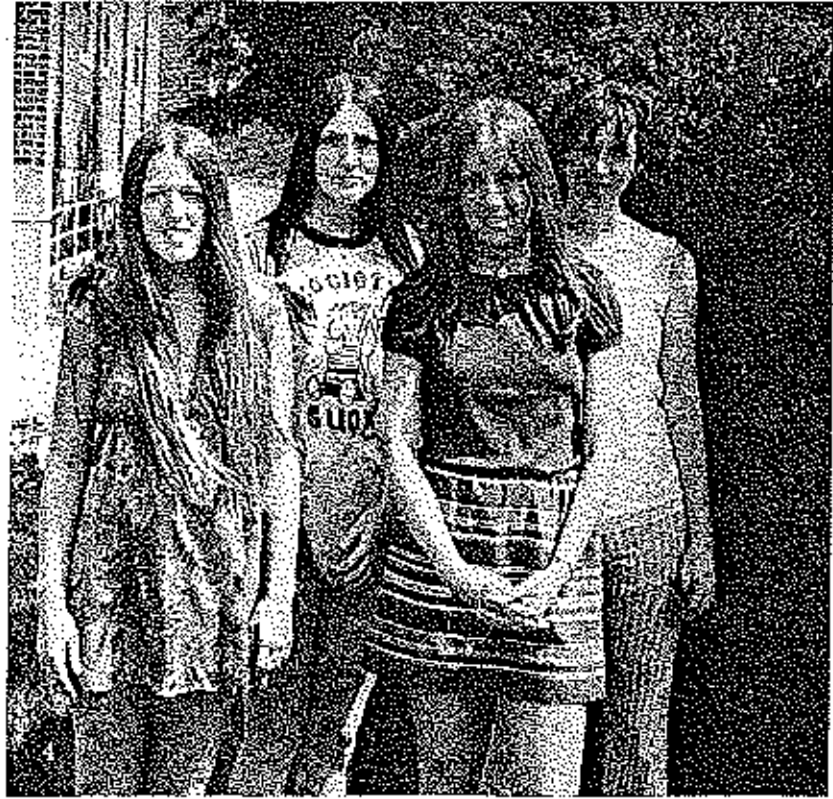

erator Certifi-
of Missouri,
urship Central
College, John
ors Certificate
ssouri, Re-
ip Central
College Regent
thwest Missou
Suzanne Kirk
icate University
gents Scholar
ssouri State
cholarship South
tate College;
Regents Scholar
ssouri State
Aptitude
tral Missouri
Alternate-
n Memorial
immer: Aptitude
tral Missouri
D'Aun Jenkins
rship Central
College; Terry
avenport
larship, Alter-
bank Scholai-
r: Richard
ial Fund.

3. (U. TO D.) Gary Shepherd: Social Art Scholarship Central Missouri State College; James Schupp: American Legion God and Country Award; Jerry Porter: State Farmer Degree-FFA. 4. (L. TO R.) Paula Hermann: Regents Scholarship Central Missouri State College; Barbara Rains: Curators Certificate University of Missouri, Regents Scholarship Central Missouri State College; Cheryl Crismon: Regents Scholarship Central Missouri State College; Crysty Stark: Senior Homemaking Award. 5. (L. TO R.) Sharon Hill: Regents Scholarship Central Missouri State College; Peggy Opie: DAR Citizenship Award, Regents Scholarship Central Missouri College; Keith Houghton: Curators Certificate University of Missouri, Regents Scholarship Central Missouri State College, Band of Eldon Science Scholarship, H. Kessler Scholarship University of Missouri Rolla; Marilyn Wilson: Regents Scholarship Central Missouri State College; Mark Luetkemeyer: Aptitude Scholarship Central Missouri State College.

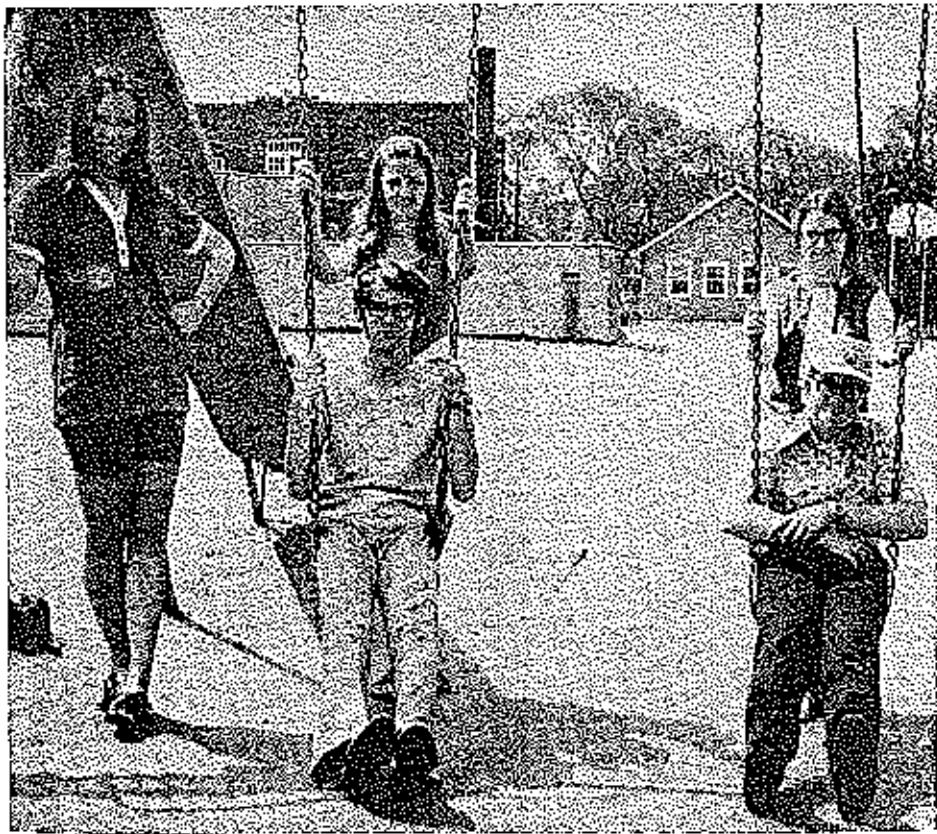



senior
album



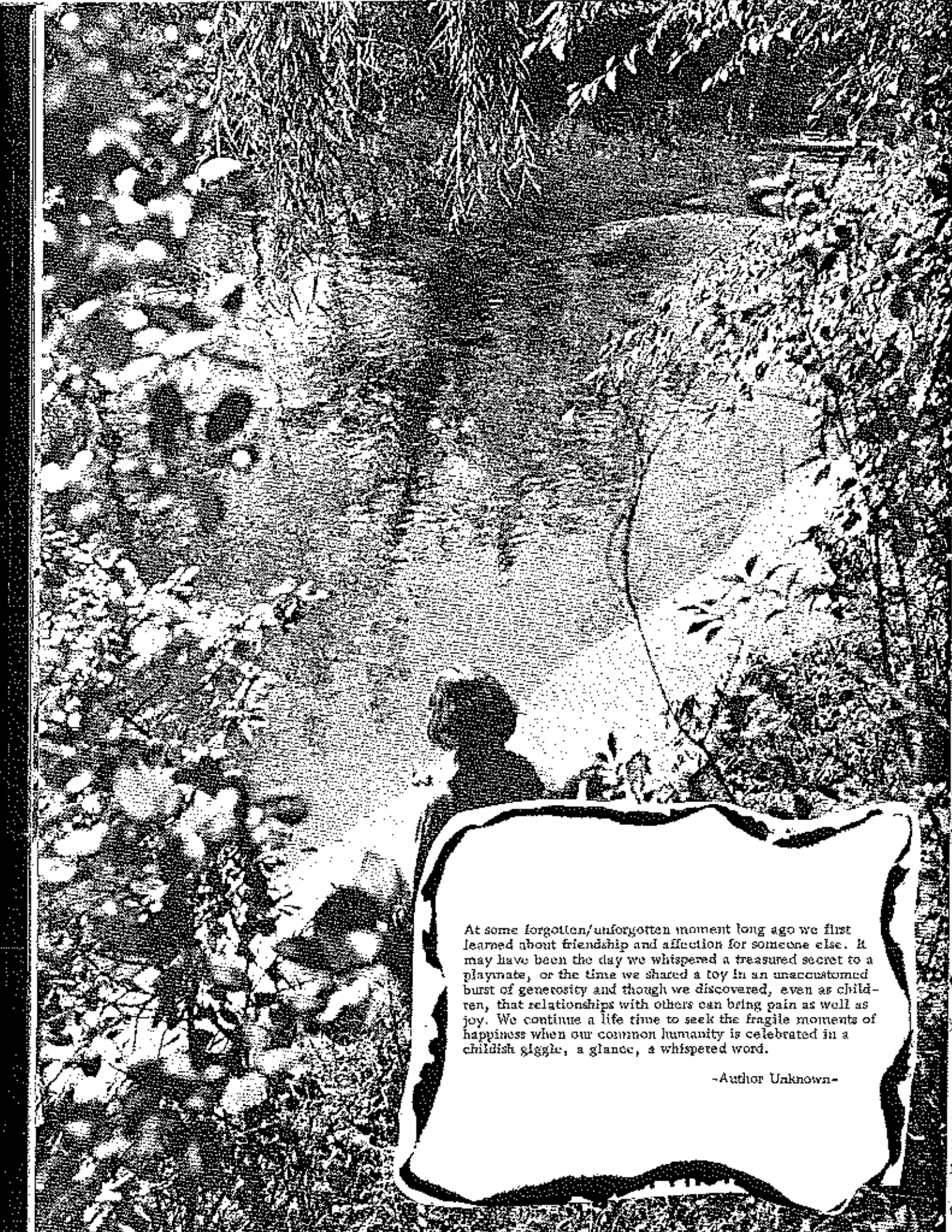

At some forgotten/unforgotten moment long ago we first learned about friendship and affection for someone else. It may have been the day we whispered a treasured secret to a playmate, or the time we shared a toy in an unaccustomed burst of generosity and though we discovered, even as children, that relationships with others can bring gain as well as joy. We continue a life time to seek the fragile moments of happiness when our common humanity is celebrated in a childish giggle, a glance, a whispered word.

-Author Unknown-