



referet 1973



table
of
contents

1972-73



- 4 superintendent's message
- 5 foreign exchange student
- 6 board of education and administration
- 9 student council

fall



- 12 faculty
- 22 non-certificated personnel
- 25 library workers/office workers
- 26 freshmen
- 29 coe
- 30 homecoming
- 34 football
- 37-38 gaa/ girl's track
- 38 three act plays
- 41 drama and art clubs

winter



- 44 christmas assembly
- 45 music department
- 48 sophomores
- 52 basketball
- 56 queen of popularity
and beauty
- 58 pep club/cheerleaders
- 60 honor society
- 61 referet
- 62 assemblies

spring



- 66 spring show
- 68 open house
- 70 track
- 72 golf
- 73 fha/ffa
- 74 ia club/ e club
- 75 fbla/afs
- 76 juniors
- 79 boys/girls slate
- 80 junior senior prom
- 82 seniors
- 90 senior stats
- 94 who's who
- 96 senior awards
- 98 top ten
- 99 senior album

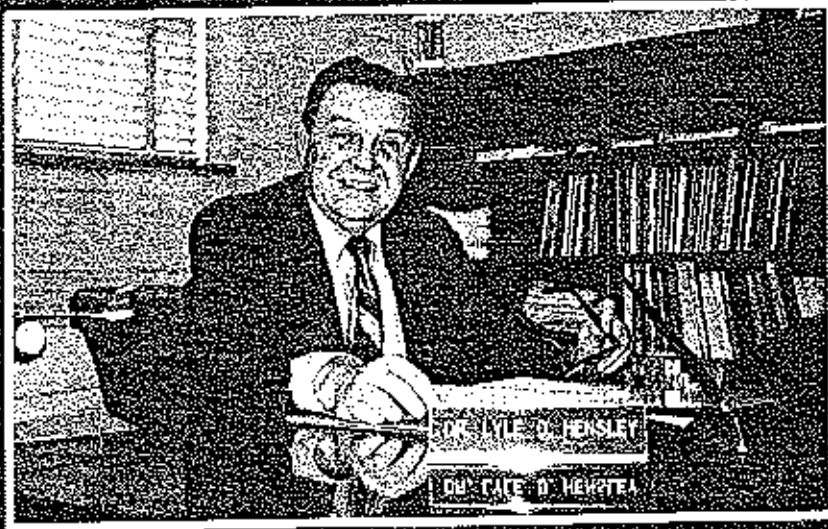

June 1973

STUDENTS OF ELDON HIGH SCHOOL

Your parents and this community have provided you with excellent school facilities and numerous educational opportunities. If you have the desire . . . the aspiration . . . the motivation to use these resources to make something of your life, then you will look back upon your years at Eldon high school with satisfaction and appreciation.

Memories are among our most precious possessions. I congratulate the Yearbook staff on their efforts to make this book a record each of you will cherish.

I am proud of the accomplishments of our Eldon high school graduates. I hope each one of you will keep in contact with your school and will call upon us if we can be of any assistance to you in the future.

To the seniors of 1973, my best wishes for success and happiness in all your endeavors.

Lyle D. Hensley

Lyle D. Hensley,
Superintendent of Schools

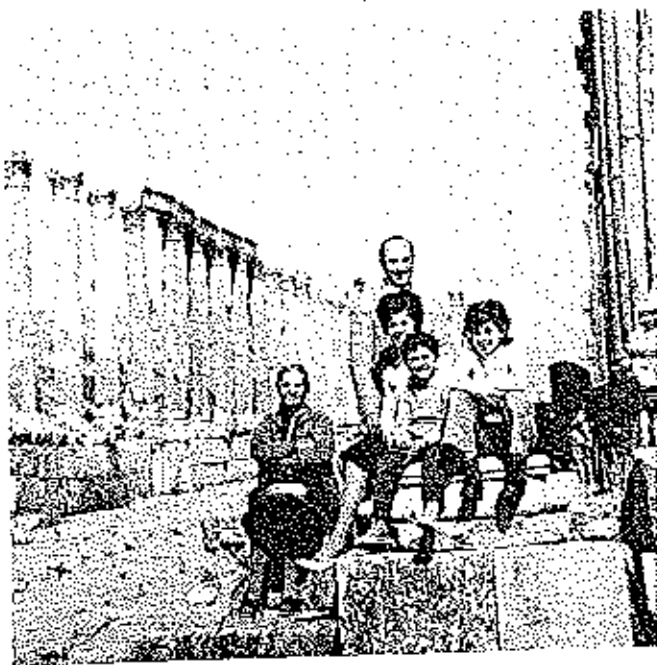
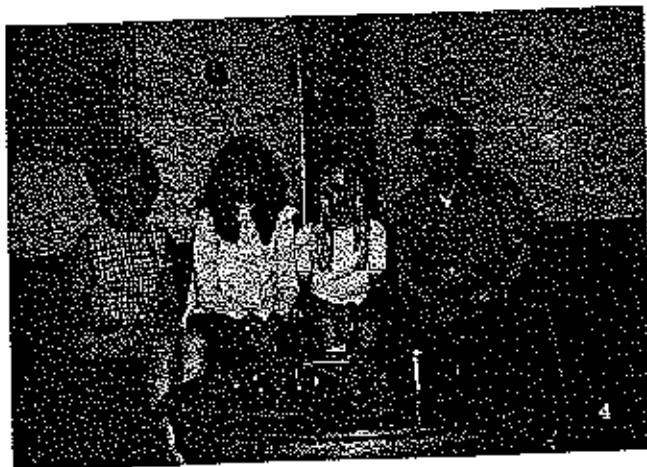

sima bahous represent jordan as afs student in ehs

Sima Sami Iskander Bahous was EHS's foreign exchange student this year. Sima lives in Amman, Jordan with her family. Sami Bahous, Sima's father, is an import-merchant, and Sakva Bahous, her mother, is a housewife. Sima has two sisters and one brother. Fourteen year old Sagar and twelve year old Maysoun are her sisters, while eight year old Jawad is her only brother.

Sima attends an all girls' Catholic School in Jordan, and will be a senior there when she returns. She plans to attend college and become a teacher.

Sima's American family were Mr. and Mrs. Norman Williams and Jeanette. Mr. Williams is the local prosecuting attorney.

Sima's year's course of study included psychology, typing, American history, glee club, English III, drama, and speech. She says she enjoyed her classes and teachers very much.

She was also quite active in several clubs: AFS, Pep Club, Glee Club, and Drama Club.

She arrived in Eldon in August 1972 and left New York to return to Jordan on July 14, 1973.

Sima says of her AFS experience, "My experience in the USA and especially Eldon has been a very educational and enjoyable experience. I will treasure it always. I fell in love with everybody in Eldon -- especially my American family, the Williams household."

"board of education and administration initiate career education program"

The Board of Education determines to a great extent the quality of the educational program. The Board of Education determines the type of teaching staff and other employees, the size of classes, instructional supplies available to teachers, and the facilities in which the students will attend school.

The Board has been especially active this year. A career education program was put into effect. This program will provide High School graduates with an awareness of the many vocational alternatives they have upon graduation. Plans were made for the expansion of administrative facilities. The former Nickerson Farms building was purchased to provide the space for this expansion.

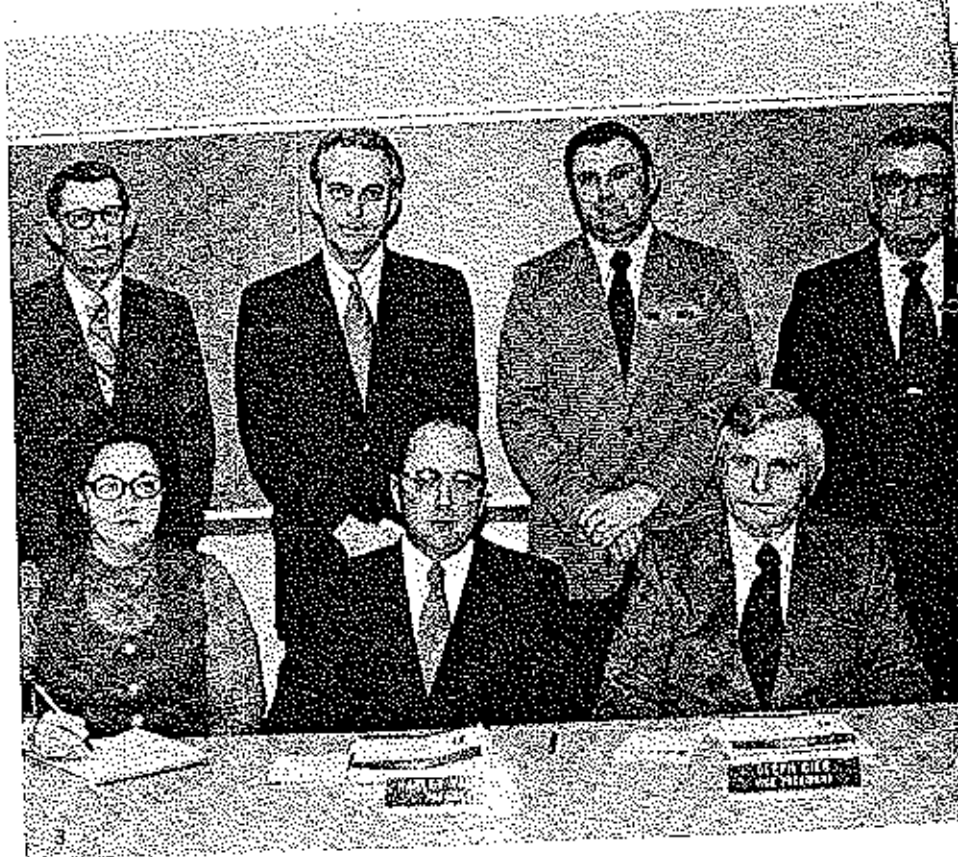



1. Secretary, DORIS MILBURN, prepares and files records for the Board.

2. President, HARLEY VAUGHAN, and Vice-President, OLEPH GIER, preside at a Board meeting.

3. The Board of Education - (FRONT L TO R) DORIS MILBURN, HARLEY VAUGHAN and OLEPH GIER; (BACK L TO R) HOMER TOMPKINS, HERB HARVEY, and EMMET DUSTAN.

4. MAXINE SHAW, the Board's treasurer keeps accurate books for the school.



5. WALTER MOONEY is director of transportation.

6. The principal, MR. VIC LUETKEMEYER, helps students in the office.

7. DR. LYIE D. HENSLEY is superintendent of E.H.S.



"counselors work to provide placement services for students; TCT is part of program"

The Tri-tech School is designed to provide students with skills needed to function in society. It is equipped to provide education in the fields of business, engineering, auto mechanics, and drafting.

The counselors play an important role in the preparation of students for post high days. Their services include an individual inventory of each student, personal and academic, individual and group consultation concerning personal problems, vocational plans, educational plans, and decision making, college and job placement, a follow-up of students, and an evaluation of curriculum and the Title I Project.



FACULTY: MR. CLAUDE FERGUSON, M.E.;
MR. KEN WILLINGHAM, B.S. Ed.; MR.
BUSTER McCOWIN, M.E.; MR. JOHN
MURPHY, M.E.

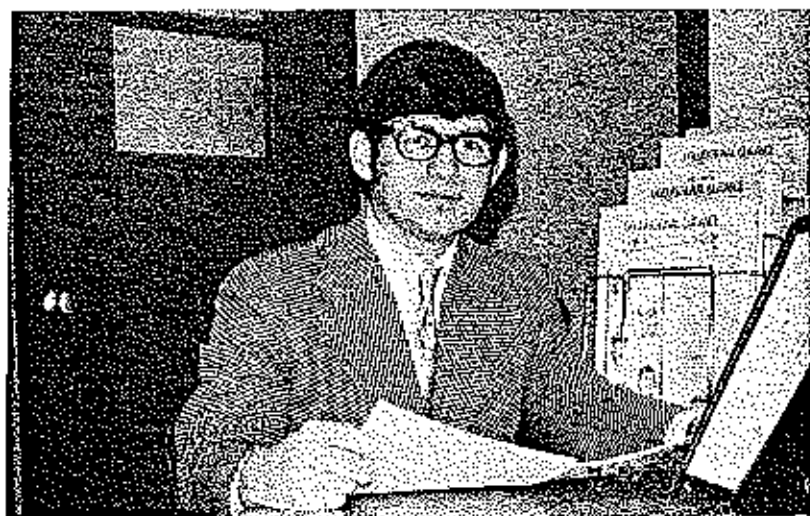

ces

student council has a busy school year planning various student activities

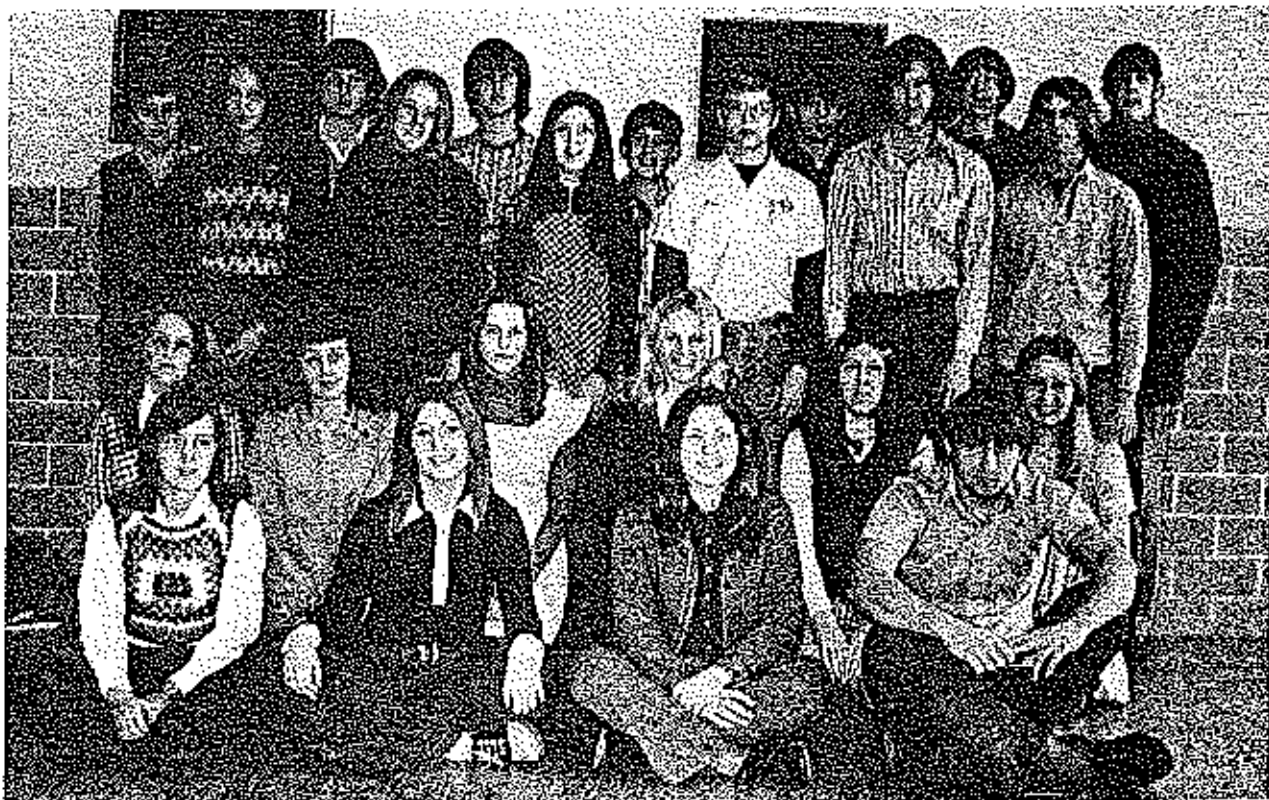

1. ROW 1 (L TO R) (Treasurer) Mary Laffey, (Secretary) Kim Ward, (Vice-President) Lisa Stone, (President) Robert McKinley. ROW 2 (L TO R) Bechy Byrd, Tammy Guilford, Carol Frewitt, Rhonda Branch, Kenya Yows, Cindy Erickson. ROW 3 (L TO R) Linda Simmons, Terry Russell, Brenda Cassidy, Rounic Johnson, Ricky Sanning, John Ferguson. ROW 4 (L TO R) Chuck Saak, Billy Stark, Mike Mergelkamp, Mark Russell, J.D. Kelly, Greg Moats, and Eddie Halderman.
2. Robert McKinley, President, and Lisa Stone, Vice President, wait for nominations for Queen of Popularity and Beauty.



The Student Council is in charge of most school activities. Members began planning Freshman Initiation the very first day of school. In September, plans were under way for Homecoming. Committees organized the parade and half-time program as well as the dance. Members planned a Christmas Assembly and other holiday activities. The Queen of Popularity and Beauty activities in February also kept members busy.

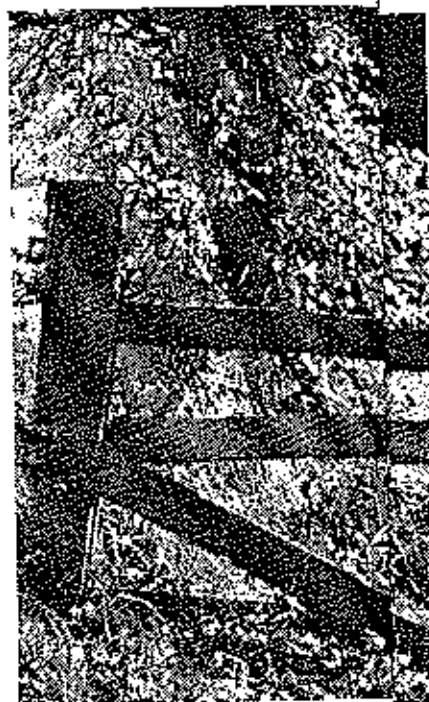

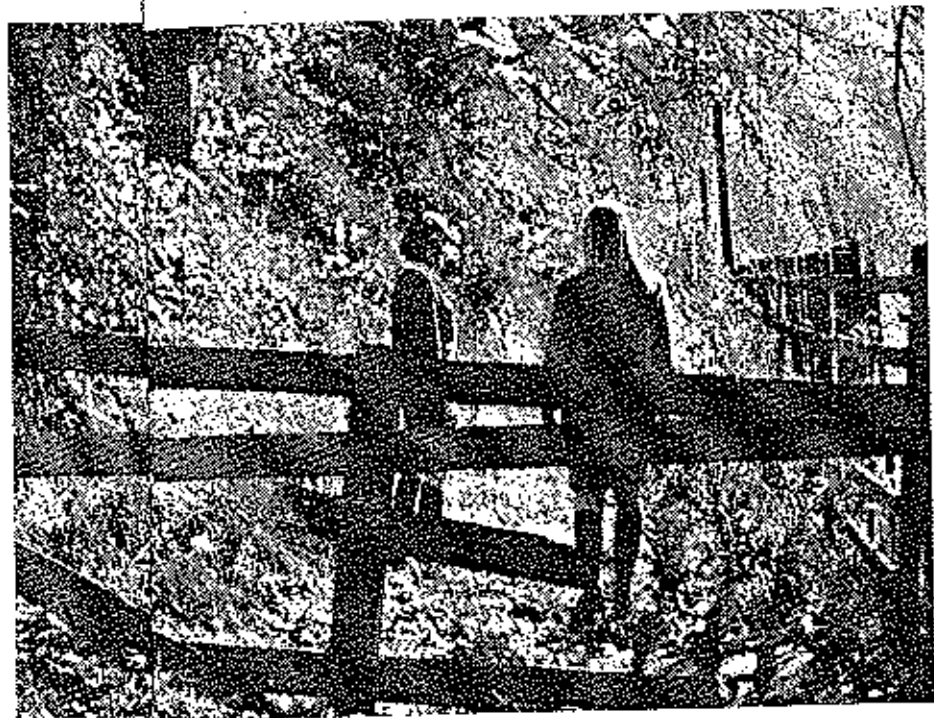

fall

language arts studies teach skills and concepts, and encourage self awareness

The language arts studies teach skills and concepts. Basic communicative skills are taught in grammar, composition, reading, and analysis. The program also aids students in discovering new dimensions of themselves, and developing an understanding of others. Through literature study students enlarge their experience of the world and of themselves, by confronting comfortable, traditional ideas and philosophies, as well as new values and points of view.

The Spanish department tries to provide a basic knowledge of the Spanish language and also of the lifestyles of Spanish-speaking countries. Students are encouraged to speak entirely in Spanish while in the classroom.

The librarian and her assistants help students locate materials needed for research papers and supplementary reports, as well as guiding the students' reading activities.

FACULTY: MR. JAMES WARD, M.A., MR. DOUGLAS TARPLEY, M.A., MR. MARK HOFFMAN, B.S. Ed., MR. GARY KAPPER, B.S. Ed., MRS. NANCY GRAN'THAM, M.E., MISS VICKI BROWN, M.L.S.



1. MR. TARPLEY checks a yearbook layout due for an immediate deadline.
2. MR. WARD explains a new philosophy to his Senior English class.
3. MIKE RAYNOR and MR. KAPPER discover a Spanish joke.



B. S.
L. S.

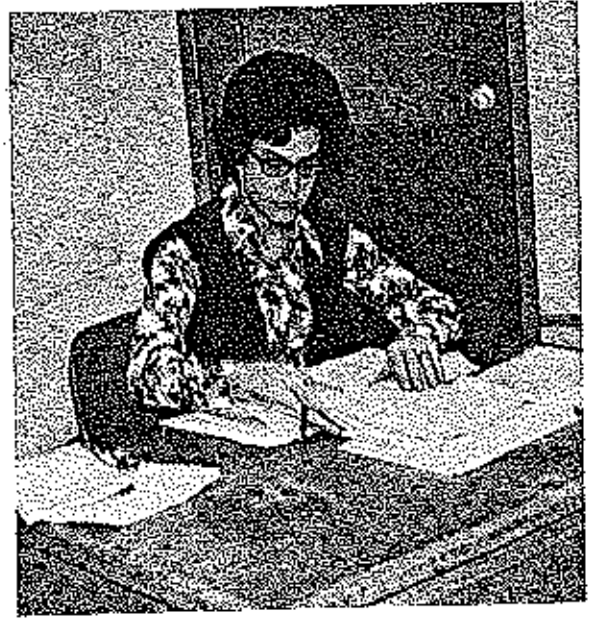

4. MR. HOFFMAN teaches Freshman English.
5. MRS. GRANTHAM checks over her papers at the end of the day.
6. One of MISS BROWN'S duties is keeping a record of the books each student reads throughout high school.

a
c an
new
or
R,
irish

students increase knowledge of history, science, and math

This year the history students increased their knowledge of our world's ancestry, so that they could move forward making a better place to live. The Civics classes held a mock election in November and a majority of the students participated, showing their interest in our country's future.

The science department was involved in many activities this year, even though there was no Science Club. Several seniors and Mr. Guifford went to a lecture presented by Bell Telephone in Springfield. The chemistry class observed the nuclear reactor in Columbia, and the biology classes were up bright and early tramping through the woods.

The mathematics department offered a number of elective courses for students especially interested in math and bound for college.





FACULTY: MR. BOB HIGBY, M.A.,
MR. JOHN DOWLER, M.S., MRS.
CAROLYN LUCAS, M.A., MRS. JUNE
BRUNER, B.S. Ed., MR. ROGER
FISCHER, M.S., MR. MERLE MAT-
ZEN, B.S. Ed., MR. BURNELL HAIDI-
MAN, B.S. Ed., MR. JIM GUILFORD,
M.S.



1. MRS. BRUNER discusses the social issues of the day with one of her classes.
2. MR. FISCHER pauses during an eventful day.
3. MRS. LUCAS assists Junior note taking by writing on the board.
4. MR. DOWLER takes a break between classes.
5. MR. HAIDIMAN explains a new concept to Algebra II students.
6. MR. GUILFORD directs homeroom proceedings.
7. MR. HIGBY makes use of a map to clarify a World History question.
8. MR. MATZEN awaits questions from a Geometry class.

st
of

students learn useful technical skills; learn to be adaptable

The vocational agriculture department offers curriculum which is designed to make students vocationally and technically useful and adaptable. It also serves to broaden their intellectual understanding of many varied fields. The annual FFA banquet was a department highlight this year, as well as several agricultural displays around town for FFA Week.

The home economics studies are designed to make available to students courses which may be elected by those interested in acquiring helpful knowledge about more satisfying interpersonal relationships and about personal and home living. Especially popular with the students this year was the help program with the Baptist Day Care Center, where students worked with pre-school youngsters.

The fine arts department has been quite active this year. The music department saw a first, when students had exchange assemblies with Blue Springs and Lee Summit high schools. Another note of variety was struck when the vocal and instrumental departments combined efforts at the Christmas assembly, a huge success with FHS students. The art department encouraged students to enter several art competitions, especially the Warrensburg Art Show. A big art display helped make open house a success.

The purpose of the physical education program is to provide students with a general knowledge of sports, exercise, and health education.

The boys' P. E. classes enjoyed the instruction of two student teachers this year. The girls developed a new skill--playing hockey while sitting on scooter boards. Other sports, basketball, softball, and tennis were also developed more fully in P. E. classes.

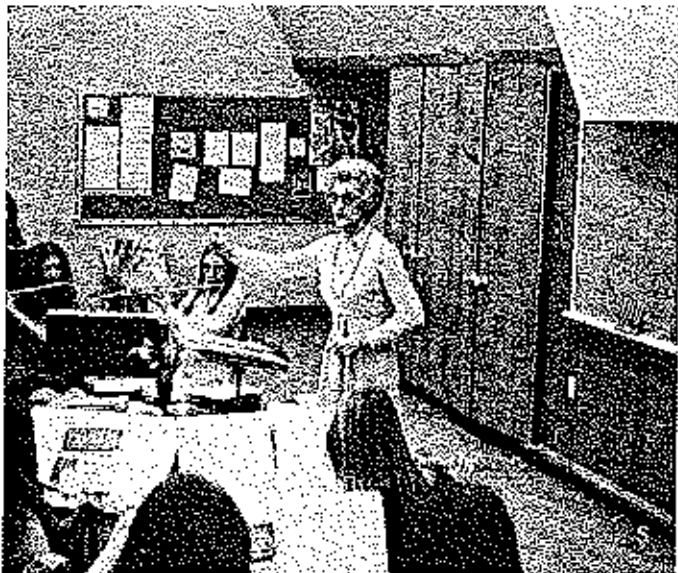

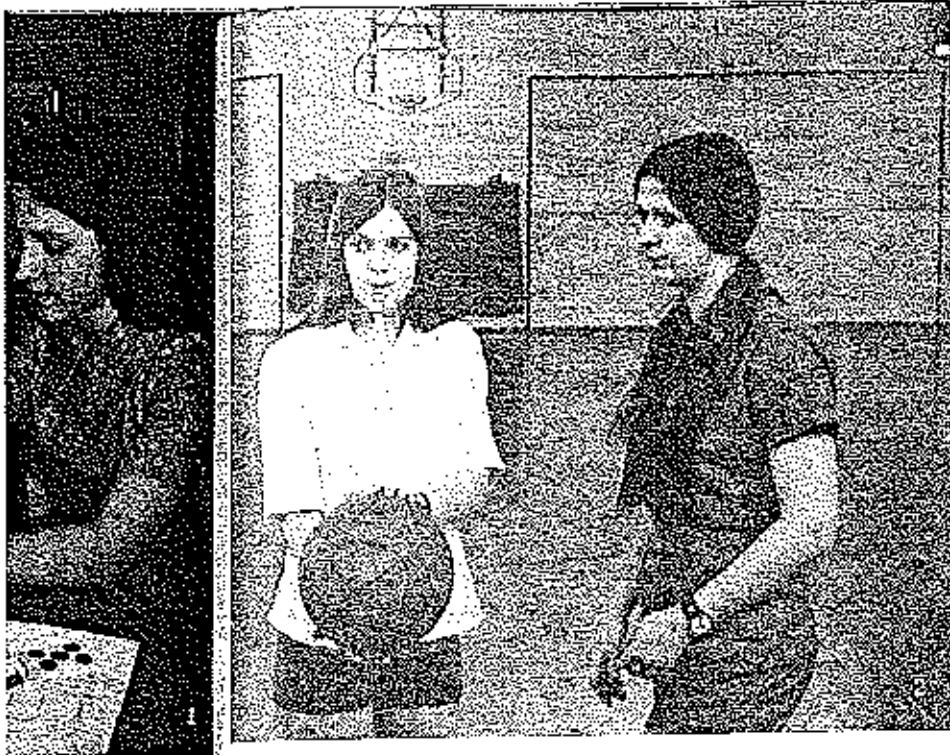

FACULTY: MRS. MARY VERNON, B.S. Ed., MR. CLIFFORD GREENWAY, M.A., MISS GERALDINE HALDIMAN, Master of Music, MRS. LUCILLE HINES, M.E., MISS JACKIE GILL, B.S., MR. BURNELL CRAIN, M.S., MR. CHARLES VAUGHAN, B.S. Ed.

1. MRS. VERNON assists a student with her machine.
2. MISS GILL joined the staff this year as girls' P. E. teacher and Pep Club sponsor.
3. MR. GREENWAY teaches new skills to boys in agriculture.
4. COACH CRAIN demonstrates how to serve a volleyball to Robert Lodge.
5. MISS HALDIMAN explaining theme of Spring Show to students.
6. MRS. HINES prepares to bake pottery in the kiln.
7. COACH VAUGHAN taught driver's training classes as well as coaching the track team.

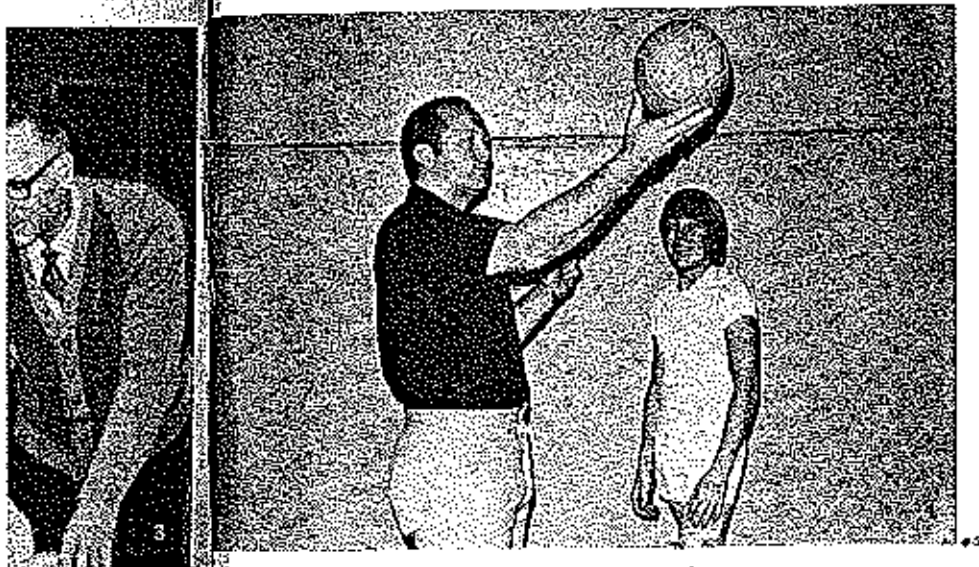

students acquire many skills in vocational classes; food services class added to curriculum

EHS students are prepared for the working world by courses offered at the Tri-County Technical School. This year students discovered a new course in the schedule of offerings--food services, where they can be trained to cook, take orders, etc. Included in offerings were the usual vocational courses, auto mechanics, drafting, small motors, general woodworking, electronics, and auto body repair.

FACULTY: MR. EMIL MORRIS, MR. FARRIS WHITWORTH, MR. RONALD JOHNSON, B.S. Ed., MR. PAUL EDGINGTON, M.E., MR. HOWARD M. SCHROEDER, M.E., MR. BENNY EVANS.

1. MR. BENNY EVANS is the food services director.
2. MR. EDGINGTON helps a freshman with his woodworking project.
3. MR. SCHROEDER works on an outboard motor.



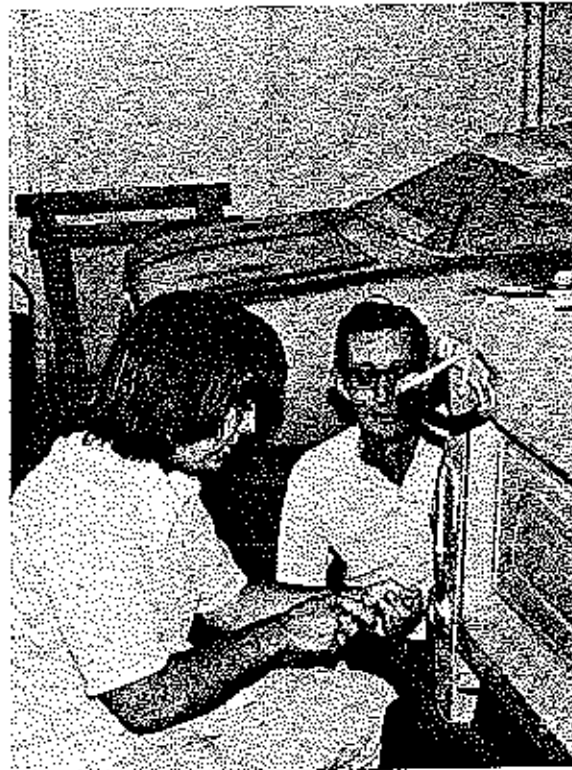
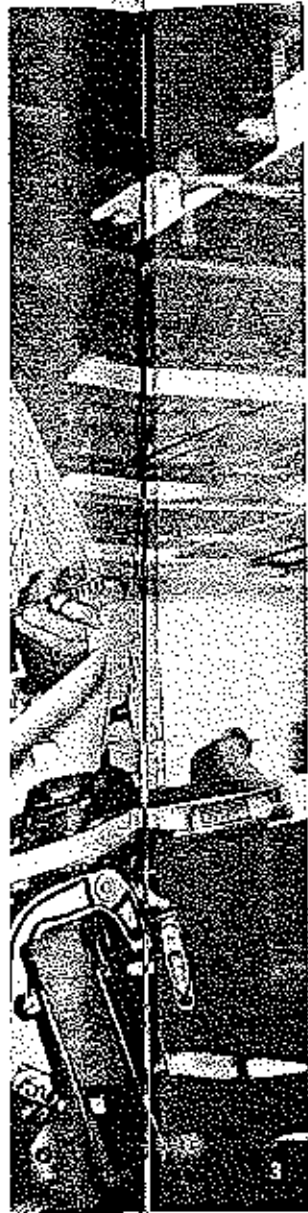

4. MR. JOHNSON teaches the basics of drafting.
5. MR. WHITWORTH is in charge of auto body repair.



6. Students find MR. MORRIS'S graphic communications class interesting and different.

c.o.e. and business classes prepare ehs students to enter the business world.

The business department is becoming increasingly important as more and more students are entering the business world. The use of modern business machines and the development of good personal traits are integral parts of the program. All clerical students took part in the State Employment Security tests and the State Merit test. A trip to the home office of MFA added a touch of variety.

COE provided on-the-job training for students, before leaving high school. Students took part in the DECA and VICA conventions.

The Vocational Adjustment Department strives to develop personal skills, as well as skills needed to earn a living. On-the-job training is one of the services it performs.

FACULTY: MR. NORMAN BYER, MRS. GLADYS HELMS, B.S. Ed., MRS. SONJA CAMPBELL, B.S. Ed., MRS. JESSE ATKINSON, B.S. Ed., MISS BARBARA LIBERTY, M.S. Ed. MR. CLEVE HELMS, B.S. Ed., MRS. ERMA WRYE.

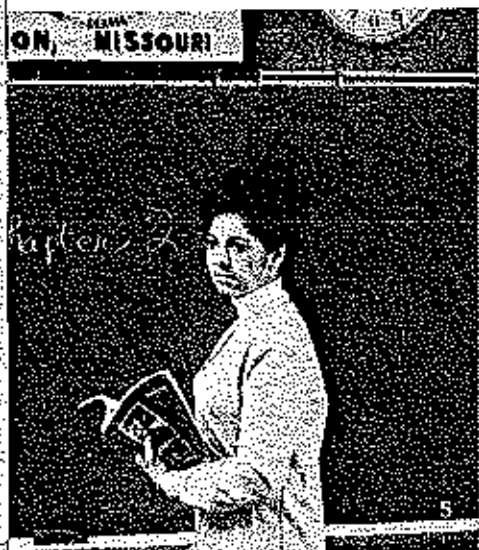



1. MR. BEYER poses inside his mobile Speech Therapy Laboratory.
2. MRS. GLADYS HELMS looks over some work in the business department.
3. MRS. CAMPBELL teaches students many practical skills such as typing.
4. MRS. ATKINSON discusses a new assignment with her students.



5. MISS LIBERTY, a new addition to the business department, teaches COE.
6. MR. HELMS teaches students many practical job skills in C.O.E. classes.
7. MRS. WRYE works in the library as well as with MRS. ATKINSON.

non-certificated personnel keep school running smoothly daily



1. SUE ABBOTT, MR. MOONEY'S secretary organizing bus schedules.
2. BETTY FISHER straightening out students schedules.
3. MADIE DENNY making out balanced meals to be eaten in cafeteria.
4. Bus drivers transport students daily.
5. CHERYL FOLTZ keeping office running efficiently.
6. Cooks prepare food for student's noon meal.
7. ELSIE HOWREN, registered nurse, cares for health of students.





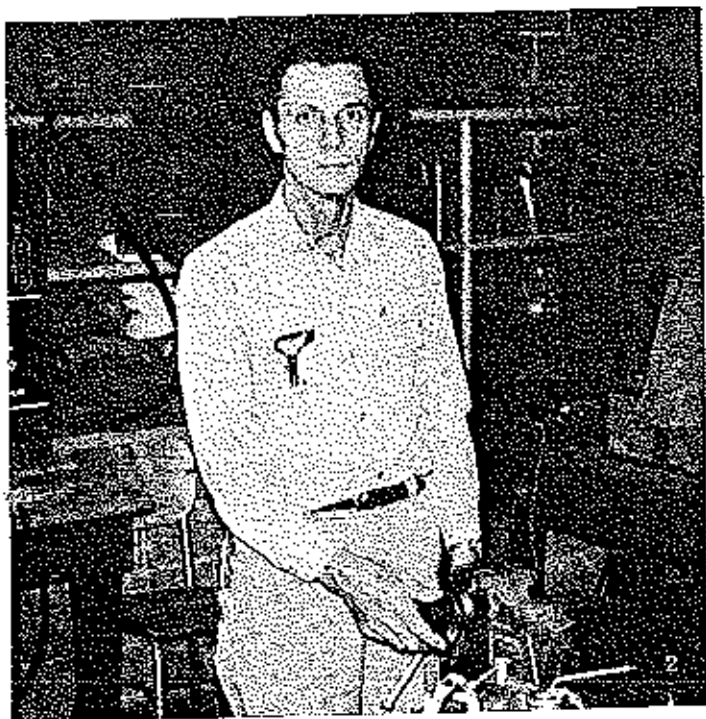

1. JOHN BUNCH rests after a busy day at the Tri County Tech School.
2. CARL WOOLLEY checks some shop equipment.
3. WILL BOCK helps maintain school facilities.
4. MARCY MARRIOTT keeps the high school gym ready for use.
5. CLYDE CAIN pauses for a moment for a picture.

library workers ready to help students with research and finding books.



The library workers assist the students and faculty in their use of the library, working with the librarian in her routine duties. Workers check books in and out, shelve books, fill out overdue slips, and fill magazine requests.

FRONT ROW: (L. TO R.) Miss Brown, Donnie Currence, Carol Harrington, Rose Schwintek. BACK ROW: (L. TO R.) Debbie Plank, Sue Hatch, and Mrs. Wrye. Not Shown: Mary Luetkemeyer, Helen Green, Phyllis Hess, Diane Berkstresser, and Chris Harrington.

office workers assist secretaries and students daily needs



The office workers serve two daily purposes. They keep attendance of the high school students and assist in daily office work. Other odd jobs are to answer the telephone and deliver messages.

OFFICE WORKERS ARE: JILL HARRISON, JANET VERNON, SUSAN GOODRICK, BECKY BYRD, JUILE HAGANS, CAROL BASNETT, BEV MOONEY, DEBBIE SOOTER, SUSAN SPANN, AND LAURA HUTTON.

freshmen



(L TO R) CLASS OFFICERS: Julie Sears, Vice-President; Tammy Guilford, President; Chris Spencer, Secretary-Treasurer.

Karen Adcock
Loretta Apperson
Lorna Atwell
Steve Atwell
Mark Barklage
Greg Baquet
Deynise Beard



Beverly Bittle
Charlene Bond
David Bohrn
Deanna Brockman
Deanne Brown
Dennis Burris
Darlene Byrd



Lori Campbell
Jeff Catron
Debbie Chapman
Marsha Chapman
Becky Combs
Lisa Connell
David Connell



Wayne Comett
Diana Crouch
Jeff Crum
Debbie Currence
Mary Jane Currence
Rose Curtis
Duane Dawson



Barry Doolin
Terry Doolin
Manual Duncan
Mark Dunstan
Rose Dusenberry
Margaret Echols
Gary Evers



Joel Farris
John Ferguson
Terry Fesenmeyer
Julie Fisher
Terry Franklin
Vincel Geiger
Bruce Gler





Rocky Gillmore
 Gary Golden
 Paula Goode
 Stacey Goodrich
 Paul Graham
 Tammy Guilford
 Phillip Harring



Ray Hemington
 Mike Heas
 Mark Helms
 Rita Helton
 Brenda Hill
 Kent Hodel
 Junior Howser



Terry Irwin
 Gwen Jones
 Stanley Kaiser
 Kenneth Kidwell
 Anna Kimball
 Duane Klithornes
 Rick Koerner



Mark Lawrence
 David Lee
 Robert Lodge
 Ann Luotkemeyer
 Tim Madole
 Sandra McKinley
 Dana Miller



Leonard Miller
 Vicki Miller
 Marshall Niebert
 Mike Phillips
 Brenda Phipps
 Kevin Popejoy
 Marlon Potter



Tami Prater
 Carol Prewitt
 John Quigley
 Pat Raynor
 Shane Rebstock
 David Reed
 Debra Richardson



Steve Robinett
 Frances Roth
 Richard Russell
 Chuck Saak
 Paul Saling
 Barbara Schulte
 Dean Schulte



Bill Scrivner
 Julie Sears



Rosemary Singleton
 Flossie Slater



Craig Smyth
Debbie Spalding
Chris Spencer
Jim Strange
Rhonda Tannehill
Roger Tompkins
Carolyn Tracy



David Turpin
Kathy VanSciver
Judy Vaughan
Steve Wasmer
Dennis White
Rhonda White
Val Wilhoit



Dayle Williams
Ricky Williams
Deborah Willis
Greg Wilson
Karen Wood
Kim Workman
Leonard Worthey



Kevin Hauenstein
Beth Yaeger
Steve Zimmer



Not Shown: Denise Hammond, Ricky Mitchell, Josh Thornton, Gerald Voegeli, Betsy Whittle.

Jackie Zordel
Ben Long



eldon hosts deca and vica conventions; mike scott elected state president

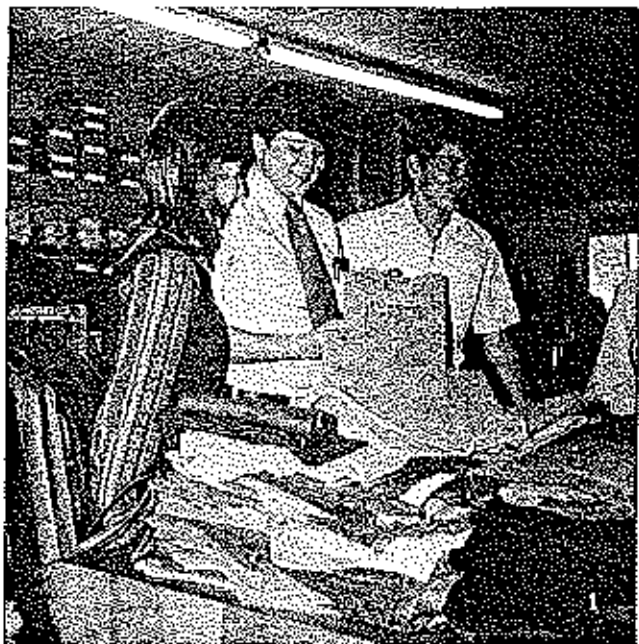

COE is one of the most active clubs in High School. The COE classes gave food baskets to elderly and needy families at Christmas. DECA conventions were held in both the fall and spring. VICA conventions were also held. DECA students participated in contests at Columbia and were awarded several trophies and "I" ratings. In the spring election Mike Scott was elected president of Missouri State DECA association.

1. Brent Davis, a COE student shows slacks to a customer at work.



ROW 1 (L TO R): Judy Condo, Reporter, Jeanette Evers, Parliamentarian, Priscilla Apperson, Treasurer, Colleen Carpenter, Secretary, Mike Scott, President. ROW 2 (L TO R): Renee Van Strien, Sandy Hall, Gary Dwyer, Steve Pitts, David Wainwright. ROW 3 (L TO R): Deloris Demman, Nonna Howser, Linda Harbison. ROW 4 (L TO R): Debbie Jarrott, Diane Berkstresser, Bev Mooney, Kenneth Fecse, Brent Davis. ROW 5 (L TO R): Helen Green, Jane Groves, Kenya Yows, Sharon Wood, Glenn Rentfro, Mendy Sloan, Greg Moats, Fred Cain. ROW 6 (L TO R): Cheryl Dinwoodie, Paul Boatman, Beth May Finley, Gary Ketchum, Kent Topliff, John Leffert. ROW 7 (L TO R): Rita Chapman, Eileen Blomberg, John Blakley, Virginia Stevens, Taylor Crisman, Mary Polly, Chris Connell, Jim Joiner, Mike Wilson, Eric Wilhoit, John Setser, Gary Miller.

homecoming

rhonda branch crowned as homecoming queen; mustangs defeat tigers 14-9

Homecoming was held on October 6 this year. The annual parade was held in the afternoon. A bonfire was drowned by the rain before the game. The crowning of Rhonda Branch, senior class candidate, climaxed this year's homecoming activities. The seniors chose for their candidates: Rhonda Branch escorted by Tony Hodel and Cully Jobe, and Jennifer Sears escorted by Mike Vernon and Kevin Whitney. The junior class chose Sue Ferguson escorted by Dan Henley and Lonnie Simpson. The sophomores chose as their candidate Jean Illavacek who was escorted by Dennis Worthley and Randy Pittman. The freshman class chose Kim Ward, who was escorted by Mark Shepherd and Leroy Foster. The Eldon Mustangs defeated the Versailles Tigers 14-9.

1. The 1972 Homecoming Queen is Miss Rhonda Branch.
2. Retiring queen Paula Herrmann presents roses to Rhonda.
3. Rhonda and her court are shown after coronation.
4. Coach Iligby and Coach Vaughan discuss the game.
5. Spectators wait for the outcome to the game.



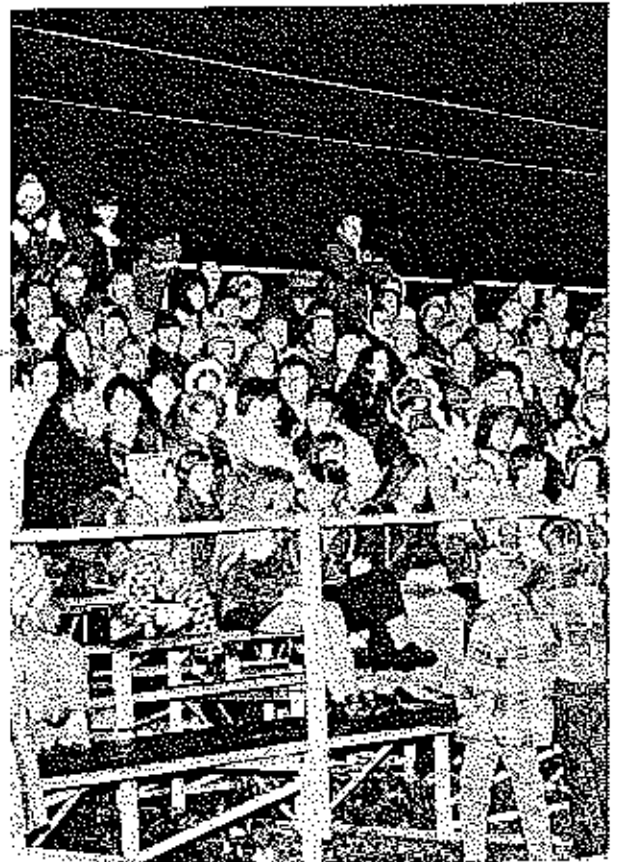
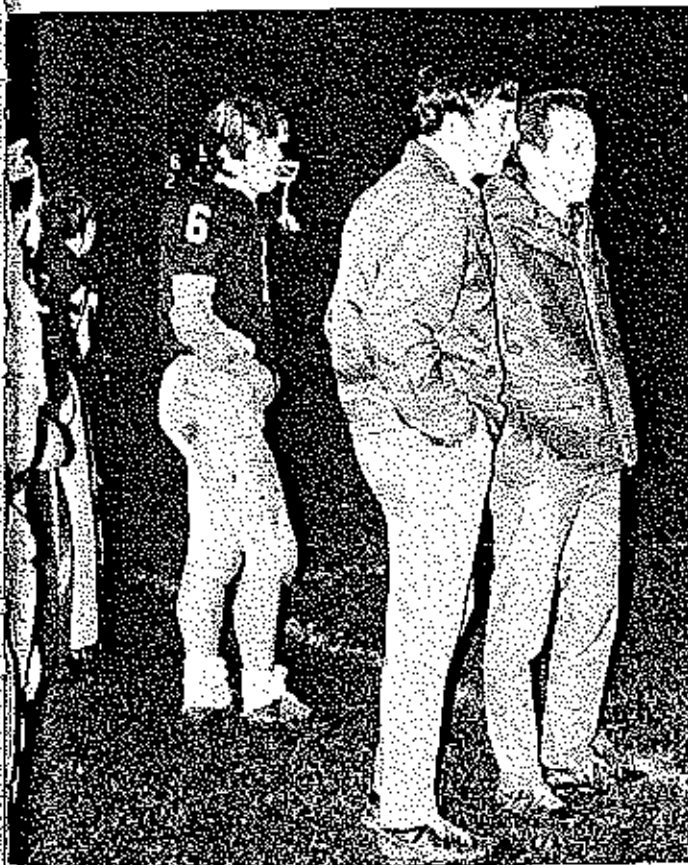



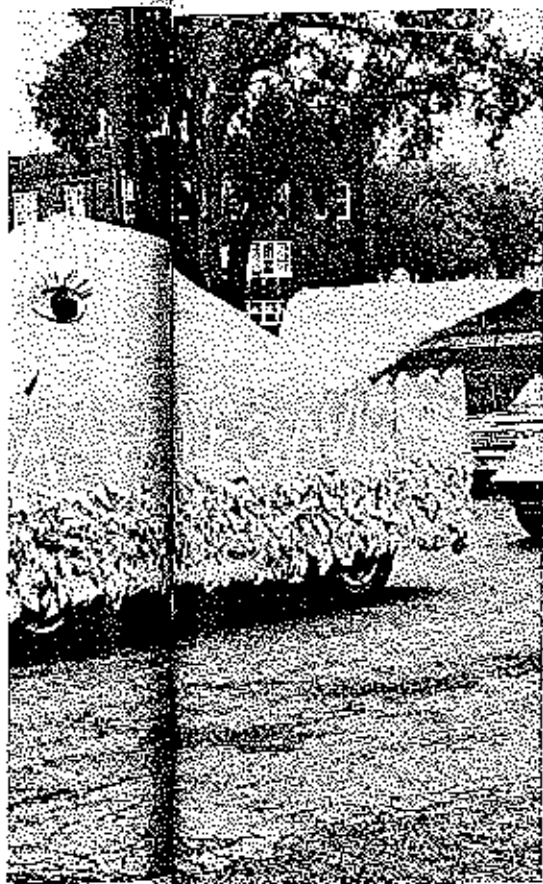
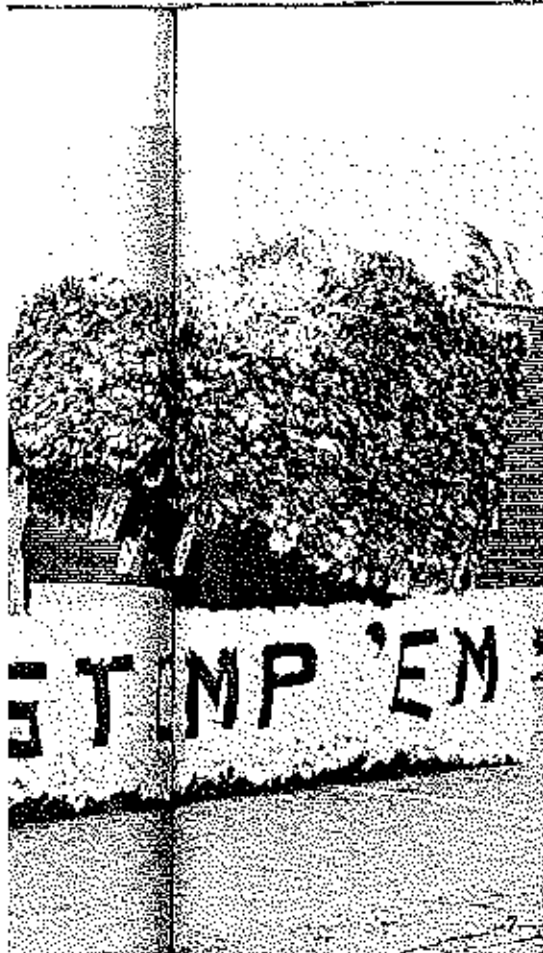

- The Homecoming Parade started at 2:00 p. m. Friday afternoon.
6. Third place winner was the FFA-FFA float.
 7. Second place went to C. O. E. with Sandy Hall and Kim Burnham corraling the tiger.
 8. The senior float with Norris Walte and AFS student, Sima Babous.
 9. The first place float, "A Whale of a Victory", built by the juniors.
 10. A Team cheerleaders hitch a ride on a passing dune buggy.
 11. EHS band, with drum majorette Jackie Shelton, leads the parade.

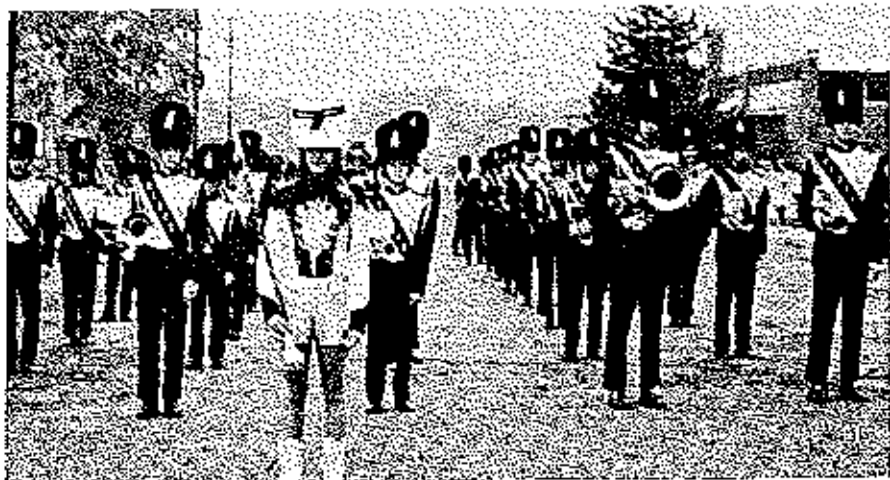

1. A & B Team Coaches, Bob Higby and Charlie Vaughan.
2. Freshman Coaches, Bill Wehmeyer and Steve Pearson.

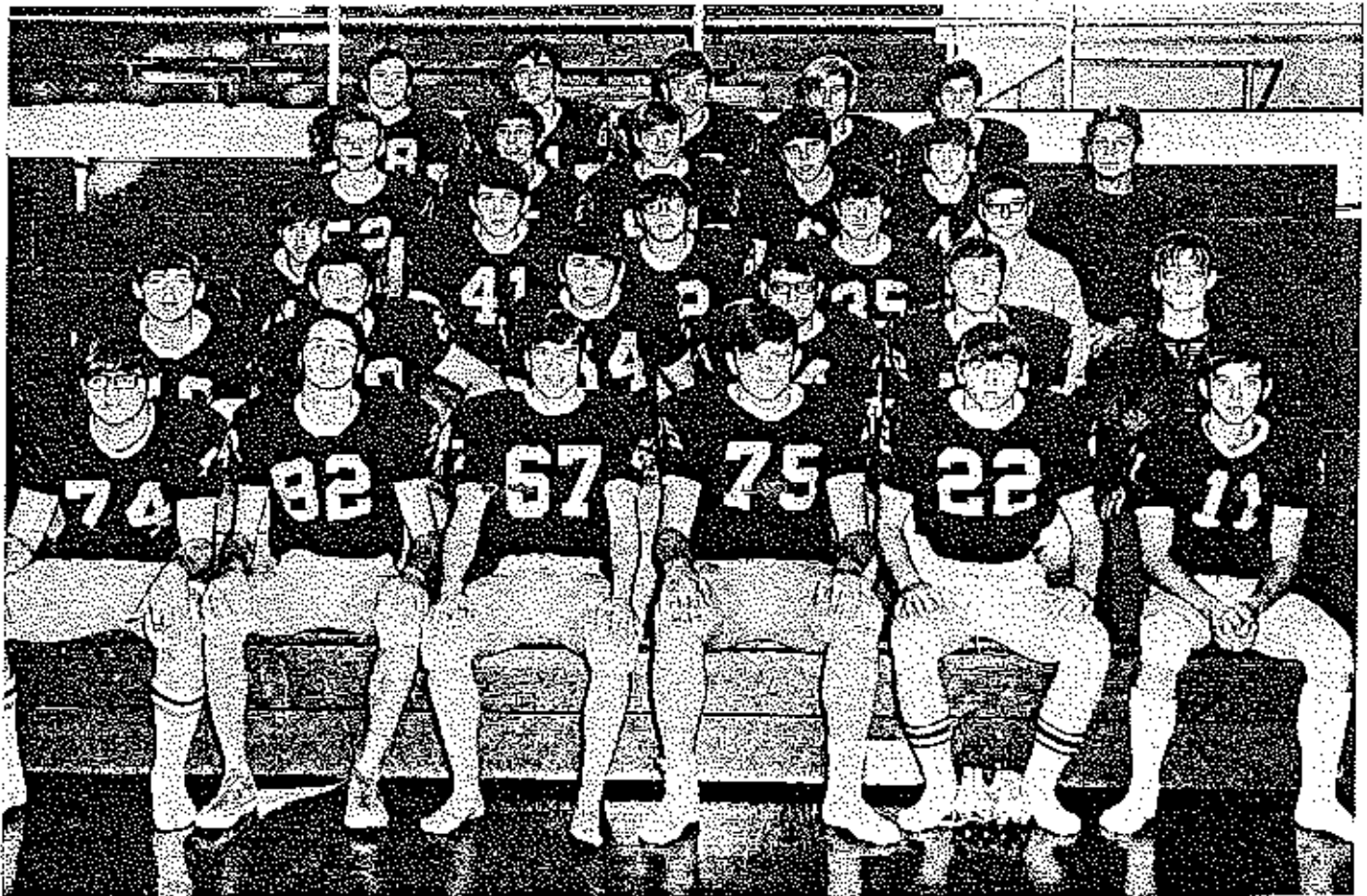

3. VARSITY. ROW 1 (L TO R): Mike Vernon, Kevin Whitney, Lonnie Simpson, Randy Pittman, LeRoy Foster, Tommy Salisbury. ROW 2: Bob Bearland, Mark Vernon, Dennis Worthley, Bobby Squires, Phillip Romero, Ricky Williams. ROW 3: Mike Miller, Mike Cooper, Mark Shepherd, Bill Stark, Jeff Yaeger. ROW 4: Ronnie Johnson, Dennis Amsinger, Daryl Spencer, Danny Henley, Cal Whitney, Coach Higby. ROW 5: Cully Jobe, Tony Hodel, Marion Connell, Jim Joiner, and Jim Harvey.



football

mustangs amass a 7-1 record

The Eldon Mustangs amassed a sensational 7-1 record for the '72-'73 football season. Running first in the state ratings early in the year, the Mustangs maintained a strong team to finish second in Tri-County. Most impressive victories for the Mustangs were the 36-0 take from Osage, the 50-0 win over Kemper and the 50-0 victory over arch-rival California. Mustang gridironers rolled up a stupendous 283 season total in only 8 games, while holding their opponents to a crushingly humiliating 99 points. Eldon took its first five games before losing the one game to Camden-ton. Springing back to life, the Mustangs took the last two games, with a 50-0 victory over Iberia and a 71-14 victory over Windsor.

Individual Mustang players achieved distinction, several being named to the All Conference Team. In particular Cully Jobe, Eldon starting quarterback, led Mid-Missouri in pass completions and yardage gained.

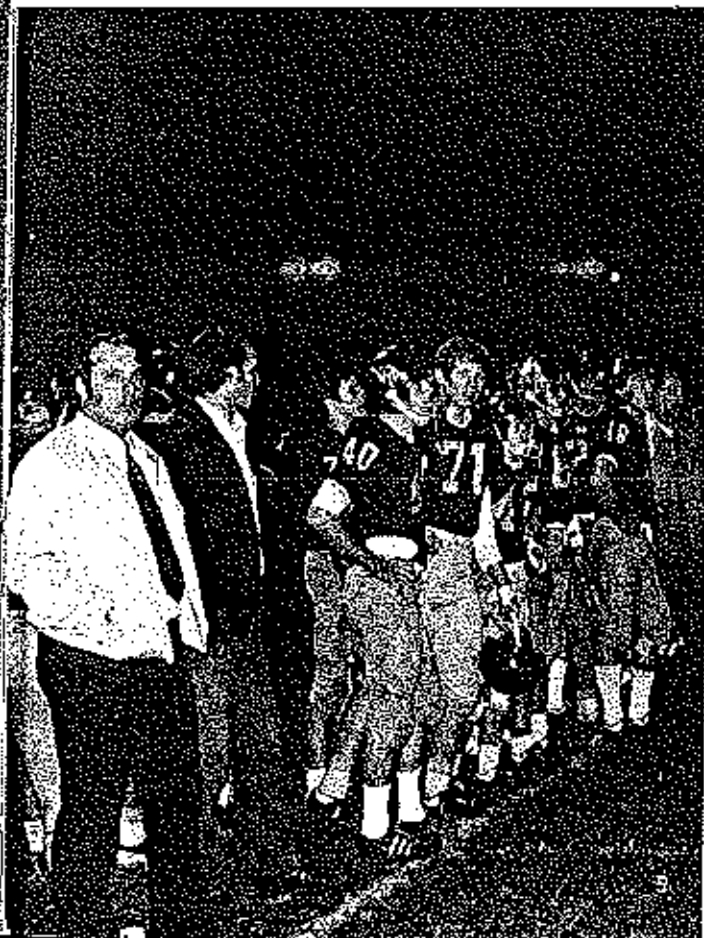

SCOREBOARD	
EHS 36	Osage 0
EHS 50	Kemper 0
EHS 6	California 0
EHS 34	Tipton 15
EHS 14	Versailles 9
EHS 22	Camden-ton 61
EHS 50	Iberia 0
EHS 71	Windsor 14





7. JUNIOR VARSITY. ROW 1 (L TO R): Billy Claypole, Dale Simpson, Bill Stark, Tommy Salisbury, Gary Bowers, Steve Foster. ROW 2: Howard Stone, Mike Cooper, Gary Goode, Jeff Kelly, Jeff Yaeger, Ricky Williams. ROW 3: Cal Whitney, E.R. Uber, Paul Schelich, Daryl Spencer, Danny Henley, Greg Shepherd. ROW 4: Cully Jobe, Tony Hodel, Mike VanHooser, David Weeks, David Hickey.
8. FRESHMEN. ROW 1 (L TO R): Steve Atwell, manager; John Quigley, Dale Williams, Kent Hodel, Barry Doolin, Dana Miller. ROW 2: Tim Madole, Dennis Burris, Joel Farris, Bruce Gier, Bill Scrivner, Leonard Miller. ROW 3: Mike Boyer, Mark Dunstan, Mark Lawrence, Anthony Easton, Tom Madole, Steve Wasmar. ROW 4: Richard Russell, Kevin Popejoy, Mike Phillips, Roger Tompkins, Terry Doolin, Greg Evers. ROW 5: Chuck Saak, manager.



GAA MEMBERS: FRONT ROW (L TO R) Mary Laffey, Claire Partridge, Phyllis Hees. SECOND ROW (L TO R) Jan Harbison, Miss Jackie Gill, Rhonda Tannehill. THIRD ROW (L TO R) Ann Luetkemeyer, Val Wilhoit, Barb Kirk, Carol Prewitt, Paula Goodc, Marilyn Whittle.

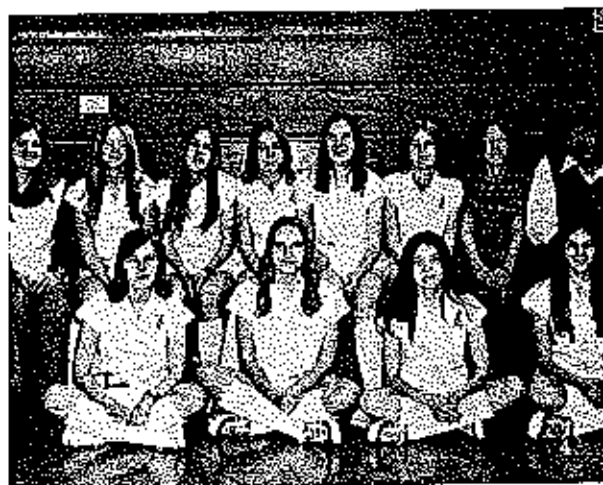

GAA BASKETBALL TEAM: (L TO R) Mary Laffey, Carol Prewitt, Claire Partridge, Ann Luetkemeyer. SECOND ROW (L TO R) Miss Jackie Gill, Jan Harbison, Paula Goodc, Val Wilhoit, Rhonda Tannehill, Barb Kirk, Phyllis Hees, Mr. Cleet Helms.

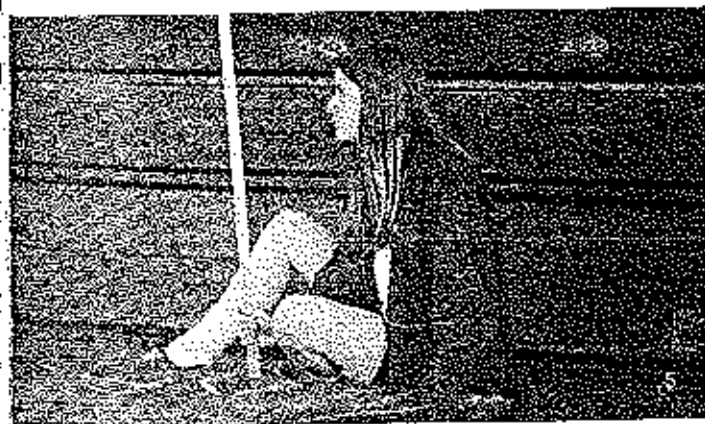

TRACK TEAM: Janet Harbison, Claire Partridge, Tammi Anisinger, Ann Luetkemeyer, Phyllis Hees, Sue Ferguson, Charlene Bond, Kevin Pearson, Cheryl Rinaldi, Frances Roth, Karen Bowles, Val Wilhoit, Cherry Madole, Caroline Burris, Darlene Byrd, Becky Combs, Kim Burnham and Miss Gill.

girl's have basketball and track team

The GAA worked hard this year to promote interschool activities. They formed a basketball team which had a 5-0 season. The girl's track team placed 4th in the Tri-County Track Meet. Cleet Helms coached the Girl's basketball team and Miss Gill coached the track team. The girl's worked hard to be good sportsmen and to represent their school with honor.

1. GAA'S Basketball Team
2. Miss Gill marking Broad jump.
3. Girl's Track Team

4. GAA'S Basketball Team
5. Track girl's work on broad jump.

3 act play

drama class stages "cheaper by the dozen", over 400 spectators see performance

On November 16 and 17, the Eldon drama class presented three act play, "Cheaper By the Dozen."

The play centers around an extraordinary family, the Cilbreths, in the 1920's. Frank Cilbreth (Kim Singleton) was a motions study expert. Mrs. Cilbreth (Marcia Easton) was an attractive psychologist. Her husband ruled the family with an iron hand, but her persuasive tactics often got but better results.

Aime (Kim Ward), Earnestine (Debbie Crane) and Martha (Terri Kelly) were the eldest girls.

(Sharon Wood) played the housekeeper who was continually at odds with Mr. Cilbreth over the best ways to housekeep. (Jim Mackey) was the family doctor who told Dad that he was going to die. (Terri List) played an old spinster who tried to continually defeat the children with endless tests. (Dan Henley) ended up as Ann's boyfriend.

Mr. James Ward and Jeannie Boulware directed the cast. Over 400 showed up for the final night's performance.



resented

the
gleton)
a Fast-
led the
as often

Martha

ntiru-
to
no told
in old
ra with
friend.

c cast.
ice.



1. Dan Henley and Kim Ward find their first moment alone.
2. Family discussion over silk stockings.
3. Director Jim Ward gives last minute instruction to cast.
4. Back stage crew.
5. Sharon Wood and Kim Singleton argue about domestic duties.
6. Terri List sadistically gives Kim Ward her test results, accusing her of cheating.

drama club stages one acts

The Drama Club presented the one-act plays on Thursday and Friday nights of March 29 and 30. Six one-act plays were performed. Two duets were presented, "Streetcar Named Desire", and "Losers' Locker Room". Key Whitney and Sima Bahous both presented dramatic readings.

"The Shock of his Life" was a comical play dealing with a misunderstood telephone message.

"Ladies of the Tower" dealt with spirits of ladies who met their death after imprisonment in the Tower of London.

1. "Piazza Saito" is a parents' struggle with a bride who has the pre-wedding jitters. It is performed by Kim Ward, Kevin Whitney, Linda Reavis, and Joel Farris.
2. "Sparkin'" is a comical version of a hillbilly courtship. It is performed by Linda Simmons, Norris Waite, Joanne Boulware, Kay Frewitt, and Debbie Jarret.
3. "The Womenfolk" concerns the troubles of a bachelor with his women relatives. Mrs. Gardner, Cheri Madole, and Aunt Julie, Tammy Guilford, discuss Tony Gardner's, John Ferguson, fiancée.
4. The "Breaking of the Bread" is a dramatic dialogue between a Yankee and a Confederate after a fight for the gun. It is performed by Kelly Iuelkemeyer and Tom Holloway.



drama club involve students in stage production



During the year the Drama Club presented a three-act play and an evening of one-act plays. Drama Club also attended contest in the spring and hosted the one-act play festival in March. At the end of the year they present awards at the annual Oscarettie Banquet. Drama Club helps to promote an interest and appreciation of drama by student participation. Students need not be in the Drama class to be in the organization and plays.

1st ROW; (L. TO R.) Ronnie Mitchell, Mark Russell, Kim Ward, Kelly Luetkemeyer, Dennis Work, Sima Bahous, and Terri List. 2nd ROW; (L. TO R.) Linda Reeves, Debbie Crane, Kay Prewitt, Val Wilhoit, Terry Russell, and Mr. Ward. 3rd ROW (L. TO R.) Bill Raynor, Jim Mackey, Norris Waite, Terry Kelly, Dan Henley, Joey Farris, Pat Raynor, and John Ferguson.

art club encourages student creativity



Art Club has grown in number this year. It had many activities, highlighted by a float entry in the homecoming parade. Meeting regularly each week, the club did many things, such as painting two mustangs on the gym wall, and displaying a group of photos from the Kodak company.

ROW 1 (LEFT TO RIGHT) Mary Polly, (Publicity chairman) Linda Harbison, (President) Donnie Currence, (Vice-President) Ruby Grosvenor, and Mrs. Hines. ROW 2 (LEFT TO RIGHT) Carolyn Burris, Rose Schwintek, Nancy Norbury, Kevin Pearson, (Secretary) Jan Harbison, and Karen White. ROW 3: (LEFT TO RIGHT) Karcan Bowles, Elaine Bowles, (Treasurer) Jeannie Benedict, Bill Stevens, and Linda Simmons.

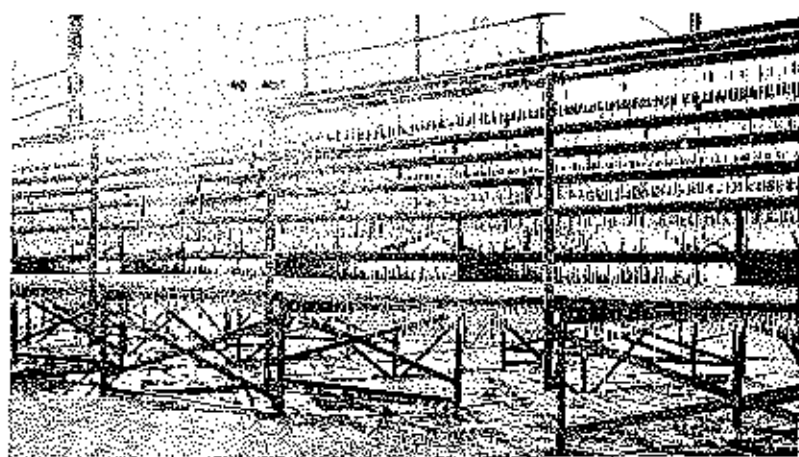

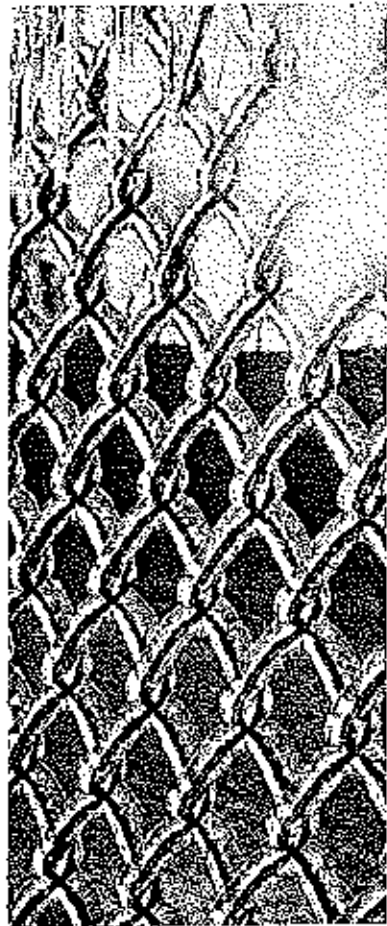

Winter

christmas assembly engenders yuletide spirit

Each year the EHS Music Department gives a Christmas Assembly for the Student body. The assembly enjoyed a new addition this year when the junior high and high school bands performed.

The program consisted of vocal and instrumental numbers and an oral interpretive reading. Students called this one of the "best Christmas assemblies ever."

1. Miss Haldiman directing the EHS band.
2. Senior Sextet sings "Hear the Sledges." Other small ensembles sang Christmas songs.
3. Mixed chorus sang carols in foreign languages.
4. Mike Scott gave his interpretation of "The Night Before Christmas".

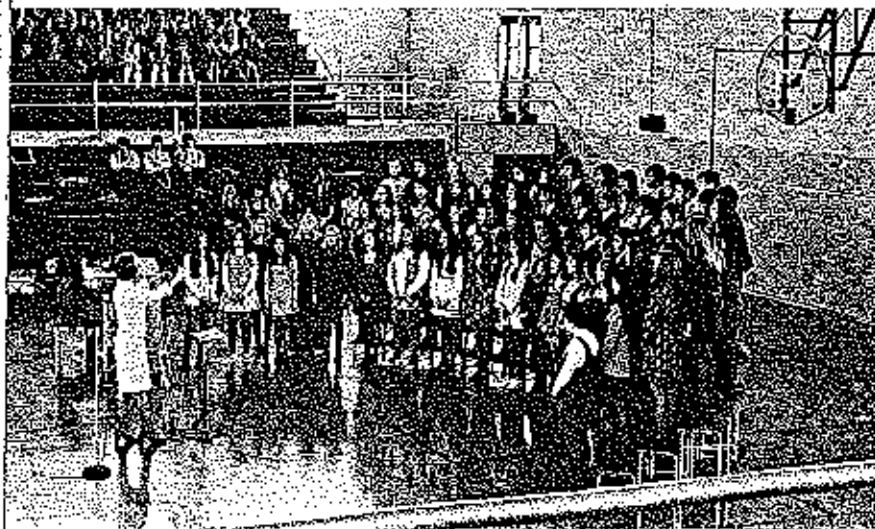
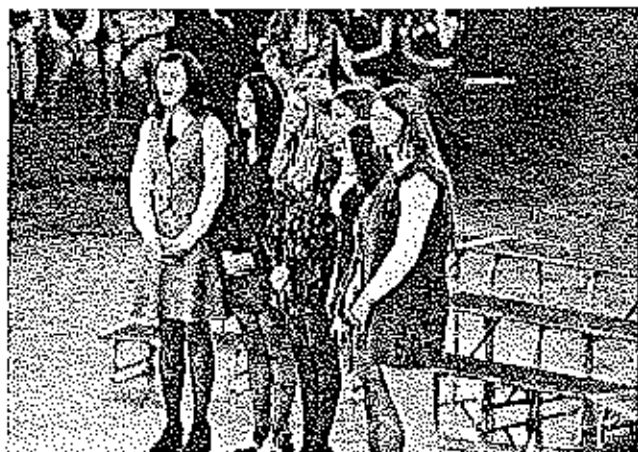

pirit

mas As-
d a new
cool bands

mbers
is one of

all en-

t Before

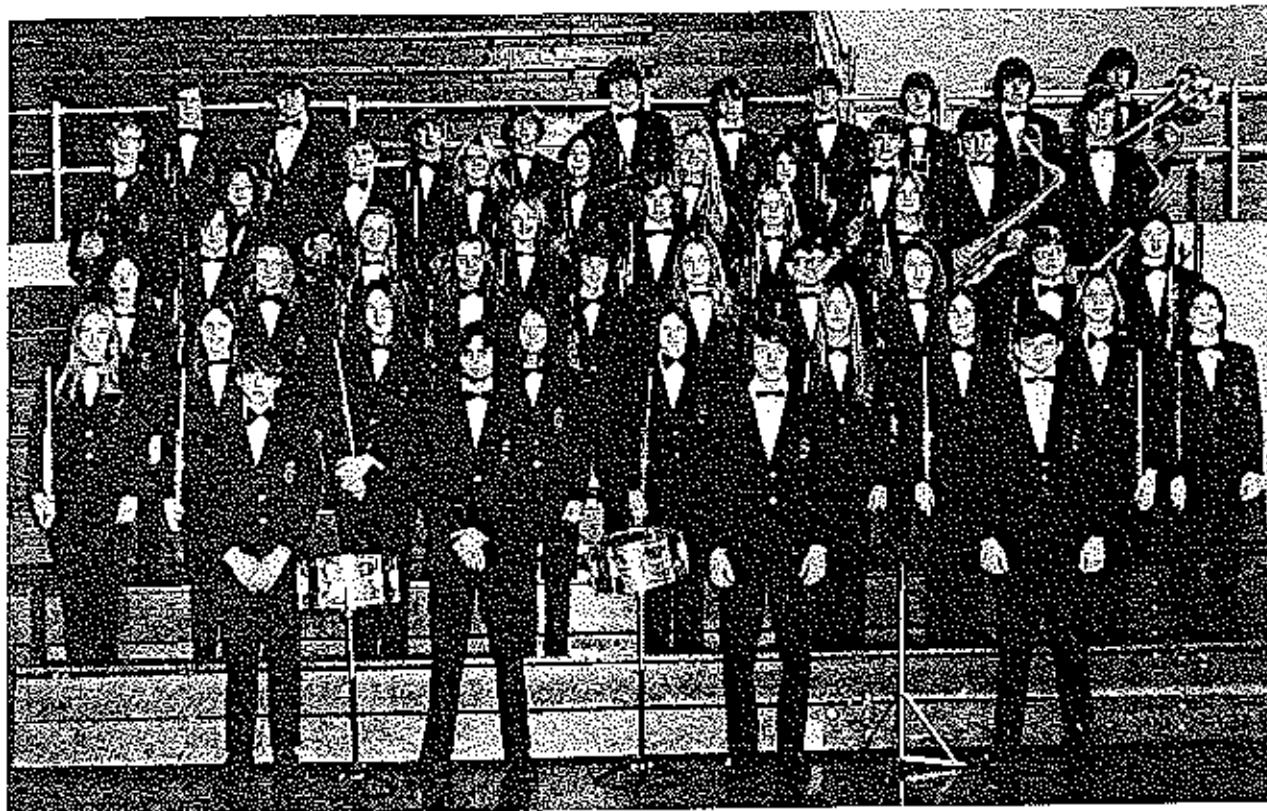

SENIOR HIGH BAND MEMBERS: Terry Russell, Jackie Shelton, Claire Partridge, Glenna Helmer, Valerie Wilhoit, Karen Adcock, Rhonda Tannehill, Ann Luetkemeyer, Julie Fisher, Debbie Vansciver, Lisa Stone, Debbie Harbison, Donnie Currence, Angie Kehr, Tammy Guilford, Tammy Prater, Julie Sears, Carol Frawitt, Rita Helton, Carolyn Tracy, Judy Vaughan, Janet Harbison, Carol Bassett, Jane Groves, Barbara Kirk, Beverly Mooney, Cindy Erickson, Steve Rife, Rebecca Combs, Jeff Catron, Chris Spencer, Chuck Saak, Kim Workman, Howard Stone, Paul Boatman, Mike Scott, Mark Sheperd, Tim Carpenter, Craig Smyth, Mike Hees, Leonard Worthey, Pat Raynor, Barry Doojin, Ken Burnham, Dana Miller, Tim Elseman, Kim Singleton, Rick Caine, Brent Davis, Terry Doolin.

music department has an active year

Music ensembles, large and small, enable a student to develop his special music interests and talents. As well as provide opportunities, for service to the school and community. Such an activity was the Exchange Assembly with the Blue Springs Choir directed by Mike Davis, an Eldon graduate. Other annual activities such as clinics, the Christmas assembly, contest PTA program, and Spring show kept members of the music department busy the year round.

vocal music department offers students opportunity for training

The vocal music department offers students the opportunity for training and practice in singing solos, duets, and ensembles.

Students work during classtime and also at the early-morning glee practice sessions.

Vocal music students perform many times throughout the year, at school assemblies, town activities, and during a music tour to other schools.



1. Mixed Chorus sings in the Christmas Assembly.

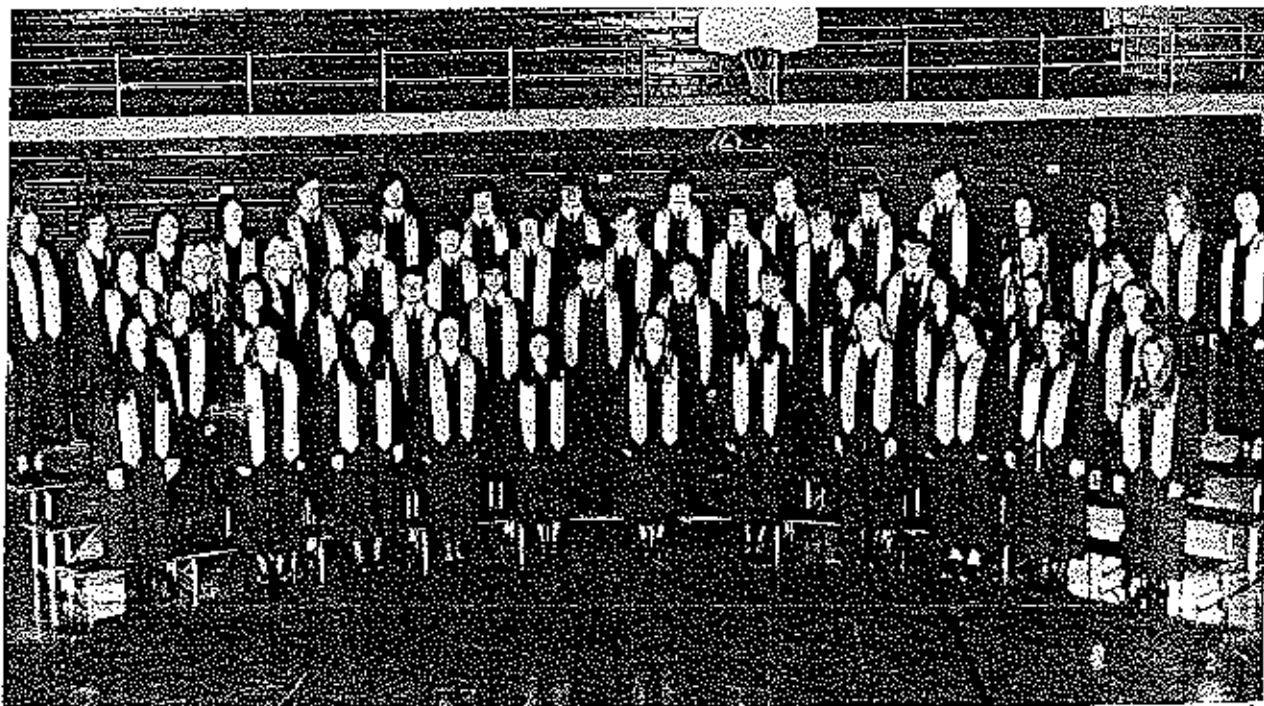

2. MIXED CHORUS, FRONT ROW (L TO R) Sharon Wood, Terry Russell, Glenna Heimer, Chris Miller, Ava Dutcher, Angie Kehr, Debbie Harbison, Jennifer Sears, Kim Ward, Carolyn Tracy, and Jan Cooper. SECOND ROW (L TO R) Stacey Goodrick, Kenya Yows, Carol Torrence, Ronnie Currence, Dan Apperson, Howard Stone, David Lee, Mark Russell, Bev Mooney, Melody Currence, Janet Moats, and Liss Stone. THIRD ROW (L TO R) Terri List, Cindy Erickson, Debbie Opie, Jim Harvey, Mark Vernon, Greg Moats, Rick Williams, Tim Elseman, Steve Scott, Donnie Currence, Jan Harbison, and Tapui Prater. FOURTH ROW (L TO R) Julie Hagans, Carol Barnett, Diane Berkstresser, Judy Vaughan, Paul Boatman, Rick Sanning, Bill Stark, Mark Shepherd, Ken Burnham, Mike Scott, Tom Holloway, Brent Davis, Kim Burnham, Kay Prewitt, Barbara Kirk, and Susan Goodlick. Not Shown: Tim Carpenter, Colleen Carpenter, Debbie Crain, Debbie Opie, and Priscilla Apperson.

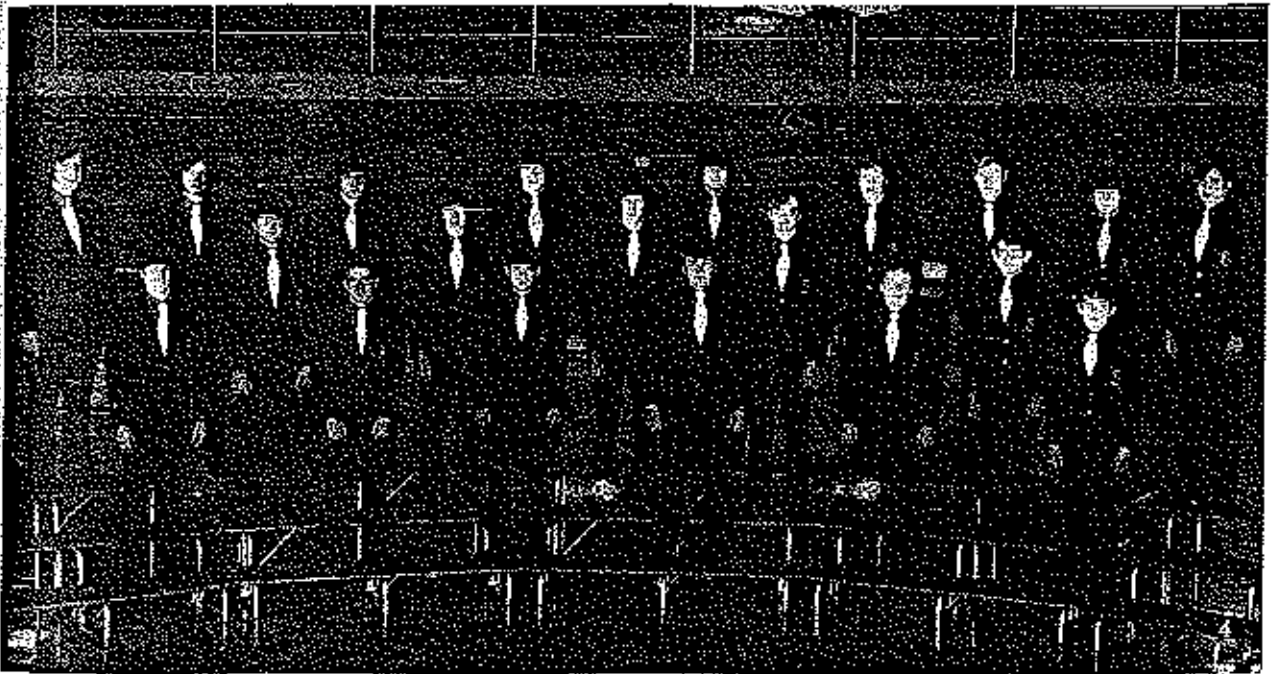
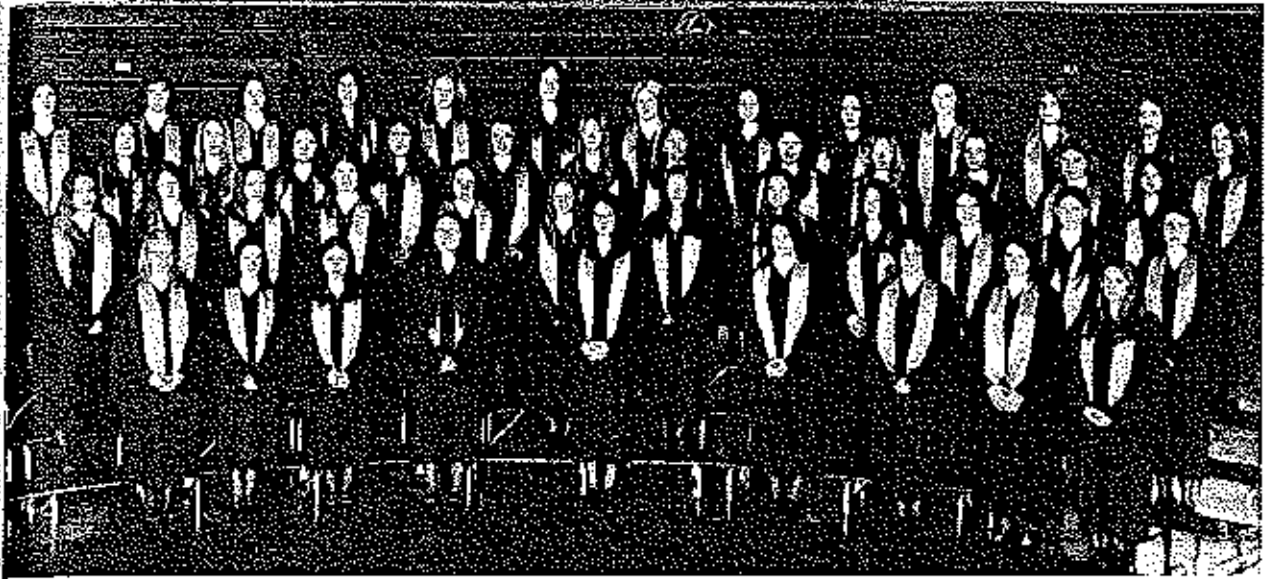

3. GIRLS GLEE, FRONT ROW (L TO R) Debbie Currence, Mona Riley, Ava Dutcher, Linda Irwin, Rhonda Tannehill, Claire Partridge, Tami Prater, Frances Roth, and Jan Cooper. SECOND ROW (L TO R) Julie Sears, Debbie Richardson, Stacey Goodrich, Nancy Laffey, Terry Russell, Angie Kehr, Debbie Harbison, Janet Moats, Melody Currence, Pat Bond, Mary Jane Currence, and Lisa Stone. THIRD ROW (L TO R) Rosemary Singleton, Cindy Erickson, Diane Berkstresser, Kenya Yows, Carolyn Tracy, Julie Fisher, Jackie Shelton, Glenna Helmer, Jan Harbison, Carol Prewitt, Lorna Atwell, and Bev Mooney. FOURTH ROW (L TO R) Judy Vaughan, Carol Bassett, Terry List, Susan Reed, Carol Torrence, Sharon Wood, Jennifer Sears, Kim Burnham, Kay Prewitt, Susan Goodrick, Barbara Kirk, Charlene Bond, and Jane Groves. Not shown: Debbie Opie, Priscilla Apperson.
4. BOYS GLEE, FRONT ROW (L TO R) Jim Harvey, Ronnie Currence, Dan Apperson, Howard Stone, David Lee, and Mark Russell. SECOND ROW (L TO R) Mark Vernon, Greg Moats, Tim Elseman, Rick Williams, and Donnie Currence. THIRD ROW (L TO R) Paul Boatman, Rick Sanning, Bill Stark, Mark Shepherd, Ken Burnham, Mike Scott, Steve Scott, Tom Holloway, and Brent Davis. Not shown: Tim Carpenter.



Ava
SECOND
ROW
D ROW
Williams,
R) Julie
Mark
Barbara Kirk,
ad

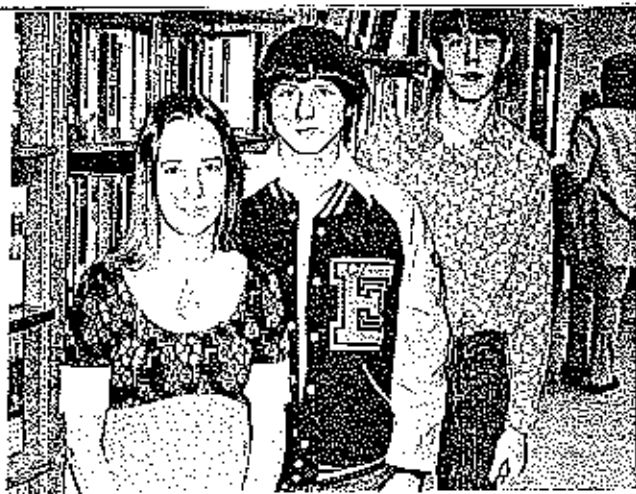

sophomores

CLASS OFFICERS: (FRONT TO BACK) Debbie Myers
Secretary; Bill Stark, President; Eddy Halderman,
Vice-President.

Randy Abbett
Sharene Alexander
Tanny Amisinger
Cristy Barker
Vicki Birdsong
Rita Blankenship
Pat Bond



Karen Bowles
Linda Bushore
Ken Burnham
Carolyn Burris
Tim Carpenter
Brenda Cassidy
Gary Cato



Ron Chapman
Marion Cornell
Jeanette Conner
Judy Cotten
Debbie Crane
Clifford Dowell
Larry Dummermuth



Pat Duncan
Clifford Dusenberry
Layne Edgington
Greg Evers
Steve Fairchild
Emerson Feese
Tom Fletcher



Judy Franklin
Terry Furstenan
Andy Geiger
Bob Gibbs
Debbie Graham
James Green
Roxy Greenup



Robert Greenway
Lyle Groves
Eddy Halderman
Lillian Hand
Janet Harbison
Patti Harmon
Raymond Hardin



bbie Myers
lerman,



Ray Harring
Jill Harrison
Bill Hawken
Jackie Ikes
Phyllis Hees
Glenna Helmer
Carol Herrington



Bruce Hickey
Steven Hill
John Huffman
Laura Hutton
Steve Johnson
Terri Kelly
Barbara Kirk



Patricia Kirkweg
Carl Klinge
Robert Lake
Elaine Leslie
Cindy Lodge
Kelly Luettkemeyer
Cherry Madoja



Rhonda Maher
Kenneth Mangels



Vicki Medlin
Kevin Malear



Mike Merglekamp
Larry Miller
Roumy Mitchell
Tom Morse
Debbie Myers
Steve Myers
Joshlyn Naughton



Debbie Opie
Cindy Otten
Shirley Parkhurst
Claire Partridge
Richard Phelps
Wain Pope

Gary Popp
David Prater
Kemmy Qirk



Anna Ramsey
Mike Raynor
Linda Reavis



Susan Reed
Steve Rife
Ramona Riley



Cheryl Rinaldi
Mary Rinaldi
Melody Robinett



Phyllis Rogers
Dennis Runyan
Mark Russell



Paul Schelich
E. J. Schulte
Fred Schulte
Debbie Scribner
Roger Schwintek
Ronnie Schwintek
Steve Scott



Howard Sears
Sandra Sexton
Tom Shauck
Jackie Shelton
Terry Shoemaker
Linda Sooter
Daryl Spencer



Ricky Spencer
Bill Stark
Bill Stevens
Charlotte Stickney
Robert Stickley
Jeanie Strange
Lisa Tattershall





David Topliff
E. R. Uber
Donald Vaughn
Dane Vernon
Janet Vernon
Roundie Vernon



Steve Vernon
John Waller
John Ward
Tim Watson
Donald Webb
Patty Wheeler



Cal Whitney



Marilyn Whittle



Wendy Widmer
Larry Wieskamp
Jim Williams
Randy Wilson



Mike Winters
Harold Wood
Tedd Wood
Terry Young

NOT SHOWN:
Doug Seibert
Nira Son
Karen White
Bill Whitten
Monica Zordel
Stanley Williams
Chuck Voegeli
Rose Conroy
Mary Neavus
John Hibdon
John Kumberg
Robin Mitchell
Jan Cooper
Carl Thompson
Frankie Vance

basketball

mustangs have good year

The 1972-73 edition to the Eldon Mustangs basketball team was a small but mighty one. For the first time in 14 years the Mustangs started the season by winning the Tipton Tourney. They followed with an unprecedented 3rd straight Versailles Tournament Championship. With these two titles they also had a 2nd place finish in their own tourney and a semi-finalist award in the State Regional. This totaled a 10-2 record for tournament action for the year. This was one of the best tournament teams this school has had in quite a while. The season record was a fine 16-8. This is especially admirable when you recall the team did not have one player over 6'2" in height.

Coach Craine says, "Our record shows that the little man with the big heart still has a spot in high school basketball."

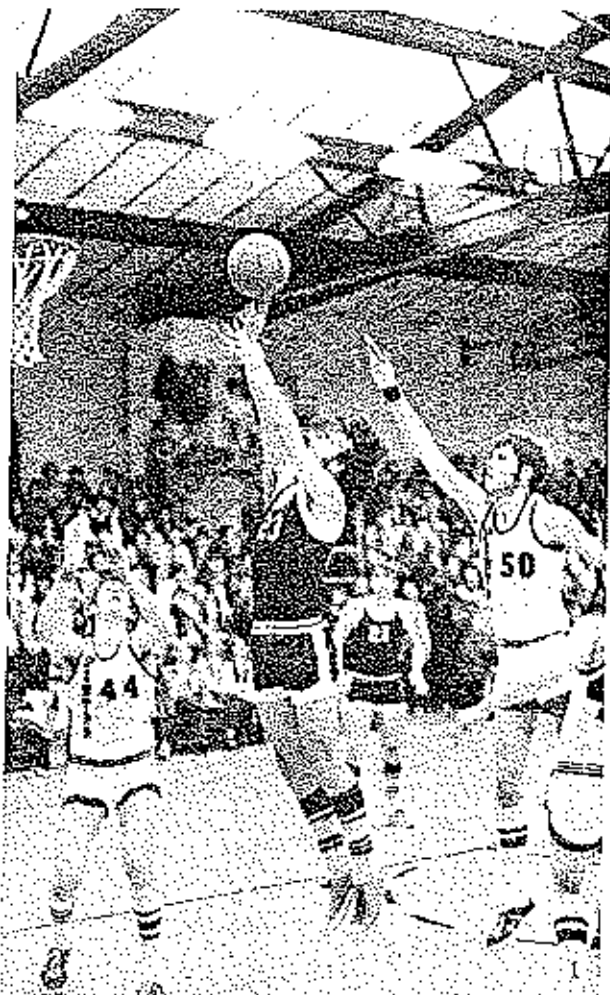

SCOREBOARD			
EHS	58	Osage	53
EHS	42	Camdenton	51
ELIS	68	Crocker	77
EHS	58	Mexico	63
ELIS	89	Versailles	66
EHS	115	Windsor	26
EHS	78	Tipton	74
EHS	84	Hellas	71
EHS	45	California	62
EHS	80	Warsaw	82
EHS	90	Osage	68
EHS	72	Iberia	68
EHS	56	Versailles	66



ROW 1: (L TO R) Cully Johs, Marlon Connell, Kent Schmidt, Dennis Amsinger, Jim Harvey, and Howard Stone.
 ROW 2: (L TO R) Brent Davis, Tony Hodel, Jim Joiner, Mike Vernon, Steve Vernon, Jeff Schroader, Robert McKinley, and Coach Crain.

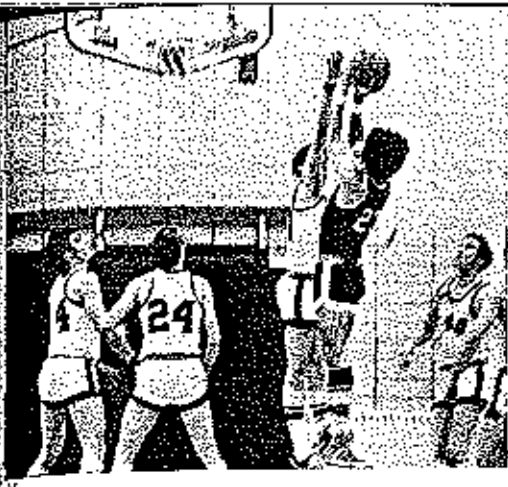

1. Tony Hodel shots for two points.
2. Eldon Mustang in action.
3. A Team Cheerleaders hand trophies out.
4. Steve Vernon who is well guarded attempts a basket.
5. Cully Jobe takes a brief rest from an important game.

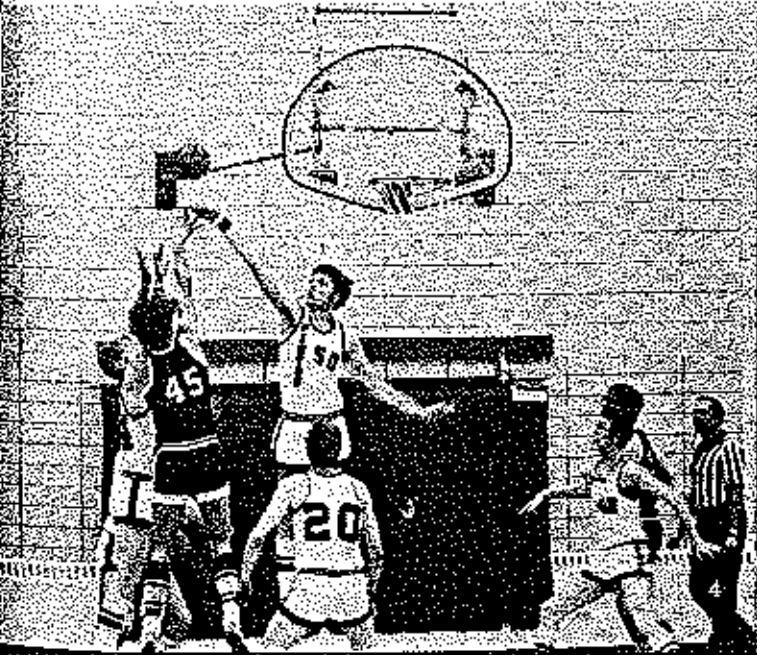

1. Cully jobs making a basket with Tony Hodel and Jeff Schroeder looking on.

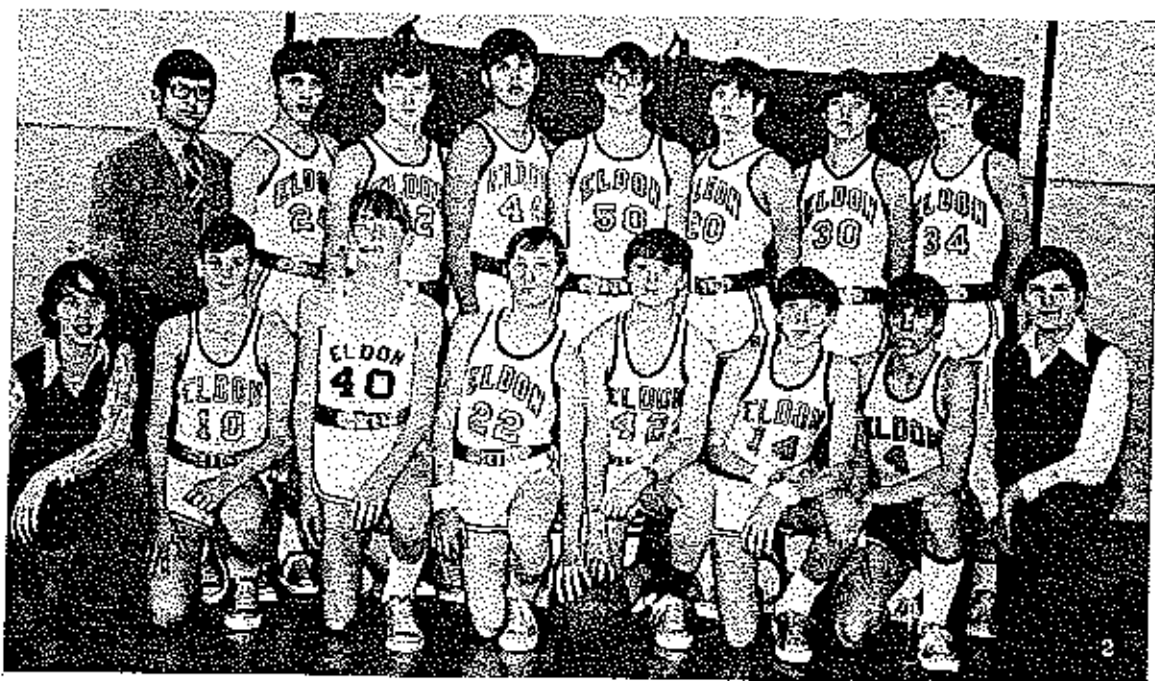

Freshman, ROW 1: (L TO R) Barry Doolin, Paul Saling, Mark Helms, Rick Koerner, Jeff Carton, Shane Robstock, Tim Madole, and Chuck Saak. ROW 2: (L TO R) Coach Willingham, Gary Evers, Duane Kliethornes, Jr. Howser, Mike Phillips, Duane Dawson, Pat Raynor, and Bruce Gier.





3. Merie Matzen shows interest in game.
 5. Cully Jobe guards an unknown player.
 6. Team and crowd watches game.



B TEAM - ROW 1: (L. TO R): John Ward, Dan Vernon, Paul Schellch, F.R. Uher, Greg Evers, Jim Williams. ROW 2: (L. TO R): Coach Vaughn, Steve Rife, Harold Wood, Eddie Halderman, David Hickey, Ted Wood, and Steve Williams.

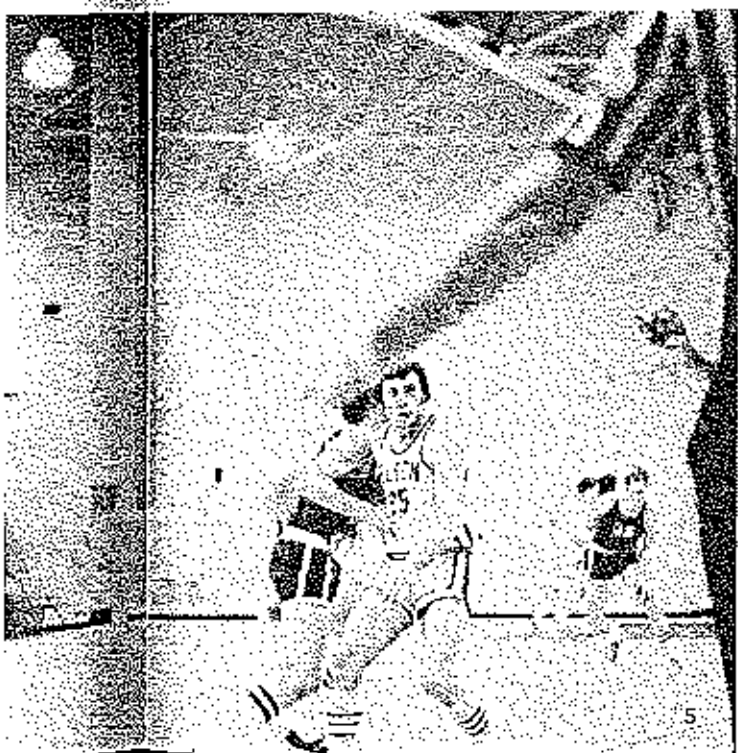

queen of popularity and beauty

jean hlavacek reigns as queen of popularity and beauty

Jean Hlavacek was crowned Queen of Popularity and Beauty during the half of the "B" team game. She was escorted by Lonnie Simpson. The queen's platform was decorated with a valentine theme. The princesses in her court were Sue Ferguson escorted by Taylor Crismon, and Jennifer Sears escorted by Kevin Whitney. The class maids were: Freshman, Debbie Richardson escorted by Pat Raynor, and Julie Sears escorted by Mark Lawrence. Sophomore maids were Cheryl Rinaldi escorted by Bruce Hickey and Janet Vernon escorted by Bill Perkins. Junior class maids were Cindy Erickson escorted by Dan Henley and Bev Mooney, who was escorted by Mark Vernon. Lin Singleton was Master of Ceremonies for the event. The Mustangs won both of the basketball games. A dance followed the coronation and game.

1. Jean Hlavacek receives a bouquet of roses from Robert McKinley after coronation.
2. Jean is congratulated by Robert McKinley, Student Body President, after being crowned.
3. The audience viewed the queen and her court.
4. 1973 Queen of Beauty and Popularity was Jean Hlavacek.
5. Peggy Opie, retiring queen, is being escorted by Robert McKinley.



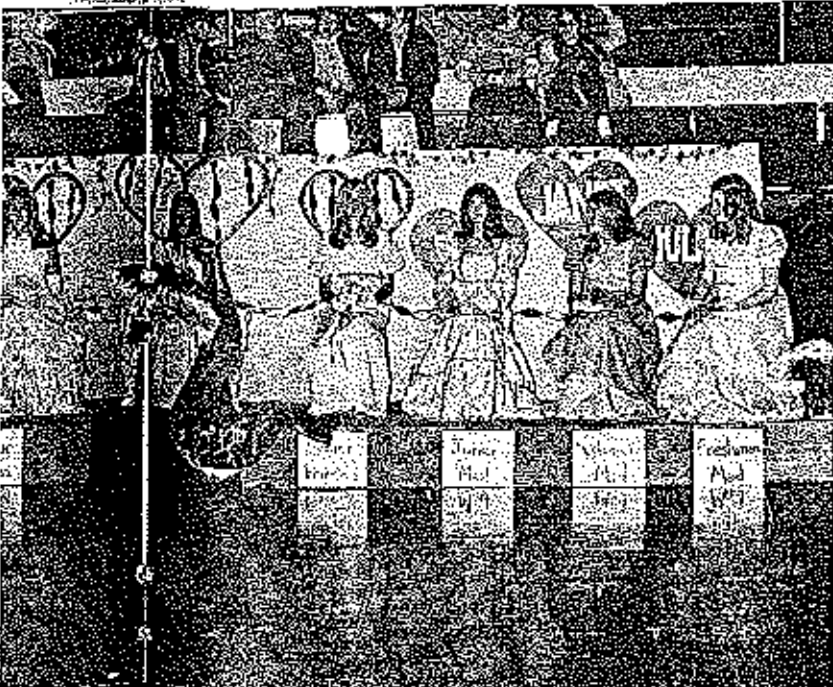

pep club and cheerleaders promote school spirit

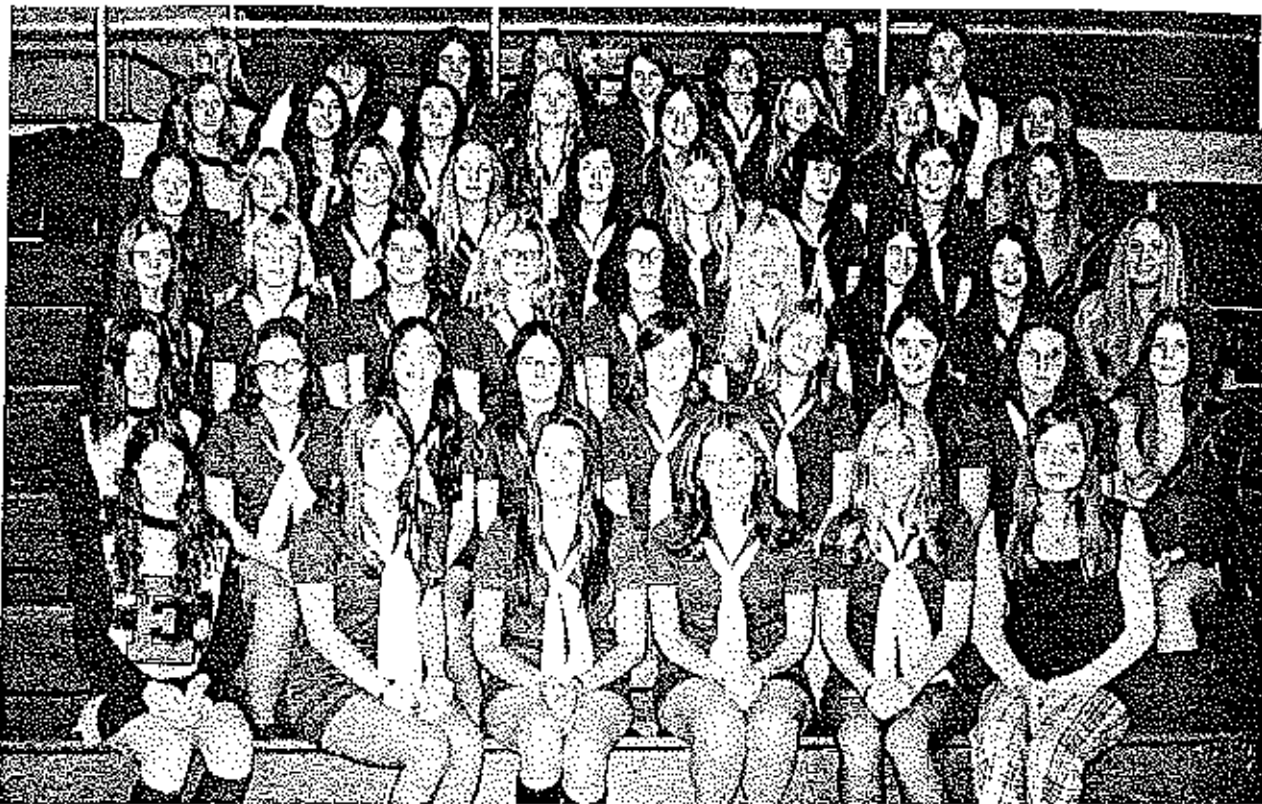

ROW 1 (L TO R): Ana Luetkemeyer; President Jean Hlavacok; Vice President Terri List; Secretary Jane Groves; Treasurer Janet Vernon; Sponsor Miss Gill. ROW 2: Linda Bashore, Vickie Woodside, Stephanie Cockrum, Kammy Quirk, Mary Laffey, Beth Yaeger, Glenna Helmer, Phyllis Hees, Sharene Alexander. ROW 3: Janet Moats, Debbie Opie, Debbie Plank, Chris Spencer, Jackie Hees, Patricia Kirkweg, Kevin Pearson, Claire Partridge, Cindy Erickson. ROW 4: Darlis Burnis, Julie Fisher, Val Withoit, Julie Sears, Judy Vaughn, Lorna Atwell, Tammy Guilford, Nancy Laffey, Debbie Richardson. ROW 5: Priscilla Apperson, Susan Reed, Brenda Cassidy, Cherry Madoie, Charlene Bond, Janet Harbison, Barbara Kirk, Wendy Widmer. ROW 6: Sue Ferguson, Marilyn Whittle, Patricia Bond, Carolyn Tracy, Francis Roth, Anna Kimball, Rebecca Combs, Debbie Scrivner.

pep club initiates a first; drill team entertains spectators at ball games

This year the Pep Club and the Cheerleaders have done their share in boosting the school spirit. They held a Mustang pin and candle sale, offering novelties in the Mustang image. They held several pep assemblies, creating enthusiasm for upcoming ball games. And of course, they cheered the team on at the games.

A new attraction initiated by the pep club this year was the drill team, which made its debut to the delight of spectators during a half time exercise.

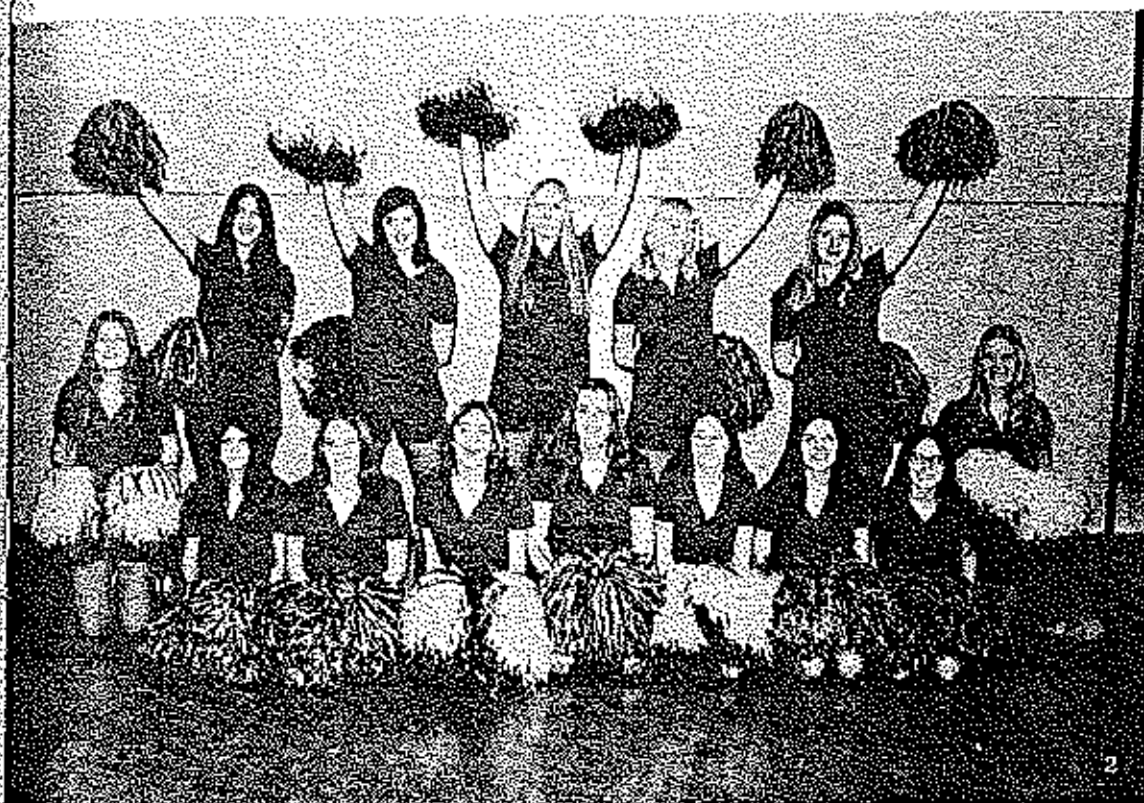
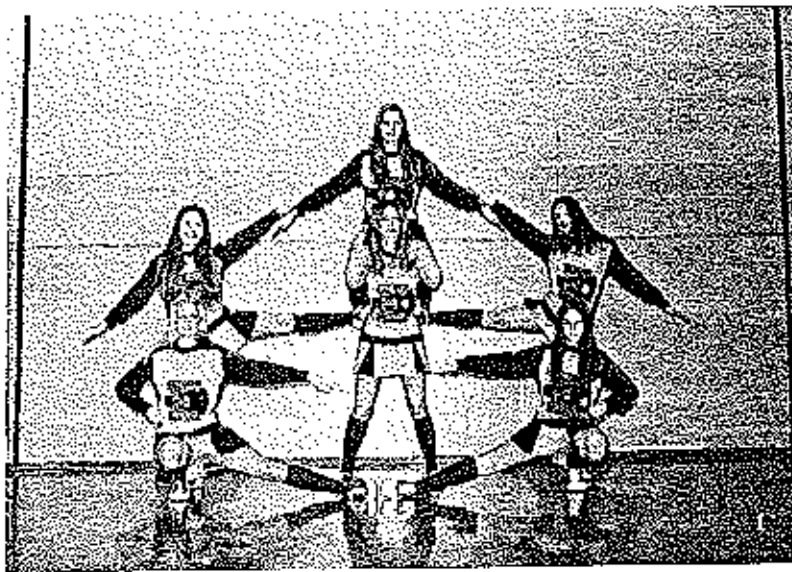

1. ROW 1: (L TO R): Sue Ferguson, Priscilla Apperson, Ann Luetkenmeyer, ROW 2: Darlis Burris, Janet Moats, and Linda Bashore.
 2. ROW 1: (L TO R): Rosemary Singleton, Beverly Mooney, Jane Groves, Valerie Wilhoit, Carolyn Tracy, Phyllis Hees, Brenda Cassidy, Kimmy Quirk. ROW 2: Susan Reed, Judy Vaughn, Cherry Madole, Debbie Ople, and Julie Sears.
 3. ROW 1: (L TO R): Cindy Erickson, Carol Bassett, Debbie Richardson. ROW 2: Diana Berkstresser, Sharene Alexander, Wendy Witmer.

s;
 my
 cbbie
 Wick-
 ord,
 cia

Miss
 18

honor society has more students this year; ehs members attend national honor society convention

The Eldon Honor Society did several different things this year. Four members, Bill Raynor, Barbara Wrye, Jeff Yeager, and Mary Laffey attended a National Convention in Maryville, Missouri, on April 26.

NHS club also hosted a city library open house last Fall when the library moved into its new facilities on Maple Street.

1. There were 13 seniors in NHS this year.



ROW 1 (L TO R): Gary Corbin, Ava Dutcher, Debbie Plank, Jeanette Evers, Mary Laffey, Barbara Wrye, Angie Kehr, Phyllis Hoes, Shavene Alexander, Colleen Carpenter, Nancy Norbury, Lisa Stone. ROW 2 (L TO R): Darlis Burls, Mary Polly, Bertha Schelich, Christine George, Jane Groves, Cienna Helmer, Sue Ferguson, Debbie Scrivner, Jean Hlavacek, Dennis Madole, Judy Condo, Priscilla Apperson. ROW 3 (L TO R): Kenya Yows, Sue Goodrick, Jill Harrison, Terry Russell, Carol Torrence, Cindy Erickson, Mary Luetchmeyer. ROW 4 (L TO R): Jeff Schroeder, David Weeks, Bernard Phipps, Jeff Yeager, Jeff Kelly, Mark Russell, Bill Stark, Dane Vernon, Robert Greenway, Bill Raynor, Mike Gaither. ROW 5 (L TO R): Paul Schelich, Eddy Halderman, E.R. Uber, Mr. Guldord, (sponsor), Ted Wood, Terry Furstenauf.

Referet staff works to capture variety of activities in interesting yearbook

Most people don't consider students on the Referet Staff to be journalists, but they are. It takes a lot of hard work to comprise a yearbook that will be meaningful to so many students with such a variety of interests and activities. The yearbook staff worked hard this year to create a book that would be an artistic and complete record of the school year's activities, as students move through the new years to new experiences.

STAFF: Ann Luetkemeyer, Chris Spencer, Charlene Bond, Cristy Barker, Jill Harrison, Bertha Schelich, Mary Luetkemeyer, Jan Harbison, Julie Hagens, Colleen Carpenter, Mary Laffey, Donnie Currence, Rhonda Branch, Tammy Guilford, Judy Vaughan, Barbara Kirk, Howard Stone, Sue Ferguson, Beth Yaeger, Val Wilhoit, Brent Davis, Lisa Stone, and Norris Waite.

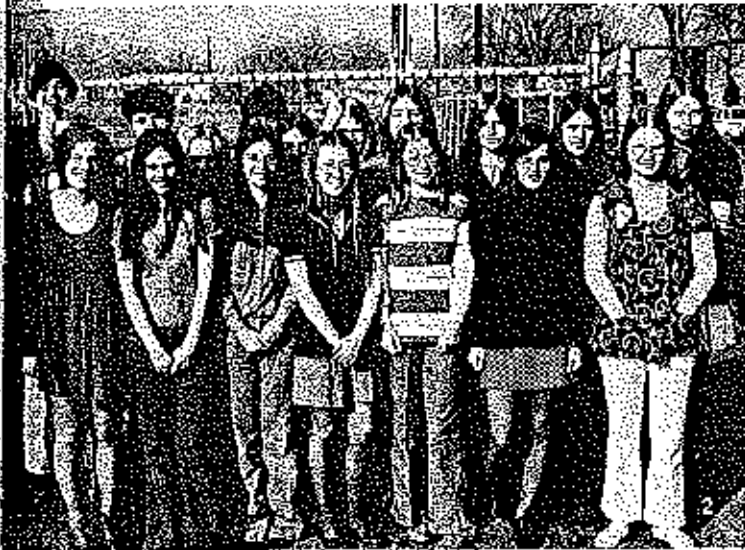

Editor- Lisa Stone
 Assistant Editor- Brent
 Davis
 Referet Sponsor- Mr.
 Tarpley



e Kehr,
 ris,
 Jean
 l Harz-
 oid
 ll Ray
 Fed

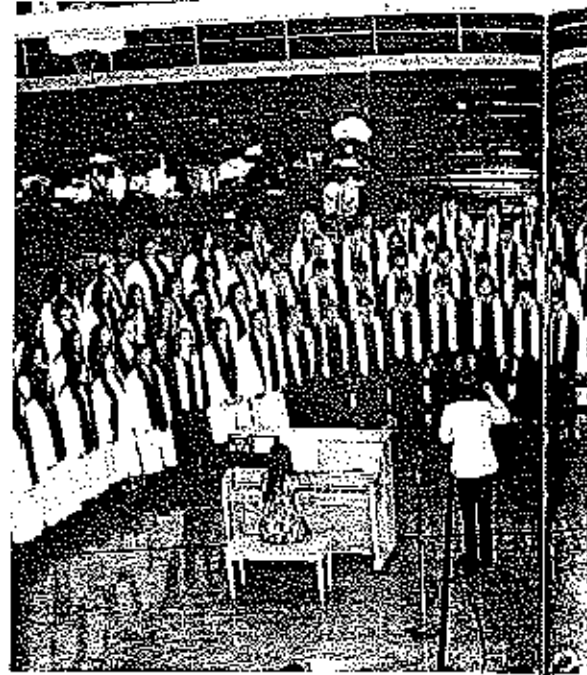



assemblies

variety keynotes '72-'73 assembly program

Several assemblies were enjoyed by the student body this year. As usual, variety was very evident. Students listened to vocal and instrumental musical presentations as well as watched scientific demonstrations. And besides listening to individual speakers, students participated in pep assembly skits.

1. MADAP'S demonstration unit parked on our campus for students to observe alcohol and drug displays.
2. Three students demonstrate principles of gyroscope, in a NASA assembly.
3. The Blue Springs Choir joins EHS Mixed Chorus in singing a number at an EHS exchange assembly.
4. Manuel Boon entertains students with his gymnastic skills.
5. Virginia Stevens participates in a "peanut skit" during one of the many Pep Assemblies.
6. The Foreign Exchange Student from Jefferson City talks about her home, West Germany, in the annual AFS assembly.

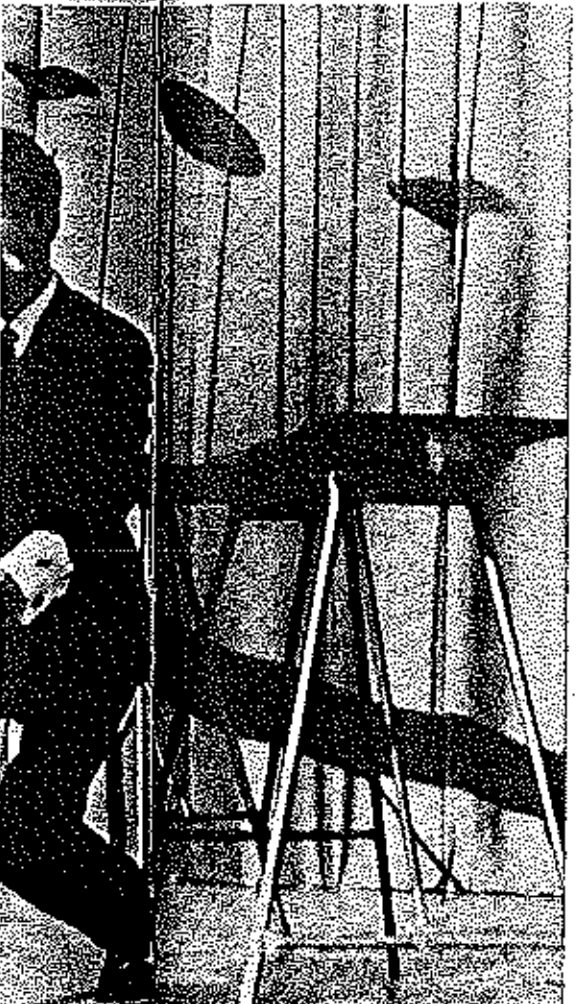

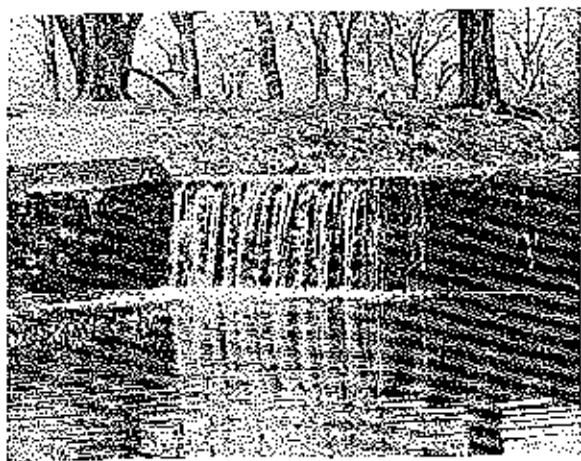
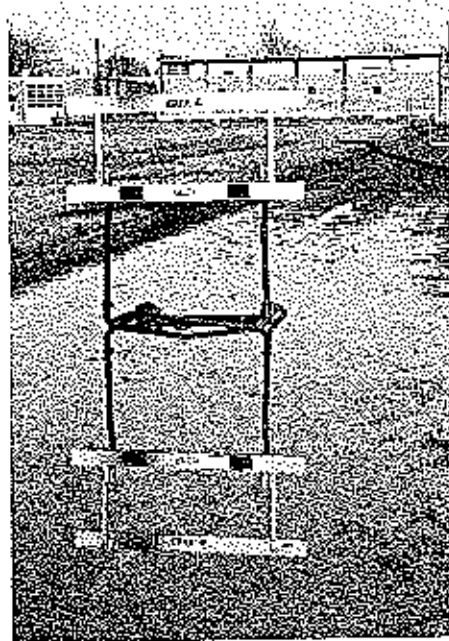

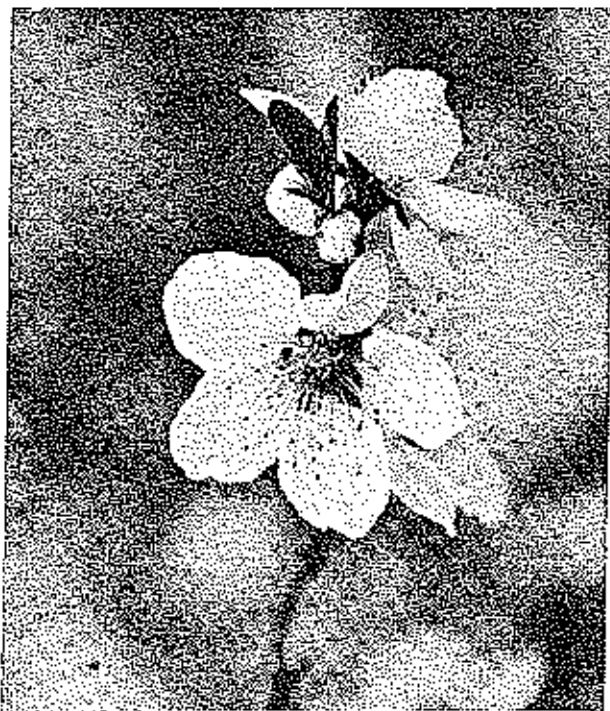
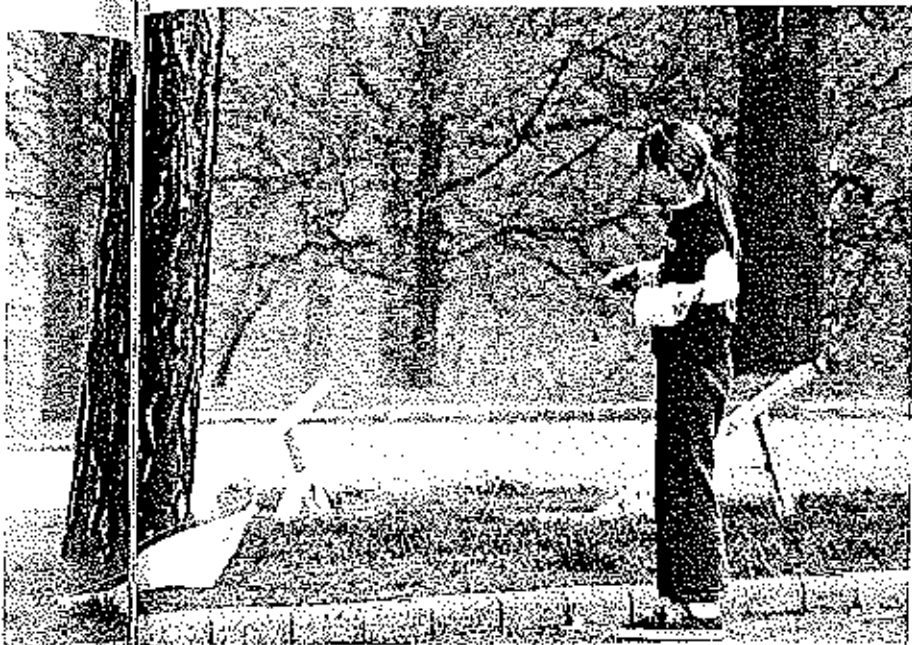

Spring

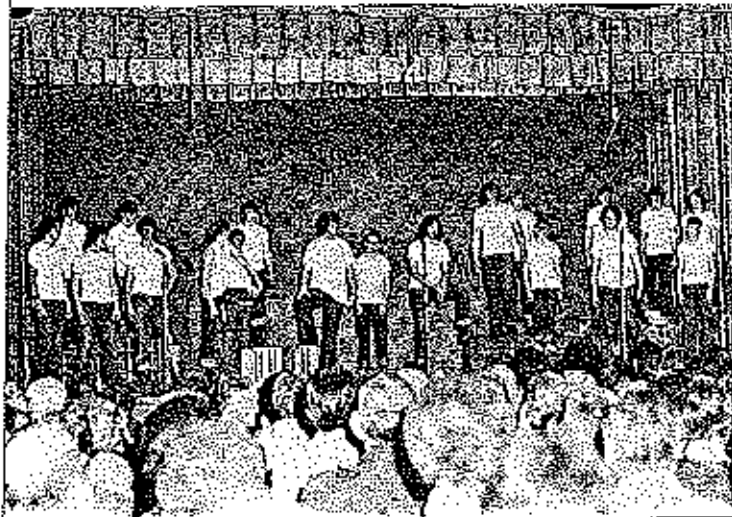
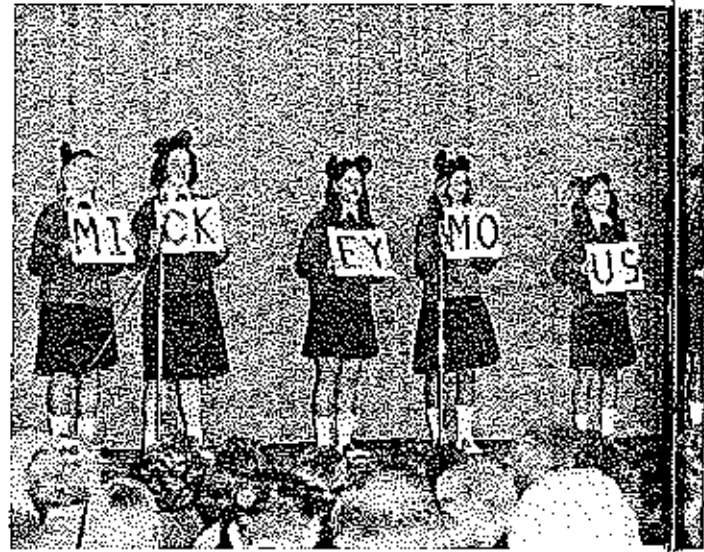
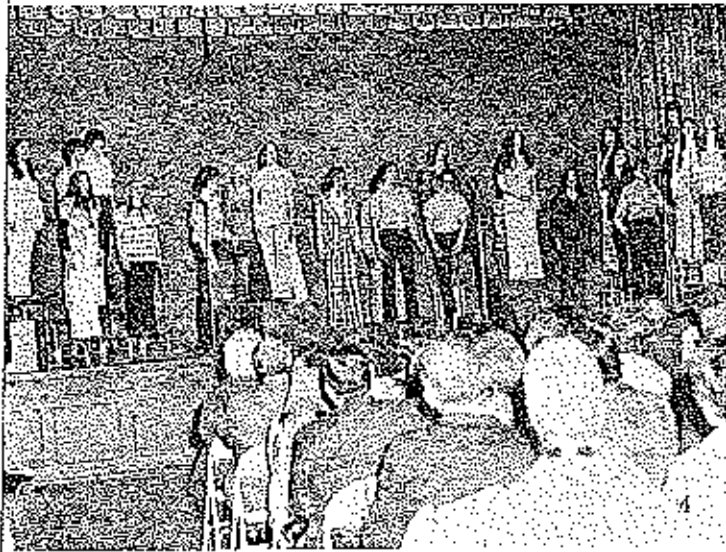

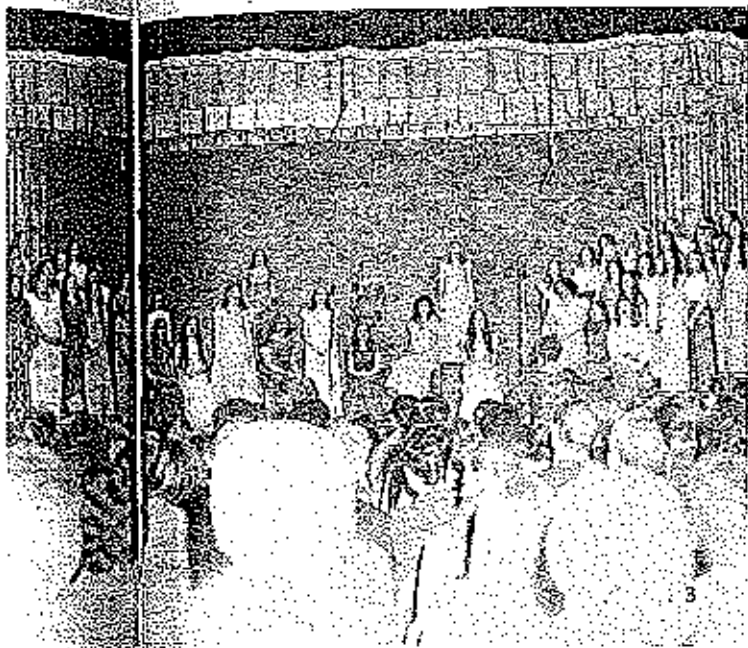

spring show

"on wings of song" staged

"On Wings of Song" was the title for this year's Spring Show. The Girl's Glee sang four times during the show. They sang "Movin' On," which featured a flute duet; "Pass Me By," where the girls dressed as hillbillies; "All I Ever Need Is You," and "Maria." Boy's Glee also sang four numbers, including "Shenandoah," "Climbin' Up the Mountain," "De Animals A-Comin'," and "Song of the Open Road," which they had previously sang at contests. "America the Beautiful" and "God Bless America" composed the candlelight number. As usual, the best number was saved for last. This year twenty-four seniors had tears in their eyes as they sang "Memories" and finished the finale.



1. Carol Basnett and Mike Scott do their version of "Kids."
2. AFS student Sima Bahous does a Jordanian dance.
3. Girl's Glee sings "Maria."
4. This ensemble sings "Oh Happy Day."
5. The sophomore sextet sings "Mickey Mouse Club."
6. Senior Carol Basnett performing her solo, "Lady Sings the Blues."
7. Boy's Glee sings "Shenandoah."
8. Singing in the finale always produces tears.
9. Three juniors dance to "I Gotcha." These three girls have danced together for three consecutive years.
10. This is the last time the senior sextet will sing together. Here they sing "Ten Minutes Ago."

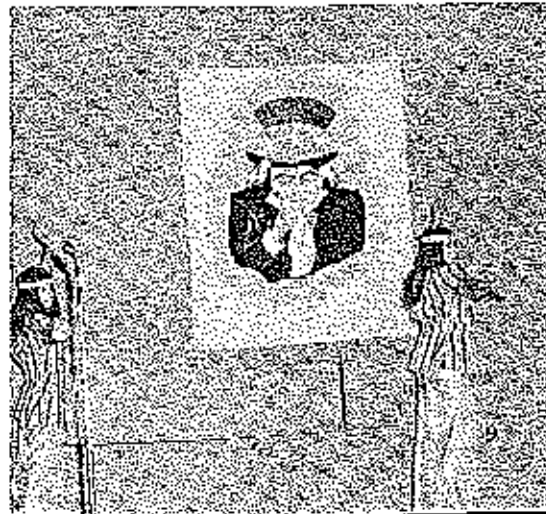
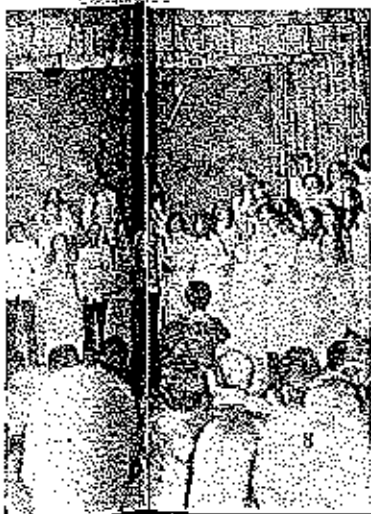

open house

parents view student projects on may 11th.

Open House was held on May 11. Shop, science, home economics and other departments displayed projects for the occasion. Some of the students served refreshments for the visitors. Projects such as lamp tables, gun racks, dresses, paintings, and study skins were displayed for the visiting parents to observe. The turnout for the event was big and students were quite happy with their showing.

1. Marilyn Whittle displays some of her own craft projects for Open House.
2. Punch and cookies are served by Debbie Currence in the home economics room for all visitors.
3. Art students display some of their contemporary poster work for the parents.
4. Dresses, swimsuits, smocks, and other clothing articles prepared by the home economics dept. could be viewed by the parents.
5. EHS students find a note of humor in some of the plaster of paris caricatures created by the art students.

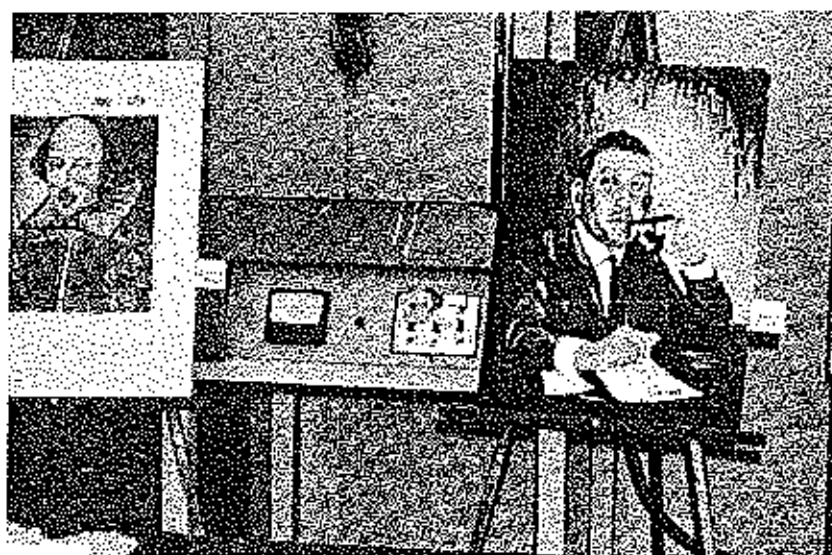

r the
was



6. Of particular interest to many visitors was a portrait of Dr. Hensley done by senior Danny Byrd.
7. The study skin of an opossum and other animals were out for the public's viewing open house night.
8. Science students study the behavioral patterns of rats in a maze.



track

rainy season for track

The Mustangs, who had little opportunity to get on their own track this wet season, ended up with a 1-1 record. The Eldon Mustangs first track meet was with Helias. The Mustangs swept a pair of events, set a new school 2 mile relay record and picked up a bevy of other places however, Helias strong in events won 83-58. The Mustangs next track meet was here against Osage. The Mustangs dunked the Indians with a victory of 118-22. Due to rain and bad weather the Mustangs didn't have any other track meets. Eldon took third in the Tri-County meet. At District Eldon took eighth, competing schools of twenty class m schools. Qualifying for state were Dennis Amsinger running the mile; Bill Stark, Eddy Halderman, David Hickey, and Dennis Amsinger in the 2 mile relay; and Bob Beanland in the broad jump.



ROW 1 (L TO R): Eddy Halderman, David Hickey, Tom Morris, Steve Pitts, Tom Salisbury, Richard Amsinger, Bob Beanland, Coach Vaughn. ROW 2 (L TO R): Layne Edgington, Steve Vernon, Steve Foster, Marion Connell, Paul Schelich, Mike Miller, LeRoy Foster. ROW 3 (L TO R): Bill Stark, Kent Schmidt, Kevin Whitney, Mike Vernon, Cal Whitney, Dennis Runyan. ROW 4 (L TO R): Steve Bishop, Mike VanHooser, Andy Ceiger, Robert Stokley, Greg Shepherd, Jeff Kelly, Dan Henley. ROW 5 (L TO R): Ricky Williams, Greg Moats, Cully Jobe, Dale Willis, Robert Greenway, Tony Hodel, Dennis Worthley.

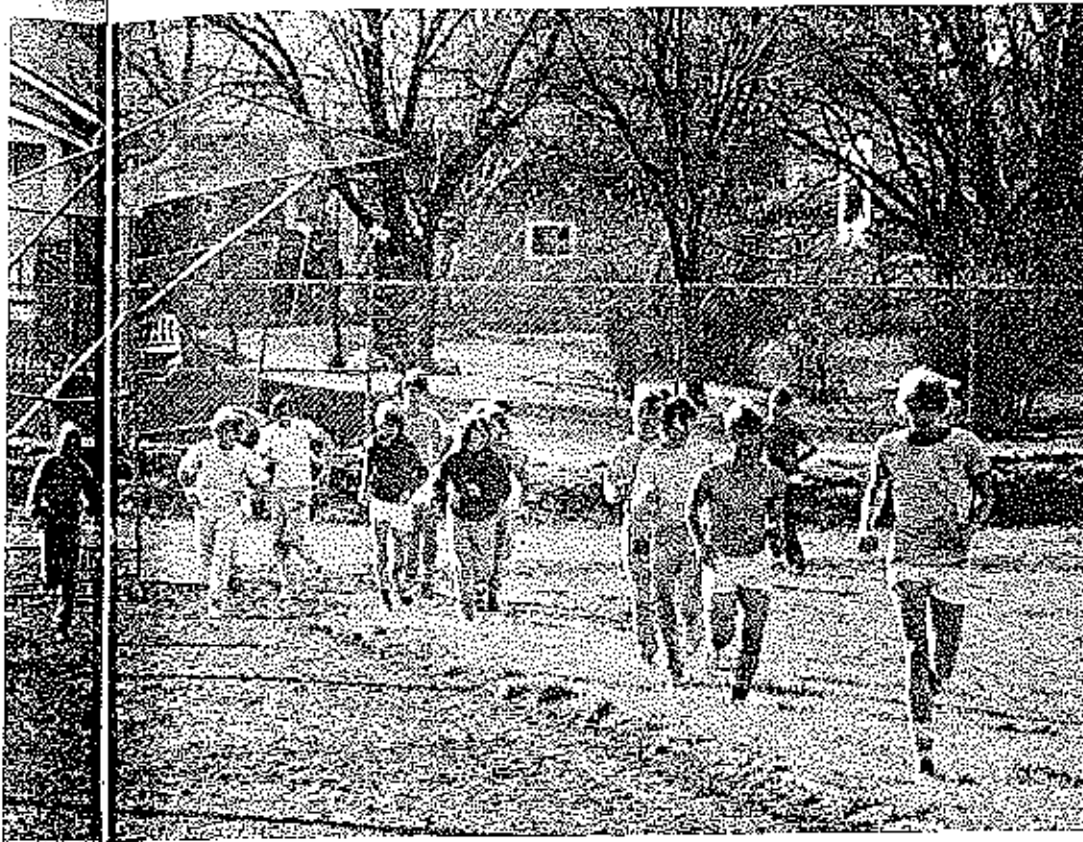

ROW 1 (L TO R): Mark Scooter, Mark Mergelkamp, Mike Phillips, John Ferguson, Tim Madole, Rick Koerner. ROW 2 (L TO R): Tim Salisbury, Jimmy Reavis, Mike Boyer, Steve Zimmer, Richard Davis, Howard Bodine, David Stark. ROW 3 (L TO R): Corby Wilhoit, Charles Russell, Dennis Burris, John Quigley, Kent Hodel, Gary Golden, Terry Furstenau.



singer,
onnell,
Mike
Robert
lobe,

golf

golfers take tri-county for third year



GOLFERS: Jim Harvey, Kent Topliff, John Sester, David Topliff, Shane Rebstock, Mark Helms, John Ward, Craig Smith, Kelly Luckemeyer, Steve Rife.

scoreboard

Camdenton
Eldon*

Dixon
Eldon*

J-C Jays*
Eldon

Osage
Eldon*

Tipton
Eldon*

J-C Jays
Eldon*

Camdenton
Eldon*
5th District

Osage
Eldon*

Helias
Eldon*

Tipton
Eldon*

Versailles
Eldon*

1st in Conference for 3rd year

(*winner of meet)

The '73 season was another great year for the Eldon Mustang golfers. The Mustang team lost only one regular season meet--to the Jeff City Jays.

The Mustangs redeemed themselves later in the season though. At the District Eldon finished fifth with the Jays and Helias taking top honors.

The Mustangs took first in Tri-County for the third consecutive year--entitling them to permanent possession for the Tri-County golf trophy, which is usually a travelling trophy. When a school wins first in the county for three consecutive years, Tri-County awards the trophy permanently.

Individual EHS golfers won honors: junior Kent Topliff was a medalist at the Tri-County meet and was also low man of the season for Eldon.

According to Coach Helms, "This year is by far the best Eldon has ever had in golf."

fha helps to develop appreciation and understanding of family and community living



The purpose of FFA is to develop leadership, and to help individuals improve personal, family, and community living. At the regular meetings of FFA, business sessions are held and programs and social activities are planned. A few of the activities this year include ice skating, regional FFA conference, carolling, the FFA float and selling caramel apples. The main project this year was working with the senior citizens.

1st ROW; (L. TO R.) Rhonda Maher (Secretary), Ruby Grosvenor, Mona Riley, and Beth Yaeger. 2nd ROW; (L. TO R.) Marilyn Whittle, Mary Vernon (Chapter Advisor, sponsor), Linda Irwin, Mary Laffey, and Val Wilhoit. 3rd ROW; (L. TO R.) Mary Jane Currence, Sandy DeGraffenreid, Brenda Cassidy, Janet Meats (2 Vice-President), Roxy Greenup (Rec. Leader). 4th ROW; (L. TO R.) Stacey Goodrich, Terri List, Nancy Laffey, Becky Byrd, and Debbie Richardson. 5th ROW; (L. TO R.) Jeannie Benedict (Parliamentarian), Barbara Schulte, Virginia Stevens (Reporter), Rosemary Singleton, Brenda Doolin, and Francis Roth. 6th ROW; (L. TO R.) Debbie Crane (Division Leader), Lori Campbell, Debbie Opie, Mary Johnston (1 Vice-President), Jeannie Bouhware (President), Mary Polly, Jill Harrison (Treasurer), Barbara Wry, Denise Beard, and Jackie Hees (Historian).

FFA develops leadership and character in boys who are learning about improving agriculture. Regular meetings were held the third Monday of each month. The club sponsored the annual Parent and Son Banquet, the Green Horn and Chapter Horn initiation.



FRONT ROW; (L. TO R.) (Sentinel) Tommy Salisbury, (Reporter) David Weeks, (Treasurer) Taylor Crisman, (Vice-President) Phillip Romero, and (Secretary) Bill Stark. 2nd ROW; (L. TO R.) David Connell, Mark Russell, Rick Koerner, David Bohm, Greg Baquet, and Greg Wilson. 3rd ROW; (L. TO R.) Steve Robinett, Chuck Voegell, Robert Greenway, Steve Willis, Tom Madole, Kenneth Kidwell, and Mr. Greenway. 4th ROW; (L. TO R.) Mike Willis, Bernie Phipps, Dale Willis, Mike Phillips, Bill Scribner, and Steve Wanner.

i.a. club has very active year

The Industrial Arts Club was especially active this year. The boys enjoyed a cookout in the fall. They also took a field trip to Tipton, where they explored the Fischer Pooltable factory. The Club is especially proud with the record the boys made at the Warrensburg IA contest, where the boys took seven "I"s and eighteen "II"s. The Club participated in the annual May open house, by displaying projects of metals, wood, electricity, and small motors classes.

CLUB OFFICERS: Dwane Dawson, pres.; Dwane Edgington, treasurer; Jeff Schroeder, vice-president.

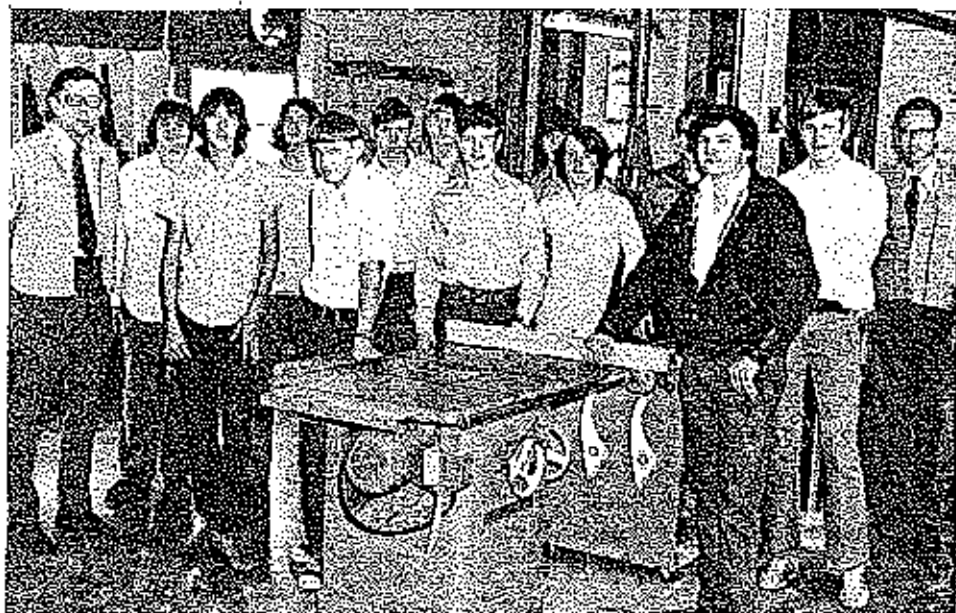

ROW 1 (L TO R): Mr. Schroeder (sponsor), Mark Dustan, Mike Boyer, John Ferguson, Keith Smith, Gary Evers, Dwane Dawson, David Turpin, Mark Lawrence, John Quigley, Layne Edgington, David Prater, Jeff Schroeder, Mr. Edgington (sponsor).

ehs sportsmen continue with e-club tradition

ROW 1 (L TO R): Greg Mosts, J. D. Kelly, Richard Amsinger, Dan Henley, David Hickey, Steve Pitts, Steve Vernon.
ROW 2 (L TO R): Dennis Amsinger, Jim Harvey, Kevin Whitney, Kent Schmidt, Bob Squires, Jim Joiner.
ROW 3 (L TO R): Mark Vernon, Dennis Worthley, Steve Foster, Tom Salisbury, Bill Stark, Marion Connell.
ROW 4 (L TO R): Talyor Crisman, Mike VanHooser, Gary Goode, Marke Shepherd, John Setser, Kent Topliff.
ROW 5 (L TO R): Billy Claypole, E.R. Uber, Cal Whitney, Mike Cooper.



fbla

CLUB MEMBERS ARE: Pat Kukweg, Pat Bond, Jan Harbison, E. J. Schulte, Terry Furstean, Susan Reed, Barbara Kirk.



afs hosts annual afs assembly; e.h.s. students work hard to help sima enjoy america.



CLUB MEMBERS: Mike Phillips, Terry Doolin, Roger Tompkins, Sima Bahous, Linda Simmons, Joel Farris, Brenda Doolin, Janet Moats, Becky Byrd, Mary Polly, Chris Miller, Norris Waite, Dana Miller, Barry Doolin, Rick Sanning, Rhonda Branch, Julie Hagaus.

LEFT: AFS worked hard to make foreign exchange student Sima Bahous' USA stay an enjoyable one.

juniors

Chosen in the fall, the junior class officers are as follows; TOP ROW: Bev Mooney, Secretary; and Kenya Yows, President. IN THE BOTTOM ROW ARE: Eileen Blomberg, Treasurer and Jane Groves, Vice-President.



Terry Albertson
Dennis Armsinger
Dan Apperson
Durand Bailey
Dave Barks
Fred Bashore
Jeannie Benedict



Eileen Blomberg
Ralph Briese
Danetta Brockman
Denise Brown
David Bungart
Darlis Burris
Joe Byrd



Becky Byrd
Ricky Caine
Diane Cecil
Cheryl Chaney
Rita Chapman
Bill Claypole
Judy Condo



Mike Cooper
Wanda Cornett
Taylor Crismon
Donnie Currence
Melody Currence
Evelyn Curtis
Brent Davis



Deloris Denman
Cheryl Dinwiddie
Brenda Doolin
Sandra
DeGraffenreid
Tim Elseman
Cindy Erickson
Jeanette Evers



Shane Farris
Steve Foster
Mike Gaither
Gary Goode
Theresa Graham
Helen Green
Ruby Gorsvonor





Jane Groves
Sandy Hall
Debbie Harbison
Linda Harbison
Marion Harris
Jim Harvey
Susan Hatch



Dan Henley
Helen Hill
Bob Hill
Tom Holloway
Debra Jarrett
Jeff Kelly
Angie Kehe



Karl Keppel
Gary Ketchum
Mary Laffey
John Leffert
Gary Miller
Janet Moats
Bev Mooney



Karen Mulcahy
Bill Perkin
Helen Petet
Bernie Phipps
Debbie Plank
Mary Polly
Marshall Potter

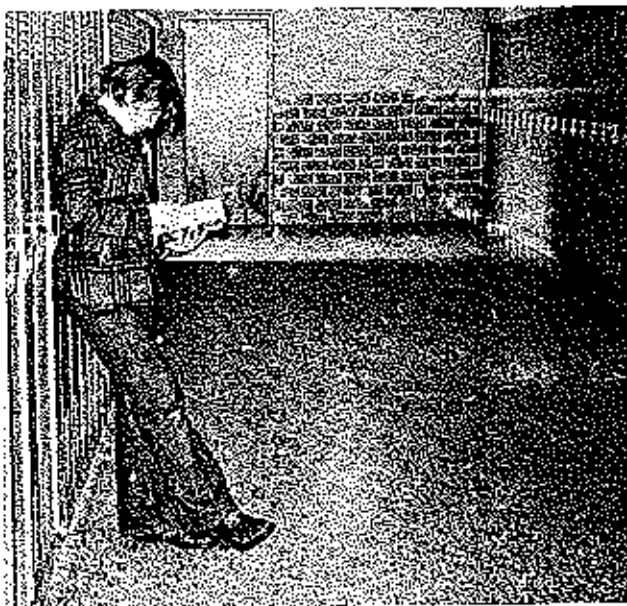

Kay Prewitt
Bill Raynor
Barbara Reagan



Glenna Rentfro
Rudy Richardson
Connie Rogers



Terry Russell
Tom Salisbury
Bertha Schelich



Jeff Schroeder
John Setser
Greg Shepherd
Rickey Shepherd
Linda Simmons
Rhonda Simmons
Shella Simmons

Dale Simpson
 Mimi Snodgrass
 Debbie Sooter
 Virginia Stevens
 Howard Stone
 Gerald Thacker
 Mike Tompkus



Kent Topliff
 Amber Underbill
 Mike Vanlooser
 Debra VanSciver
 Renee VanStrien
 Mark Vernon
 David Wainwright



David Weeks
 Eric Wilhoft
 Donna Williams
 Mike Willis
 Steve Willis
 Dale Willis
 Mike Wilson



Vicki Woodside
 Carla Wray
 Barbara Wry
 Jeff Yaeger
 Keesy Young
 Kenya Yows
 Monica Zordei



NOT SHOWN
 Steve Bishop
 Gary Bowers
 O'Dell Cox
 Mary DeBoer
 Dickie Duncan
 Dwight Edwards
 Elizabeth Herrera

Dave Horton
 Roger James
 Charles Jordan
 Wilson Mace
 Louis Nations
 Marty Saling
 Don Stewart
 Jackie Strange

James Thompson
 Cindy VanSciver
 Jackie White
 Mike Wieman
 Dennis Zimmerman
 Laverna Vance



A rare glimpse (?) of a junior at work during homeroom.



Dig those "sexy" eyebrows and "groovy" red lips of the winning whale. It won the prize for best float during homecoming. The whale was the work of the industrious junior class.



five juniors elected to attend boy's and girl's state

The annual selection by EHS faculty of high school juniors for Boy's and Girl's State requires young people with several qualities. The students must have an admirable grade point average. They must also be good citizens, demonstrated by active participation in school and community activities.

The boys spend one week at CMSU, Warrensburg, while the girls travel to Stephens College, Columbia.

Annual activities include attendance of college classes, informative sessions about government, and a mock election where students put into practice the knowledge they have acquired about the functioning of government.

Selected for this honor were juniors: Cindy Erickson, Bill Perkin, Darlis Burris, Mary Laffey, and David Weeks.

This collection of candid photographs shows juniors hard at work before the prom. Tables had to be decorated, paper trees taped to the walls, and stems had to be cut from flowers. The collection also captures teachers and students enjoying themselves at the prom.



junior-senior prom

hawaiian luau creates a tropical setting for this years junior-senior prom

The junior-senior prom was enjoyed by many young people and faculty on the evening of May 19, 1973. The theme for the event was an Hawaiian luau. The junior class decorated the gym with a large palm tree to give the decorations the major tropical touch. Beautiful flowers and an island completed the decorations. The banquet at South School featured different tropical foods such as sweet and sour pork, and banana and coconut cream pie for dessert. The dance after the banquet was informal this year and the turn out was sizably better than in recent years.



seniors

JAMES DOUGLAS ABBETT
EUGENE ALEXANDER
RICHARD AMSINGER
PRISCILLA APPERSON
SIMA BAHOUS



CAROL BASNETT
ROXANNE BASS
BOB BEANLAND
DIANE BECKSTRESSER
PAUL BOATMAN
JEANNE BOULWARE



KAREN BOYD
RHONDA BRANCH
KIMBERLY BURNHAM
FRED CAIN
COLLEEN CARPENTER
CHRIS CONNELL



GARY CORBIN
TOM CORNETT
NANCY COTTEN
RONNIE CURRENCE
DAVID DeGRAFFENREID
STEVEN DUMMERMUTH









AVA DUTCHER
 TONY EVANS
 KENNETH FEESE
 NEIL FISCHER
 LEROY FOSTER
 GENE GEIGER
 CHRISTINE GEORGE



SUSAN GOODRICK
 JULIE HAGANS
 DANNY HAMILTON
 GREG HASTY
 JEAN HLAVACEK
 TONY HOEDEL
 NORMA HOWSER



DONNA HUMBARO
 LINDA IRWIN
 CULLY JOBE
 CINDY JOHNSON
 RITA JOHNSON
 RONNIE JOHNSON
 MARY JOHNSTON



JAMES JOINER
 MARILYN JONES
 SANDRA KOERNER
 NANCY LAFFEY
 HOWARD LEFFERT
 ROBERT LEWIS
 TERRI LIST

ROBERT MCKINLEY
FRANCES MCKINNEY
JIM MACKFY
BILL MADOLE
DENNIS MADOLE
CHRIS MILLER
MIKE MILLER



GREG MOATS
NANCY NORBURY
RANDY PITTMAN
STEVE FITS
ARTHUR ROTH
RICK SANING
KENT SCHMIDT



VIRGIL SCHULTE
ROSE SCHWINTER
MIKE SCOTT
JENNIFER SEARS
MARK SHEPHERD
LONNIE SIMPSON
KIM SINGLETON



MENDY SLOAN
SUSAN SPANN
BOB SQUIRES
LISA STONE
CAROL TORRENCE
KATHY VAUGHAN
KEVIN VERNON









JOHN BLAKELY
GARY DWYER
SUE FERGUSON
LINDA HERRINGTON
BARRY LODGE



MARY LUETKEMEYER
PHIL ROMERO
WINN ROUCH
NORRIS WAITE
KIM WARD



STEVE WARNICA
LYLE WASMER
BECKY WATSON
KEVIN WHITNEY
SHARON WOOD

DENNIS WORTHLEY
JANET WYRICK
MIKE VERNON
ELAINE BOWLES

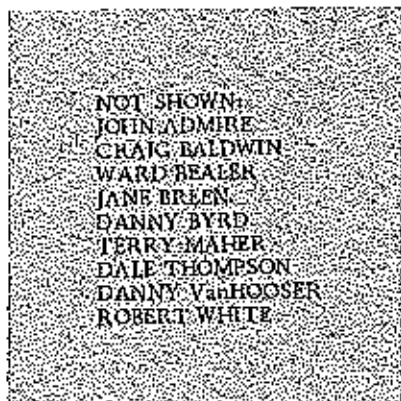

NOT SHOWN:
JOHN ADMIRE
CRAIG BALDWIN
WARD BEALER
JANE BREEN
DANNY BYRD
TERRY MAHER
DALE THOMPSON
DANNY VanHOOSER
ROBERT WHITE



CLASS OFFICERS: (L TO R) Rick Sanning, Vice-President, Carol Torrence, Sec.-Treasurer, and Ronnie Johnson, President.

JAMES DOUGLAS ABBETT:

EUGENE ALEXANDER:

RICHARD AMSINGER:

FRISCILLA APPERSON: Pep Club 2-4, B Team cheerleader 2,3, A team cheerleader 4, Honor Society 4, Drama Club 2,3 Secretary 3, 3-Act plays 2, Spring Show 1-4, Messiah 2, Glee Club 1-4, Mixed Chorus 2-4, Christmas Assembly 1-4, Tri-County Vocal Clinic 4, Music Contests 1-4, Library Worker 3, COE 4, Treasurer 4, Homeroom officer 1, GAA 1,3.

SIMA BAHOUIS: Pep Club 4, Drama Club 4, 3-Act Plays 4, 1-Act Plays 4, AFS 4, Spring Show 4, Glee Club 4, Mixed Chorus 4, Christmas Assembly 4, Tri-County Vocal Clinic 4, Music Contests 4.

CAROL BASNETT: Pep Club 2-4, B Team Cheerleader 2-4, Honor Society 2-4, Referet Staff 4, Drama Club 2-4, 3-Act Plays 2, AFS 4, Spring Show 1-4, Messiah 2, Glee Club 1-4, Mixed Chorus 1-4, Track 1-3, Science Club 1-3, Christmas Assembly 1-4, Band 1-4, Tri-County Band Clinic 1-4, Tri-County Vocal Clinic 4, Office Worker 4, Homeroom Officer 2,3.

ROXANNE BASS:

BOB BEANLAND: Track 1-4, "E" Club 1-4, COE 3,4, Football 3,4.

DIANE BERKSTRESSER: Pep Club 3,4, B Team Cheerleader 4, FHA 1-3, Reporter, Historian, AFS 1, Spring Show 1-4, Messiah 2, Glee Club 1-4, Mixed Chorus 3,4, Christmas Assembly 1-4, Tri-County Vocal Clinic 1-4, Music Contests 1-4, District and State, Office Worker 2, Library Worker 4, COE 3,4.

PAUL BOATMAN: AFS 4, Spring Show 1-4, Messiah 2, Glee Club 1-4, Mixed Chorus 1-4, Christmas Assembly 1-4, Band 1,2,4, Tri-County Band Clinic 2,4, Tri-County Vocal Clinic 4, Music Contests 1-4, COE 3,4, COE Basketball Game 3, Blue Springs Exchange Assembly 4.

JEANNE BOULWARE: FHA 3,4, President 4, Drama Club 3,4, Vice President, 3-Act Plays 3,4, 1-Act Plays 3,4, COE 4, Student Director 3,4.

KAREN BOYD:

RHONDA BRANCH: Pep Club 3, A Team Cheerleader 3, Referet Staff 4, AFS 4, Homeroom Officer 3,4, Hamilton High School 2.

KIMBERLY BURNHAM: Pep Club 2,3, FBLA 4, Spring Show 2, Messiah 2, Glee Club 2-4, Mixed Chorus 2-4, Track 1, Science Club 2, Christmas Assembly 2,4, Band 1,2, Tri-County Vocal Clinic 4, Music Contests 1-4, COE 3,4, Homeroom Officer 2-4.

FRED CAIN: Band 1,2, Music Contests 1,2, COE 4.

COLLEEN CARPENTER: Honor Society 3,4, Referet Staff 4, FHA 1,2, Devotionalist 2, Spring Show 1-4, Messiah 2, Glee Club 1-4, Mixed Chorus 1-4, Christmas Assembly 1-4, Tri-County Vocal Clinic 1-4, Music Contests 1-4, Counselor's Office Worker 4, COE 3,4, Secretary 3,4, GAA 1.

CHRIS CONNELL: "E" Club 2-4, COE 3,4, IA Club 2, Track 2-4.

GARY CORBIN: Honor Society 3,4, FFA 2, Band 1, Homeroom Officer 3,4.

TOM CORNETT:

NANCY COTTEN:

RONNIE CURRENCE: Spring Show 1-4, Messiah 2, Glee Club 1-4, Mixed Chorus 1-4, Christmas Assembly 1-4, Tri-County Vocal Clinic 1-4, Music Contests 1-4.

DAVID DEGRAFFENREID:

STEVEN DIMMERMUTH:

AVA DUTCHER: Pep Club 1,2, Honor Society 4, Spring Show 1-4, Messiah 2, Glee Club 1-4, Mixed Chorus 4, Christmas Assembly 1-4, Band 1-3, Tri-County Vocal Clinic 4, Music Contests 1-4.

TONY EVANS: COE 4.

KENNETH PEESE: COE 4, IA 1, 2.

NEIL FISCHER:

LEROY POSTER: FFA 1-3, Spring Show 1, Messiah 2, Glee Club 1, 2, Mixed Chorus 1, 2, Track 1-4, Art Club 1, 2, Christmas Assembly 1, 2, Tri-County Vocal Clinic 1, Music Contests 1, COE 4, Football 1-4.

GENE GEIGER:

CHRISTINE GEORGE:

SUSAN GODRICK: Honor Society 2, 4, Spring Show 1-4, Messiah 2, Glee Club 1-4, Mixed Chorus 1-4, Christmas Assembly 1-4, Tri-County Vocal Clinic 4, Music Contests 1-4, Office Worker 4, Homeroom Officer 1-4.

JULIE HAGANS: Referet Staff 4, AFS 3, 4, Secretary 4, Spring Show 1-4, Messiah 2, Glee Club 1-4, Mixed Chorus 1-4, Christmas Assembly 1-4, Tri-County Vocal Clinic 4, Music Contests 1-4, Office Worker 3, 4, Homeroom Officer 1, 2.

DANNY HAMILTON:

GREG HASTY:

JEAN HLAVACEK: Pep Club 1-4, President 4, B Team Cheerleader 1-3, Honor Society 3, 4, GAA 1, 3, Girl's Track 2, Science Club 2, 3, Office Worker 1.

TONY HODEL: Spring Show 1, Glee Club 1, Mixed Chorus 1, Track 1-4, "E" Club 1-4, Christmas Assembly 1, Music Contests 1, COE 3, 4, Basketball 1-4, Football 1-4.

NORMA HOWSER:

DONNA HUMBEARD: California High School 3.

LINDA IRWIN: FHA 4, Spring Show 4, Glee Club 4, Christmas Assembly 4, Tri-County Vocal Clinic 4, Music Contests 4.

CULLEN JOSE:

CINDY JOHNSON:

RITA JOHNSON:

RONNIE JOHNSON: AFS 1, 2, Spring Show 1-3, Messiah 2, Glee Club 1-3, Mixed Chorus 1-3, Track 1-4, "E" Club 2-4, Science Club 3, Christmas Assembly 1-3, Band 1-3, Tri-County Band Clinic 1-3, Tri-County Vocal Clinic 1-3, Music Contests 1-3, COE 4, Homeroom Officer 1-3, Class President 1-4.

MARY JOHNSTON: FHA 2-4, Parliamentarian 3, 1st Vice President 4.

JAMES JOINER:

MARILYN JONES:

SANDRA KOERNER: Honor Society 3, 4, FHA 1-3, Reporter 3, FFA 3, Reporter, Spring Show 1, 2, Messiah 2, Glee Club 1, 2, Christmas Assembly 1, 2, Tri-County Vocal Clinic 1, 2, Music Contests 1, 2, Office Worker 1, 2, Homeroom Officer 2, 3.

NANCY LAFPEY: FHA 3, 4, Spring Show 3, 4, Glee Club 1-4, Christmas Assembly 3, 4, Tri-County Vocal Clinic 3, 4, Music Contests 3, 4, Delmar, NY Senior High 1, 2.

HOWARD LEFFERT: FFA 1-3.

ROBERT LEWIS:

TERRI LIST: Pep Club 3, 4, Secretary 4; FHA 4, Drama Club 3, 4, Secretary 4, 3-Act Plays 4, 1-Act Plays 3, 4, Spring Show 4, Glee Club 4, Mixed Chorus 4, Christmas Assembly 4, Tri-County Vocal Clinic 4, Thornton Township High School 1, 2.

ROBERT MCKINLEY:

FRANCES MCKINNEY: Spring Show 2, 3, Messiah 2, Glee Club 1-3, Christmas Assembly 2, 3, Tri-County Vocal Clinic 2, 3, Music Contests 2, 3.

JIM MACKEY: Drama Club 4, 3-Act Plays 4, 1-Act Plays 4, Wentworth Military Academy 1-3.

BILL MADOLE: 3-Act Plays 1, Science Club 1, Football 2, 3.

DENNIS MADOLE:

CHRIS MILLER: Pep Club 2, 3, Referet Staff 2, 3, Drama Club 2, AFS 1-4, Spring Show 1-4, Messiah 2, Glee Club 1-4, Mixed Chorus 3, 4, Christmas Assembly 1-3, Tri-County Vocal Clinic 4, Music Contests 1-4, Office Worker 3, COE 4,

MIKE MILLER: Football 3, 4, Spring Show 1, 2, Messiah 2, Mixed Chorus 2, Track 2-4, "E" Club 4, Christmas Assembly 1, 2, Band 1, Music Contests 1, 2, COE 4.

GREG MOATS: Glee Club 1-4, Mixed Chorus 1-4, Spring Show 1-4, Track 1, 3, 4, IA Club 1, 2, Science Club 2, 3, Music Contests 1-4, State 1-4, Tri-County Vocal Clinic 4, Christmas Assembly 1-4, Messiah 2, COE District Contest 4, State Track Meet 3, 4.

NANCY NORBURY: Honor Society 4, Art Club 4, St. Louis Park High 1, 2.

RANDY PITTMAN: Track 4, "E" Club 4, Football 4, Joplin 3.

STEVE PITTS: Track 1-4, "E" Club 3, 4, COE 4, Football 3.

ARTHUR ROTH:

RICK SANNING: AFS 4, Spring Show 1-4, Messiah 2, Glee Club 1-4, Mixed Chorus 1-4, Science Club 1, Christmas Assembly 1-4, Band 1, 2, Tri-County Band Clinic 1, 2, Tri-County Vocal Clinic 1-4, Music Contests 1-4, Homeroom Officer 1-4.

KENT SCHMIDT: Track 4, "E" Club 4, Science Club 2, Basketball 1, 2, 4.

VIRGIL SCHULTE: FFA 1, 2, COE 3, 4.

ROSÉ SCHWINTER:

MIKE SCOTT: Spring Show 1-4, Messiah 2, Glee Club 1-4, Mixed Chorus 1-4, Christmas Assembly 1-4, Band 1-4, Tri-County Band Clinic 2-4, Tri-County Vocal Clinic 2-4, Music Contests 1-4, COE 3, 4, Basketball 1.

JENNIFER SEARS: Pep Club 1-3, Honor Society 3, 4, Drama Club 1, 2, AFS 1-4, Spring Show 2-4, Messiah 2, Glee Club 1-4, Mixed Chorus 2-4, Christmas Assembly 1-4, Tri-County Vocal Clinic 4, Music Contests 1-4, Homeroom Officer 1-4, Queen of Popularity and Beauty Maid 1, Princess 4, Homecoming Queen Candidate 4.

MARK SHEPHERD: Football 1-4, Spring Show 1-4, Messiah 2, Glee Club 1-4, Mixed Chorus 1-4, "E" Club 4, Christmas Assembly 1-4, Band 1-4, Tri-County Band 3, 4, Tri-County Vocal Clinic 3, 4, Music Contests 1-4.

LONNIE SIMPSON: "E" Club 1, COE 4, Homeroom Officer 1, Football 1, 4.

KIM SINGLETON: Drama Club 1-4, 3-Act Plays 1-4, 1-Act Plays 1-4, AFS 4, FBLA 1, 2, Spring Show 1-3, Messiah 2, Glee Club 1-3, Mixed Chorus 1-3, Track 1, Christmas Assembly 1-4, Band 1-4, Tri-County Band Clinic 1-4, Tri-County Vocal Clinic 1-3, Music Contests 1-4, Homeroom Officer 1-4.

MENDY SLOAN: Pep Club 1, 2, AFS 1-3, COE 3, 4.

SUSAN SPANN:

BOB SQUIRES: Football 3, 4, "E" Club 4, Jefferson City High School 1, 2.

LISA STONE: Honor Society 3, 4, Referet Staff 1-4, Spring Show 1-4, Messiah 2, Glee Club 1-4, Vice-President 4, Mixed Chorus 2-4, Track 1, Science Club 3, Christmas Assembly 1-4, Band 1-4, Tri-County Band Clinic 3, 4, Tri-County Vocal Clinic 4, Music Contests 1-4, Student Council Vice-President 4, Girls' State 3.

CAROL TORRENCE: Pep Club 1, 2, Honor Society 4, Referet Staff 1, Drama Club 1, 2, AFS 1-4, President 4, Spring Show 1-4, Messiah 2, Glee Club 1-4, Mixed Chorus 3, 4, Christmas Assembly 1-4, Tri-County Vocal Clinic 4, Music Contests 1-4, Library Worker 2, Class Officer 1, 2, 4.

KATHY VAUGHAN: COE 4.

KEVIN VERNON: 1-Act Plays 4, AFS 4, Track 1-3, Art Club 4, Science Club 2, Football 3, 4, Basketball 2, Homeroom Officer 3, 4.

JOHN BLAKELY:

GARY DWYER: COE 4, Truman High School 1, 2.

SUE FERGUSON: Pep Club 2-4, A Team Cheerleader 2-4, Honor Society 2-4, Referet Staff 1-4, Spring Show 1, Glee Club 1, Track 1, 2, 4, Science Club 3, Christmas Assembly 1, Music Contests 1, Homeroom Officer 2, GAA 1-4, Class Treasurer 3, Student Council 2, Sophomore Pilgrimage 2, Homecoming Queen Candidate 4, Queen of Popularity Herald 1, Maid 2, Princess 4.

LINDA HERRINGTON: Glee Club 3, Van Buren High 4.

BARRY LODGE:

MARY LUETKEMEYER: Honor Society 4, Referet Staff 1-4, Spring Show 1, Glee Club 1, Music Contests 2, Library Worker 4, Christmas Assembly 1, Homeroom Officer 2.

PHIL ROMERO:

WINN ROUCH: Auto Mechanics 4.

NORRIS WAITE: Referet Staff 4, FFA 1, 2, Drama Club 4, 1-Act Plays 4, AFS 4, FBLA 3, Track 1, Science Club 1, 2.

KIM WARD: Pep Club 1-3, B Team Cheerleader 1, A Team 2, 3, Honor Society 3, 4, Drama Club 1-4, 3-Act Plays 1-4, 1-Act Plays 1-4, AFS 1-4, Spring Show 1-4, Glee Club 1-4, Messiah 2, Mixed Chorus 1-4, Art Club 3, 4, Christmas Assembly 1-4, Band 1, 2, Tri-County Vocal Clinic 1-4, Music Contests 1-4, Office Worker 2, 3, Directed play 4.

STEVE WARNICA: Spring Show 1, 2, Messiah 2, Glee Club 1, 2, Mixed Chorus 1, 2, Christmas Assembly 1, 2, Tri-County Vocal Clinic 1, 2, Football 2, 3.

LYLE WASMER:

BECKY WATSON: Truman High School 2, 3.

KEVIN WHITNEY: Drama Club 4, 1-Act Plays 4, Track 4, "E" Club 3, 4, COE 3, Basketball 3, Football 3, 4, Iowa Falls High 1, 2.

SHARON WOOD: Pep Club 1, Referet Staff 1, Drama Club 1-4, 3-Act Plays 4, 1-Act Plays 4, AFS 1-3, FBLA 1, Spring Show 1-4, Messiah 2, Glee Club 1-4, Messiah 2, Glee Club 1-4, Mixed Chorus 1-4, Christmas Assembly 1-4, Tri-County Vocal Clinic 4, Music Contests 1-4, COE 3, 4.

DENNIS WORTHLEY: Football 1-4, Track 4, "E" Club 4, Shop Club 2, 3.

JANET WYRICK: COE 4, Glee Club 1.

MIKE VERNON: 1-Act Plays 4, Track 1-4, "E" Club 2-4, COE 3, 4, Football 1-4.

ELAINE BOWLES:

who's who
 seniors honored in annual
 selection of who's who.



POPULARITIES AND MOST HANDSOME—Jean Poncek and Kevin Whitney.



MOST INTELLIGENT—Tony Hode and Linda Branch.



THREE SMARTEST BOYS—Gary Corbin and Dennis Noble, and Robert McKinley.



THREE SMARTEST GIRLS—Susan Branch, Kelly Morby, and Sue Ferguson.



ERECTORS OF LOVE—Hagan and Kevin Whitney.



MOST POISED—Sue Ferguson.

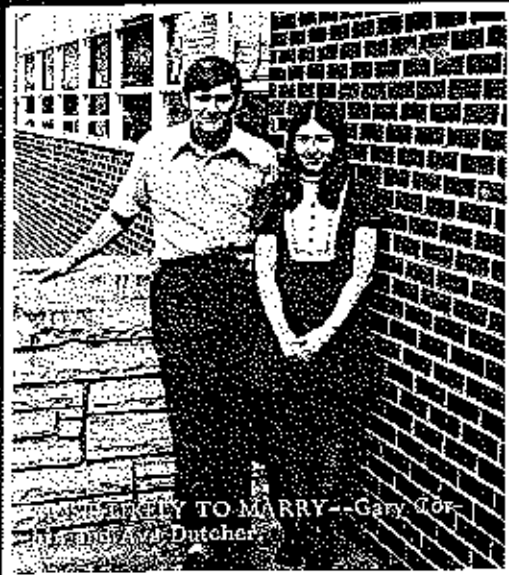

WOMEN LIKELY TO MARRY—Gary Corbin and Ava Dutcher.



BEST CHAIRMAN—Tom Hode.



Branch.



WITTIEST--Mary Johnston and Fred Cain.



PRETTIEST EYES--Virgil Schulte and Carol Bonnee.



BEST DRESSED--Jennifer and Arthur Roth.



FAIR--Julie Evin.



FRIENDLIEST--Fred Cain and Rhonda Branch.



WINDIEST--Norris Walters and Kim Ward.



BIGGEST POLITICIANS--Kim Ward and Robert McKinley.

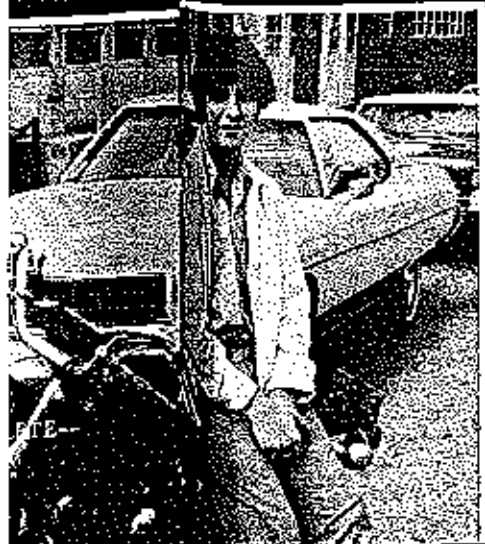

TOP

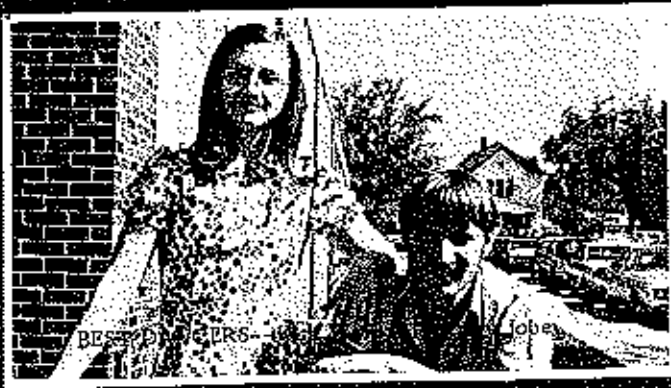

BEST DANCERS--Julie Evin and Robert McKinley.



MOST LIKELY TO GO TO COLLEGE--Robert McKinley and Julie Evin.

seniors awarded honors at annual assembly

Graduating seniors were honored at the annual Honors Assembly held the last week of school.

Awards given included:

Curators freshman scholarships to MU were awarded to Robert McKinley and Sue Ferguson.

Certificates of high scholastic promise were awarded by MU also. They went to Susan Goodrick, Nancy Norbury, and Gary Corbin.

CMSU awarded Regents Scholarships to Robert McKinley, Sue Ferguson, Susan Goodrick, Carol Barnett, Priscilla Apperson, Jennifer Sears, Gary Corbin, Lisa Stone, Nancy Norbury, Rita Johnson, Jean Hlavacek, Nancy Cotten, Dennis Madole, Rebecca Watson, Colleen Carpenter, and Kim Ward.

Regents Scholarships from Southwest Missouri State University were awarded to Sue Ferguson and Jennifer Sears.

Steve Wamica received an Aptitude Scholarship from CMSU.

The Citizens Bank of Eldon awarded a scholarship to Kevin Whitney. Nancy Norbury was the alternate.

MFA scholarship went to Colleen Carpenter. Alternate was Julie Hagans.

A drama scholarship to Drury College in Springfield, Missouri was awarded to Kim Singleton.

Regents Scholarships for Northeast Missouri State University were awarded to Priscilla Apperson, Sue Ferguson, Nancy Norbury, Robert McKinley, Susan Goodrick, and Jennifer Sears.

The Richard Claxton Memorial Fund award was given to Kevin Whitney. Kent Schmidt was the alternate.

Finally, the annual Bank of Eldon Science Scholarship was awarded to Robert McKinley and Susan Goodrick.

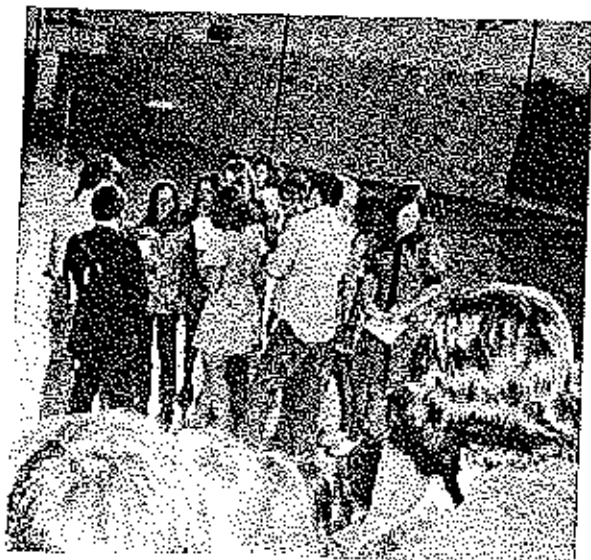

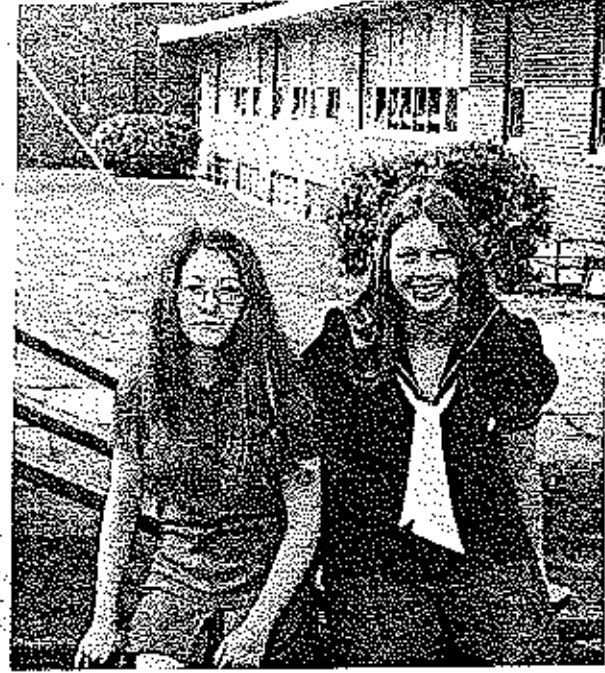



senior
top ten

Robert McKinley (Valedictorian)

Sue Ferguson (Salutatorian)

Priscilla Apperson

Carol Basnett

Nancy Cotten

Susan Goodrick

Jean Hlavacek

Rita Johnson

Nancy Norbury

Jennifer Sears

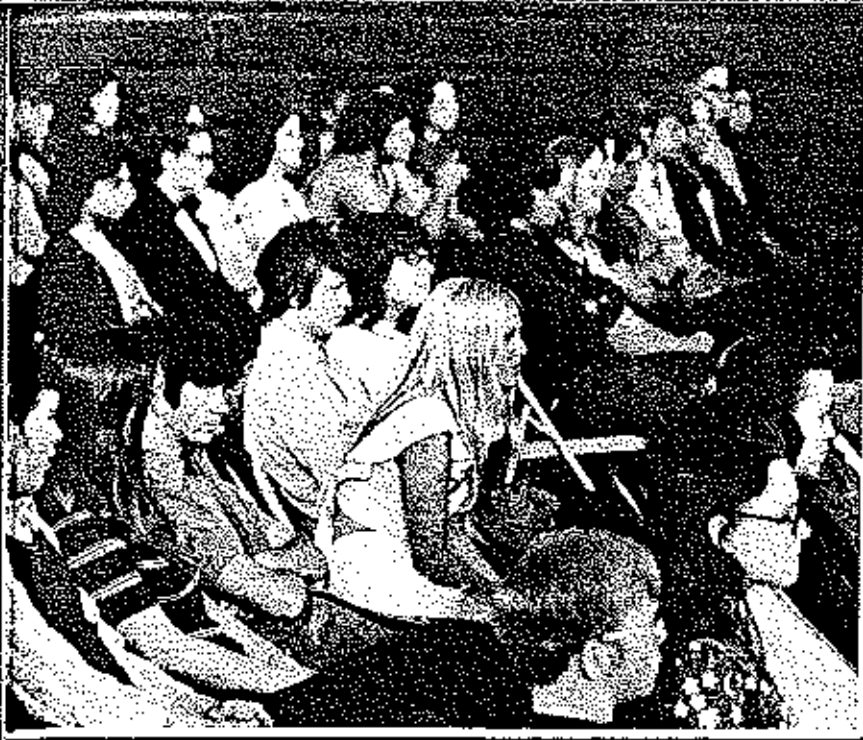

senior
album

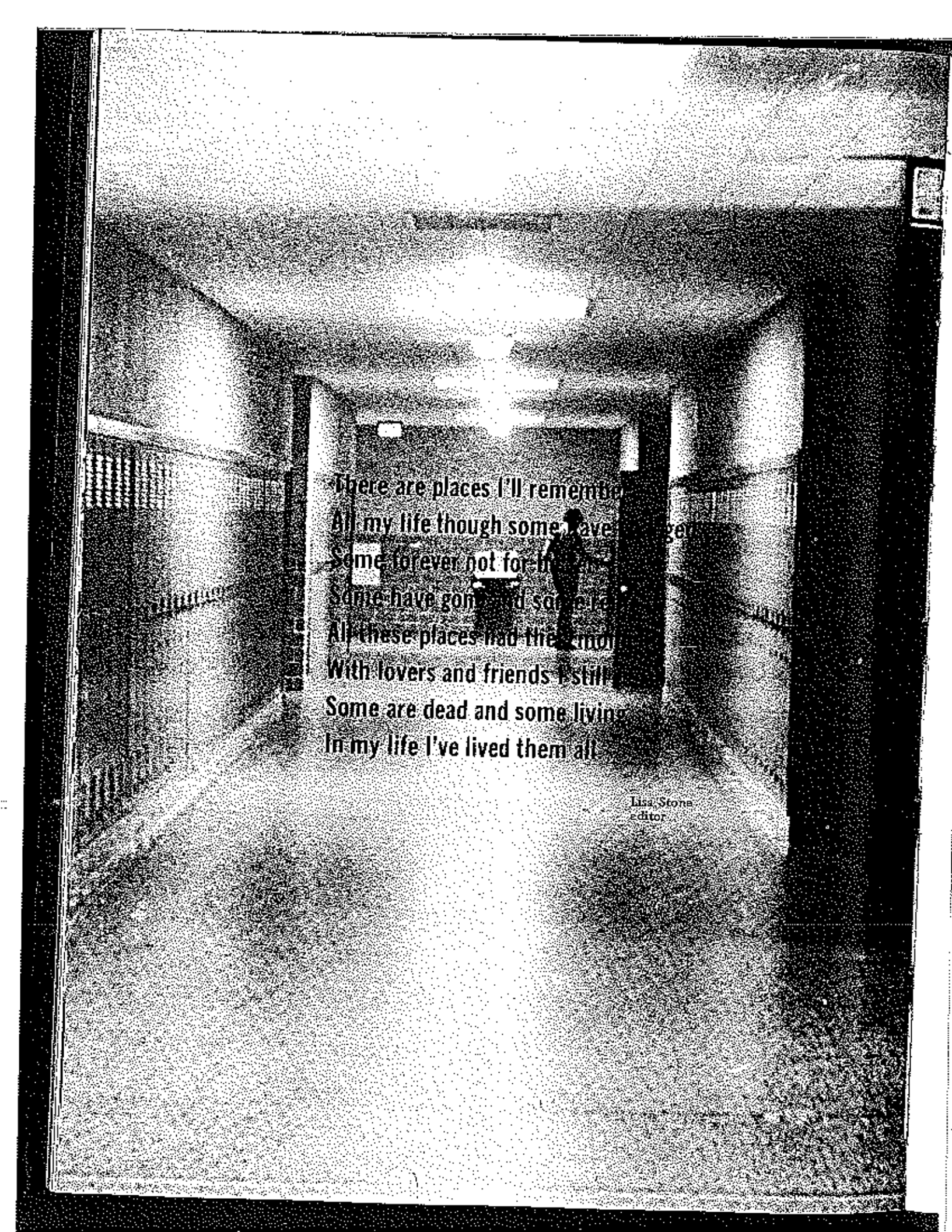

A grainy, black and white photograph of a long, empty hallway. The hallway has a high ceiling with recessed lighting and walls that appear to have a grid-like pattern, possibly from a window or a wall panel. In the center of the hallway, a person is walking away from the camera towards the end of the hallway. The overall atmosphere is somber and reflective.

There are places I'll remember
All my life though some have changed
Some forever not for the moment
Some have gone and some remain
All these places had the memory
With lovers and friends I still may
Some are dead and some are living
In my life I've lived them all

Lisa Stone
editor