

R7

Eldon High School

20984

EJ

Ref 001 Ref

i Ref

Eldon High School. Referet 1978.

EJ



T 20984

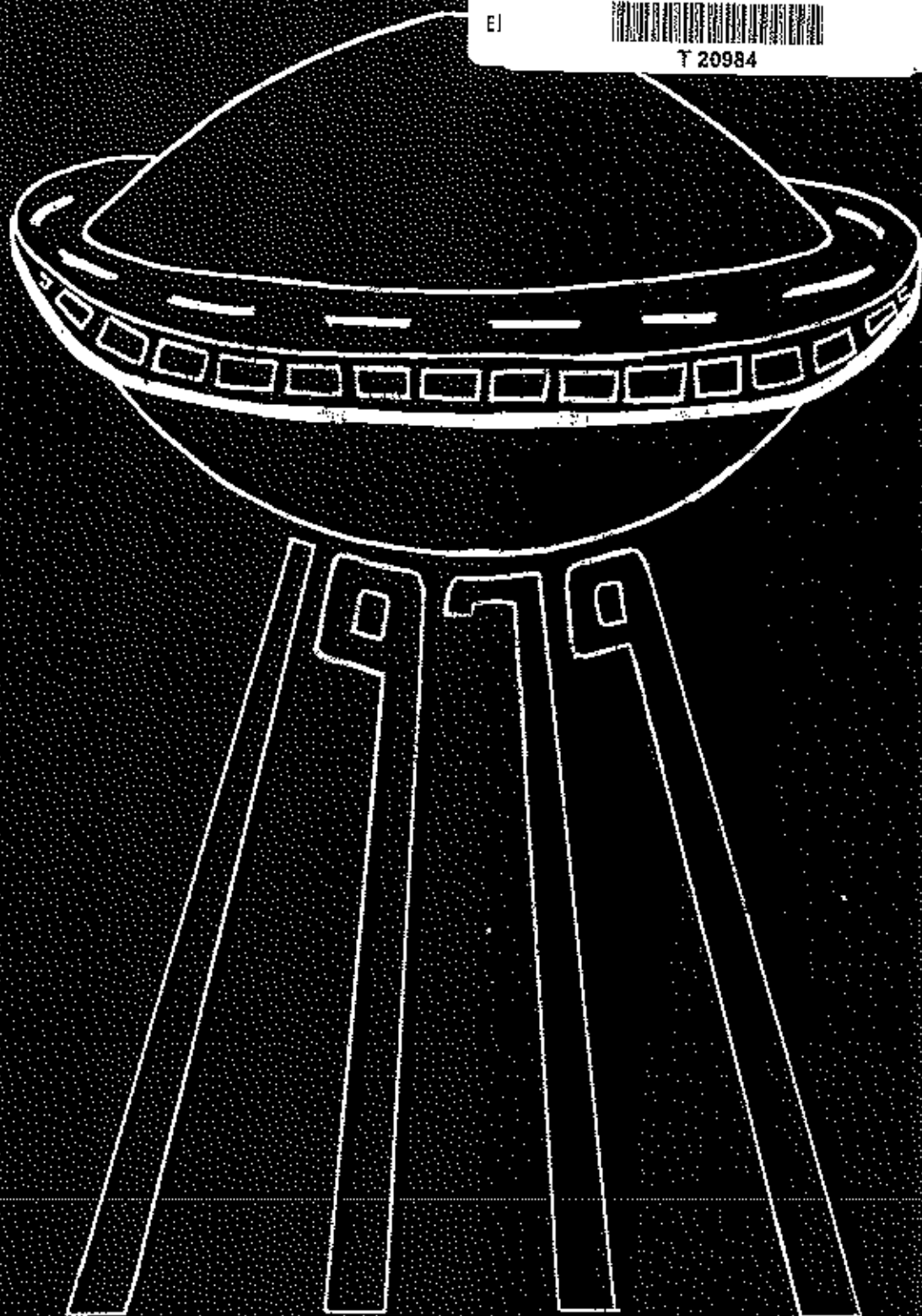

REFERET

Eldon High School

Eldon, Mo.
1979 Referet

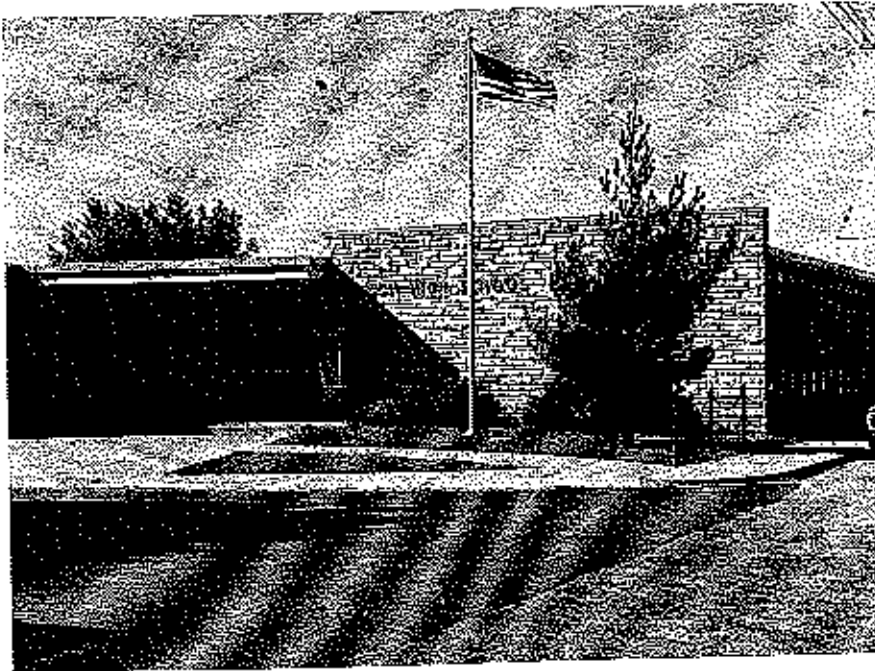

Editor in Chief: Ellen Ratchiff
Co-Editor: Juanita Bittel
Advisor: Gail Barth
Staff: Mary J. Maire, Sharril Hill,
Pat Riek, Kendra Bruns, David
Wood, Dana Simmons, Debbie
Catron, Teresea Ollison, Beth
Weeks
Cover Design: Juanita Bittle &
Richard Eastin



We Were Not Alone!

This year the Referet staff chose We Were Not Alone as a theme. On a team, in a group, or with our friends; We Were Not Alone.

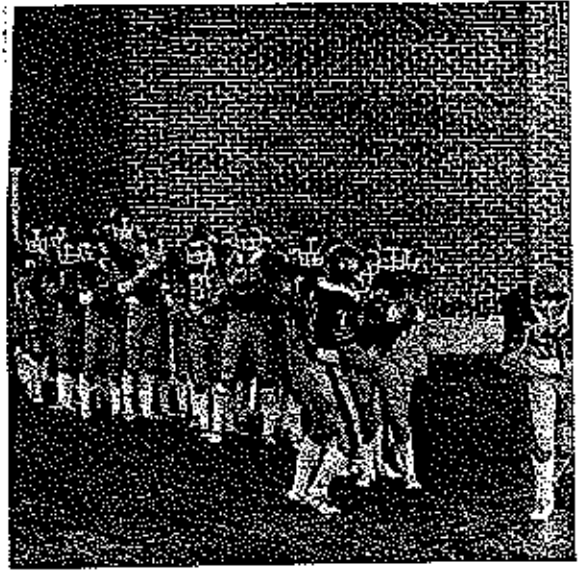

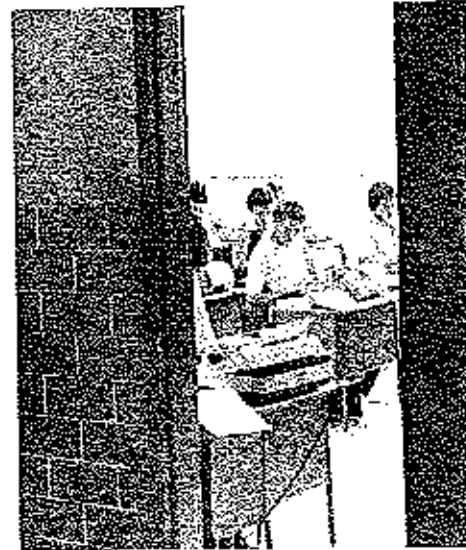
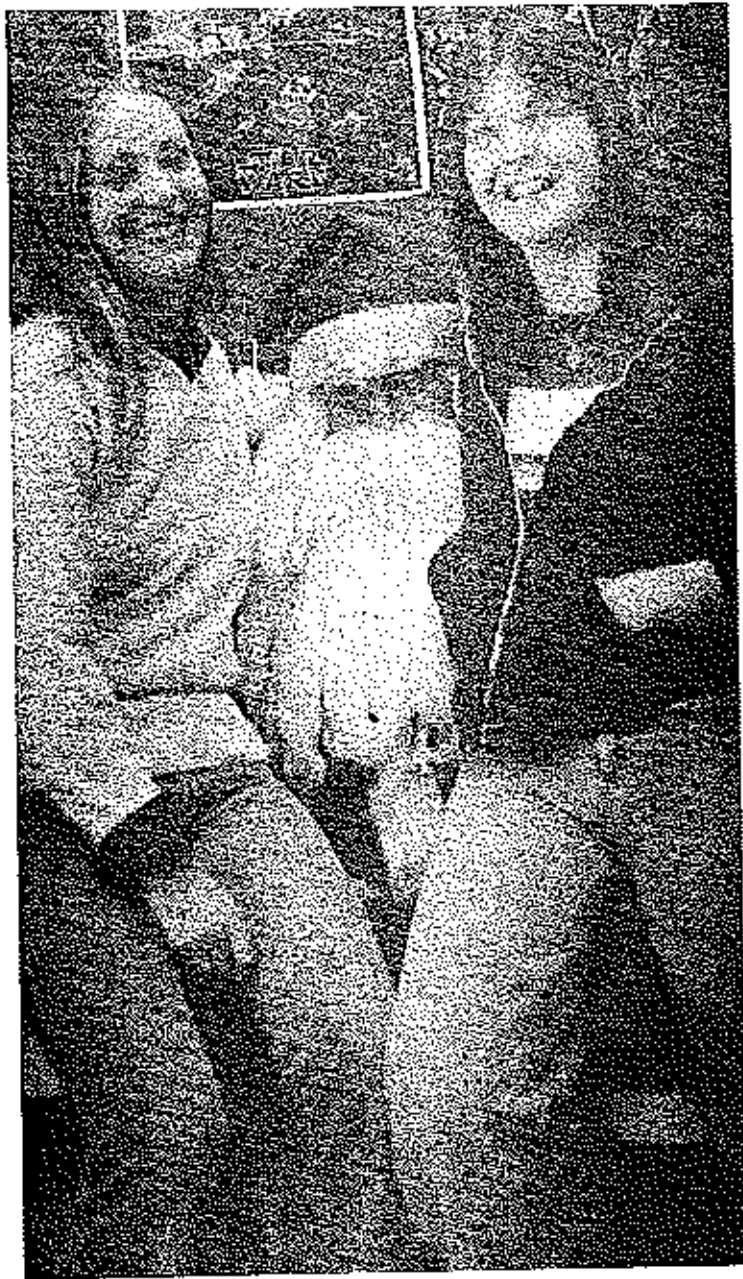

We Were Not Alone

As we come to the end of the 70's, one aspect of the decade has been the science fiction craze and increased studies on the possibility of U.F.O.s and life on other planets, perhaps We Are Not Alone.



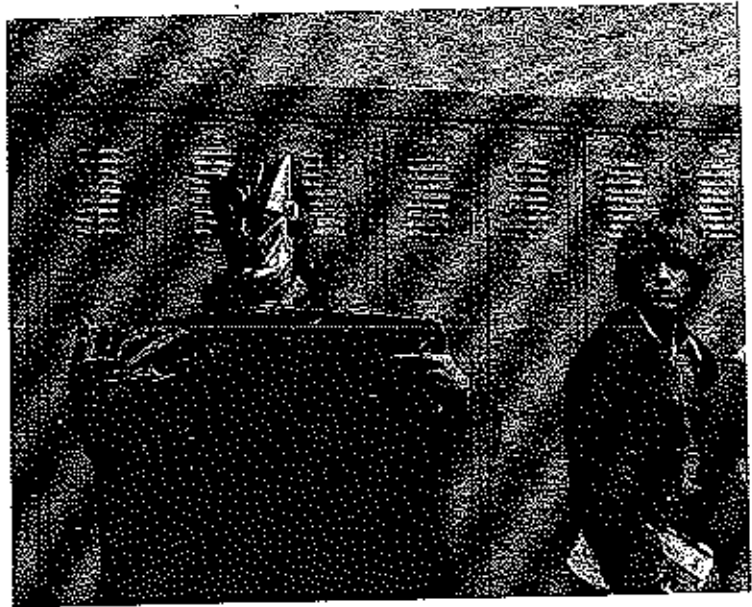
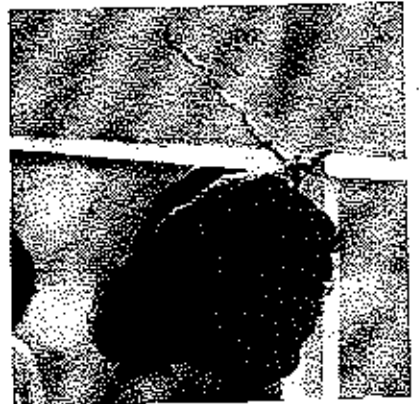

We Were Not Alone!

Even as we sat by ourselves We Were Not Alone. Our thoughts and memories were with us.

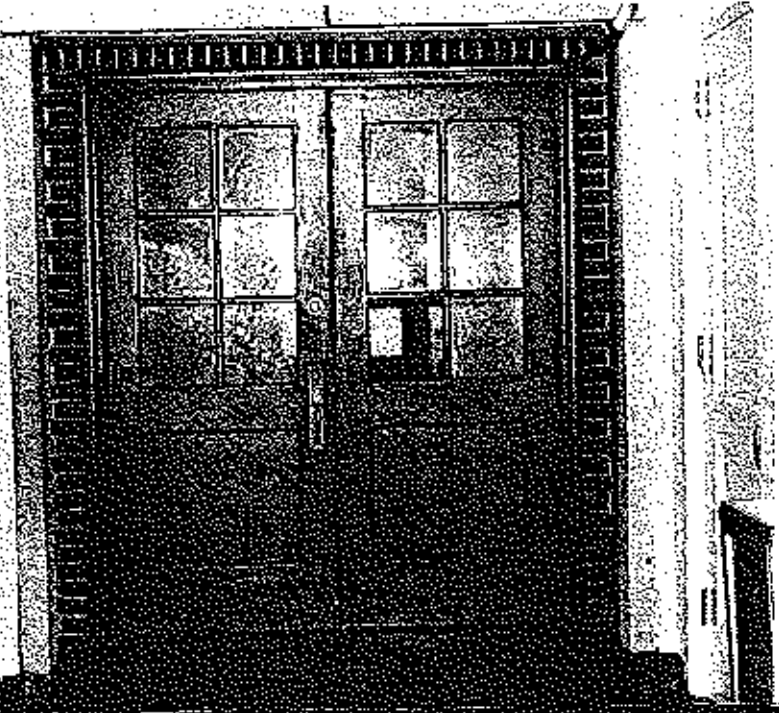
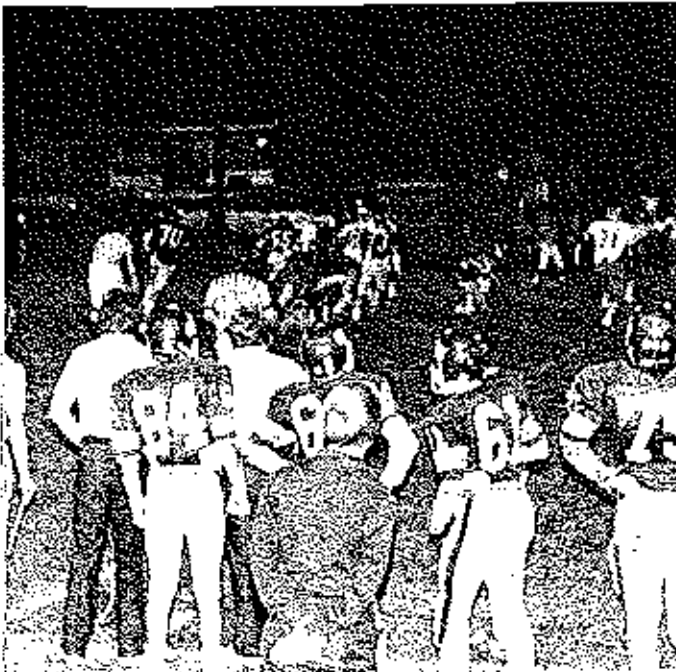







We Were Not Alone!

The spirit of unity prevailed as the Mustangs set out to play the Tigers. At the pep assembly, parade, game, and dance, We Were Not Alone.

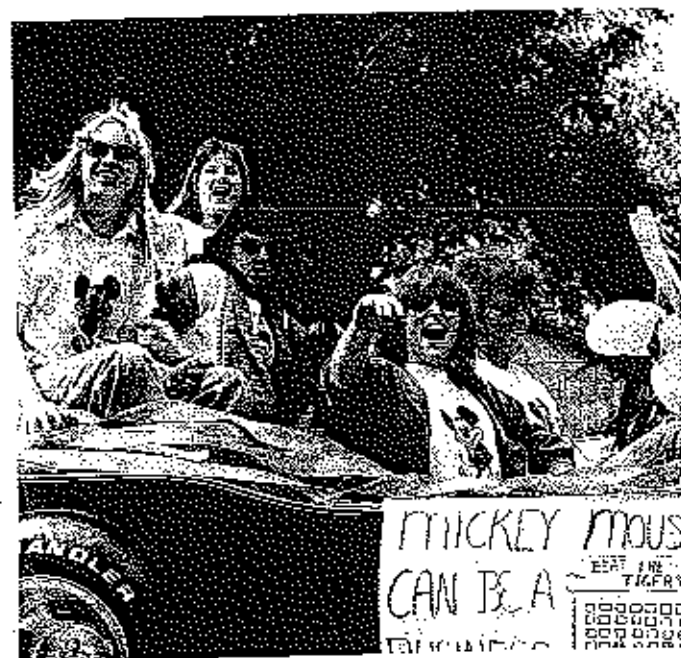
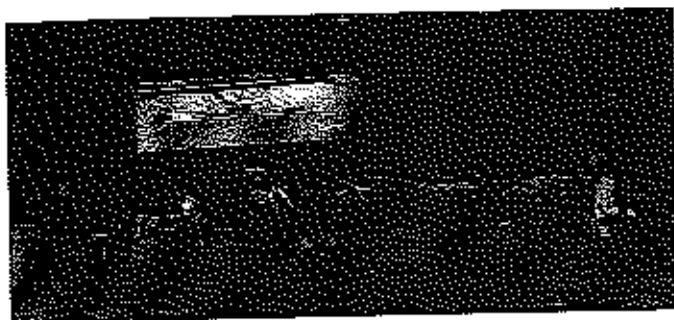

We Were Not Alone!

As we talked, joked, laughed, or sat with our
friends, We Were Not Alone.

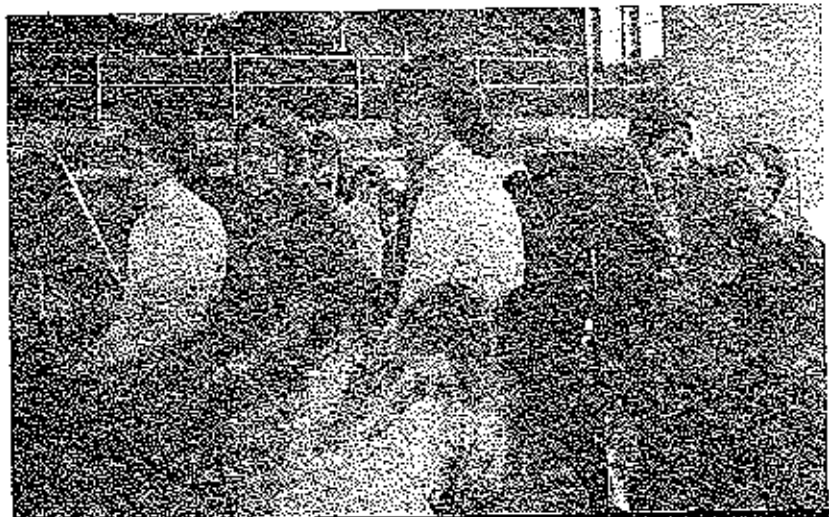





Faces



Freshmen



Greg Abbott



Ron Albertson



Kobok Aron



Bill Austin



Shelly Banner



Kipling Barker



Tim Benne



Beth Bennett



John Bennett



Kelly Bever



M. Blackwell



Kevin Blase



Darryl Bond



T. Borton



Troy Branch



Rodney Brandt



S. Branstetter



J. Brockmeier



Deloris Brooks



Darryl Burks



Linda Butts



Kelean Carlock



Ken Carroll



Cynthia Catron



Glenna Chapman



Wayne Chapman



Kent Connell



Carl Cooper



Chris Corley



Jodey Cornett



Chuck Cothem



Cathy Cotten Kevin Cotten Lisa Cotten Tommy Crouch Robert Crum Dan Currence A. Dinwiddie



Ken Dinwiddie Donna Duncan Theresa Duncan



Donna Eickhoff Jeri Fenton M. Foster

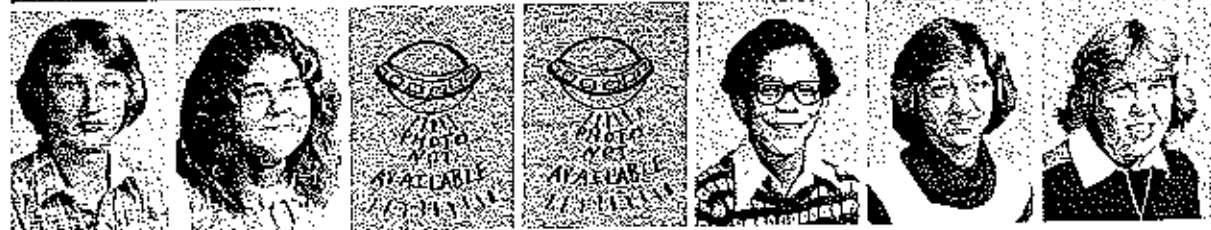

Michael Frank Rachel Fuchs Mona Gieger Cynthia Gibbs David Gibbs Sherry Gler M. Graham



Sharon Graham Stacie Graham Angela Green Peter Groce



Stephen Groves Rebecca Hager Theresa Hahn Daren Hammond



Tony Hardey



R. Hardin



Johnnie Harp



M. Havenstein



Sheila Hawk



Terry Hayes



Kimberly Hayes



Kathy Hawkins



Greg Helton



Sandra Helton



Robin Henley



Lorri Hertzog



Michael Hicks



Patrick Hilke



Jack Hill



Stacie Hill



Debra Holdt



James Holloway



K. Holtmeyer



Karen Houston



Mark Howard



Scott Howell



Audrey Huffman



Dale Humphrey



Rhonda Hutchens



Melony Imler



B. Jeffries



Jena Jinson



James Johnson



Stacey Johnson



Angela Jones



Buddy Kelly





Karen Kemna



Mike Ketner



Donald Kidwell



Ronald Kidwell



Christal Koebel



Larry Koop



Robert Kresling



Julia Lanham



John Leslie



John Lindsey



Kenneth Lindsey



Barbara Loman



Lee Loman



Lori Loges



Marty McDaniel



Dennis McDavitt



John McKinley



Lisa McKinley



Mark Maher



Karen Malear



Elaine Martin



A. Matthews



John Mills



Richard Mingus



Brenda Mireck



Pam Montavy



Andrew Moore



M. Mulcahy



Rhonda Neth



Jesse Ousley





Susan Palmer



S. Patterson



Parrish Pelley



Linda Perkin



Ronald Perkins



Rachel Potts



Richard Procter



Dona Reed



Patricia Riek



Carol Riley



Tommy Robinson



Lisa Rogers



Ronnie Rogers



D. Rothganger



James Russell



Robert Salmons



Ronnie



Scott Saunders



Paul Schulte



Allen Scott



Brian Scott



Tobin Scott



K. Scrivner



Mark Skiles



R. Skokowski



Loetta Smith



Paula Snodgrass



Cynthia Spencer



Loftis Spencer



John St. Clair



Charles Stone



Roland Sundberg



L. Swafford



Karen Swanson



Alice Tannehill

Donald Taylor

Ronald Taylor



Cheryl Tellman



Judi Thomas



Mark Thomas



Cynthia Thorson



Dennis Tomkins



James Vann



Lisa Virgin



Michael Wall



James Wallis



David Weiser



C. Wells



Ralph Whitten



Becky Whittle



Jeff Whittle



C. Williams



Amanda Wilken



Wanda Willis



Patricia Wilson



Vaughn Wirts



Tammy Witt



Jackle Wood



Robert Yamry



K. Beanstetter

Sophomores

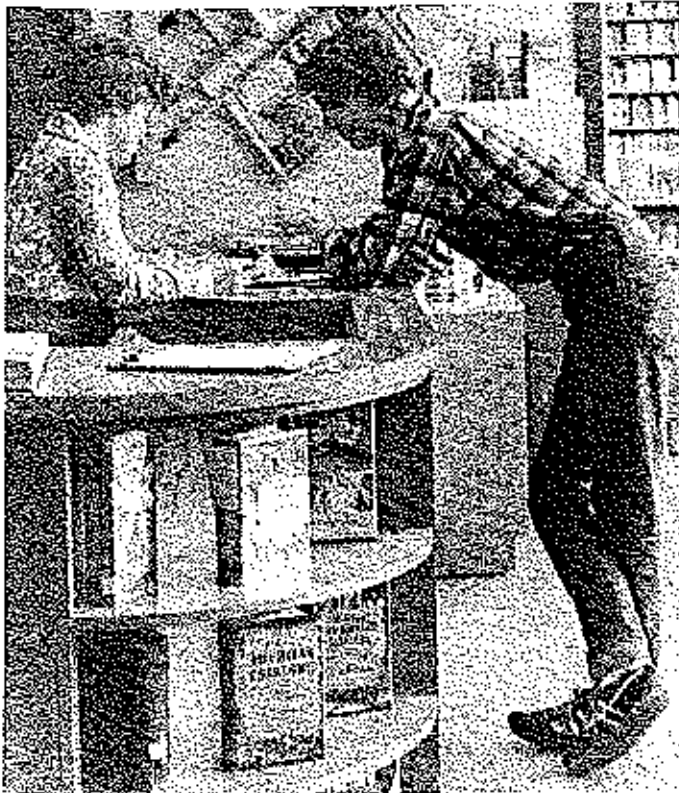

Chris Abbott



Jeffery Admire



D. Apperson



Sharon Atkinson



Billy Atwell



Robert Bailey



C. Bashore



Mark Baucom



Jim Baughman



Geri Benedict



John Benedict



James Birdsong



Kirk Bishop



M. Blankenship



Trenton Bohrn



Garrell Bond



K. Brockmeier



K. Branstetter



Kenneth Bruns



Margaret Cain



T. Campbell



Gary Carroll



Melinda Coffman



Kimberly Cooney



Mark Cornett



C. DeGraffenreid



M. DeGraffenreid



Stephen Duncan



R. Dworzcyk



Kim Eickhoff



Brenda Ellis



James Ellis



James Enloe



Joan Enowski



David Farris



Donna Farris



Scott Feese



S. Fesenmeyer



Steven Fischer



Darcy Furstenuau



C. Gardner



Lori Gladback



Anne Gennett



Pamela Graf



Connie Graham



Janet Graham



Rhonda Gullford



Ken Hall



Lorri Hall



John Hammond



Sally Hammond



Michael Harenza



Jackle Harp

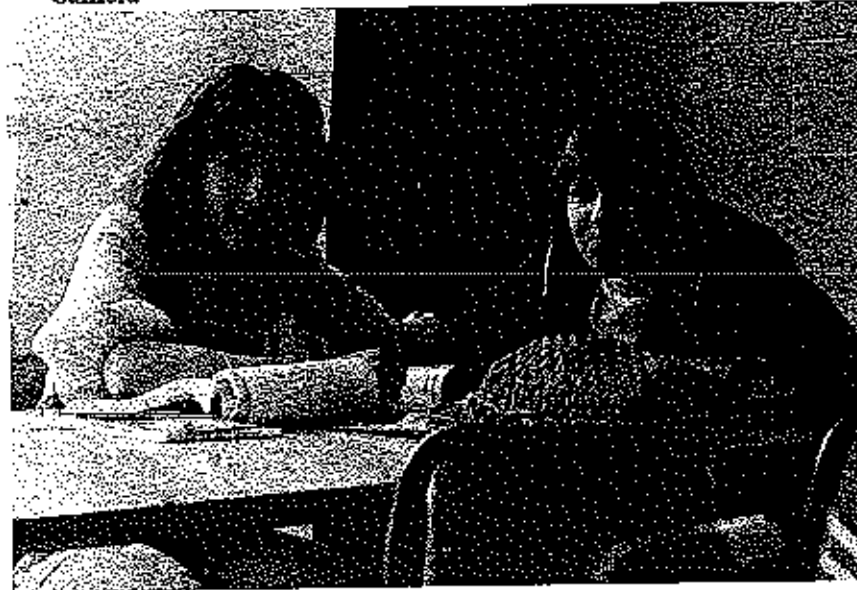

Keith Harrison



Scott Harrison



Harold Hawk



Galord Haynes



Carol Hegg



James Hegg



Kevin Helton



Mitchell
Herren



Randy Hickey



R.
Hildenbrand



Christa Holder



Gayla Holder



Virgil Holder



Sharon Hook



Ken Howk



Cynthia
Howser



Kevin Howser



Mark Howser



Mary Howser



Sherry Howser



Harold
Houston



Larry
Humphrey



T. Humphrey



M. Hutchens



B. Jefferies



Brenda
Johnson



James Johnson



Melody
Johnson



Karl Jones



Mary Juno



Janet
Kempker



Dana
Kenworthy



Mamie Kincaid



James Kirkweg



Robert Kitchen



Karen Koerner



D. Kolkmeier



F. Kolkmeier



Lesley Lewis

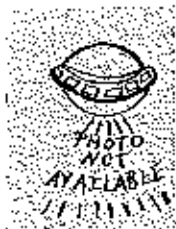

Francis Little

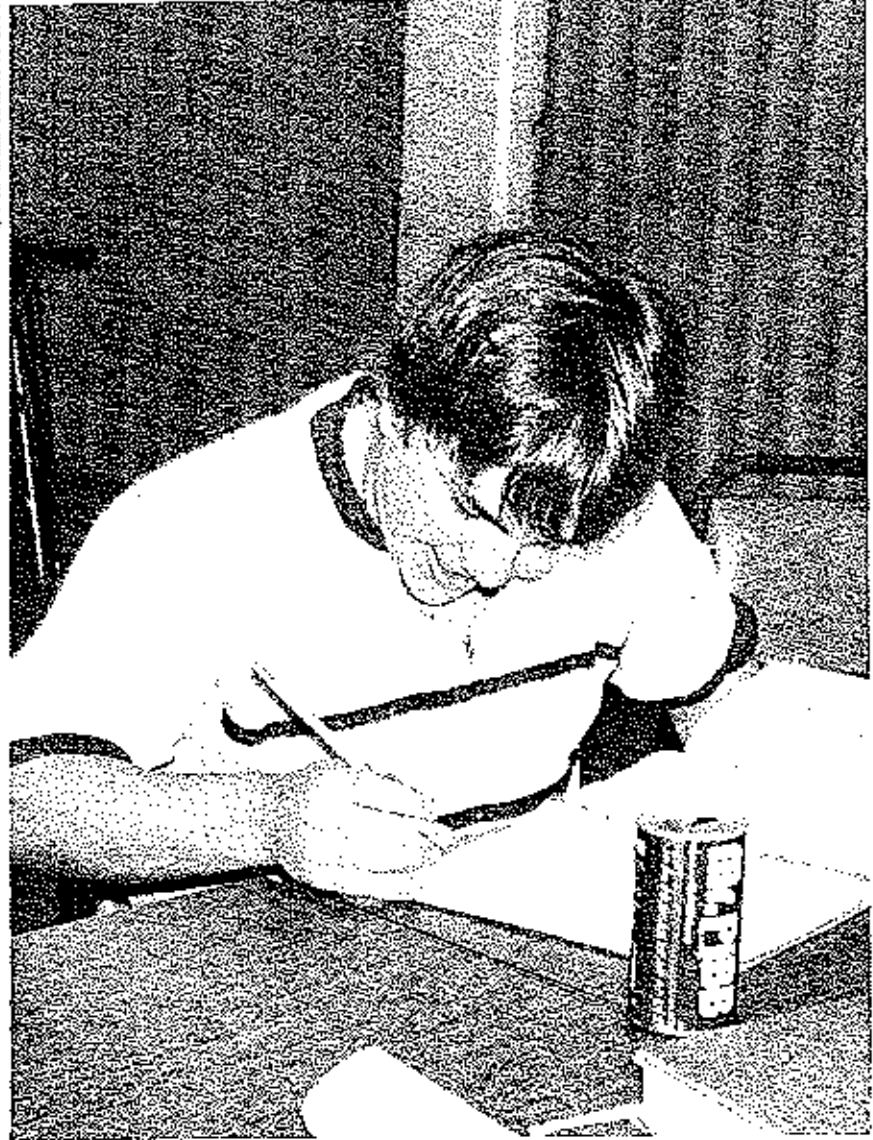

Lynda Looten



Jack McClintic



Linda McKellips



Mary Madole



Robert Martin



Russell Martin



Eric Maylee



Charles Miller



Sager Moritzky



Gregory Niiges



Susan O'Hara



Sheila Otto



Rebecca Polly



Kenneth Pope



Laura Popovich



Donald Prater



Mary Raynor



Jeanne Reven



Mary Reik



Richard Rinaldi



Samuel Robinett



Kimberly Ruiz



Larry Runyon



Herbert Russell



Robert Schnabel



Gary Schlesner



E. Schulte



Tony Schulte



Steve Scrivner



M. Sexton



John Shepherd



Pamela Shepherd



J. Sidebottom



Loretta Simpson



R. Skokowski



Sandra Slade



Kurt Sommer



M. Sosnowski



Jay St. Clair



Henry Stark



Larry Starkzman



D. Stevenson



C. Stickney



Danetta Stroad



A. Stroder



Sophy Sophomore



Joe Thomas



Therese Thom



Pamela Cothren



David Treshnell



C. Voegeli



Rhonda Watkins



Mary Watson



David Wickham



Pamela Willis



Debbie Williams



Dianna Williams



Ramona Winters



Vic Wirts



Angela Witt



Lori White



William Wood



William Wood



Gregory Wood



Kenneth Wood



Michael Wood



Daryl Worthley



Debra Wright



Phil Wyrick



Sherrie Zuck



Susan Slade



Loretta Stone



Darryl Elliot

Juniors



R. Albertson Mary Reik Ryanhart David Baugh



Kay Bennett



Mike Blansett



P. Bledsoe



Dana Bottoms



Rona Bowness



Lynn Boyer



John Brewer



Clem Bungart



Phillip Burney



Tina Burris



Gail Cain



Rhonda Campbell



Monty Carroll



Debbie Catron



Roger Clark



Steve Conner



Katrina Cooper



Barry Corley



Mary Cornett



Pamela
Cothren



John Cotten



Sylvia Cotten



Tracey
Coulter



Liz Crosby



Cindy Crum



Paula
Currence



Neal Dake



Richard
Diekman



Teresa Dilley



Lori Enloe



Denny Evans



Mike Evers



Becky Farris



Gary Fenton



Mark Flaughner



Mike Flaughner



Jim Franklin



Johnny Gibbs



Becky Gier



Steve Gier Nancy George Mara Griswold Sher Hall



Pam Hardin Bill Harvey Gordon Hasty David Haynes



Kim Helton Kelly Hicks Shari Hill Wade Holloway



Tammy Humphrey Jay Johnson Lisa Jungmeyer Rick Kehr Judy Kimball Mark Kirkweg Debbie Kitchen



S. Leneave



John Lutman



Diane Lyons



Brian Mace



Mary Maire



Susan McClintic



Dawn McCreery



Larry McKinley



Teresa McKinley



Bart Mechler



Zandra Melton



Linda Mills

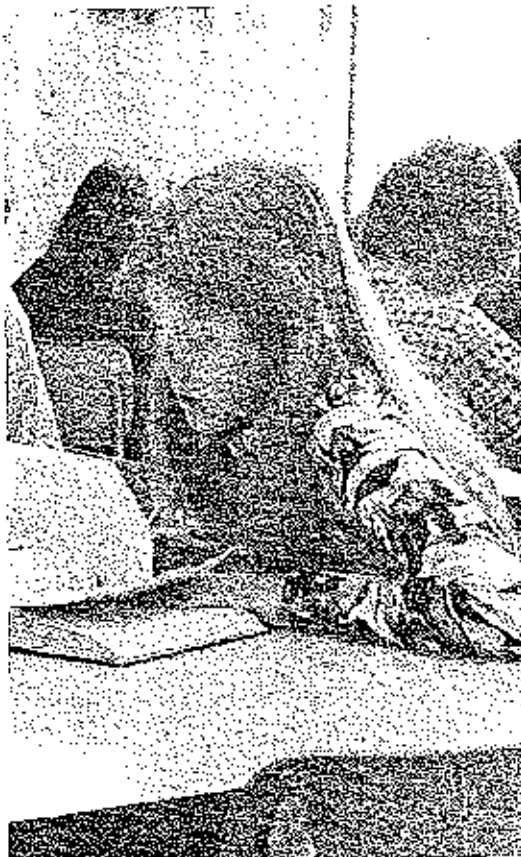

Gary Mitchell



Jody Morris



Rusty Nicholson

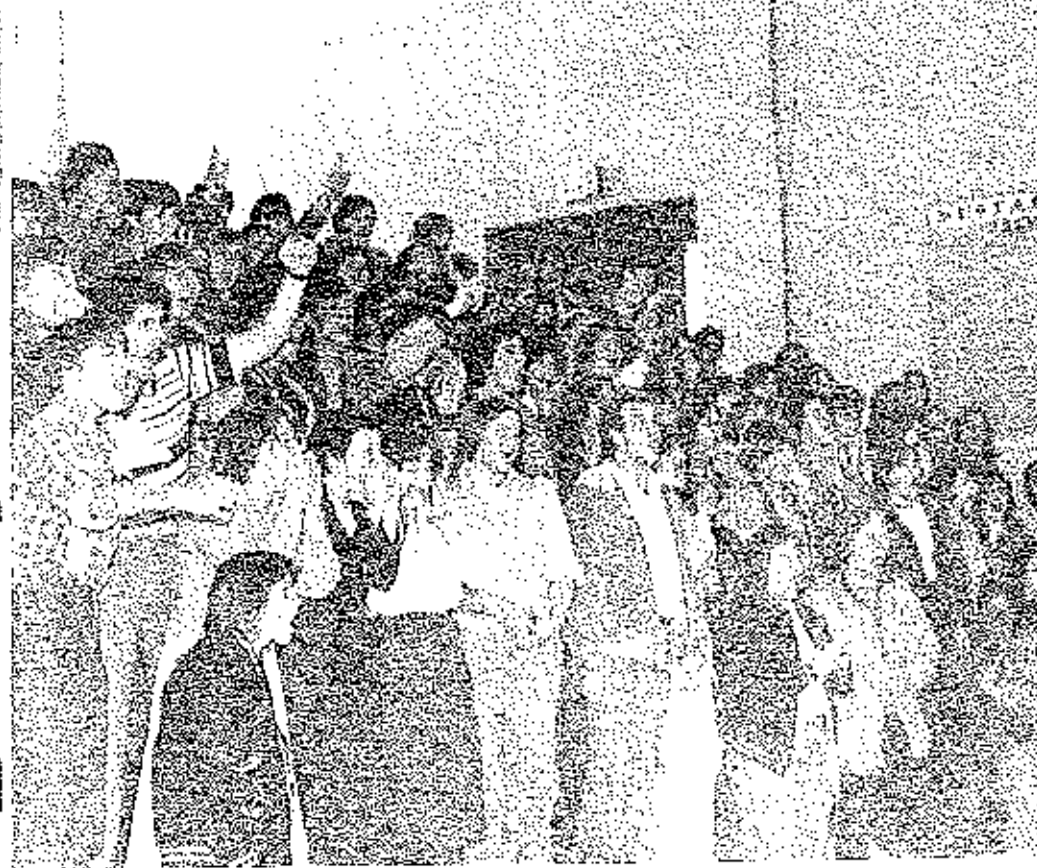



Carla Payne



Gina Petet



Maryetta Phelps



Daniel Phillips



Kim Potts



Julie Procter



Roger Procter



Dianna Rains



Spencer Reed



Tina Reven



Tim Scheppers



Lynn Schneider



David Scott



Renate Scott



Forrest Scrivner



Steve Scrivner



Jackie Shorter



Dana Simmons



Linda Singleton

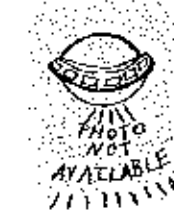

Soug Stsul



Karen Snodgrass



Chris Sommer



Mark Sosnowski



Kenny Souder

Returns
 U.S. Library
 Edon, Missouri



Sheldon Spratt



Harold Stark



Dan Startzman



Denise Strood



Keith Stroder



John Surface



Brian Swanson



Erna Taylor



Nanita Thompson



Tim Thompson



Gary Tompkins



Curt Tracy



Scott Uptergrove



Joe Vernon



Michele Webery



Beth Weeks

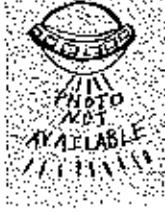

Everette Whittle



Kim Wickham



Mike Williams



Kenny Wilson



Donna Wood



Cathy Woolley



Lynn Worthley



Larry Wright



Carl Yaeger



Sara Davis

Class
Of
1979



Michele Abbett



Kathy Adcock



Patty Albertson



Margaret Atwell



Mark Banner



Geoff Baquet



Bryan Beam



David Benne



Michael Bever



Juanita Bittle



Marsha Blanks



Pam Branstetter



Lisa Brewer



Kendra Bruns



Ronald Cain



Mary Carpenter



Juanita Chapman



Lori Clark



Patty Costello



Lisa Cox



Matt Cox



David Duncan



Holly Dunstan



Barbara Eilers



Gwen Engle



Mary Enowski



Jeff Farris



Hanla Fernandez



Bob Fisher



Dianna Flagg



Robert Garner



Mark Gier



D. Scott Grantham



Brenda Green



Alan Groves



Danita Guilford



Lynn Hagans



Rhonda Hawk



Mike Hawkins



Karla Hayes



Frank Hendricks



Ron Hess



Kenneth Hills



Wesley Holloway



Steve Howser



Debbie Humphrey



Patricia Humphrey



Greg Jarrett



Wilbur Johnson



Wendy Kethner



Steve Kleidosty



Ginny Knles



Lang Knutson



Teresa Loges



Lisa McCreery



Stacey McDonald



Janet Mangles



Tom Martin



Margie Mergelkamp



Beverly Miller



Danny Miller



Teresa Ollison



Kim Ople



Doug Partridge



Denise Phillips



Randal Phillips



Russell Popp



Ellen Ratcliff



Carol Riek



John Robinson



Tanya Robinson



Jeff Lawrence Rogers



Jeff Layne Rogers



Leanne Russell



Karri Schnabel



Jerry Schulte



Judy Schulte



Tim Scott



David Scrivner



Susan Shackelford



Mark Shepherd



Lisa Singleton



Kent Snodgrass



Ali Soltani



Beth Stewart



Mehdiad Sultany



Greg Tannehill



Darla Thompson



Susie Tompkins



Shona Turpin



Randy Vernon



Don Watkins



Ron Watkins



Jackie Watson



Toni Wehmeyer



Ty Westergaard



Jeanette Williams



Debbie Witt



David Wood



Sandy Wry



Barbara Yaeger



Rodger Ziegler



Robert Zuck

Not Shown:

James Connell
David Evans
Warden Purl
David Ramsey

Not Shown:

Rosie Seibert
Tom Startzman
Stephen Voegelin

Pres. Barbara Yaeger
V. Pres. Lorri Clark
Sec. - Treas. Jeanette
Williams

We are Seniors,
We are fine,
We're the class
of '79.

In Memory Of



Randal James Phillips
September 22, 1961 -
April 20, 1979

'79 Who's Who

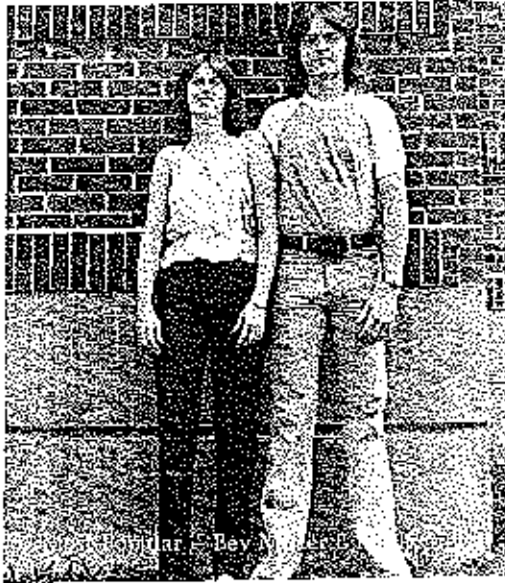

Two Smartest Girls - Jennifer Bevilacqua, Mary Enowski



Three Smartest Girls - Leanne Russell, Barbara Yaeger, Mary Enowski



Prettiest Hair - Marsha Blanks, Russell Poppe, Debra Phillips



Three Smartest Boys - Mark Green, Greg Grett, Jesse



Prettiest Hair - Debra Phillips, Russell Poppe



Prettiest Couple - Jennette Williams, Steve Howsey



Three - Kenneth, James, Kelly



Prettiest Couple - Jennifer Bevilacqua, Mark Green



Best Athletes - George E. & Rhonda Haw



Best Dancers - Lisa Singleton

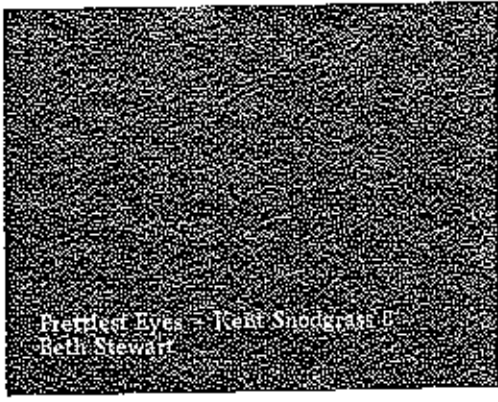

Prettiest Eyes - Kent Snodgrass & Beth Stewart



Most Likely to Succeed - Barbara Vogel & Greg Jarre



Friendliest - Greg & Rhonda Hawk



Most Likely - Bev Miller & [unclear]



Best Drama - Doug [unclear] & Kendra [unclear]



Dizziest - Karla Hayes & Rogers

Honors Assembly May 16, 1979

The 1979 Honors Assembly took place May 16. This year, the University of Missouri Curators Freshmen Scholarships went to Mary Enowski and Barbara Yaeger. Seventeen seniors were given certificates of Recognition from the University of Missouri for being in the upper 15% of their class. Kath Adcock and Gwen Engle received the Joe U. Davenport Memorial Scholarship. The Citizens Bank Scholarship went to Brenda Green and the Mercantile Bank of Eldon Science Scholarship went to Mary Enowski, Greg Jarrett and Barbara Yaeger. The MFA Scholarship was awarded to Kathy Adcock and David Wood received the Richard Claxton Memorial Scholarship. Gwen Engle received the Brad Griswold Memorial Scholarship. The FASCO scholarship went to Mary Enowski. There were five recipients of the O.G. James Scholarship. Leanne Russell was awarded the University of Missouri-Columbia Alumni Scholarship. Ellen Ratcliff was awarded three scholarships or grants from Drury. Seventeen seniors received the Regents Certificate of Achievement from CMSU. Patty Costello was given an Aptitude Award from CMSU. A Regents Certificate of Achievement from SMS went to Gwen Engle. Barbara Yaeger was given a National Merit Certificate of Merit and Greg Jarrett, Ellen Ratcliff and Leanne Russell were National Merit Commended Students. The AAUW Award went to Mary Enowski. American Legion Awards went to Doug Partridge and Barbara Yaeger. This year's English Award was given to Barbara Yaeger. Danita Quilford won the DAR Citizenship Award. Seven students were recognized for their performances in the UMR Achievement Bowl. Scott Grantham was awarded a Marine ROTC Scholarship. Greg Jarrett and Barbara Yaeger received awards from the Department of Chemical Engineering at UMR. Juanita Bittle received the Journalism Award of Honor, and she and Ellen Ratcliff were named to Quill & Scroll. Linda Singleton, Brenda Mirecki and Susan McClintic also received publications awards. Tim Thompson and Rona Bowness received the I Dare You Award and Stephen Fischer won the Sophomore Pilgrimage Award.

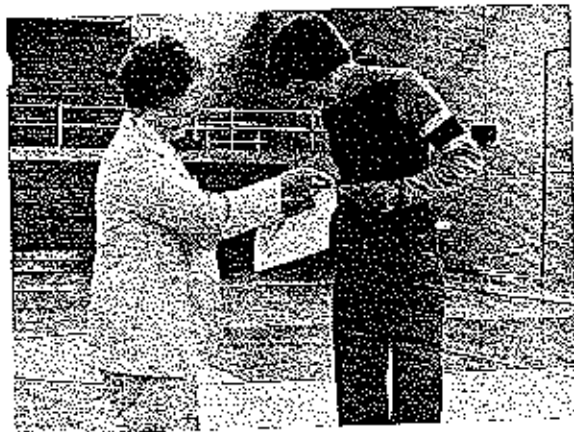
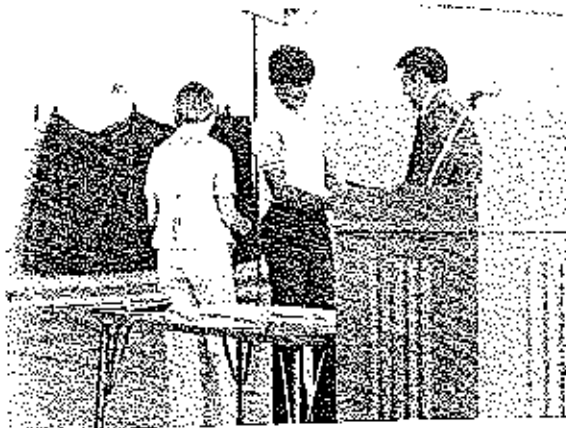



Senior Album

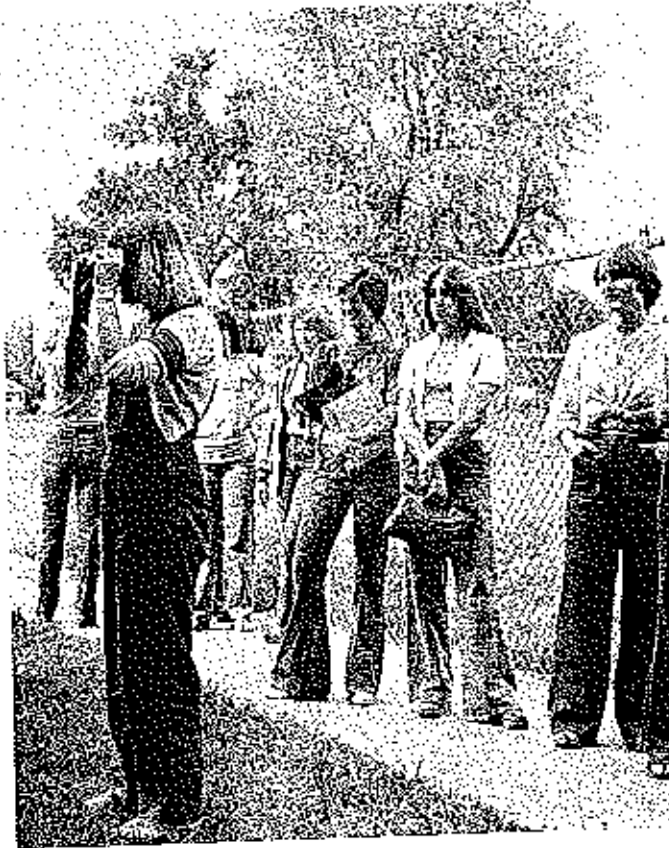
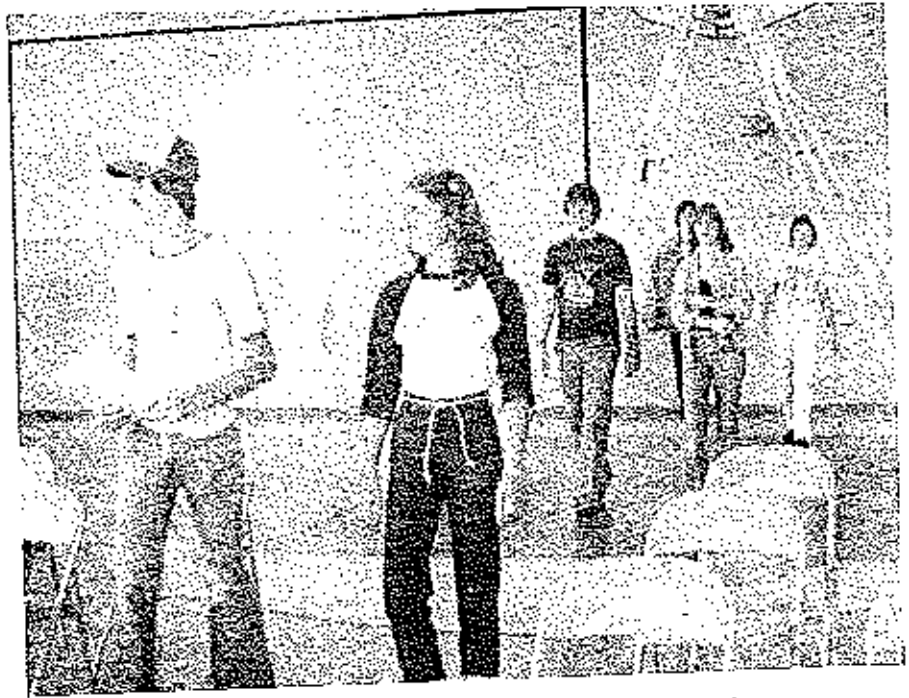



Board Of Education



Superintendent Danny Houser

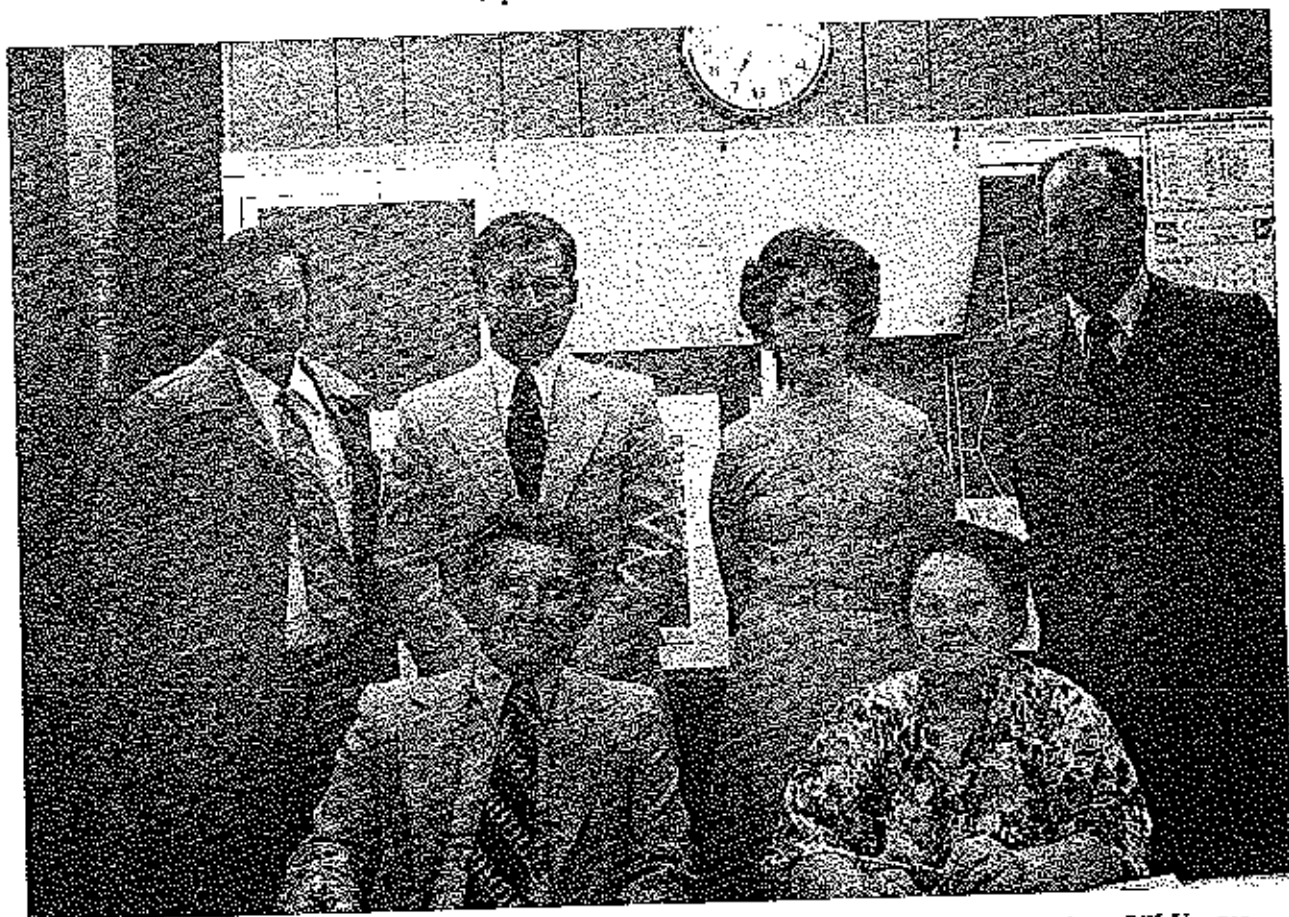

Front row: Charles Hayes, vice-president; Mary Griswold, president. Back row: Ronald Hickey, Bill Yaeger, Marge Partridge, David Pace

Administration



Burnell Crane, Asst. Supt.

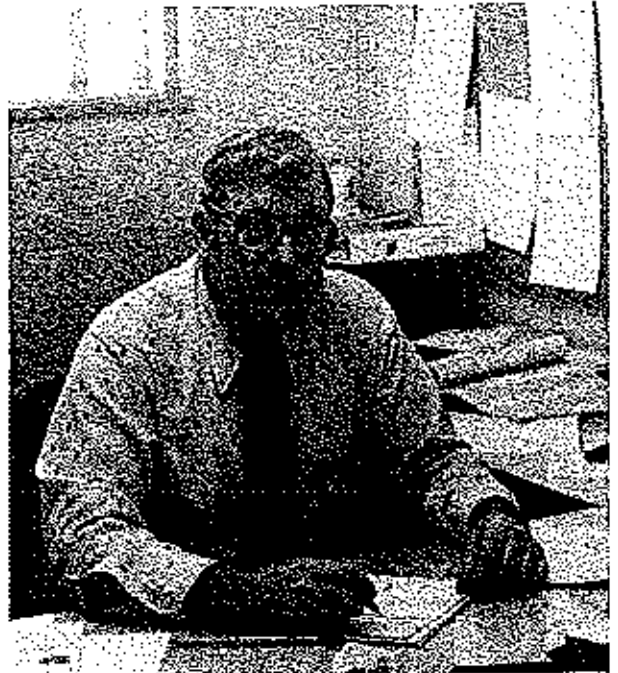

Victor Luetkemeyer, High School Principal



James Guilford, Asst. High School Principal

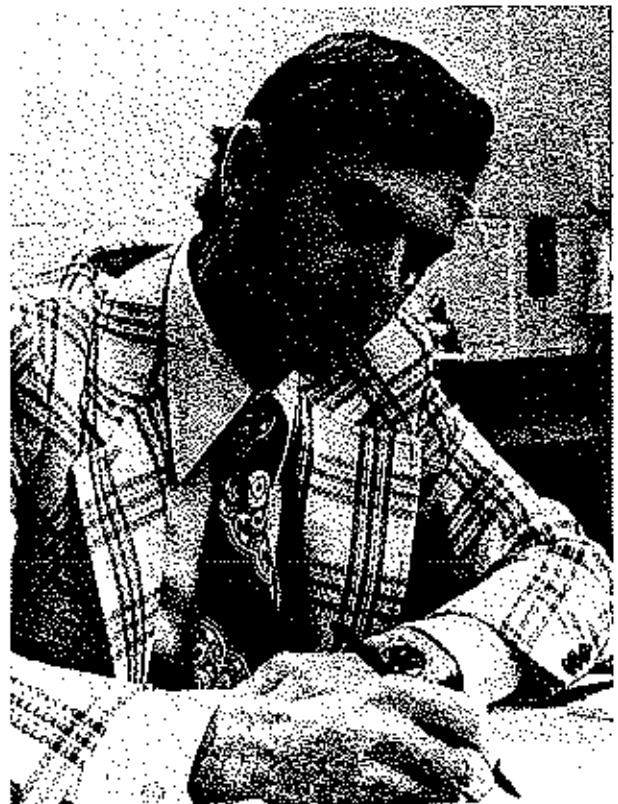

John Murphy, Director Tri-County Tech School

ger,

Academics

Art Dept.
Richard Eastin



Counseling Services
June Bruner



Ken Willingham
English Dept.
Gail Barth
Nancy Grantham
Mark Hoftman



Gary Kapfer-
Spanish
Kathy Wallis



Jim Ward
Home Economics
Dept.
Pat LaDuke





Mary Vernon
Industrial Arts
Dept.
Paul Edgington
Howard Schroeder
Library Services
Sandra Ingram



Math Dept.
Merle Matzen



Bill Weidinger



Music Dept.
John Howser



Physical Education
Dept.
Debbie Miller-
coach
Ted Petchell-coach
Ed Wood
Science Dept.
Roger Fischer

Jim Gullford
Robert Schler
Social Studies
Dept.
John Dowler
Jim Herriman-
coach



Robert Higby



Howard McCauley-
coach



Mike Morris-coach
Special Education
Dept.
Jesse Atkinson
Business Education
Dept.
Sonja Cambell
Vocational
Agriculture Dept.
Clifford Greenway



Tri-County Tech,
Faculty
Richard Bennett
James Costello
James Fowler
James Grisham





L. C. Helms-coach
Kent Hutcherson



Ronald Johnson
Linda Kapfer



Charles McDonald
Larry Rains
Cindy Reynolds
Walter Sinclair



Farris Whitworth
James Wright



Ray Long

Noncertified



Freda Hickey, High School Secretary



Betty Fisher, Guidance Secretary



Fonda Bunch, Tech School Secretary

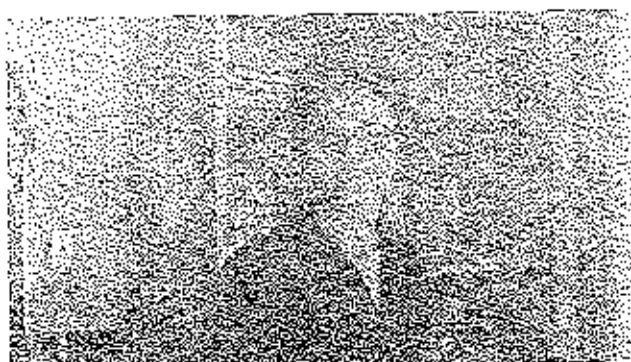

Rosa Apperson, Library Aide



Doris Milburn, Sec. to Supt.



Hazel Potts, Tech School Secretary

Cooks (left to
Roma Boatman,
Grace Raines,
Hazel, Betty S
herd

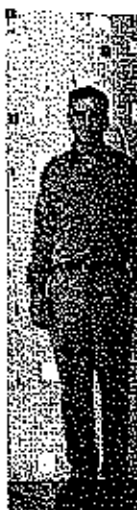

Bus Drivers (1
Gilbert Foster



Cooks (left to right): Front row: Roma Boatman, Hulda Rentfro, Grace Rains; Back Row: Nancy Herx, Betty Skokowski, Anna Shepherd

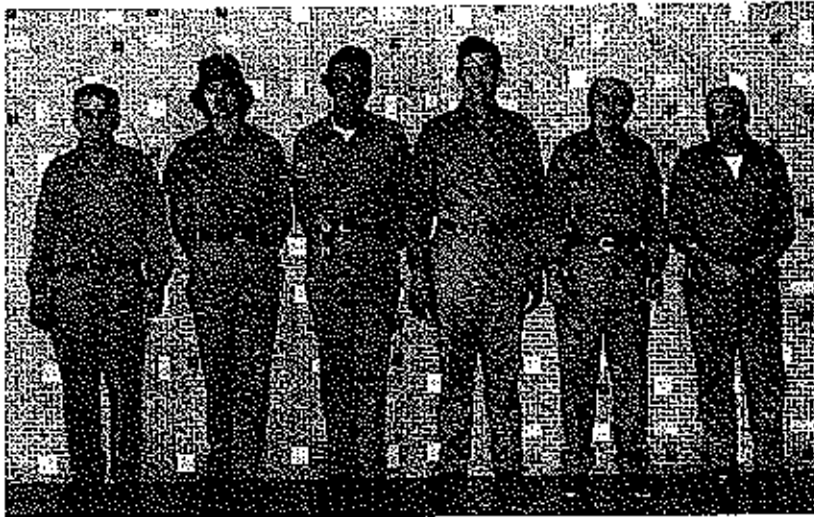

Custodians: Bob White, Darrel Buechter, John Roll, Bill Luttrell, Charles Bessey, Johnnie Shelton



Bus Drivers (left to right): James Scrivner, Wilford Currence, Judy Bennett, Gene Hammond, Bill Helvey, Bob Cartner, Gilbert Foster, Jane Breen, Lyndel Shaw, Richard Wood, Yvonne Scrivner, Rufus Branstetter, Norbert Schulte



Athletics

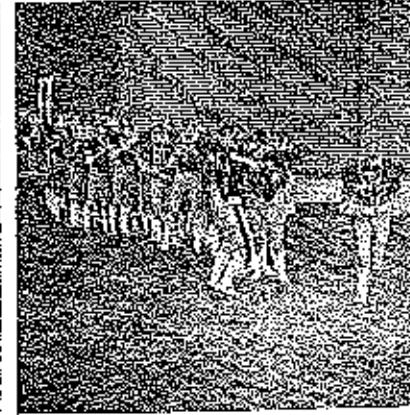
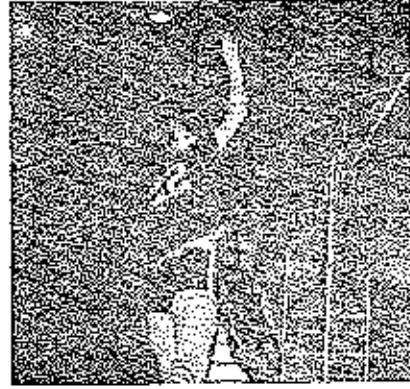

Football

The Eldon football team had a much better season than their record implies. The Mustangs started the season with a win over Logan-Rogersville and continued to play many hard and close games. The Mustangs coach, Howard McCauley, left the Mustangs at the end of the season but his attitude will remain for a long time to come. Scott Granthem, Joe Vernon, Kirk Bishop, and Sheldon Spratt were voted onto the All-Conference Team.



Front Row: S. Uptergrove, J. Rogers, S. Conner, D. Phillips, M. Herren, R. Martain, J. Baulman. 2nd Row: G. Baquett, J. Vernon, T. Marten, D. Wickham, D. Partridge, C. Yeager, R. Rogers, B. Thompson. 3rd Row: J. Hammond, G. Carroll, D. Elliott, R. Clark, S. Spratt, K. Bishop, D. Bennee, M. Howser, S. Granthem, C. Jones, J. McClintic. Standing: D. Startzman, K. Snodgrass, L. Startzman, G. Tannehill, J. Admire, L. Wright.

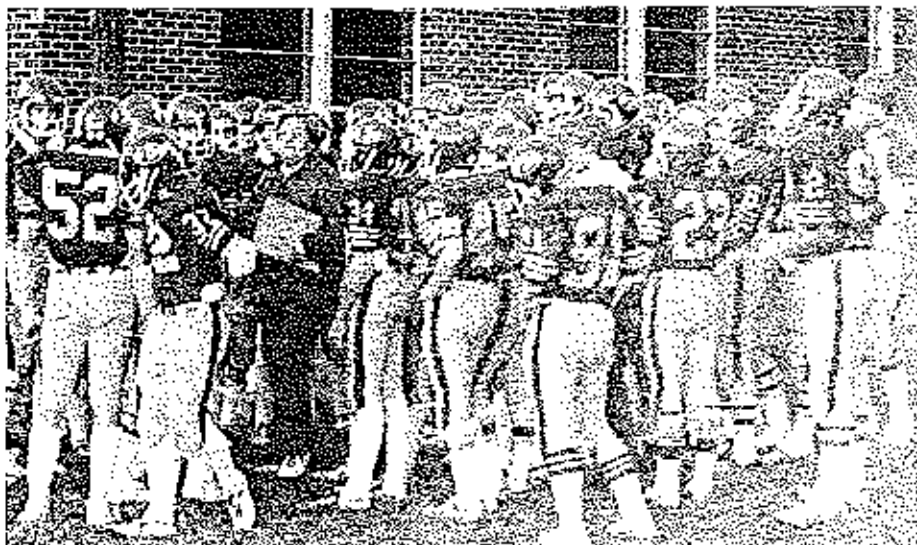

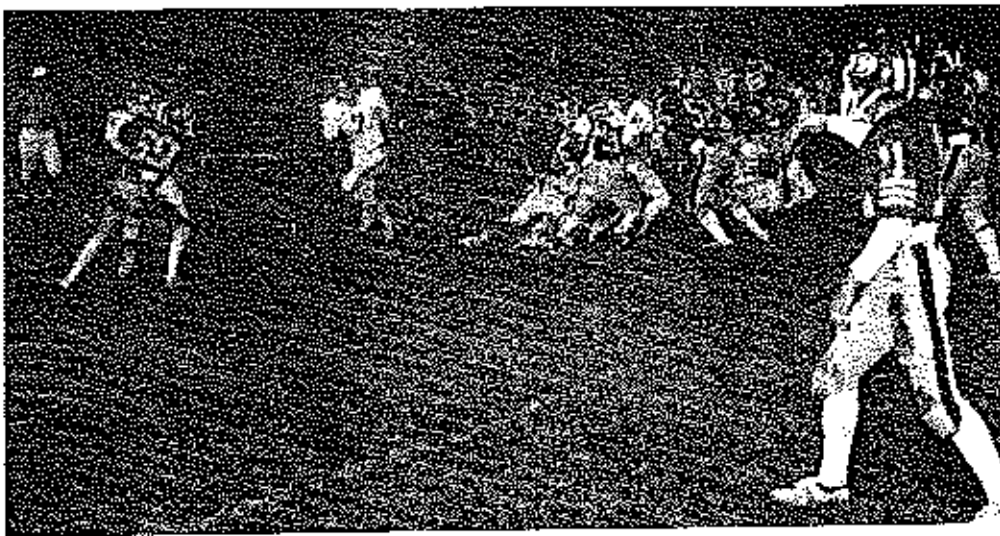

Front Row: P. Pelley, S. Groves, A. Scott, M. Williams, C. Wells, M. Skiles, 2nd Row: T. Bennee, M. Ketner, R. Albertson, S. Howell, D. Kidwell, M. Hicks, T. Branch, T. Robinson, T. Scott, A. Moore. 3rd Row: K. Carroll, P. Hilke, M. Frank, D. McDevitt, T. Hayes, J.W. Holloway, K. Carroll, C. Corley, B. Stone.

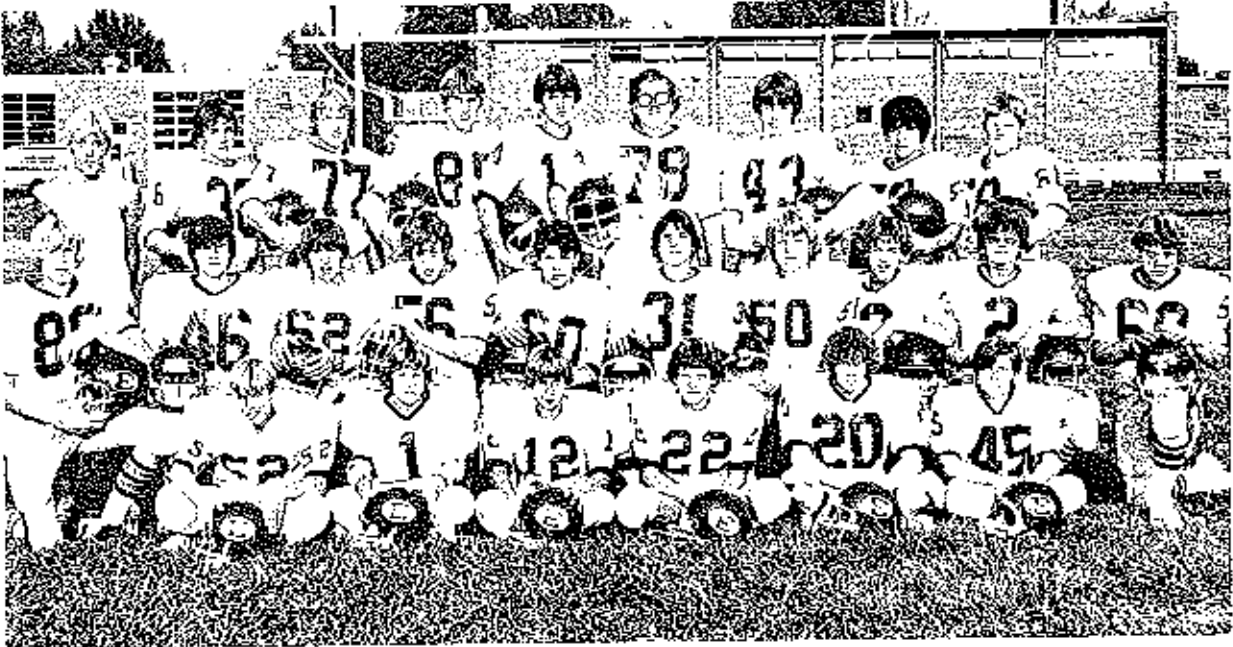

	Them	Us
Logan-Rogersville	12	13
St. James	38	0
Osage	18	0
California	35	8
Tipton	3	0
Versailles	34	0
Camdenton	52	13
Iberia	25	0
Blair Oaks	35	0

Volleyball

The girls volleyball teams had a very good season. The junior varsity had a record of 9 wins and 2 losses while the varsity came up with a record of 7 wins and 4 losses. Bev Miller and Lisa Brewer were recognized by being voted on to the All-Conference team. They came from a losing season to attain their record and placed 2nd in the conference tournament.

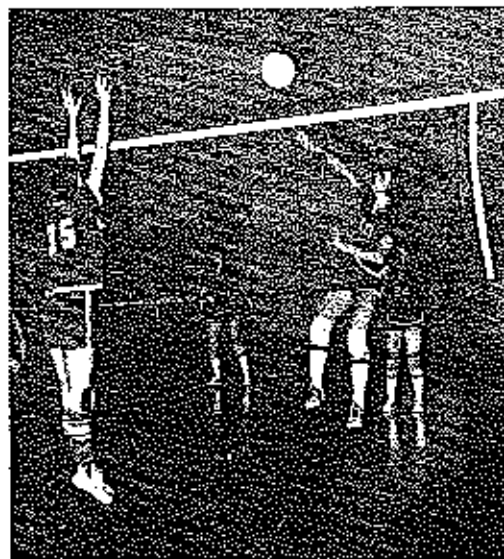

First row: Coach Hulen, Michelle Foster, Sally Hammond, Mara Criswold, Annette Matthews, Shelly Mulcahy. Second row: Stacey Graham, Janet Graham, Kathy Hawkins, Rhonda Neth, Tammy Witt, Teresa Duncan, Amanda Wilkins, Kelly Beaver. Third row: Dianna Rains, Lisa Brewer, Linda Mills, Roxanne Barnhart, Criss Bashore, Karen Houston, Sherri Gier. Fourth row: Kendra Bruns, Michelle Abbott, Tanya Robinson, Linda Singleton, Bev Miller, Becky Gier, Susie Tompkins.

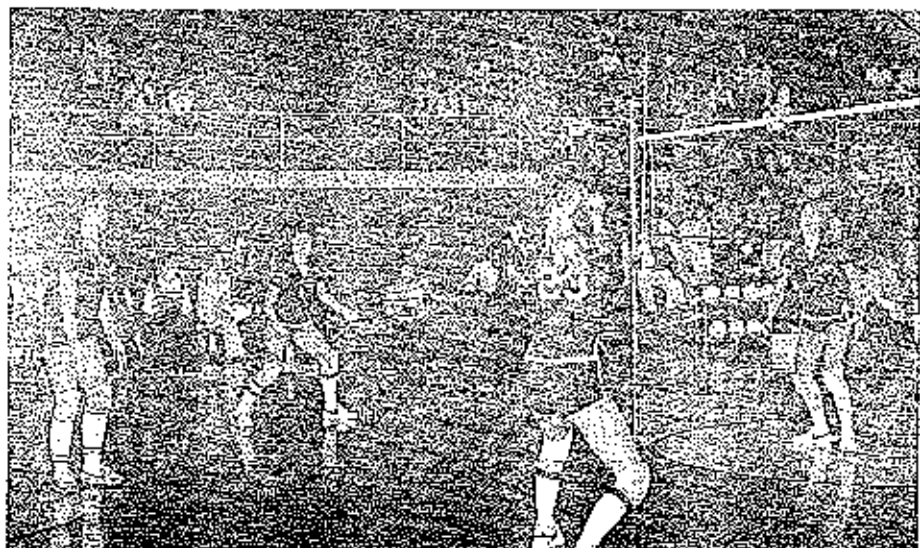

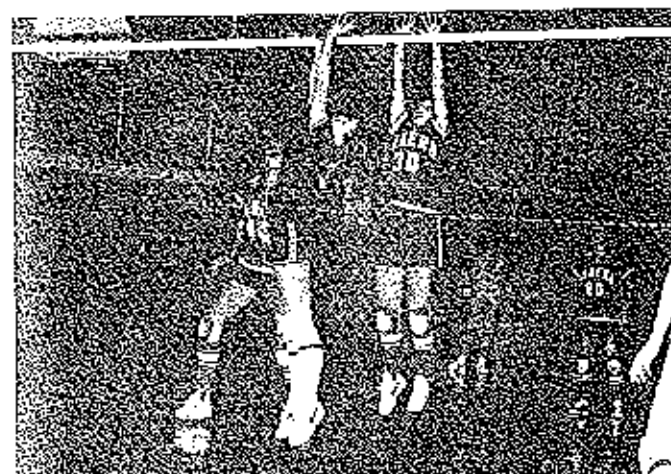
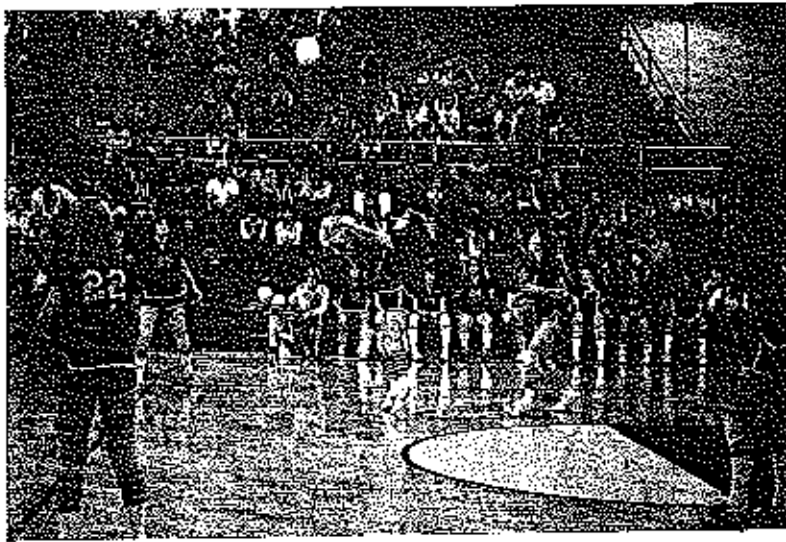

Team Record

Eldon	15-1	Helias	
	15-8		
Eldon	15-2	Osage	
	17-15		
Eldon	15-11	Camdenton	10-15
			7-15
Eldon	15-5	Blair Oaks	
	15-9		
Eldon	16-14	Versailles	12-15
	15-2		
Eldon	15-7	California	3-15
			5-15
Eldon	15-13	Helias	11-15
	15-13		
Eldon	15-7	Tipton	
	16-14		
Eldon	15-4	Blair Oaks	
	15-4		
Eldon		Jeff City	5-15
			13-15
Eldon		Camdenton	1-15
			10-15

Overall-7-4
Conference-4-2

Girls' Basketball

The girls' basketball team had respectable records of 6 wins and 11 losses for the varsity while the junior varsity had 5 wins and 5 losses. The girls were very involved in the game and had many close games. The girls' talent and spirit combined to form the fine Mustang basketball team for the season. Three players were honored by being voted onto the All-Conference team and they were: Becky Gier, Patty Costello, and Susie Tompkins.



First row: Susie Tompkins, Tanya Robinson, Sherri Gier, Criss Bashore, Linda Mills, Kathy Hawkins. Second Row: Kim Scrivner, Dana Kenworthy, Patty Costello, Janet Graham, Becky Gier, Karen Houston, Tammy Witt, Rhonda Hutchens. Third row: Michelle Foster, Stacie Patterson, Cathy Woolley, Dianna Rains, Kelly Branstetter, Rhonda Neth, Teresa Dilley, Coach Miller.





	Them	Us
Russellville	45	30
Tipton	51	25
Iberia	28	41
Osage	35	33
Camdenton	57	24
California	30	38
Fatma	38	32
Blair Oaks	36	31
Camdenton	45	33
Russellville	40	31
California	33	38
Versailles	49	42
Eugene	13	28
Belle	30	26
Osage	35	44
California	20	46
Rock Bridge	53	27

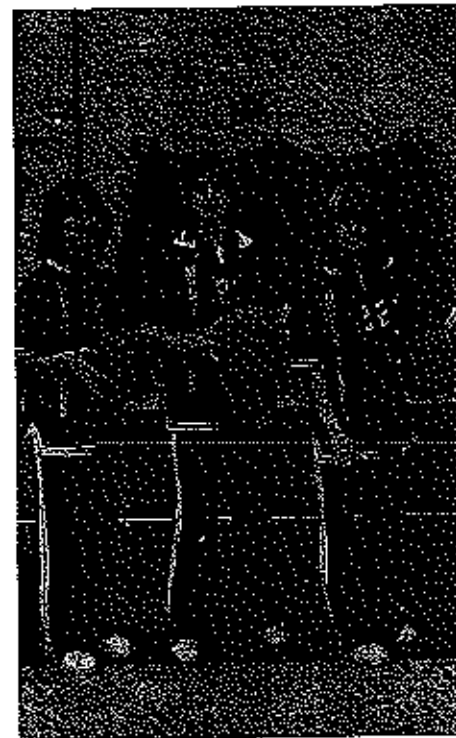
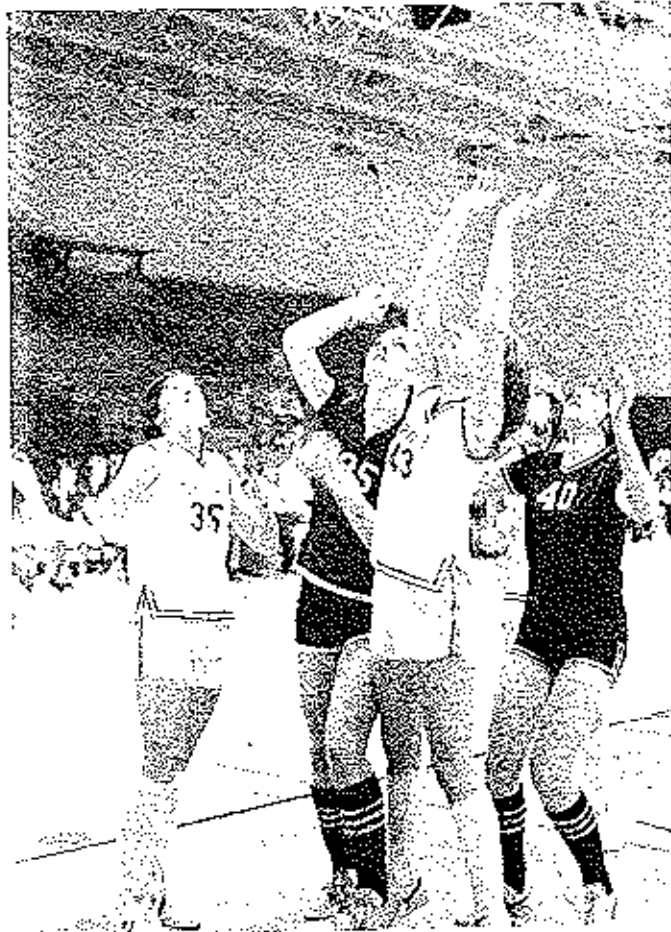

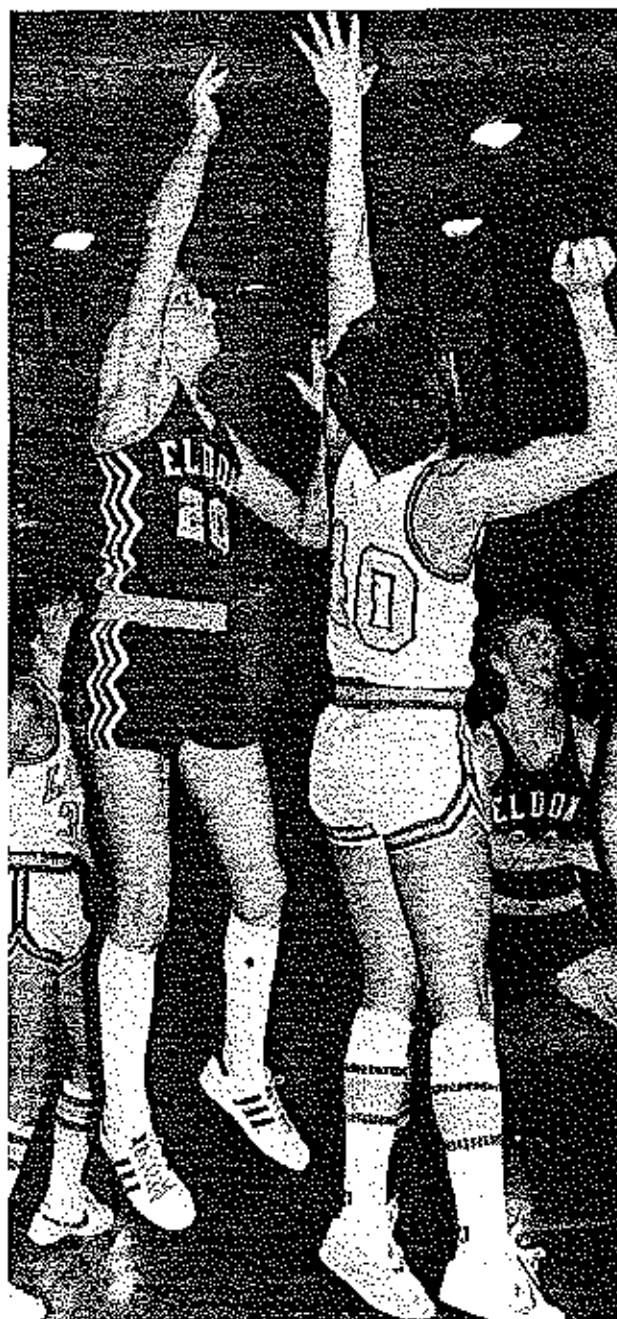

Boy's Basketball

The Eldon Mustangs enjoyed a favorable season. They opened the basketball season with a victory over longtime rival Osage. One memorable game was the 3 point win over Camdenton in the first round of the Eldon Tournament. Rick Kehr - Junior and David Wood - Senior were named to All-Conference. Tim Thompson received an honorable mention. Rick Kehr was also named to All-District.

Varsity:
 Tim Thompson
 Rick Kehr
 Mike Blansett
 Roger Proctor - Mgr.
 Fred Souder - Mgr.
 Keith Enloe
 David Wood
 Mike Harenza
 Kenny Hills
 Bill Harvey
 Larry McKinley
 Jack Hammond



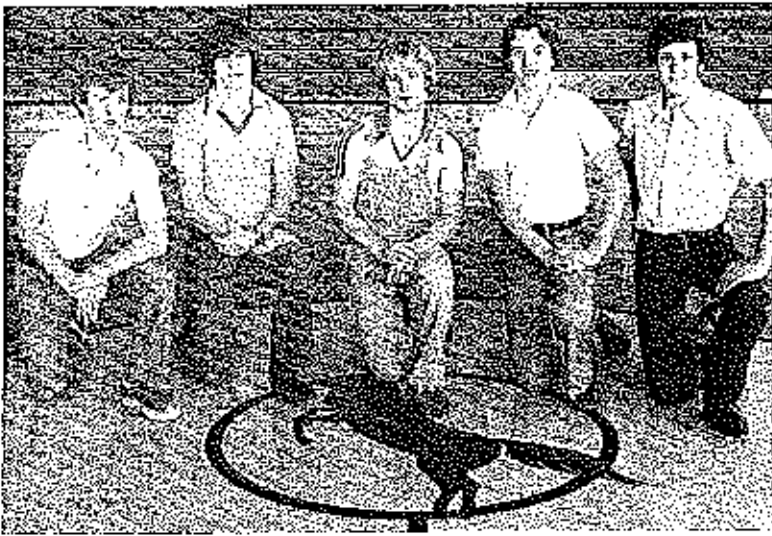

Junior Varsity:
 Charlie Miller
 Daryl Elliot
 Keith Harrison
 Scott Harrison
 Steve Fischer
 Gary Tompkins
 Roger Clark
 Mike Harenza
 Larry McKinley
 Jack McClintic

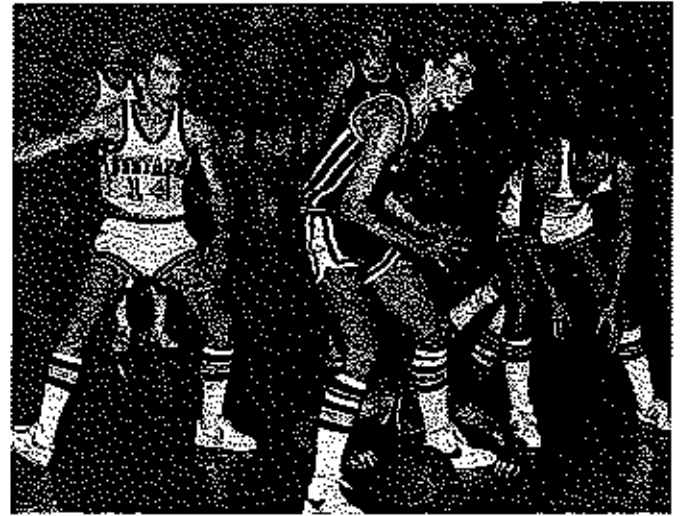

Varsity Statistics

Eldon-74	Osage-65
Eldon-53	Hellias-56
Eldon-47	Jefferson City-66
Eldon-47	Tipton-55
Eldon-52	Crocker-73
Eldon-56	Iberia-53
Eldon-58	Camdenton-76
Eldon-64	California-67
Eldon-53	Osage-56
Eldon-66	Macks Creek-45
Eldon-60	Blair Oaks-39
Eldon-53	Camdenton-50
Eldon-62	Hellias-74
Eldon-62	Eugene-68
Eldon-58	Tipton-55
Eldon-57	Russellville-71
Eldon-49	California-75
Eldon-54	Osage-78
Eldon-54	Versailles-64
Eldon-62	Camdenton-67
Eldon-44	Boonville-65

Tipton
Tournament

California
Tournament

Eldon
Tournament

Regional



Girls' Track

The 1979 Mustang Girls' Track Team did well for itself this year. The following girls were record-breakers: Linda Mills, 100 yard dash; Janet Graham, 440 yard dash; Linda Mills, Sally Hammond, Tammy Witt, and Rhonda Hawk, 880 yard relay; Janet Graham, Loetta Smith, Sally Hammond, and Becky Gier, mile relay; Cindy Thorson, Patty Costello, Sherry Gier, and Criss Bashore, two-mile relay; Linda Mills, high jump; Tanya Robinson, triple jump; Patty Costello, disc; Patty Costello, shot. Linda Mills placed 5th in state competition in the high jump.



Girls' Track Team: Row one (l to r) Cindy Thorson, Tina Reven, Rhonda Hutchens, Sherry Gier, Danneta Stroad, Tanya Robinson, Coach Miller. Row two - Criss Bashore, Annette Matthews, Teresa Duncan, Diana Stevenson, Lisa Herx, Teresa Campbell, Sandy Slade. Row three - Linda Mills, Rhonda Hawk, Susie Tompkins, Pat Riek, Loetta Smith, Geri Benedict, Kim Ruiz. Row four - Becky Gier, Janet Graham, Patty Costello, Elaine Martin, Melchele Foster, Rhonda Neth. Row five - Sally Hammond, Cathy Woolley, Tammy Witt.



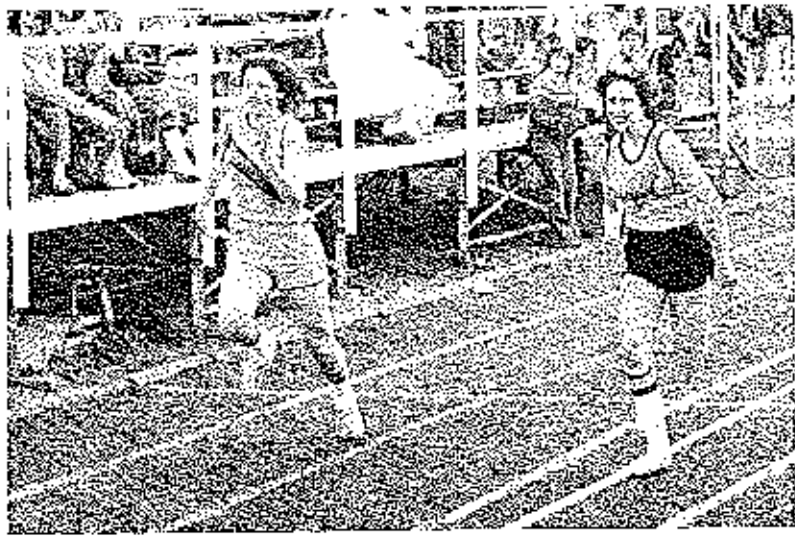

Boy's Track

Two track records were broken this season. Scott Grantham broke the old school shot put record. Jack Hammond broke the old triple jump record. Three track men went to state; Scott Grantham, Jack Hammond, and Kenny Hills. Jack Hammond placed. Seniors this year were Scott Grantham, Kenny Hills, Geoff Baquet, and Tom Martin.



Track Team—D. Wickham, K. Harrison, J. Brewer, R. Proctor, G. Baquet, T. Martin, S. Grantham, K. Hills, L. Startzman, G. Carroll, D. Elliot, R. Hickey, B. Mace, J. Mills, K. Carlock, J. Hammond, S. Spratt, T. Thompson, D. McDevitt, D. Phillips, J. Cotton, E. Maylee, H. Hawk, D. Freshnell, D. Scott, B. Stone, Coach Klein, M. Blansett



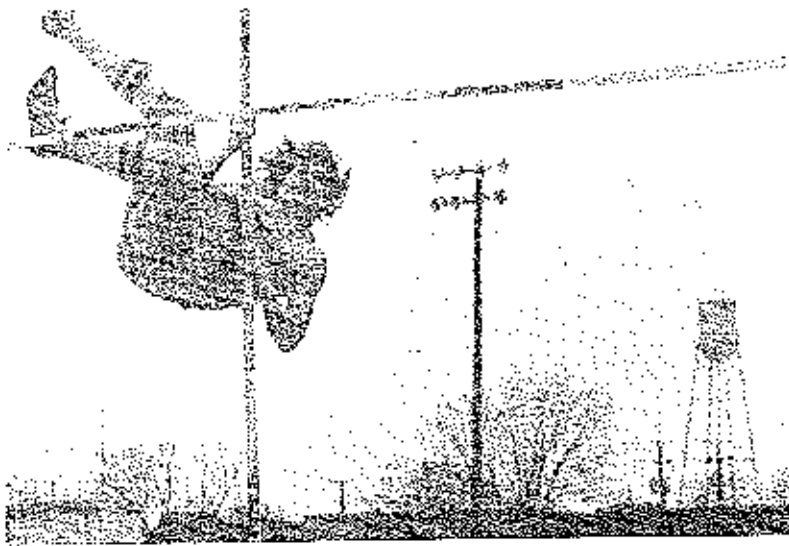

Mustang Golf

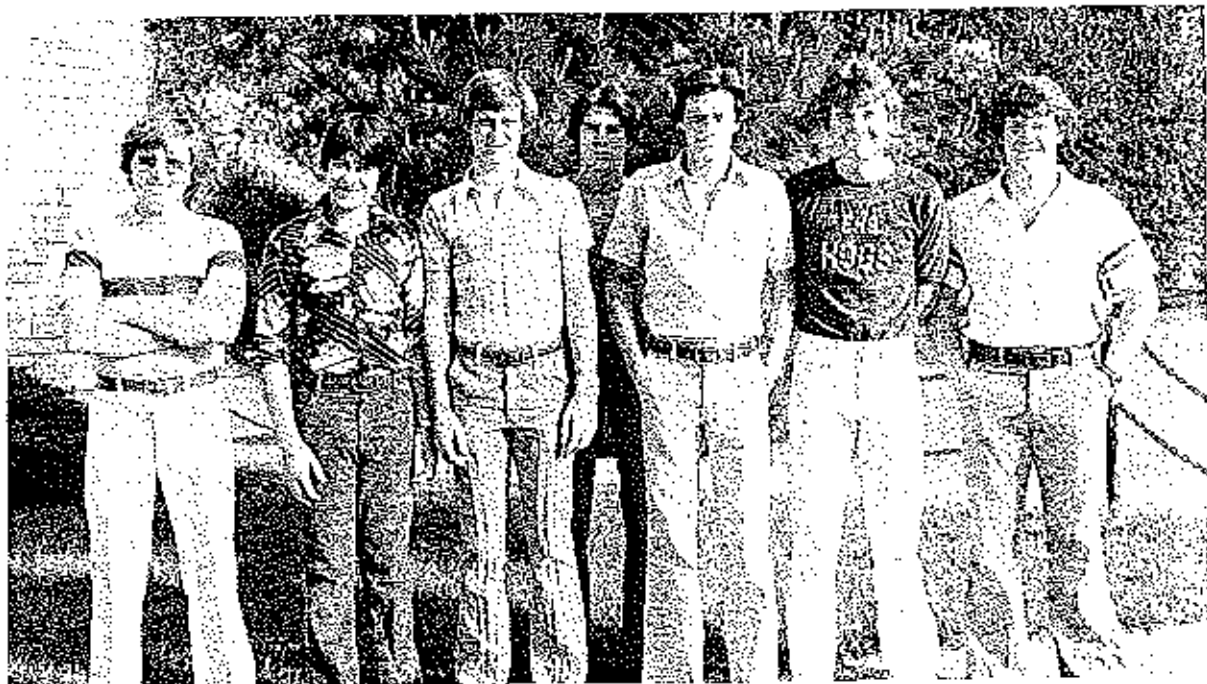

Golf Team:

Roger Clark
Bill Harvey, Captain
Jeff Layne Rogers
Kent Snodgrass
J.W. Vann
Joe Vernon
Ty Westergaard
Kevin Wood





Golf Team Record

Jefferson City	-	Loss
Osage	-	Victory
Camdenton	-	Victory
Osage	-	Victory
Waynesville	-	Victory
Richland	-	Victory
Versailles	-	Loss
Tipton	-	Victory
Osage	-	Victory
Versailles	-	Loss
Jefferson City	-	Loss
Camdenton	-	Victory
Tipton	-	Victory





Participants



Football Homecoming

Mickey Mouse was 50 years old and Eldon gave him quite a birthday party in celebration of our football Homecoming. Susie Tompkins reigned over the festivities as Tanya Robinson, Lisa Brewer, Wendy Ketner, and Jeanette Williams served as her court. In the float contest the seniors of '79 came out on top. Winnie the Pooh was the central character for the seniors with other Disney characters supplying ideas for the other floats. The band Rock Foundation provided the music at the dance afterward.



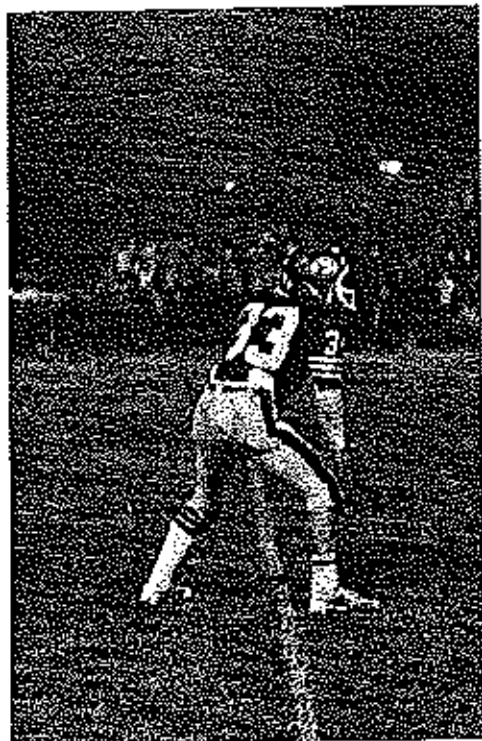

A June Wedding

Cast:

Barb Yeager- Linda Perry
Greg Jarrett & Greg Tannehill- Mr. Perry
David Wood- Dutch Whyte
Lori Enloe- Mrs. Perry
Jeff Rogers- Gordon Gavin
Mara Griswold & Kay Bennett- Mrs. Gavin
Kendra Bruns- Milly Henshaw
Gary Tompkins & Russell Popp- Art Coleman
Joel Atwell & Doug Partridge- Billy Briggs
Shard Hill & Michelle
Abbott- Claudia Jones
Dana Bottoms & Diana
Stevenson- Ruthie
Carol Reik & Nancy George -
Gladys
David Haynes- Prof. Gavin
Director- Mr. Ward
Assistant Directors- Teresa
Campbell & Barry Corley



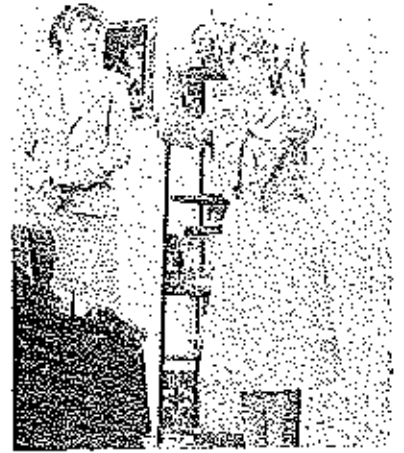
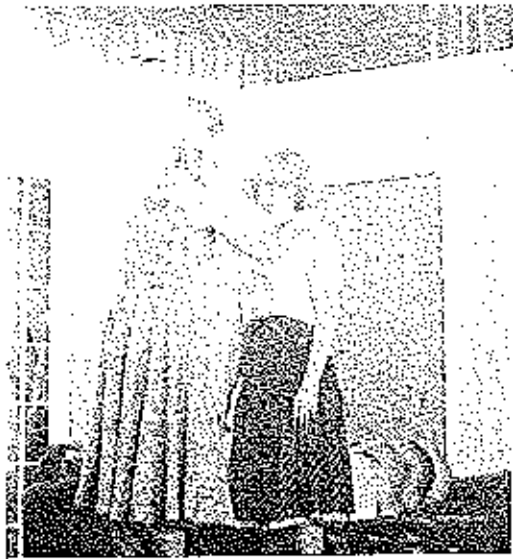

Queen Of Popularity & Beauty





Bev Miller was crowned queen to top off a night of exciting basketball action. Miss Miller's court included Barb Yaeger and Jeanette Williams as senior princesses. Becky Gier and Sara Davis were Junior maids. Sophomore maids were Karen Koerner and Sally Hammond. Freshman maids were Amanda Wilkins and Linda Perkins.

B-team action provided an exciting warm-up for the crowning of the queen and set the stage for the varsity action. The varsity Mustangs played a well-balanced game and emerged homecoming victors over Tipton. During half-time the cheerleaders did a dance routine to "Sweet Talkin' Women." Pep band entertained during half-time and provided music for the homecoming festivities.

Music for the dance was provided by the live band Justin' Time.



A Night Of One Acts

The Drama Department presented an evening of diversified entertainment. "A Doctor In Spite Of Himself," "Sparkin'," "The Storm," "I Bring You Flowers," "The Mice Have Been Drinking," "Our Hearts Were Young And Gay," and three dramatic readings were presented. Student directors were Leahne Russell, Barbara Yaeger, Jeff Rogers, Michelle Abbett, David Wood, and Greg Tannehill.

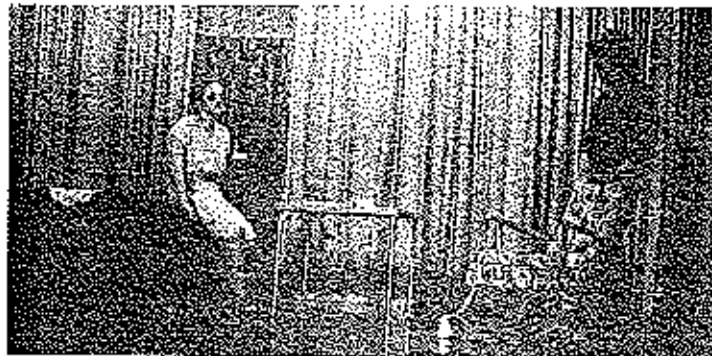



Spring Show

"Another Openin', Another Show" was both the name and opening number of this year's Spring Show (3). The show consisted entirely of songs from Broadway. The glees, chorus, small ensembles, and solos performed songs from Oklahoma (5,9), Fiddler On The Roof, South Pacific (6,8), and The Sound Of Music. An added feature was the center aisle, which allowed singers and dancers to come down to the audience in acts such as Anything You Can Do (1), Funny Girl (2), The Wiz (10), and Baby Face (7). Solos and ensembles performed songs from Cabaret (12) and Porgy And Bess(13). The Finale was traditional and honored the Seniors (11).



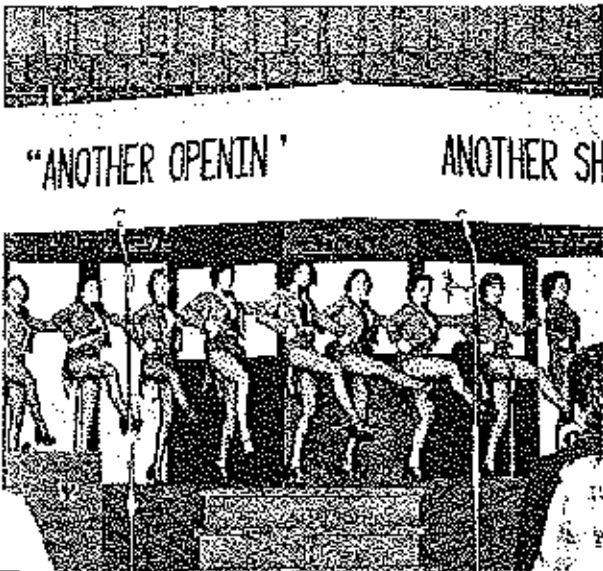
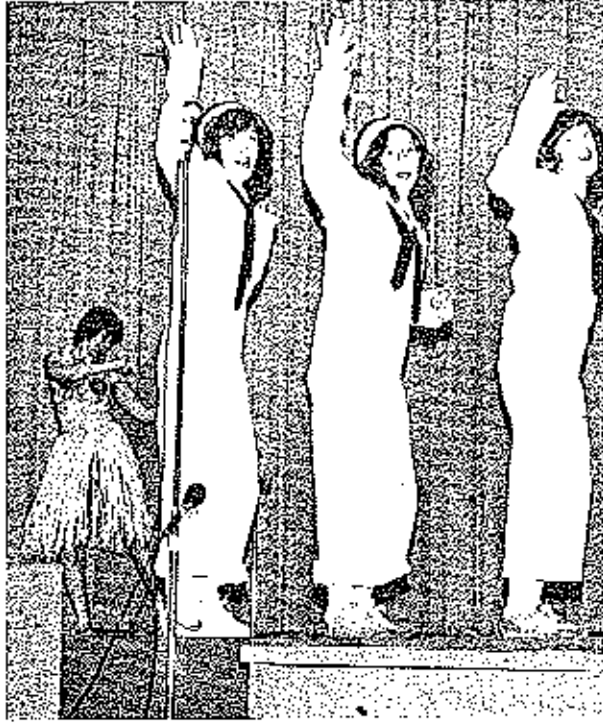

"Stairway To Heaven" Prom - 1979

"Stairway To Heaven" was the Junior Class' theme for the May 19th Prom. The evening began with a candelight, buffet dinner at the Jr. High. Dinner entertainment was provided by Teresea Ollison and Barry Corley. The first dance was held at the Old Gym, with music provided by the live band "Flashpoint." Entering the gym, one crossed a flower-strewn bridge over a "reflecting" pool. White streamers created a false ceiling which peaked over a fountain in the middle of the gym/dance floor. Tables and lighted trees surrounded the dance floor. For the second dance, the action moved to the "Power Plant" disco, which was reserved for Eldon's Prom.

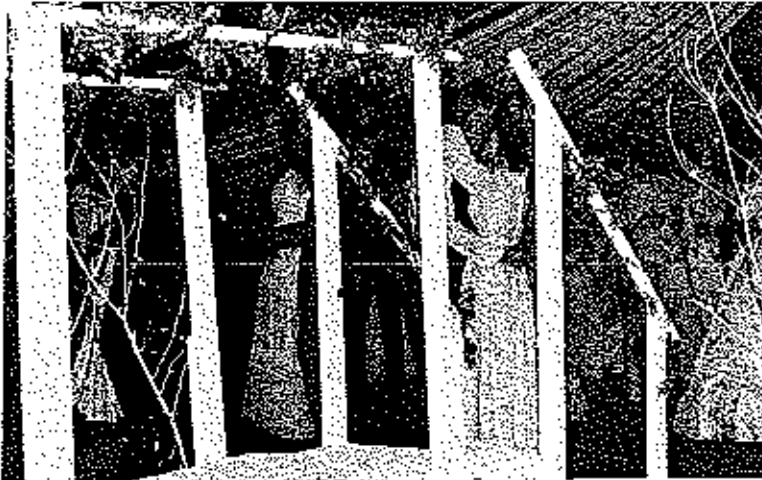

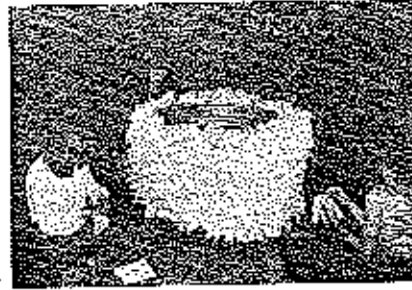
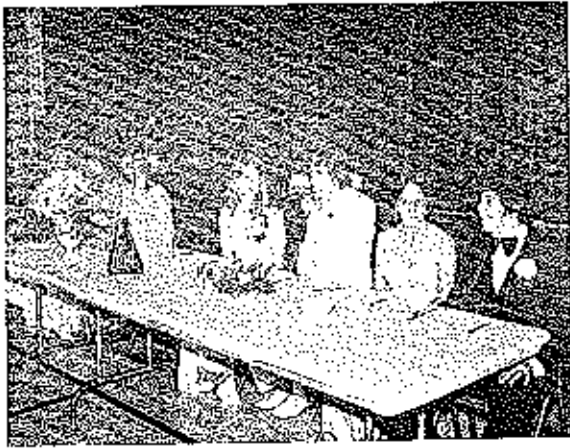

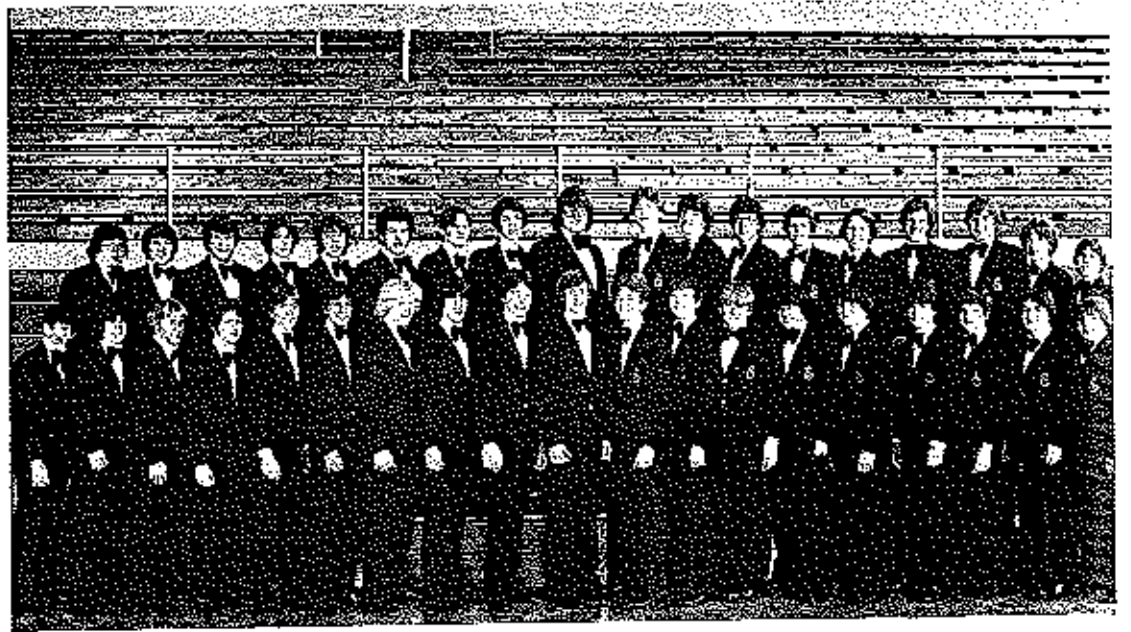

Boys' Glee: D. Baugh, K. Carlock, R. Crum, D. Currence, N. Dake, D. Farnis, S. Fischer, B. Fischer, M. Harenza, K. Harrison, S. Harrison, B. Harvey, M. Hawkins, T. Hayes, M. Herren, M. Hicks, Wade Holloway, W. Holloway, R. Kehr, B. Mace, E. Mayiee, J. Owsley, D. Partridge, T. Robinson, J. Russell, D. Sisul, M. Skiles, M. Sosnowski, S. Spratt, Jay St. Clair, J. St. Clair, J. Thomas, J. Vann, J. Vernon, M. Williams, M. Wood, J. Arwell, J. Brewer, R. Perkins, B. Stone

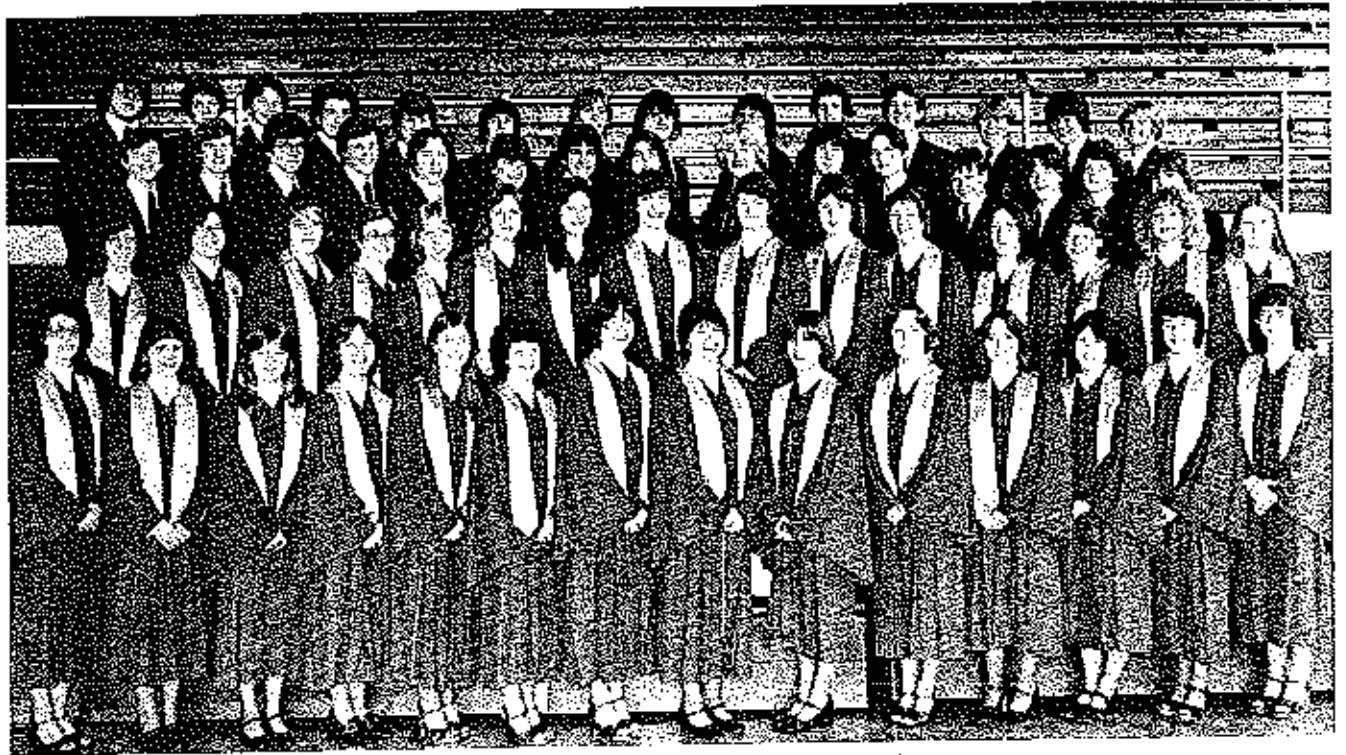

Mixed Chorus: K. Potts, E. Ratcliff, D. McCreery, D. Stroad, S. Davis, D. Stroad, C. Thorson, L. Simpson, D. Stevenson, R. Bowness, P. Currence, C. Holder, R. Guilford, E. Catron, K. Koerner, C. Graham, C. Howser, J. Proctor, S. Hill, M. Maire, J. Shorter, K. Bruus, K. Adcock, G. Engle, S. McDonald, L. Russell, M. Griswold, M. Coffman, D. Phillips, J. Russell, J. Vann, M. Harenza, B. Harvey, S. Harrison, M. Herren, D. Currence, J. Atwell, B. Mace, W. Holloway, J. Thomas, R. Crum, T. Robinson, M. Williams, E. Maylee, M. Hawkins, J. St. Clair, K. Carlock, S. Spratt, J. Vernon, D. Partridge, D. Baugh, N. Dake, D. Sisul, S. Fischer, M. Sosnowski, B. Stone, W. Holloway, K. Harrison, K. Hicks



Stage Band: E. Ratcliff, J. Owsley, W. Holloway, T. Robinson, M. Hicks, D. Partridge, J. Vann, D. Catron, R. Crum, S. Helton, D. Stevenson, C. Thorson, L. Russell, W. Holloway, M. Williams, D. Phillips, D. Currence, M. Coffman, M. Maire

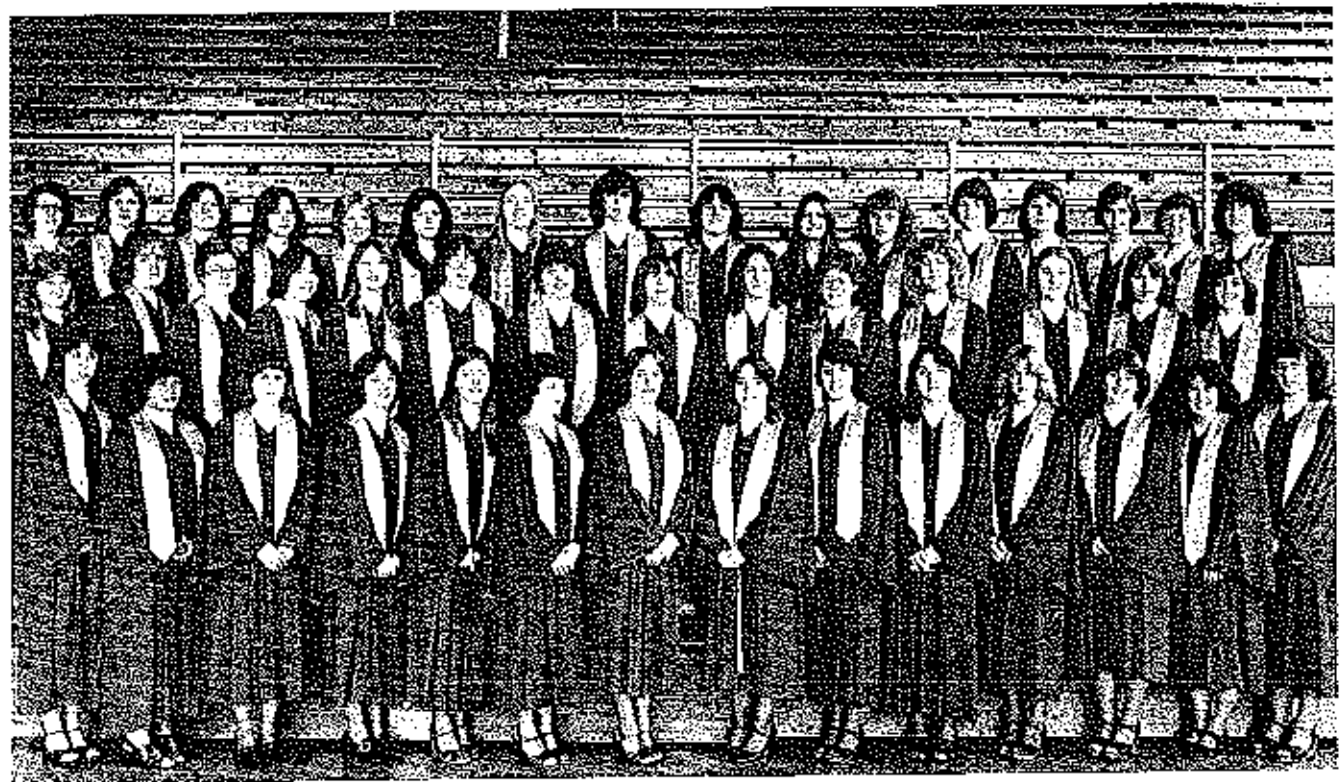

Girl's Glee Club: K. Adcock, R. Bowness, D. Catron, E. Catron, M. Coffman, K. Cooney, P. Currence, S. Davis, B. Ellis, G. Engle, L. Euloe, D. Farris, H. Fernandez, C. Graham, M. Griswold, R. Guilford, K. Hayes, K. Hayes, K. Hicks, Sh. Hill, S. Hill, C. Holder, J. Jinson, K. Koerner, M. Maire, D. McCreery, S. McDonald, G. Petet, D. Phillips, L. Popovich, K. Potts, J. Proctor, E. Ratcliff, C. Riek, M. Riek, P. Riek, L. Russell, T. Schulte, P. Shepherd, J. Shorter, L. Simpson, D. Stevenson, D. Strood, D. Strood, A. Tamebill, C. Thorson, K. Bruns, C. Howser, C. Spencer

D.
J.
J.

Band: K. Adcock, P. Currence, S. Davis, D. Guilford, K. Hicks, B. Loman, D. McCreery, G. Petet, P. Snodgrass, A. Tannehill, E. Catron, H. Dunstan, L. Hall, K. Hayes, R. Henley, K. Kemna, M. Maire, E. Martin, B. Mirecki, R. Neth, K. Opie, P. Riek, S. Shackelford, J. Williams, R. Guilford, K. Hawkins, R. Crum, S. Helton, M. Imler, A. Jones, J. Russell, L. Russell, V. Wirts, D. Stevenson, C. Thorson, M. Hicks, W. Holloway, D. McDevitt, J. Owsley, E. Ratcliff, T. Robinson, A. Scott, D. Scott, R. Taylor, D. Bond, D. Catron, W. Holloway, D. Kidwell, R. Kidwell, D. Partridge, J. Vann, M. Coffman, M. Hawkins, M. Williams, B. Stone, D. Currence, R. Martin, C. Miller, D. Phillips, De. Phillips, D. Strood

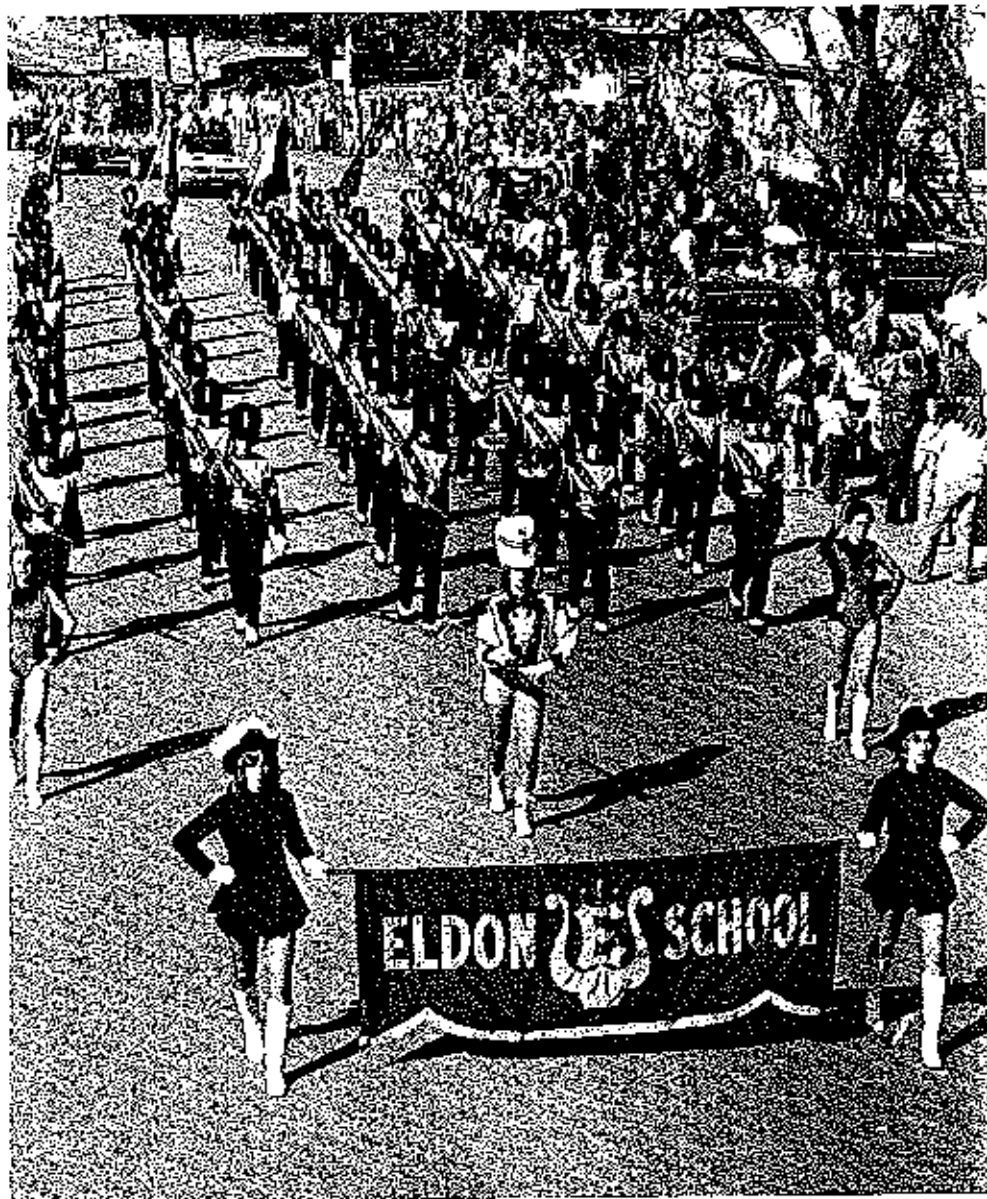

Pep
Band

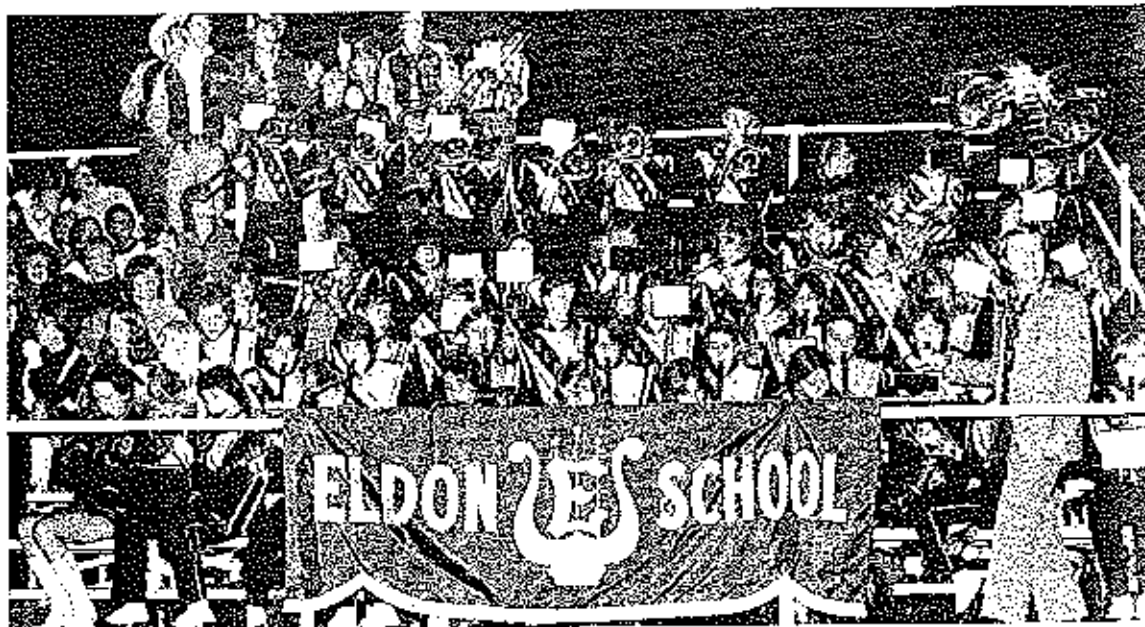



Boy's E Club: G. Fenton, C. Yaeger, M. Blansett, T. Thompson, R. Kehr, K. Harrison, T. Martin, K. Hills, R. Hickey, L. McKinley, M. Herren, D. Phillips, S. Spratt, G. Carroll, K. Souder, D. Partridge, B. Harvey, S. Grantham, H. Hawk, D. Wood, R. Clark, B. Mace, J. Rogers, J. Vernon, R. Procter



Girl's E Club: J. Graham, S. Hammond, M. Abbett, W. Ketner, M. Griswold, P. Costello, T. Wehneyer, T. Campbell, T. Dilley, K. Koerner, K. Cooney, E. Taylor, C. Wooley, S. Davis, I. Mills, C. Bashore, S. Tompkins, D. Rains, B. Gier, D. Bottoms, B. Miller, R. Barnhart, K. Bruus, T. Robinson



President;
Rhonda Hawk

Maroon And Gold



Maroon & Gold Staff: L. Singleton, S. McClintic, S. McDonald, J. Crosby, L. Mills, M. Hawkins, K. Hayes, E. Ratcliff, R. Kehr, J. Bittle, G. Jarrett, L. Schneider, B. Gier, B. Eilers, J. Watson, R. Scott, J. Boyer, M. Reed, P. Cothren



Linda Singleton, Editor

Referet

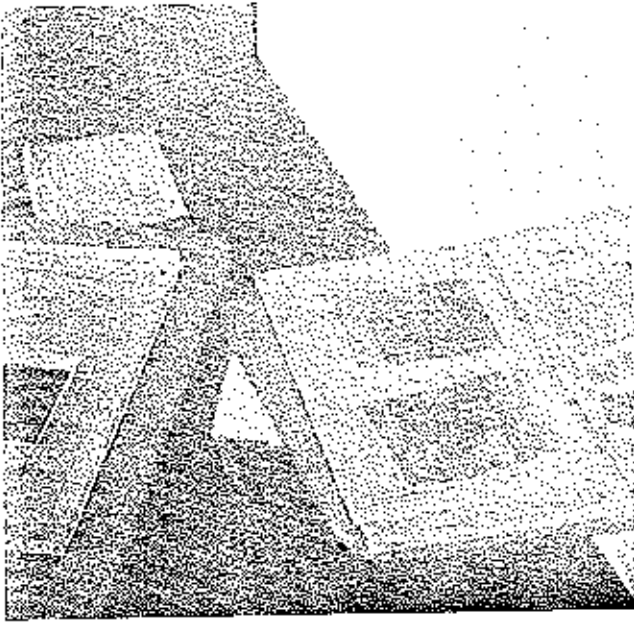

Referet Staff: B. Mirecki, M. Riek, D. Wood, G. Jarrett, J. Bittle, Asst. Ed., D. Catron, D. Stroad, S. Hill, P. Riek, E. Ratchiff, Editor, M. Malre

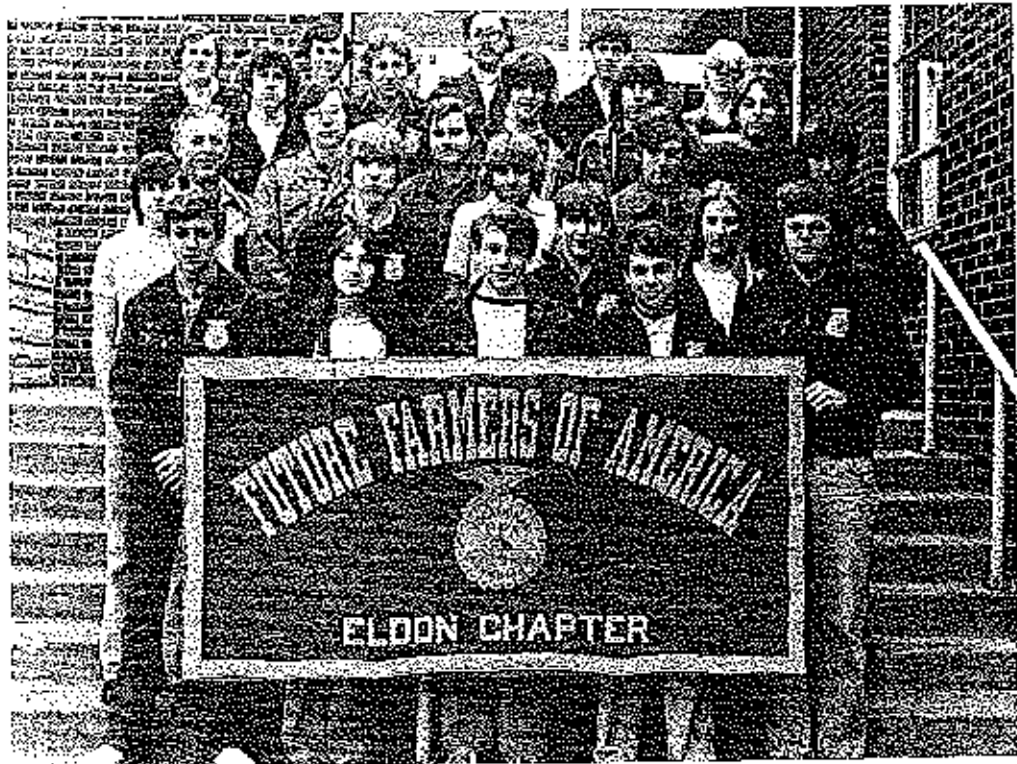

FFA: R. Albertson, T. Borton, R. Crum, J. Holliday, M. Ketner, D. Kidwell, R. Kidwell, L. Loges, D. McDevitt, J. Hegg, J. Mangels, J. Owsley, D. Schroder, J. Vogel, J. Wilson, G. Mormann, J. Koetting, C. Groose, J. Fibbert, T. Cumberland, M. Blankenship, T. Bohm, M. Hutchens, P. Wyrick, B. Kitchen, P. Burney, S. Feese, R. Dieckman, K. Hills, G. Mitchell



FBLA: K. Adcock, G. Engle, P. Graf, B. Green, M. Griswold, D. Gullford, K. Hayes, K. Helton, D. Humphrey, T. Humphrey, P. Humphrey, L. Jungmeyer, W. Ketner, G. Knies, L. McCreery, B. Miller, S. McDonald, J. Proctor, T. Wehneyer

Teen C
Chapma

COE Offic
Mergelkan

Bermuda
Ron Sche



Teen Craftsmen: Darry Burks, Sandy Slade, Charles Stickney, Zancy Melton, Juanita Chapman, David Evans, Wayne Scrivner, Rosie Weeces, David Ramsey

Rid-
gel, J.
aken-
ck-



COE Officers: Dentice Phillips, Susan McClintic, Lisa McCreery, Bev Miller, Margie Mergelkamp, Ron Cain



n, D.
Miller,

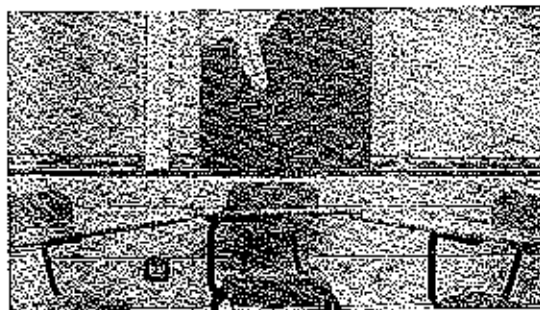

Bermuda Triangle Club: Beauregard Ripple, Ron Schantzmeier, O. Vera Sea

Student Government



Bev Miller - Tres., Susie Tompkins - V. Pres., Leanne Russell - Pres.
Tammy Humphrey - Sec.



Student Council: T. Humphrey, M. Griswold, J. Proctor, S. Spratt, J. Bittle, D. Stroad, P. Currence, R. Bowness, W. Ketner, S. McDonald, D. Currence, D. McDevitt, K. Swanson, L. Russell, P. Costello, T. Weh-meyer, B. Green, R. Kidwell, B. Yaeger, T. Hayes, G. Fenton, R. Clark, B. Miller, S. Tompkins, L. McKin-ley, M. Herren, M. Gier, D. Phillips, T. Branch, W. Chapunan, S. Graham, M. Inler, K. Houston, C. Spen-cer, L. Perkin, A. Wilkin, K. Carroll, K. Cooney, S. Fischer, S. Otto, L. Simpson, A. Witt, M. Coffman, R. Guilford, S. Howser, M. Raynor, D. Stroad, D. Wright, S. Uptergrove, N. Dake, B. Gier, M. Webery, T. Robinson, K. Opie, K. Snodgrass

Class Officers:

- Freshmen- Kenny Carroll, P.
Danny Currence, V.P.
Denny McDevitt, S.
- Sophomore- Mitch Herren, P.
Loretta Simpson, V.P.
Rhonda Guilford, S.
- Junior- Mara Griswold, P.
Paula Currence, V.P.
Julie Proctor, S.
Rona Bowness, T.
- Senior- Barb Yaeger, P.
Lorri Clark, V.P.
Jeanette Williams, S.





Teen Counselors-M. Griswold, B. Green, R. Bowness, P. Currence, D. Stroad, S. McDonald, L. Russell, K. Hayes, J. Procter, M. Abbott, E. Ratcliff, B. Yaeger, D. Guilford, M. Enowski, G. Engle, T. Wehmeyer, K. Adcock, R. Clark, D. Haynes.



National Honor Society-S. Otto, L. Enloe, D. Simmons, D. Rains, B. Farris, D. Stroad, R. Guilford, M. Coffman, S. Howser, B. Corley, L. Simpson, L. Russell, K. Adcock, M. Abbott, G. Engle, T. Robinson, S. McDonald, B. Green, D. Phillips, D. Guilford, J. Watson, J. Bittle, K. Ople, T. Wehmeyer, B. Yaeger, E. Ratcliff, K. Hayes, M. Enowski, P. Currence, M. Griswold, J. Procter, R. Bowness, D. Bottoms, D. Stroad, M. Maire, D. Haynes, G. Tannehill, G. Jarrett, D. Phillips, T. Thompson, S. Fischer, L. McKinley, M. Herren, G. Nilges, G. Wood, W. Holloway.



First Semester Officers:
Pres. - Greg Jarrett
V. Pres. - Brenda Green
Tres. - Tim Thompson
Sec. - Stacey McDonald

Second Semester Officers:
Pres. - Mary Enowski
V. Pres. - Tom Wehmeyer
Tres. - Karla Hayes
Sec. - Gwen Engle

Spirit At EHS



B-Team Cheerleaders: Amanda Wilkins, Criss Bashore, Kim Cooney, Kim Ruiz, Danetta Stroed, Melinda Coffman.



A-Team Cheerleaders: Mara Griswold, Kathy Adcock, Juanita Bittle, Susie Tompkins, Rona Bowness, Leanne Russell

Cl
Fr

So

Ju

Sei

Pe
Ra
Be
D.
Co
be
Ho

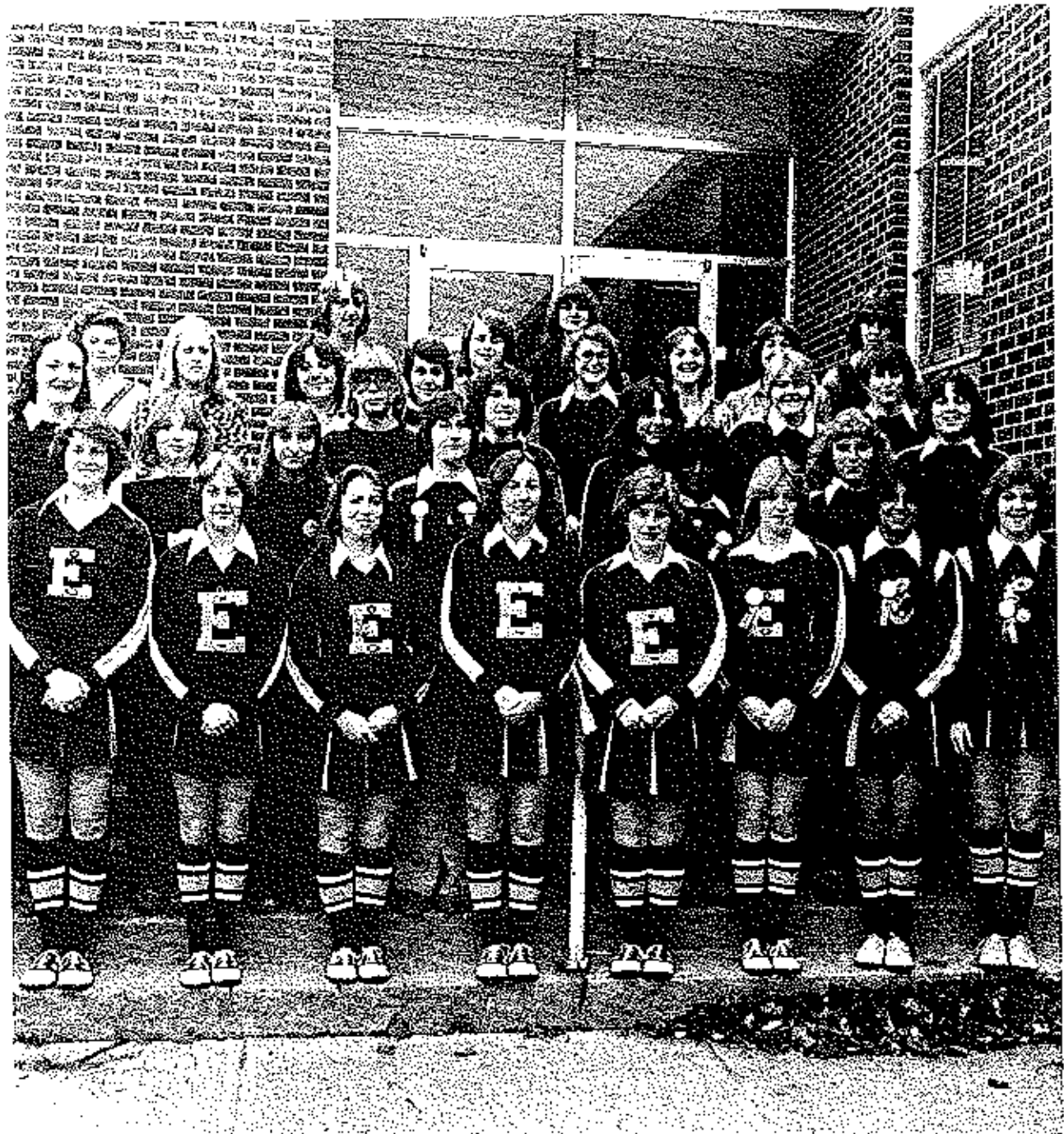

Bashore,
Coffman.

Pep Club: K. Adcock, R. Bowness, J. Bittle, L. Russell, M. Griswold, S. Tomplins, K. Ruiz, A. Wilkins, D. Rains, T. Schulte, T. McKinley, M. Madole, E. Taylor, P. Riek, S. Atkinson, D. Furstenau, R. Watkins, K. Bennett, M. Riek, L. Popovich, R. Gullford, C. Spencer, K. Ople, D. Lyons, E. Ratcliff, C. Crum, D. Stroad, D. Catron, C. Woolley, T. Campbell, R. Albertson, C. Bashore, B. Bennett, D. Bottoms, M. Coffman, K. Cooney, L. Enloe, P. Graf, M. Graham, S. Lencave, M. Maire, J. Proctor, D. Simmons, D. Stroad, M. Webber, B. Weeks, H. Dunstan, J. Watson, P. Currence, S. Fesenmeyer, L. Smith, M. Kincaid, C. Thorson, D. Holt, G. Tamehill, L. Schneider

Drama

Drama Awards: Best Actor-Russell Popp, Best Supporting Actress-Michelle Abbott, Best Supporting Actor-Doug Partridge, Oscarette-Leanne Russell, Comedienne-Greg Jarrett, Best Actress-Barbara Yaeger, Best Backstage Worker-Alan Groves, Best Director-Barry Corley



Drama Club: D. Partridge, G. Jarrett, T. Robinson, M. Abbott, A. Groves, K. Snodgrass, C. Riek, K. Bruns, B. Yaeger, L. Russell, R. Popp, L. Clark, G. Tannehill, D. Wood, N. George, D. Bottoms, S. Hill, D. Haynes, J. Proctor, M. Griswold, K. Bennett, B. Corley, L. Enloe, T. Campbell, G. Tompkins, S. Hall, D. Rains, J. Atwell, J. Schlesener, D. Evans, C. Crum, D. Stevenson, M. Atwell, J. Rogers,



Lib
Ho.



AFS
de,
Parr
tory



Off
R. I



Library Workers: K. Hicks, D. Fustenau, T. McKinley, Miss Ingram, Mrs. Apperson, K. Holtmeyer, D. Rains



AFS: G. Petet, R. Bowness, E. Ratcliff, K. Hicks, P. Currence, M. Griswold, J. Proctor, J. Bittle, J. Enowski, D. Wood, G. Jarret, K. Adcock, D. Lyons, B. Corley, B. Green, K. Oyle, B. Farris, C. Bruns, M. Maife, M. Enowski, S. Harrison, I. Fernandez, C. Riek, K. Potts, O. Docatory

D.
1,



Office Workers: E. Taylor, K. Hicks, D. Catron, K. Hayes, R. Watkins, B. Stone, B. Ellis, R. Hawk

